



EUROPEAN COMMISSION
DIRECTORATE-GENERAL FOR MOBILITY AND TRANSPORT
DIRECTORATE-GENERAL FOR ENERGY
SRD - Shared Resource Directorate
SRD.2- Informatics & Logistics

UDB XML Exchange Model Template

Class Model

Date: 4/23/2024 4:32:30 PM

Version: 1.0.0

Authors: khajmoh

Status: Proposed

Visibility: Public

Table of Contents

1 Document History	11
1.1 Document History	11
1.2 Release note	12
1.2.1.1 0.0.1	12
1.2.1.2 0.0.2	12
1.2.1.3 0.0.3	13
1.2.1.4 0.0.4	13
1.2.1.5 0.0.5	13
1.2.1.6 0.0.6	13
1.2.1.7 0.0.7	13
1.2.1.8 0.0.8	13
1.2.1.9 0.0.9	14
1.2.1.10 0.1.0	14
1.2.1.11 0.1.1	14
1.2.1.12 0.1.2	14
1.2.1.13 0.1.3	14
1.2.1.14 0.1.4	14
1.2.1.15 0.1.5	15
1.2.1.16 0.1.6	15
1.2.1.17 0.1.7	15
1.2.1.18 0.1.8	15
1.2.1.19 0.1.9	15
1.2.1.20 0.2.0	15
1.2.1.21 0.2.1	16
1.2.1.22 0.2.2	16
1.2.1.23 0.2.3	16
1.2.1.24 0.2.4	16
1.2.1.25 1.0	17
1.2.1.26 1.1	17
1.2.1.27 1.2	17
2 Overview	19
2.1 Package diagram	19
3 Services	21
3.1 UDBService	21
3.1.1 Action: UDB service (v1.0.0)	21
3.1.1.1 UDB Service : Add Gas Injection Request diagram	21
3.1.1.2 UDB Service : Add Gas Injection Response diagram	22
3.1.1.3 UDB Service : Add Initial Stock Registration Request diagram	23
3.1.1.4 UDB Service : Add Initial Stock Registration Response diagram	24
3.1.1.5 UDB Service : Add Material Processing Request diagram	25
3.1.1.6 UDB Service : Add Material Processing Response diagram	27
3.1.1.7 UDB Service : Add Organisation Request diagram	29
3.1.1.8 UDB Service : Add Organisation Response diagram	29
3.1.1.9 UDB Service : Add Sourcing Contact Request diagram	30
3.1.1.10 UDB Service : Add Sourcing Contract Response diagram	31
3.1.1.11 UDB Service : Add Transaction Request diagram	32
3.1.1.12 UDB Service : Add Transaction Response diagram	33
3.1.1.13 UDB Service : Add Update Certificate Request diagram	34
3.1.1.14 UDB Service : Add Update Certificate Response diagram	35

3.1.1.15	UDB Service : Confirm Transaction Request diagram	36
3.1.1.16	UDB Service : Confirm Transaction Response diagram	37
3.1.1.17	UDB Service : Error Response diagram	39
3.1.1.18	UDB Service : Get Certificate Expiry Request diagram	39
3.1.1.19	UDB Service : Get Certificate Expiry Response diagram	40
3.1.1.20	UDB Service : Get Certificate Request diagram	40
3.1.1.21	UDB Service : Get Certificate Response diagram	41
3.1.1.22	UDB Service : Get Gas EO List Request diagram	42
3.1.1.23	UDB Service : Get Gas EO List Response diagram	43
3.1.1.24	UDB Service : Get Gas Injection Request diagram	44
3.1.1.25	UDB Service : Get Gas Injection Response diagram	44
3.1.1.26	UDB Service : Get Material Process List Request diagram	45
3.1.1.27	UDB Service : Get Material Process List Response diagram	46
3.1.1.28	UDB Service : Get POS List Request diagram	47
3.1.1.29	UDB Service : Get POS List Response diagram	48
3.1.1.30	UDB Service : Get Transaction Request diagram	49
3.1.1.31	UDB Service : Get Transaction Response diagram	50
3.1.1.32	UDB Service : Transaction Buyer Notification diagram	51
3.1.1.33	UDB Service : Transaction Seller Notification diagram	52
3.1.1.34	UDB Service : Update Gas Sustainability Request diagram	53
3.1.1.35	UDB Service : Update Gas Sustainability Response diagram	54
3.1.1.36	UDB Service : Update POS Request diagram	55
3.1.1.37	UDB Service : Update POS Response diagram	56
3.1.1.38	UDB service : Add FGP Transaction Request diagram	57
3.1.1.39	UDB service : Add FGP Transaction Response diagram	59
3.1.1.40	UDB service : Add Gas Withdrawal Request diagram	59
3.1.1.41	UDB service : Add Gas Withdrawal Response diagram	60
3.1.1.42	UDB service : Add Point of Origin Trade Request diagram	61
3.1.1.43	UDB service : Add Point of Origin Trade Response diagram	63
3.1.1.44	UDB service : Cancel Transaction Request diagram	63
3.1.1.45	UDB service : Cancel Transaction Response diagram	64
3.1.1.46	UDB service : Confirm Gas Injection Request diagram	65
3.1.1.47	UDB service : Confirm Gas Injection Respose diagram	66
3.1.1.48	UDB service : Get FGP Transaction Request diagram	67
3.1.1.49	UDB service : Get FGP Transaction Response diagram	68
3.1.1.50	UDB service : Get Initial Stock Request diagram	70
3.1.1.51	UDB service : Get Initial Stock Response diagram	70
3.1.1.52	UDB service : Get Point of Origin Trade Request diagram	71
3.1.1.53	UDB service : Get Point of Origin Trade Response diagram	72
3.1.1.54	UDB service : Get Sourcing Contact By ID Request diagram	73
3.1.1.55	UDB service : Get Sourcing Contact By ID Response diagram	74
3.1.1.56	UDB service : Get Sourcing Contact List Request diagram	75
3.1.1.57	UDB service : Get Sourcing Contact List Response diagram	76
3.1.1.58	UDB service : Update Rejected Transaction Request diagram	77
3.1.1.59	UDB service : Update Rejected Transaction Response diagram	78
3.1.1.60	UDB Service : Organisation List Request diagram	79
3.1.1.61	UDB Service : Organisation List Response diagram	80
3.1.1.62	UDB Service : Organisation by ID Request diagram	81
3.1.1.63	UDB Service : Organisation by ID Response diagram	82
3.1.1.64	AuthorityAck diagram	83
3.1.2	AddGasInjectionRequest	84
3.1.2.1	AddGasInjectionRequest	84
3.1.3	AddGasInjectionResponse	84
3.1.3.1	AddGasInjectionResponse	85

3.1.4	AddGasWithdrawalRequest	85
3.1.4.1	AddGasWithdrawalRequest	85
3.1.5	AddGasWithdrawalResponse	86
3.1.5.1	AddGasWithdrawalResponse	86
3.1.6	AddOrganisationRequest	86
3.1.6.1	AddOrganisationRequest	86
3.1.7	AddOrganisationResponse	87
3.1.7.1	AddOrganisationResponse	87
3.1.8	AddSourcingContactRequest	87
3.1.8.1	AddSourcingContactRequest	87
3.1.9	AddSourcingContactResponse	88
3.1.9.1	AddSourcingContactResponse	88
3.1.10	AddUpdateCertificateRequest	88
3.1.10.1	AddUpdateCertificateRequest	88
3.1.11	AddUpdateCertificateResponse	89
3.1.11.1	AddUpdateCertificateResponse	89
3.1.12	AuthorityAck	89
3.1.12.1	AuthorityAck	89
3.1.13	ConfirmGasInjectionRequest	90
3.1.13.1	ConfirmGasInjectionRequest	90
3.1.14	ConfirmGasInjectionResponse	90
3.1.14.1	ConfirmGasInjectionResponse	90
3.1.15	EOAddFGPTransactionRequest	91
3.1.15.1	EOAddFGPTransactionRequest	91
3.1.16	EOAddFGPTransactionResponse	91
3.1.16.1	EOAddFGPTransactionResponse	91
3.1.17	EOAddInitialStockRegnRequest	92
3.1.17.1	EOAddInitialStockRegnRequest	92
3.1.18	EOAddInitialStockRegnResponse	92
3.1.18.1	EOAddInitialStockRegnResponse	92
3.1.19	EOAddMaterialProcessingRequest	93
3.1.19.1	EOAddMaterialProcessingRequest	93
3.1.20	EOAddMaterialProcessingResponse	93
3.1.20.1	EOAddMaterialProcessingResponse	93
3.1.21	EOAddPoOTradeRequest	94
3.1.21.1	EOAddPoOTradeRequest	94
3.1.22	EOAddPoOTradeResponse	94
3.1.22.1	EOAddPoOTradeResponse	94
3.1.23	EOAddTransactionRequest	95
3.1.23.1	EOAddTransactionRequest	95
3.1.24	EOAddTransactionResponse	95
3.1.24.1	EOAddTransactionResponse	95
3.1.25	EOCancelTransactionRequest	96
3.1.25.1	EOCancelTransactionRequest	96
3.1.26	EOCancelTransactionResponse	96
3.1.26.1	EOCancelTransactionResponse	96
3.1.27	EOConfirmTransactionRequest	97
3.1.27.1	EOConfirmTransactionRequest	97
3.1.28	EOConfirmTransactionResponse	97
3.1.28.1	EOConfirmTransactionResponse	97
3.1.29	EOGetFGPTransactionRequest	98
3.1.29.1	EOGetFGPTransactionRequest	98
3.1.30	EOGetFGPTransactionResponse	98
3.1.30.1	EOGetFGPTransactionResponse	98

3.1.31	EOGetInitialStockRequest	99
3.1.31.1	EOGetInitialStockRequest	99
3.1.32	EOGetInitialStockResponse	99
3.1.32.1	EOGetInitialStockResponse	99
3.1.33	EOGetMaterialProcessListRequest	100
3.1.33.1	EOGetMaterialProcessListRequest	100
3.1.34	EOGetMaterialProcessListResponse	100
3.1.34.1	EOGetMaterialProcessListResponse	100
3.1.35	EOGetPOSListRequest	101
3.1.35.1	EOGetPOSListRequest	101
3.1.36	EOGetPOSListResponse	101
3.1.36.1	EOGetPOSListResponse	102
3.1.37	EOGetPoOTradeRequest	102
3.1.37.1	EOGetPoOTradeRequest	102
3.1.38	EOGetPoOTradeResponse	102
3.1.38.1	EOGetPoOTradeResponse	103
3.1.39	EOGetTransactionRequest	103
3.1.39.1	EOGetTransactionRequest	103
3.1.40	EOGetTransactionResponse	103
3.1.40.1	EOGetTransactionResponse	104
3.1.41	EOResponseHeader	104
3.1.42	EOUpdatePOSRequest	104
3.1.42.1	EOUpdatePOSRequest	104
3.1.43	EOUpdatePOSResponse	105
3.1.43.1	EOUpdatePOSResponse	105
3.1.44	EOUpdateRejectedTransactionRequest	105
3.1.44.1	EOUpdateRejectedTransactionRequest	105
3.1.45	EOUpdateRejectedTransactionResponse	106
3.1.45.1	EOUpdateRejectedTransactionResponse	106
3.1.46	ErrorResponse	106
3.1.46.1	ErrorResponse	106
3.1.47	GetCertificateExpiryRequest	107
3.1.47.1	GetCertificateExpiryRequest	107
3.1.48	GetCertificateExpiryResponse	107
3.1.48.1	GetCertificateResponse	107
3.1.49	GetCertificateRequest	107
3.1.49.1	GetCertificateRequest	108
3.1.50	GetCertificateResponse	108
3.1.50.1	GetCertificateResponse	108
3.1.51	GetGasEOListRequest	108
3.1.51.1	GetGasEOListRequest	109
3.1.52	GetGasEOListResponse	109
3.1.52.1	GetGasEOListResponse	109
3.1.53	GetGasInjectionRequest	109
3.1.53.1	GetGasInjectionRequest	110
3.1.54	GetInjectionResponse	110
3.1.54.1	GetInjectionResponse	110
3.1.55	GetOrganisationByIDRequest	110
3.1.55.1	GetOrganisationByIDRequest	111
3.1.56	GetOrganisationByIDResponse	111
3.1.56.1	GetOrganisationByIDResponse	111
3.1.57	GetOrganisationListRequest	111
3.1.57.1	GetOrganisationListRequest	112
3.1.58	GetOrganisationListResponse	112

3.1.58.1	GetOrganisationListResponse	112
3.1.59	GetSourcingContactByIDRequest	112
3.1.59.1	GetSourcingContactByIDRequest	112
3.1.60	GetSourcingContactByIDResponse	113
3.1.60.1	GetSourcingContactByIDResponse	113
3.1.61	GetSourcingContactListRequest	113
3.1.61.1	GetSourcingContactListRequest	113
3.1.62	GetSourcingContactListResponse	114
3.1.62.1	GetSourcingContactListResponse	114
3.1.63	TransactionBuyerNotification	114
3.1.63.1	TransactionBuyerNotification	114
3.1.64	TransactionSellerNotification	115
3.1.64.1	TransactionSellerNotification	115
3.1.65	UpdateGasSustainabilityRequest	115
3.1.65.1	UpdateGasSustainabilityRequest	115
3.1.66	UpdateGasSustainabilityResponse	116
3.1.66.1	UpdateGasSustainabilityResponse	116
3.1.67	Structure of the search response payload	117
3.1.67.1	Internal structure of the zip archive diagram	117
3.1.68	MatrixSpecification1	117
3.1.68.1	SearchServiceResponse	117
3.1.69	Example of internal structure for a "Search service response" archive.	117
3.1.69.1	udb-response.xml	117
·	attachments	117
4	UDB model	118
4.1	UDBModel (v1.0.0)	118
4.1.1	UDBModel (v1.0.0) diagram	118
4.2	BuyerTransport	120
4.3	CertificateDetailsHeader	120
4.4	CertificateGHGType	120
4.5	CertificateId	121
4.6	CertificateIdHeader	121
4.7	ChainOfCustodies	121
4.8	Consignment	122
4.9	EOAddMaterialProcessingResponse	122
4.10	EOAddMaterialProcessingResponseHeader	123
4.11	EOBuyerNotificationHeader	123
4.12	EOCancelTransaction	124
4.13	EOCancelTransactionHeader	124
4.14	EOCancelTransactionResponseHeader	124
4.15	EOCertificate	125
4.16	EOCertificateDetails	126
4.17	EOCertificateHeader	126
4.18	EOCertificateIdentifier	127
4.19	EOCertificateResponse	127
4.20	EOCertificateSite	127
4.21	EOCertificateResponseHeader	128
4.22	EOConfirmTransactionFailure	129
4.23	EOConfirmTransactionHeader	129
4.24	EOConfirmTransactionResponseHeader	129
4.25	EOConfirmTransactionSuccess	130
4.26	EODetail	131
4.27	EODetailById	132
4.28	EODetailByIdResponse	133

4.29	EODetailByVSHeader	133
4.30	EODetailHeader	134
4.31	EODetailResponse	134
4.32	EODetailResponseHeader	135
4.33	EOFGPGetTransactionHeader	135
4.34	EOFGPTransaction	135
4.35	EOFGPTransactionHeader	136
4.36	EOFGPTransactionResponseHeader	137
4.37	EOGetInitialStockRequestHeader	137
4.38	EOGetPOSListRequestHeader	138
4.39	EOGetPoOTransactionHeader	138
4.40	EOGetTransactionHeader	138
4.41	EOHeader	139
4.42	EOIDDetail	139
4.43	EOIDDetailByCreationDate	140
4.44	EOIDDetailByTradeDate	140
4.45	EOId	140
4.46	EOIdHeader	141
4.47	EOInOutMaterial	141
4.48	EOInOutMaterialAndPOSHeader	142
4.49	EOInitialStockId	142
4.50	EOInitialStockRegHeader	143
4.51	EOInitialStockRegn	143
4.52	EOInitialStockRegnFuel	144
4.53	EOInitialStockRegnMainQuantity	145
4.54	EOInitialStockRegnRawMaterial	145
4.55	EOInitialStockRegnResponse	146
4.56	EOInitialStockRegnResponseHeader	146
4.57	EOInitialStockRegnSupport	147
4.58	EOMaterialDetail	147
4.59	EOMaterialPOS	147
4.60	EOMaterialProcess	148
4.61	EOMaterialProcessDetails	148
4.62	EOMaterialProcessingHeader	149
4.63	EOOutWasteMaterial	149
4.64	EOOutputMaterial	150
4.65	EOOutputMaterialPOS	150
4.66	EOPoOTrade	151
4.67	EOPoOTradeHeader	152
4.68	EOPoOTradeResponseHeader	153
4.69	EOScope	153
4.70	EOSellerNotificationHeader	153
4.71	EOSiteScope	154
4.72	EOTradeID	155
4.73	EOTradeResponse	155
4.74	EOTransaction	156
4.75	EOTransactionAccepted	157
4.76	EOTransactionAccepteddd	158
4.77	EOTransactionData	159
4.78	EOTransactionHeader	160
4.79	EOTransactionId	160
4.80	EOTransactionMaterials	160
4.81	EOTransactionRejected	161
4.82	EOTransactionResponse	162

4.83	EOTransactionResponseHeader	162
4.84	EOUpdatePOSResponse	163
4.85	EOUpdatePOSResponseHeader	163
4.86	EOUpdateRejectedTransactionHeader	163
4.87	EOUpdateRejectedTransactionResponseHeader	164
4.88	FuelData	164
4.89	GasEOIDDetail	165
4.90	GasInjection	165
4.91	GasInjectionConfirm	167
4.92	GasInjectionConfirmRequestHeader	168
4.93	GasInjectionConfirmResponse	168
4.94	GasInjectionConfirmResponseHeader	169
4.95	GasInjectionId	169
4.96	GasInjectionPOS	170
4.97	GasInjectionRequestHeader	170
4.98	GasInjectionResponse	170
4.99	GasInjectionResponseHeader	171
4.100	GasWithdrawalRequest	171
4.101	GasWithdrawalRequestHeader	172
4.102	GasWithdrawalResponse	173
4.103	GasWithdrawalResponseHeader	173
4.104	GeneralTransport	174
4.105	GetInjectionRequestHeader	174
4.106	GetInjectionResponseHeader	174
4.107	GetMaterialProcessListRequestHeader	175
4.108	MainQuantity	175
4.109	MaterialData	175
4.110	POS	176
4.111	POSData	176
4.112	POSDetail	178
4.113	POSDetails	180
4.114	POSDetailsHeader	182
4.115	RawMaterialData	182
4.116	SCId	183
4.117	SCIdHeader	183
4.118	SellerTransport	184
4.119	SourcingContact	184
4.120	SourcingContactAddress	184
4.121	SourcingContactDetail	185
4.122	SourcingContactHeader	186
4.123	SourcingContactResponse	186
4.124	SourcingContactResponseHeader	187
4.125	SourcingContacts	187
4.126	Support	187
4.127	TransportData	188
4.128	UdbRequestHeader	188
4.129	UdbResponseHeader	192
4.130	CertificateStatusEnum	195
4.131	ChainOfCustodyEnum	195
4.132	GHGAVDDVTypeEnum	195
4.133	GHGMethodTypeAnnexIXPartBEnum	196
4.134	GHGMethodTypeEnum	196
4.135	GHGNUTS2DDVTypeEnum	197
4.136	GHGTypeEnum	197

4.137	GHGUnitEnum	197
4.138	LegalTypeEnum	197
4.139	MassbalanceDurationEnum	198
4.140	MeasuringUnitEnum	198
4.141	OperationStatusEnum	198
4.142	OrganisationStatusEnum	199
4.143	OrganisationTypeEnum	199
4.144	RejectReasonEnum	200
4.145	TransactionStatusEnum	200
4.146	TransportModeEnum	200
4.147	WithdrawalStatusEnum	201
5	Common data types	202
5.1	UDB base types	202
5.1.1	UDB base types v1.0	202
5.1.1.1	Common enumerations diagram	202
5.1.1.2	UDB base types diagram	202
5.1.2	FileReference	203
5.1.3	LatitudeDT	203
5.1.4	Log	203
5.1.5	LongitudeDT	204
5.1.6	MultilingualString	204
5.1.7	NonEmptyNumber19	204
5.1.8	NonEmptyString1	204
5.1.9	NonEmptyString10	204
5.1.10	NonEmptyString100	204
5.1.11	NonEmptyString1024	204
5.1.12	NonEmptyString12	205
5.1.13	NonEmptyString128	205
5.1.14	NonEmptyString16	205
5.1.15	NonEmptyString19	205
5.1.16	NonEmptyString2	205
5.1.17	NonEmptyString20	205
5.1.18	NonEmptyString255	205
5.1.19	NonEmptyString3	205
5.1.20	NonEmptyString32	205
5.1.21	NonEmptyString4000	206
5.1.22	NonEmptyString5	206
5.1.23	NonEmptyString50	206
5.1.24	NonEmptyString64	206
5.1.25	NonEmptyString8	206
5.1.26	Number10and3Decimal	206
5.1.27	Number13and6Decimal	206
5.1.28	Number14and2Decimal	206
5.1.29	Number19	206
5.1.30	Number19and3Decimal	207
5.1.31	OneDecimal	207
5.1.32	PercentageInt	207
5.1.33	PercentageOneDecimal	207
5.1.34	PercentageTwoDecimals	207
5.1.35	PositiveInteger	207
5.1.36	String10	207
5.1.37	String100	207
5.1.38	String1024	207
5.1.39	String12	208

5.1.40	String128	208
5.1.41	String16	208
5.1.42	String2	208
5.1.43	String20	208
5.1.44	String2000	208
5.1.45	String255	208
5.1.46	String3	208
5.1.47	String30	208
5.1.48	String32	209
5.1.49	String4	209
5.1.50	String4000	209
5.1.51	String5	209
5.1.52	String50	209
5.1.53	String64	209
5.1.54	String8	209
5.1.55	ThreeDecimals	209
5.1.56	TwoDecimals	209
5.1.57	emailAddress	210
5.1.58	httpURL	210

1 Document History

1.1 Document History

Version	Date	Comment	Author
0.0.1	05/04/2022	Draft Document created	Mohamed-Fahim KHAJA
0.0.2	05/04/2022	6 Services related to Organisation	Mohamed-Fahim KHAJA
0.0.3	27/09/2022	4 Services related to Certificates	Mohamed-Fahim KHAJA
0.0.4	08/11/2022	4 Services related to Transactions	Mohamed-Fahim KHAJA
0.0.5	10/11/2022	2 Services related to Gas Injection	Mohamed-Fahim KHAJA
0.0.6	24/11/2022	4 Sevices for POS 4 Services for Material Processing 2 Service for Initial Stock	Mohamed-Fahim KHAJA
0.0.7	07/12/2022	3 Service for Gas Injection	Mohamed-Fahim KHAJA
0.0.8	21/12/2022	3 Services for Organisation updated 1 Service of Certificate updated	Mohamed-Fahim KHAJA
0.0.9	09/01/2023	2 Services related to Gas Withdrawal	Mohamed-Fahim KHAJA
0.1.0	09/03/2023	2 Services related to Transaction 2 Services related to Initial Stock 1 Service updated for Organisation	Mohamed-Fahim KHAJA
0.1.1	05/04/2023	2 Services updated for Initial Stock 3 Services updated for Certificates	Mohamed-Fahim KHAJA
0.1.2	20/04/2023	6 Services added for Sourcing contact 4 Services added for POO UCO Trade 4 Services added for POO FGP Trade	Mohamed-Fahim KHAJA
0.1.3	31/05/2023	2 Service related to Transaction Notification	Mohamed-Fahim KHAJA
0.1.4	19/07/2023	2 Service related to Cancel Transaction 1 Service related to Organisation	Mohamed-Fahim KHAJA
0.1.5	31/07/2023	3 Service related to POOTrade updated	Mohamed-Fahim KHAJA
0.1.6	03/08/2023	2 Services for Certificate Few services for POS Section 2 Services for Transaction	Mohamed-Fahim KHAJA
0.1.7	31/08/2023	1 service for Transaction updated 2 services for POOTrade updated	Mohamed-Fahim KHAJA
0.1.8	22/09/23	1 service for Certificate 2 services for Initial Stock 2 services for Material Process 2 service for Gas added	Mohamed-Fahim KHAJA
0.1.9	11/16/2023	1 service for Transaction updated 2 services for Certificate updated 2 services for Sourcing contact updated	Mohamed-Fahim KHAJA
0.2.0	25/10/2023	2 services for Certificate updated 2 services for transaction updated	Mohamed-Fahim KHAJA

0.2.1	21/11/2023	3 Services for Sourcing contact 2 Services for Certificate 1 service for Initial Stock 1 Service for FGP Trade	Mohamed Fahim KHAJA
0.2.2	20/12/2023	3 services for Material Processing updated 1 Service for Accept Transaction updated	Mohamed Fahim KHAJA
0.2.3	17/01/2023	2 service for Initial stock 2 service for Certificate 1 service for FGP	Mohamed Fahim KHAJA
0.2.4	05/02/2024	12 services updated for GHG emissions 2 Services for Sourcing contact 3 services for organisation 1 service for Notification	Mohamed Fahim KHAJA
1.0	29/02/2024	2 services for Certificate 2 services for Point of Origin Trade	Mohamed Fahim KHAJA
1.1	05/04/2024	2 Enums updated 2 services for Gas added 1 service updated for Sourcing contact 2 service updated for FGP trade	Mohamed Fahim KHAJA
1.2	19/04/2024	5 Services for Transaction updated 2 Services for FGP updated 2 Services for POO updated 2 Services for POS updated 2 Services for Initial stock updated 2 Services for Material processing 3 Services for Gas injection	Mohamed Fahim KHAJA

Contact:

MOVE UDB project (EC-UDB-SUPPORT@ec.europa.eu)

1.2 Release note

1.2.1.1 0.0.1

- New Draft document created
 - Created new UDB Model
 - Created services
 - EODetailByVSRequest
 - EODetailByVSResponse
 - EODetailByIDRequest
 - EODetailByIDResponse

1.2.1.2 0.0.2

- UDB-497-1005-1418
 - Removed services
 - EODetailByVSRequest
 - EODetailByVSResponse
 - EODetailByIDRequest
 - EODetailByIDResponse
 - Added services

- AddOrganisationRequest
- AddOrganisationResponse
- GetOrganisationByIDRequest
- GetOrganisationByIDResponse
- GetOrganisationListRequest
- GetOrganisationListResponse

1.2.1.3 0.0.3

- UDB_498_1007_1511
 - Added services
 - AddUpdateCertificateRequest
 - AddUpdateCertificateResponse
 - GetCertificateRequest
 - GetCertificateResponse
 - ErrorResponse

1.2.1.4 0.0.4

- UDB_495_520
 - Added services
 - EOAddTransactionRequest
 - EOAddTransactionResponse
 - EOGetTransactionRequest
 - EOGetTransactionResponse

1.2.1.5 0.0.5

- UDB_1890
 - Added services
 - AddGasInjectionRequest
 - AddGasInjectionResponse

1.2.1.6 0.0.6

- UDB-1387-1972-1979-1980-519-1393
 - Added services
 - EOUpdatePOSRequest
 - EOUpdatePOSResponse
 - EOGetPOSListRequest
 - EOGetPOSListResponse
 - EOAddMaterialProcessingRequest
 - EOAddMaterialProcessingResponse
 - EOGetMaterialProcessListRequest
 - EOGetMaterialProcessListResponse
 - EOAddInitialStockRegnRequest
 - EOAddInitialStockRegnResponse

1.2.1.7 0.0.7

- UDB-2048-2046-2054
 - Added services
 - UpdateGasSustainabilityRequest
 - UpdateGasSustainabilityResponse
 - GetInjectionRequest
 - GetInjectionResponse
 - Updated
 - AddGasInjectionRequest
 - AddGasInjectionResponse

1.2.1.8 0.0.8

- UDB-2145
 - Updated
 - AddOrganisationRequest
 - AddUpdateCertificateRequest
 - GetCertificateRequest
 - GetOrganisationByIDRequest
 - GetOrganisationListRequest

1.2.1.9 0.0.9

- UDB_2051
 - Added services
 - AddGasWithdrawalRequest
 - AddGasWithdrawalResponse

1.2.1.10 0.1.0

- UDB_AddOn
 - Added services
 - EOConfirmTransactionRequest
 - EOConfirmTransactionResponse
 - GetInitialStockRequest
 - GetInitialStockResponse
 - Updated
 - GetOrganisationByIDRequest

1.2.1.11 0.1.1

- UDB_2789
 - Updated services
 - AddUpdateCertificateRequest
 - GetCertificateRequest
 - GetCertificateResponse
 - AddInitialStockRegnRequest
 - GetInitialStockResponse

1.2.1.12 0.1.2

- UDB_2952_3036
 - Added services
 - AddSourcingContactRequest
 - AddSourcingContactResponse
 - GetSourcingContactByIDRequest
 - GetSourcingContactByIDResponse
 - GetSourcingContactListRequest
 - GetSourcingContactListResponse
- UDB_2953_3037
 - Added services
 - EOAddPoOTradeRequest
 - EOAddPoOTradeResponse
 - EOGetPoOTradeRequest
 - EOGetPoOTradeResponse
- UDB_2954_303
 - Added services
 - EOAddFGPTransactionRequest
 - EOAddFGPTransactionResponse
 - EOGetFGPTransactionRequest
 - EOGetFGPTransactionResponse

1.2.1.13 0.1.3

- UDB_3327_3334
 - Added services
 - TransactionBuyerNotification
 - TransactionSellerNotification

1.2.1.14 0.1.4

- UDB_3583
 - Added service
 - EOCancelTransactionRequest
 - EOCancelTransactionResponse

- UDB_2713
 - Updated service
 - AddGasInjectionRequest
 - AddGasInjectionResponse
- UDB_3805
 - Updated service
 - AddOrganisationRequest

1.2.1.15 0.1.5

- UDB_3895
 - Updated service
 - EOAddPoOTradeRequest
 - EOAddPoOTradeResponse
 - EOGetPoOTradeResponse

1.2.1.16 0.1.6

- UDB_3859-2954
 - Updated service
 - AddUpdateCertificateRequest
 - GetCertificateResponse
 - Updated POS Data for Biomass land area
- UDB_3997
 - EOUpdateRejectedTransactionRequest
 - EOUpdateRejectedTransactionResponse
- UDB_4003
 - Remove option tags from Udb Request / Response headers

1.2.1.17 0.1.7

- UDB_3841-3954
 - Updated service
 - TransactionBuyerNotification
 - EOAddPoOTradeRequest
 - EOGetPoOTradeResponse

1.2.1.18 0.1.8

- UDB_4385
 - Updated Service
 - AddUpdateCertificateResponse
 - EOAddInitialStockRegnRequest
 - EOGetInitialStockResponse
 - EOAddMaterialProcessingRequest
 - EOGetMaterialProcessListResponse
- UDB_4014
 - Added service
 - ConfirmGasInjectionRequest
 - ConfirmGasInjectionResponse
- Unit Enum
 - Updated MeasuringUnitEnum

1.2.1.19 0.1.9

- UDB_4484
 - Updated service
 - EOUpdateRejectedTransactionRequest
- UDB_4304
 - Updated service
 - AddSourcingContactRequest
 - GetSourcingContactResponse
- UDB_4325
 - Updated service
 - AddUpdateCertificateRequest
 - GetCertificateResponse

1.2.1.20 0.2.0

- UDB_4463
 - Updated service
 - AddUpdateCertificateRequest
 - GetCertificateResponse
- UDB_4401
 - Updated service
 - EOConfirmTransactionResponse
 - TransactionSellerNotification

1.2.1.21 0.2.1

- UDB_4346
 - Updated service
 - AddSourcingContactRequest
 - GetSourcingContactByIDRequest
 - GetSourcingContactListRequest
- UDB_4401
 - Updated service
 - AddUpdateCertificateRequest
 - GetCertificateResponse
- UDB_4620
 - Updated service
 - AddInitialStockRegnRequest
 - EOAddFGPTransactionRequest
- UDB_4620
 - Updated enum
 - GHGUnitEnum

1.2.1.22 0.2.2

- UDB_4665
 - Updated service
 - EOAddMaterialProcessingRequest
 - EOAddMaterialProcessingResponse
 - EOGetMaterialProcessListResponse
- UDB_4953
 - Updated service
 - EOAddMaterialProcessingRequest
 - EOConfirmTransactionRequest

1.2.1.23 0.2.3

- UDB_5089
 - Updated Service
 - EOAddInitialStockRegnRequest
 - GetInitialStockResponse
 - AddUpdateCertificateRequest
 - GetCertificateResponse
 - EOAddFGPTransactionResponse

1.2.1.24 0.2.4

- UDB_4940
 - Updated below services to add extra GHG Emission types
 - EOAddInitialStockRegnRequest
 - EOAddTransactionRequest
 - EOConfirmTransactionResponse
 - EOGetPOSListResponse
 - EOGetTransactionResponse
 - TransactionBuyerNotification
 - EOUpdatePOSRequest
 - EOAddFGPTransactionRequest
 - EOAddPoOTradeRequest
 - EOGetFGPTransactionResponse
 - EOGetInitialStockResponse
 - EOGetPoOTradeResponse

- UDB_5190
 - Updated services
 - AddSourcingContactRequest
 - GetSourcingContactByIDResponse
- UDB_5190
 - Updated services
 - AddOrganisationRequest
 - GetOrganisationListResponse
 - GetOrganisationByIDResponse
- UDB_5273
 - Updated service
 - TransactionBuyerNotification

1.2.1.25 1.0

- UDB_5407
 - Added service
 - GetCertificateExpiryRequest
 - GetCertificateExpiryResponse
- UDB_5162
 - Updated service
 - EOAddPoOTradeRequest
 - EOGetPoOTradeResponse

1.2.1.26 1.1

- UDB_5302
 - Updated enum
 - TransactionStatusEnum
 - OperationStatusEnum
- UDB_5461
 - Added service
 - GetGasEOListRequest
 - GetGasEOListResponse
- UDB_5595
 - Updated services
 - AddSourcingContactRequest
- UDB_5579
 - Updated services
 - EOAddFGPTransactionRequest
 - EOGetFGPTransactionResponse

1.2.1.27 1.2

- UDB_5493
 - Updated Services
 - EOAddInitialStockRegnRequest
 - EOAddTransactionRequest
 - EOConfirmTransactionRequest
 - EOConfirmTransactionResponse
 - EOGetPOSListResponse
 - EOGetTransactionResponse
 - EOUpdatePOSRequest
 - EOAddFGPTransactionRequest
 - EOAddPoOTradeRequest
 - EOGetFGPTransactionResponse
 - EOGetInitialStockResponse
 - EOGetPoOTradeResponse
 - EOUpdateRejectedTransactionRequest
- UDB_5532
 - Updated Services
 - EOAddMaterialProcessingRequest
 - EOGetMaterialProcessListResponse
- UDB_5301
 - Updated Services
 - AddGasInjectionRequest
 - GetGasInjectionRequest

· ConfirmGasInjectionRequest

2 Overview

2.1 Package diagram

The model is composed of 2 main parts:

- **the service and actions**

As the system to system communication is based on an asynchronous solution, the model defines, from one hand, the request services made available to Member states competent Authorities to perform actions on the ECDB platform and, from the other hand the response services to be made available by Member States so that ECDB can acknowledge or return the requested data to competent Authorities.

The wording "service and actions" comes for AS4. A parallel may be drawn with UML and web services :

- AS4: service / action
- UML: class / operation
- web-service: service / operation

- **The core elements**

Core elements constitutes the data structure that is common to all type of crew information.

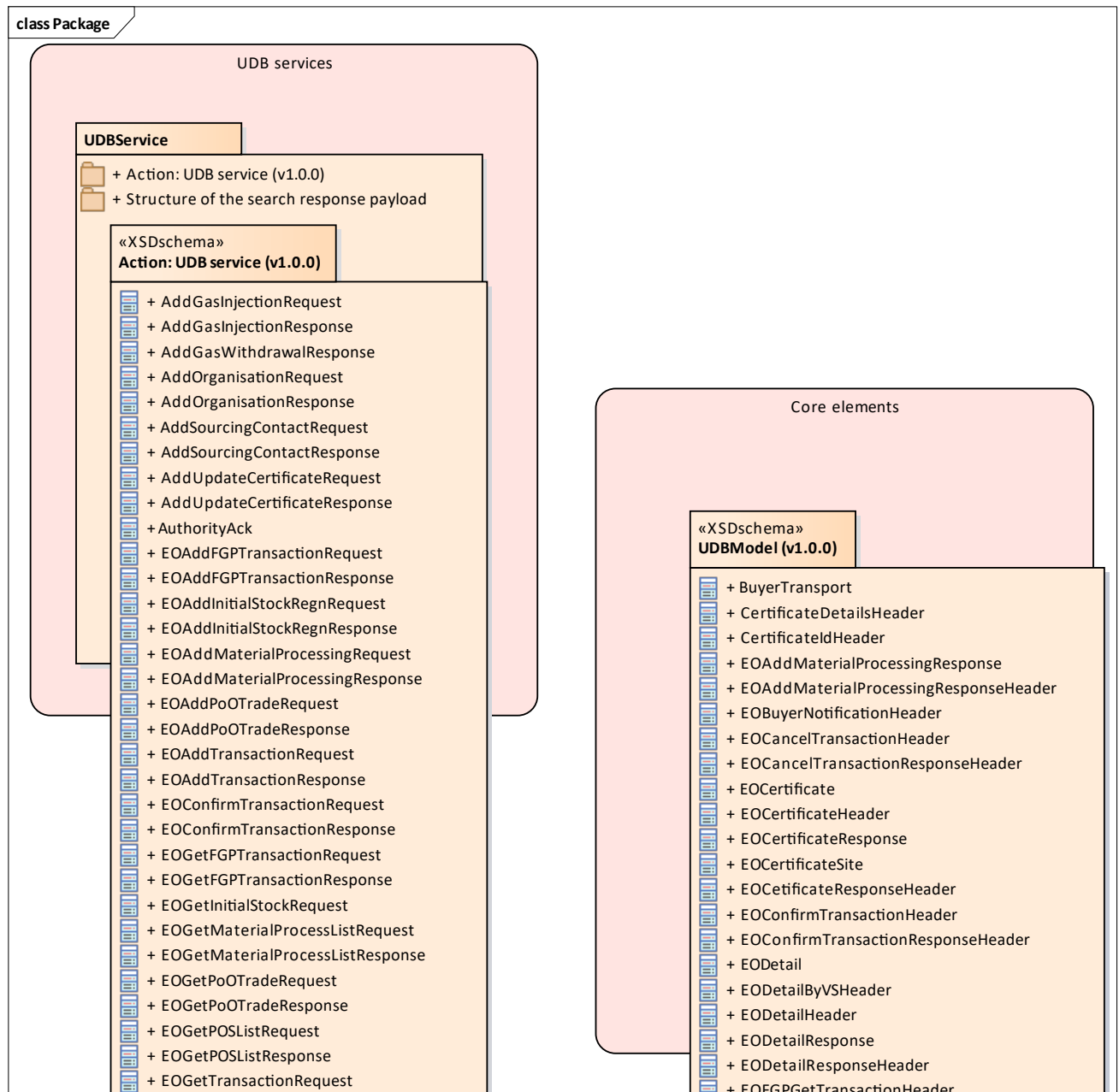

Figure 1: Package

3 Services

3.1 UDBService

Crew service exposed by the eDelivery Access point where Exchange message with MS can be exchanged in the purpose of:

- Verification of the transaction in the Union database
- Consultation of stock accounts
- Consultation and modification of EO Accounts
- Sending and receiving notification

All the requests and responses are posted asynchronously to the related UDBService method.

3.1.1 Action: UDB service (v1.0.0)

3.1.1.1 UDB Service : Add Gas Injection Request diagram

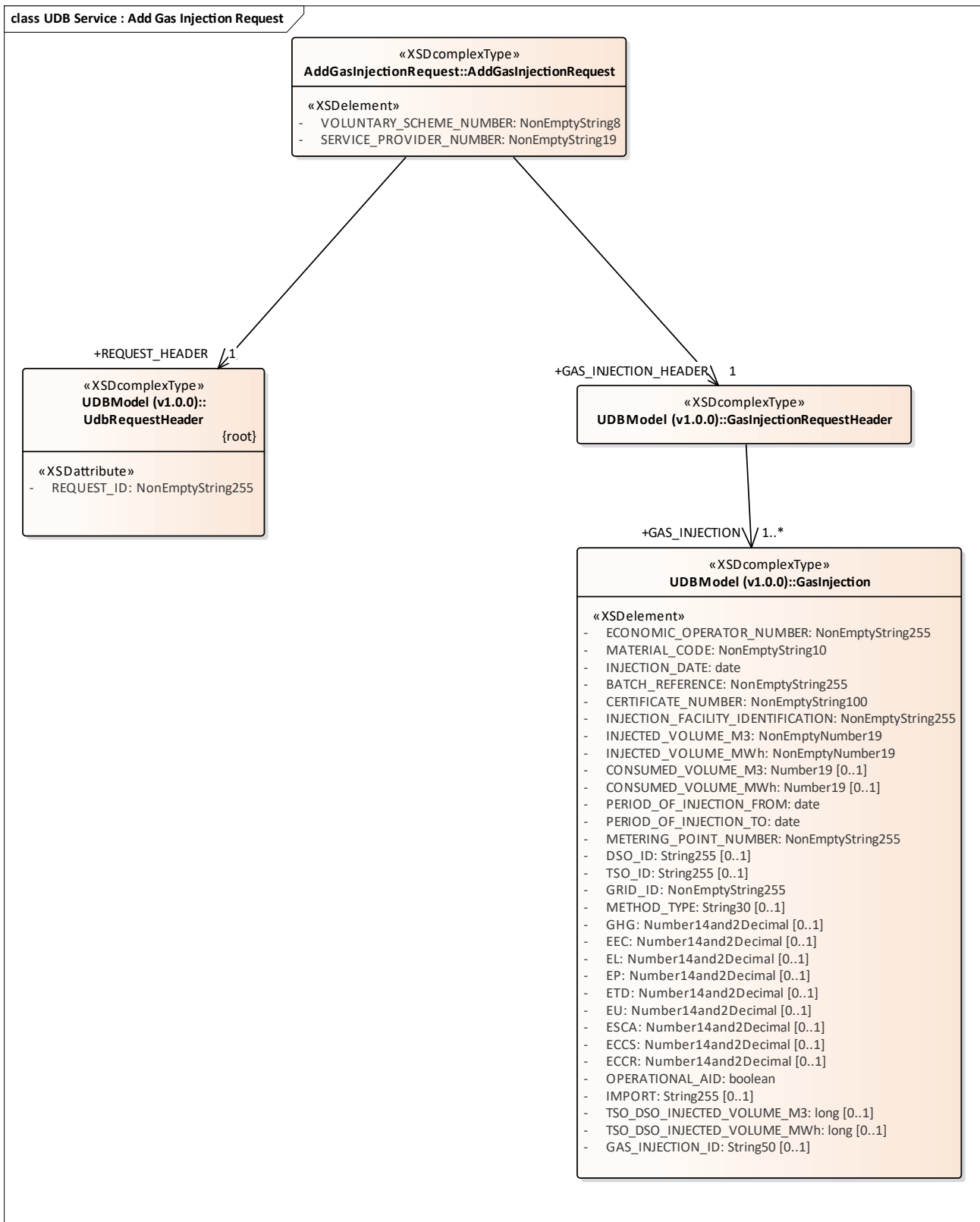

Figure 2: UDB Service : Add Gas Injection Request

3.1.1.2 UDB Service : Add Gas Injection Response diagram

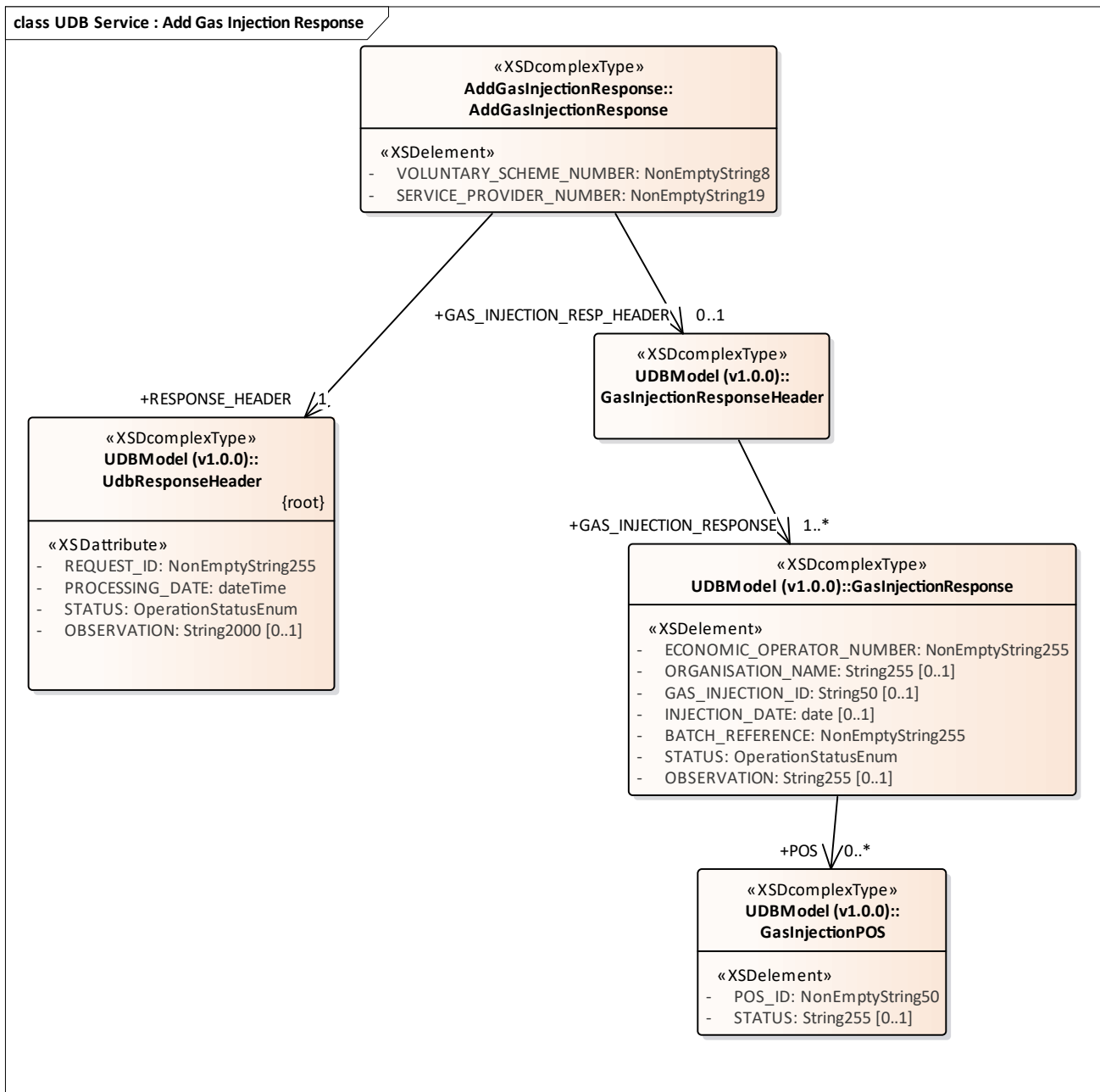

Figure 3: UDB Service : Add Gas Injection Response

3.1.1.3 UDB Service : Add Initial Stock Registration Request diagram

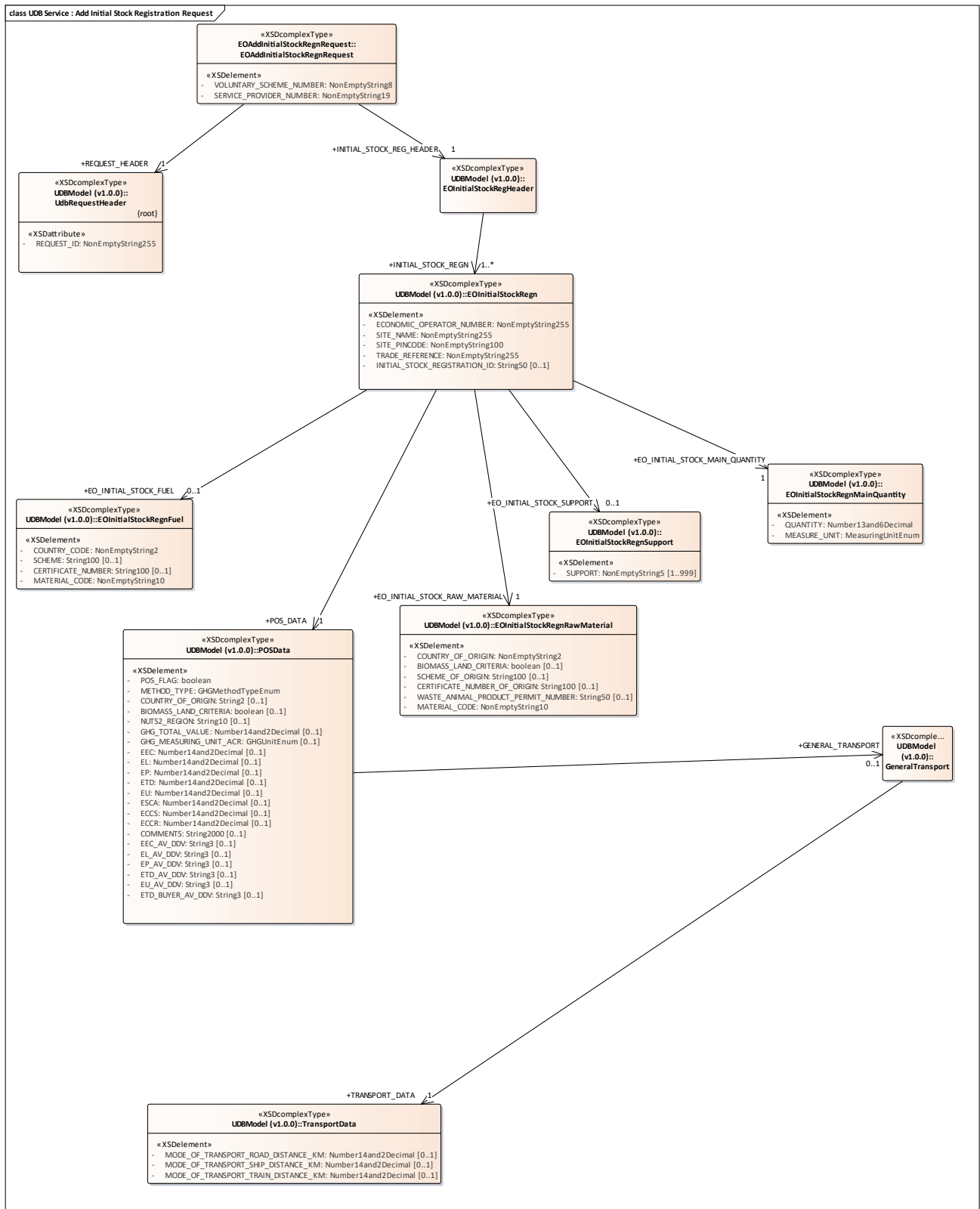

Figure 4: UDB Service : Add Initial Stock Registration Request

3.1.1.4 UDB Service : Add Initial Stock Registration Response diagram

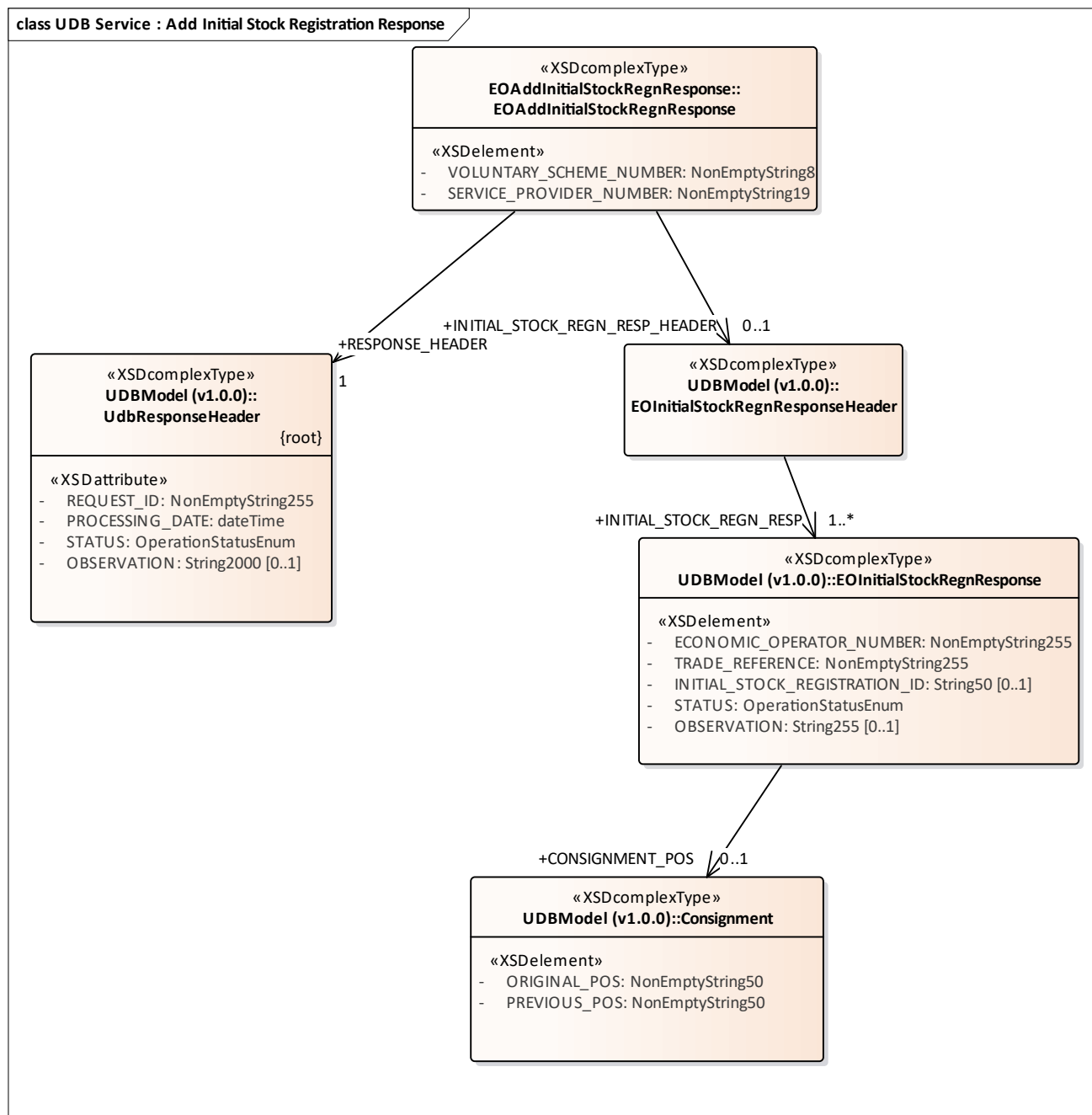

Figure 5: UDB Service : Add Initial Stock Registration Response

3.1.1.5 UDB Service : Add Material Processing Request diagram

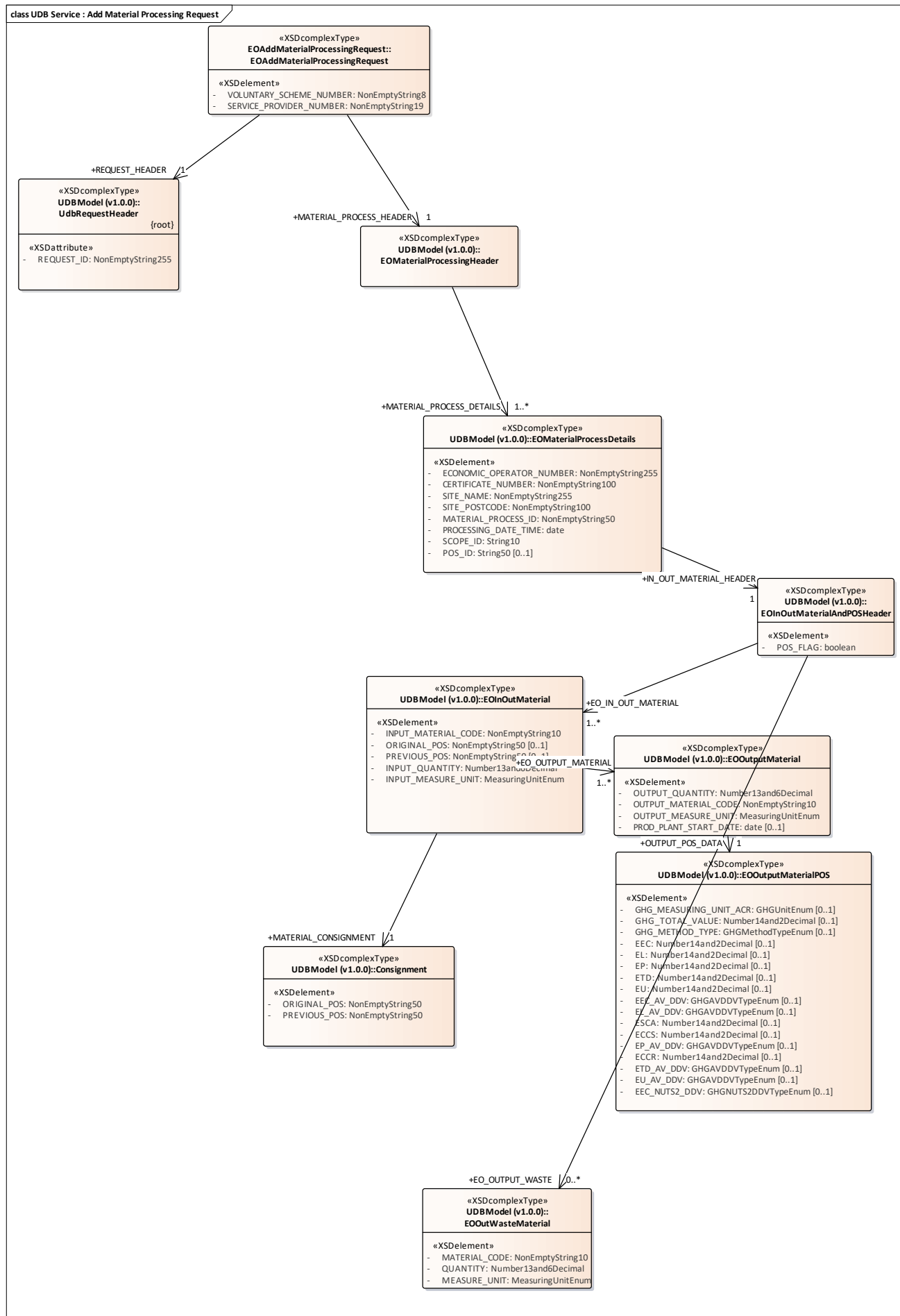

Figure 6: UDB Service : Add Material Processing Request

3.1.1.6 UDB Service : Add Material Processing Response diagram

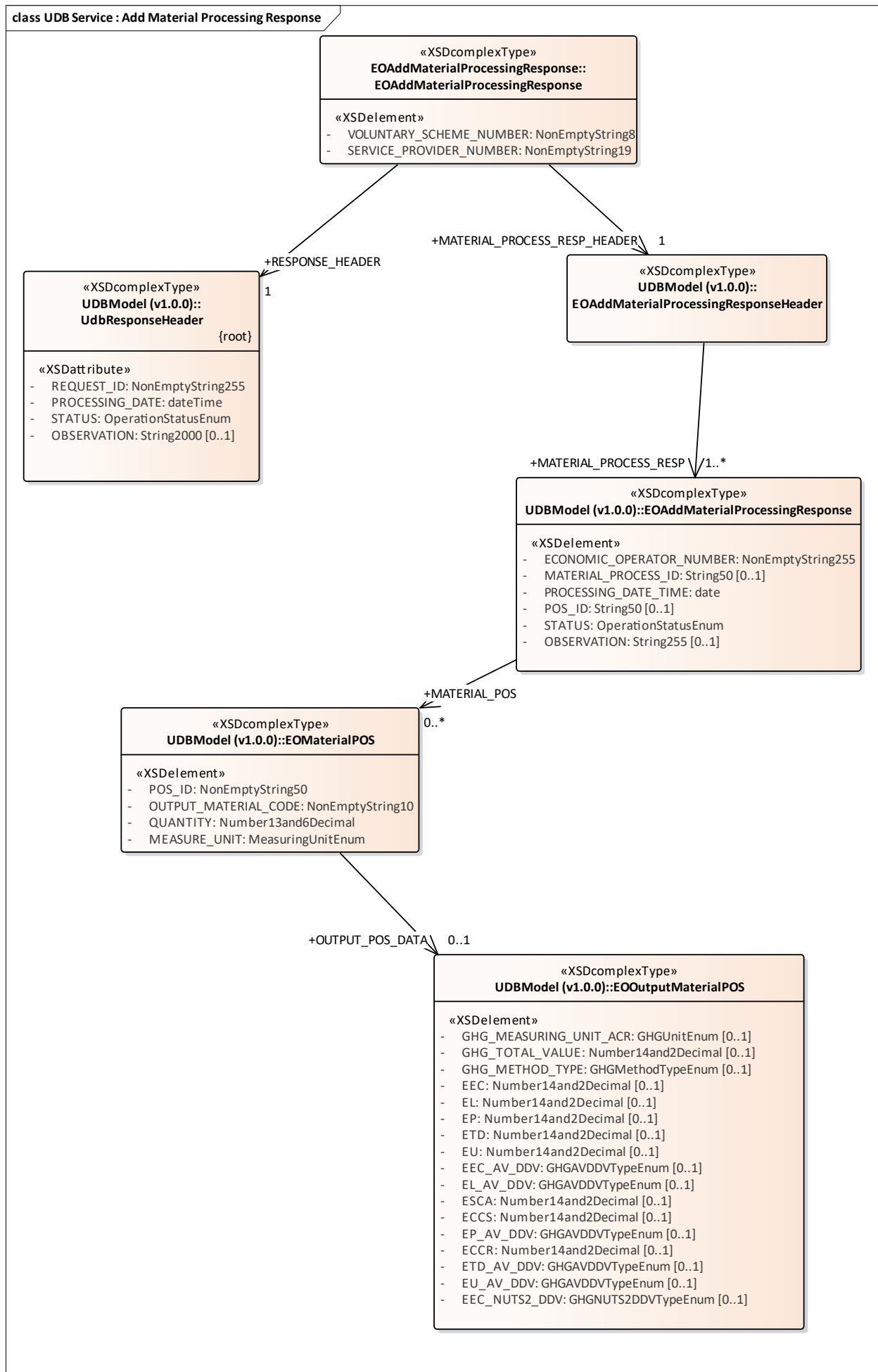

Figure 7: UDB Service : Add Material Processing Response

3.1.1.7 UDB Service : Add Organisation Request diagram

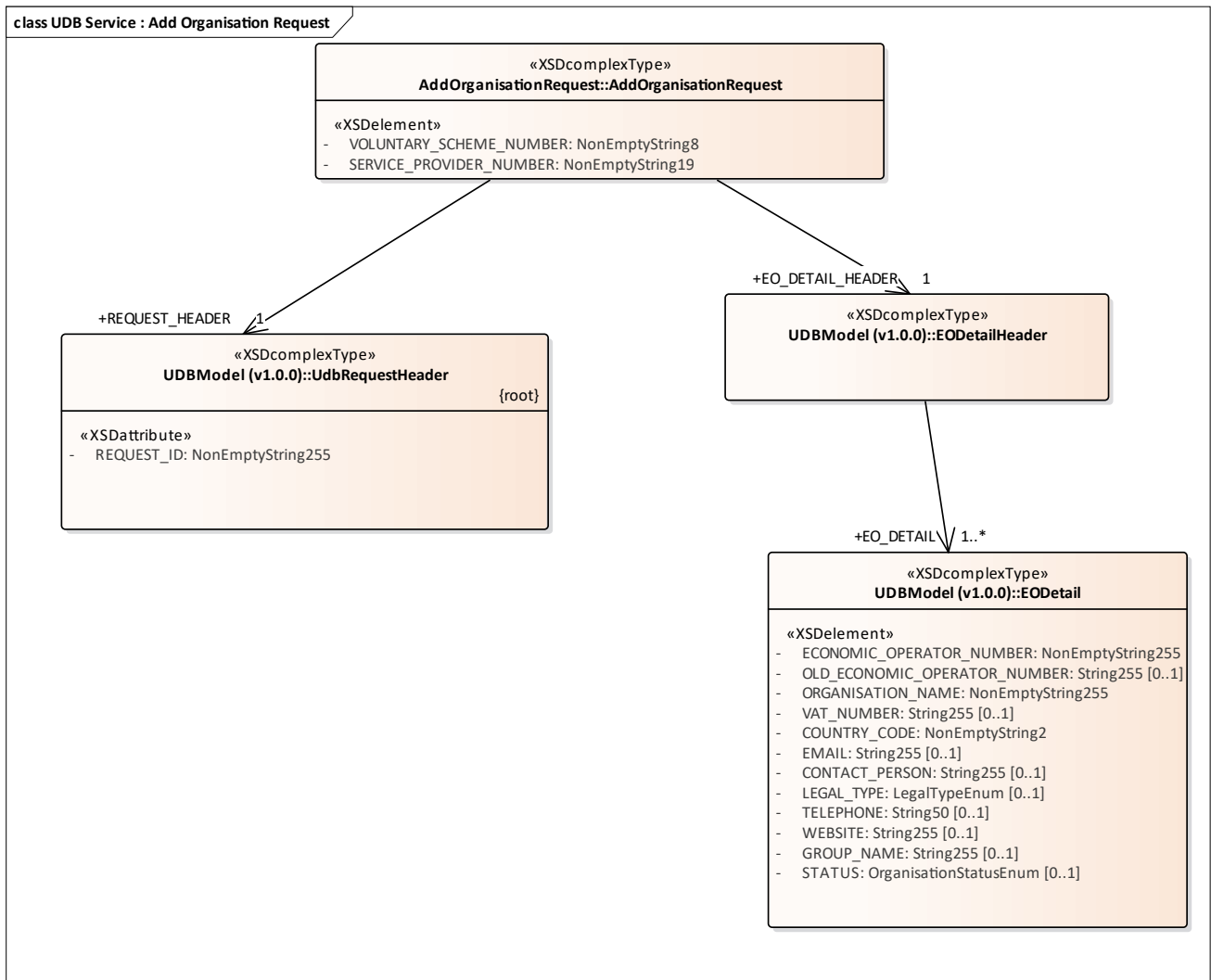

Figure 8: UDB Service : Add Organisation Request

3.1.1.8 UDB Service : Add Organisation Response diagram

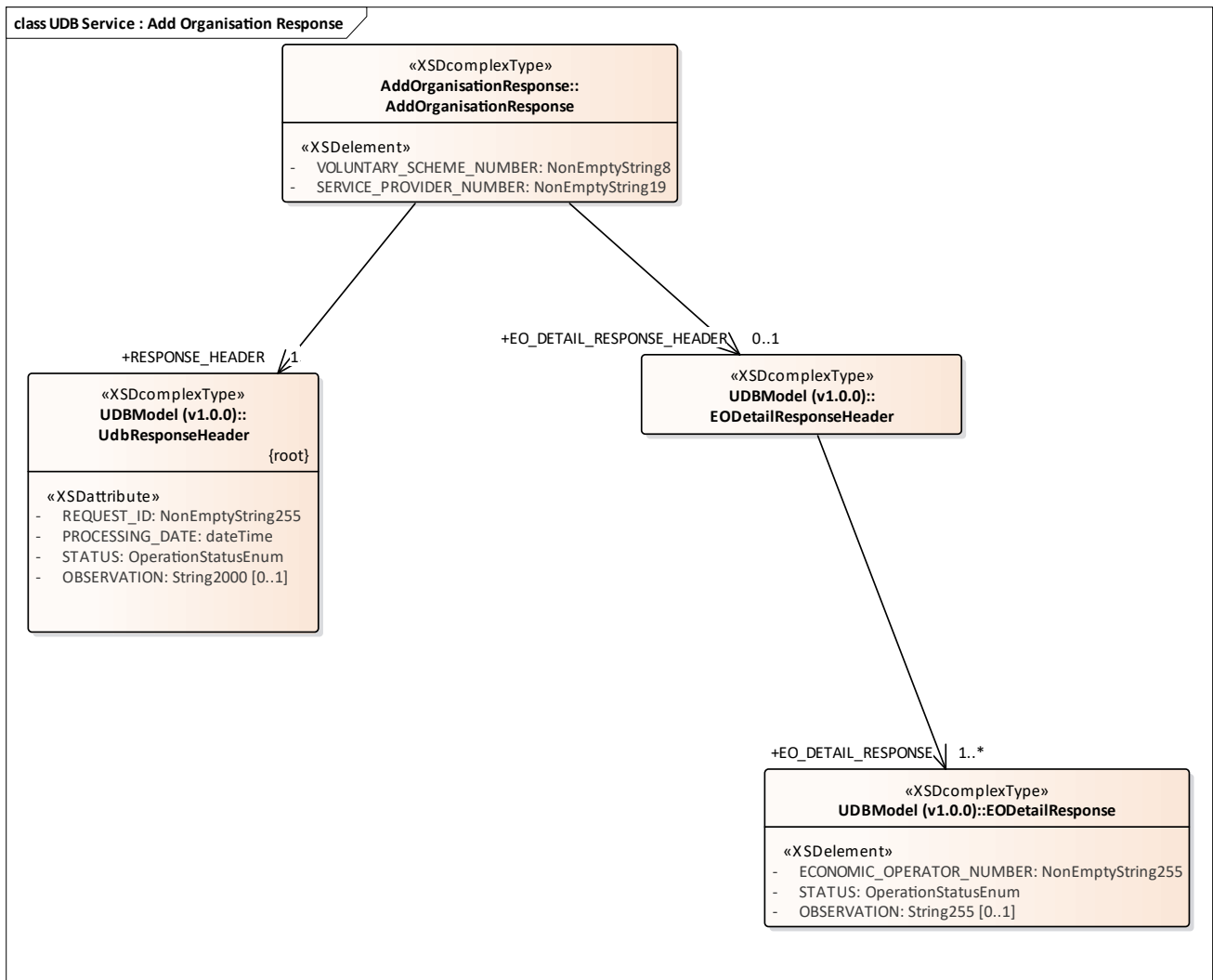

Figure 9: UDB Service : Add Organisation Response

3.1.1.9 UDB Service : Add Sourcing Contact Request diagram

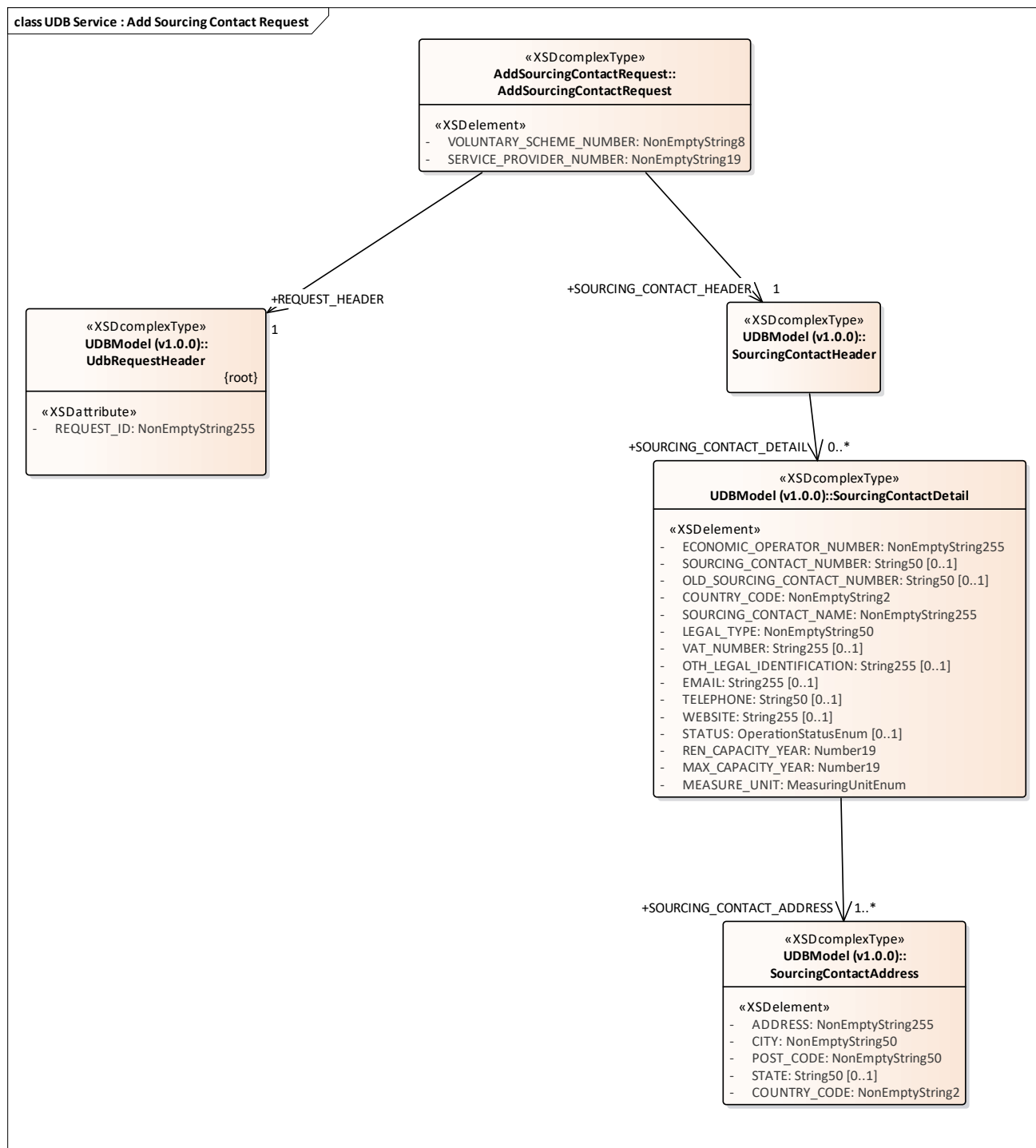

Figure 10: UDB Service : Add Sourcing Contact Request

3.1.1.10 UDB Service : Add Sourcing Contract Response diagram

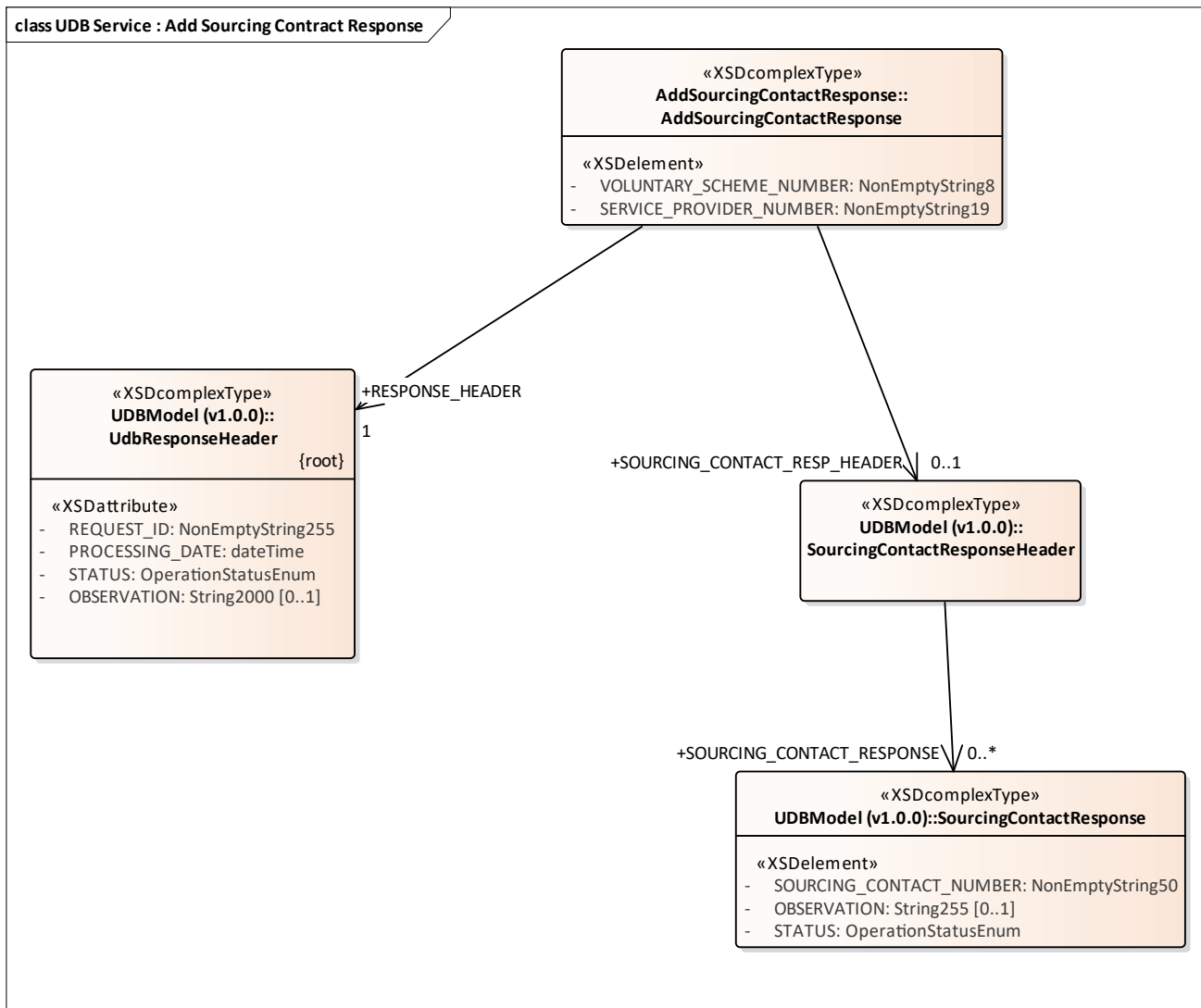

Figure 11: UDB Service : Add Sourcing Contract Response

3.1.1.11 UDB Service : Add Transaction Request diagram

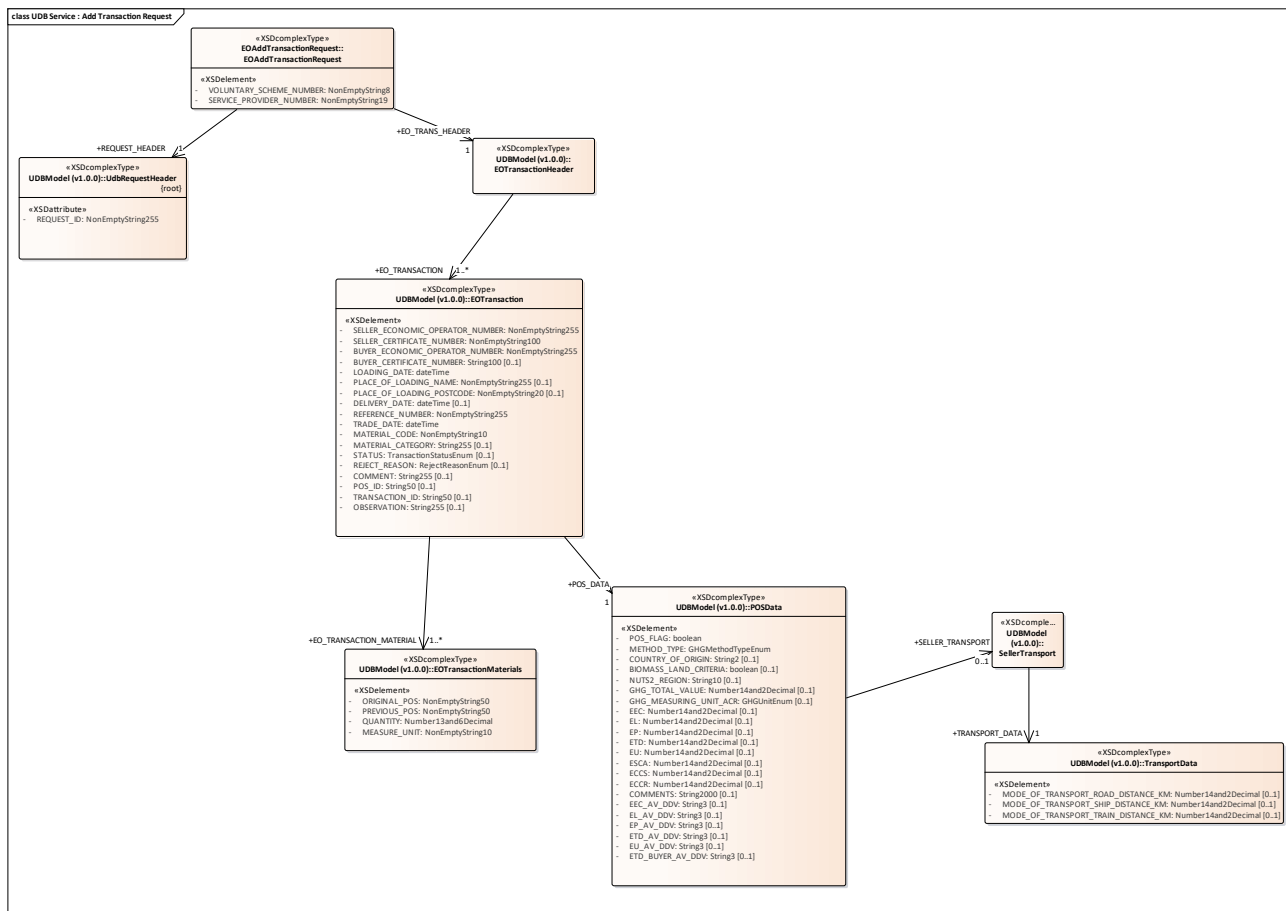

Figure 12: UDB Service : Add Transaction Request

3.1.1.12 UDB Service : Add Transaction Response diagram

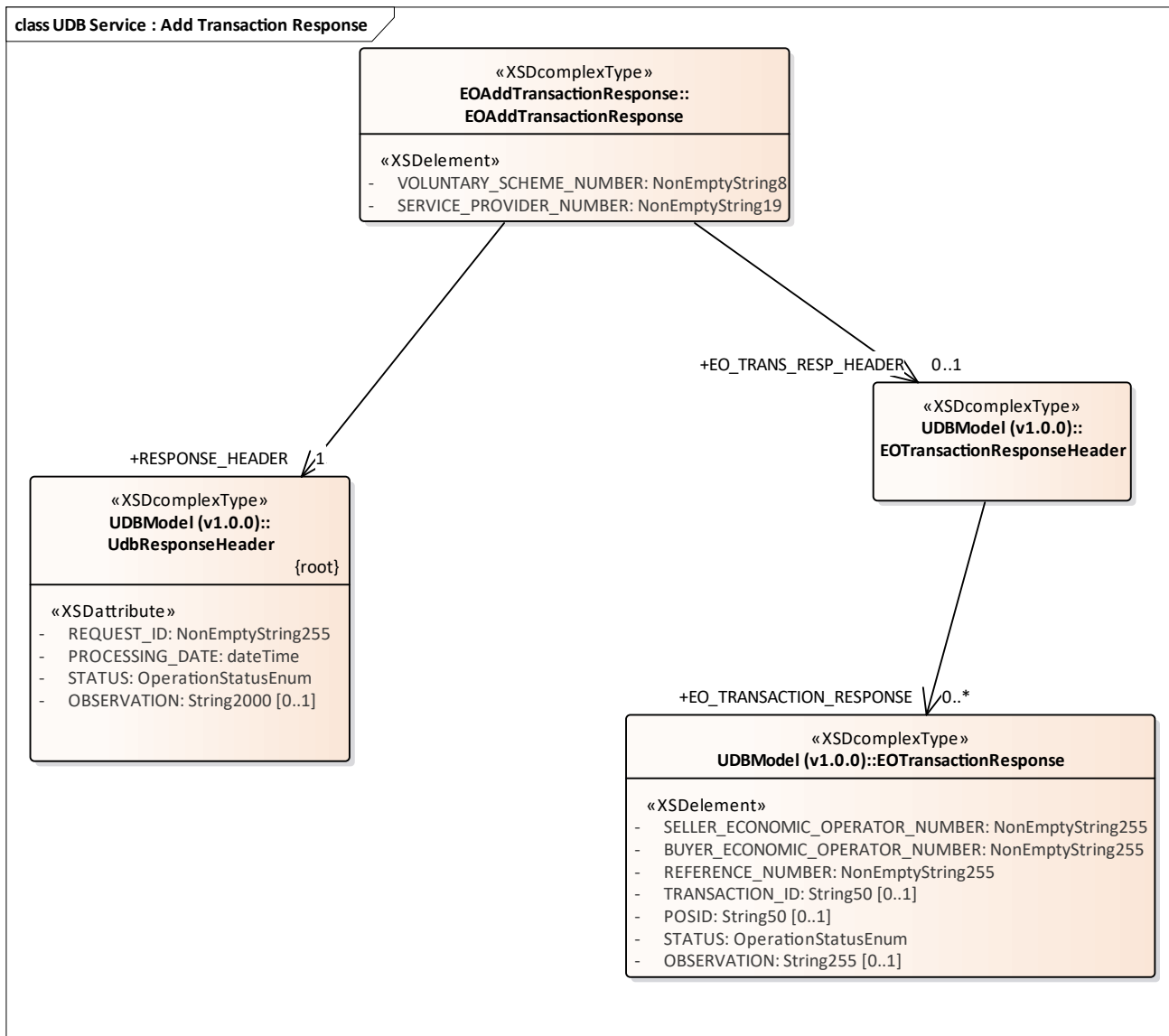

Figure 13: UDB Service : Add Transaction Response

3.1.1.13 UDB Service : Add Update Certificate Request diagram

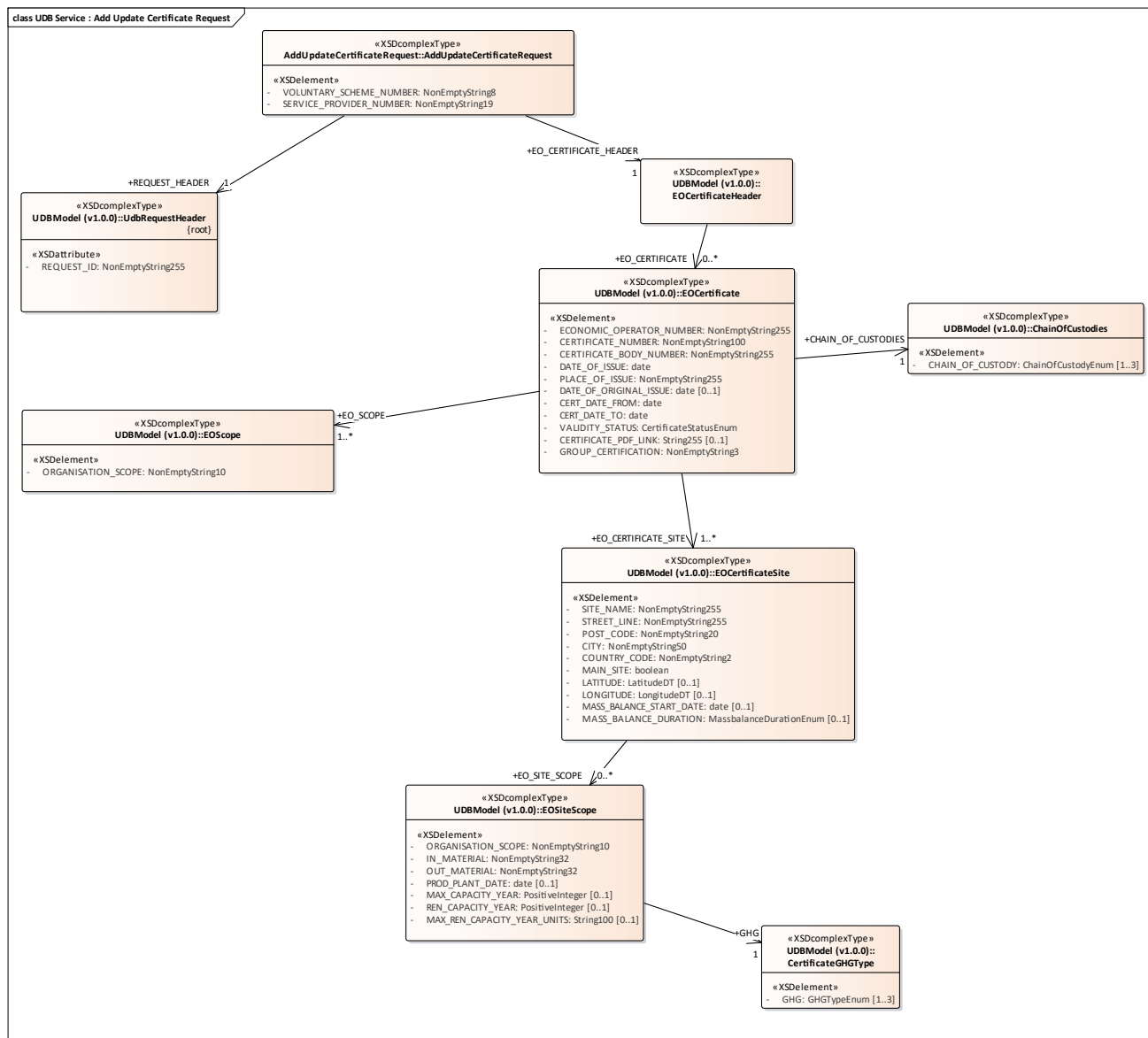

Figure 14: UDB Service : Add Update Certificate Request

3.1.1.14 UDB Service : Add Update Certificate Response diagram

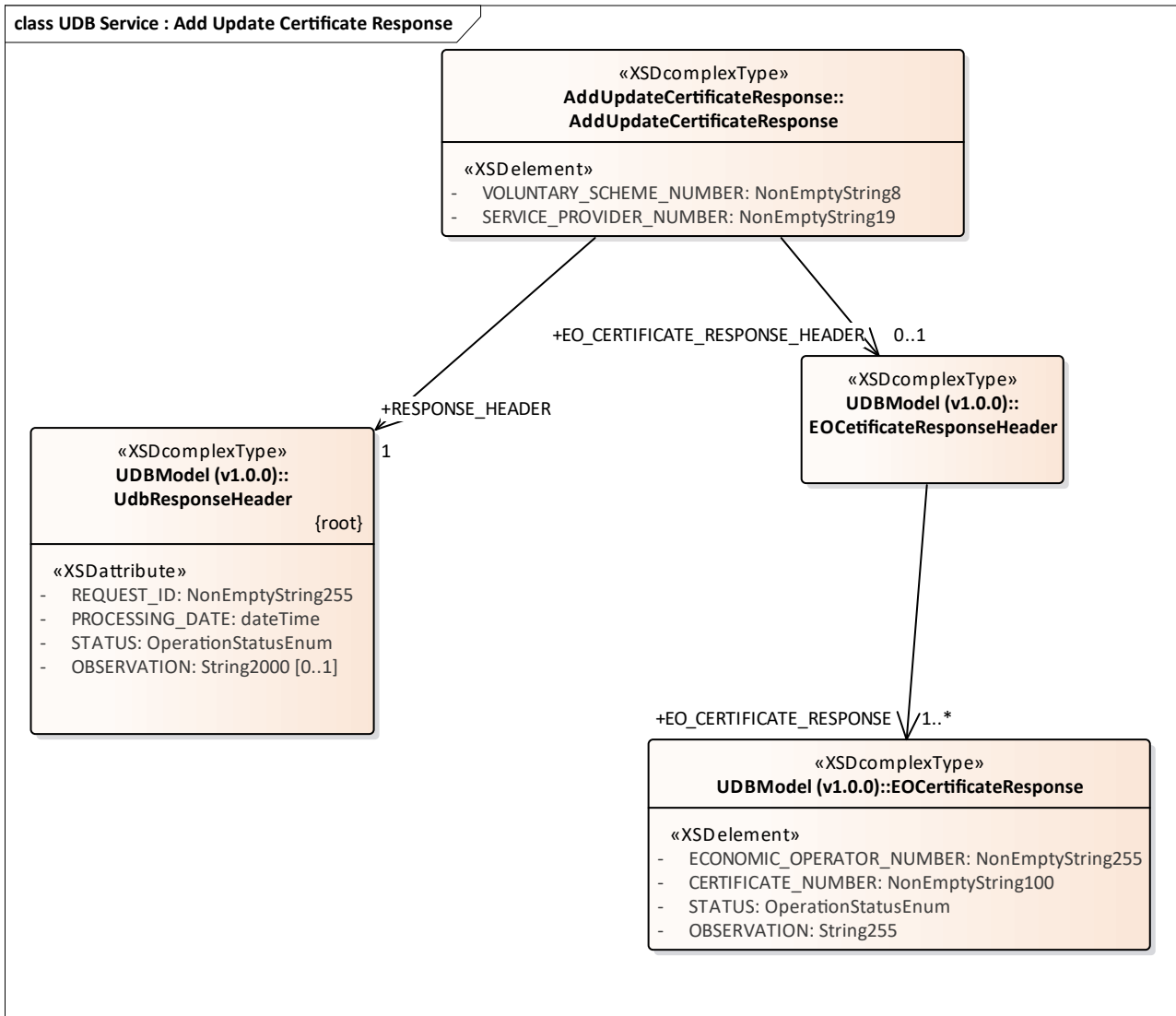

Figure 15: UDB Service : Add Update Certificate Response

3.1.1.15 UDB Service : Confirm Transaction Request diagram

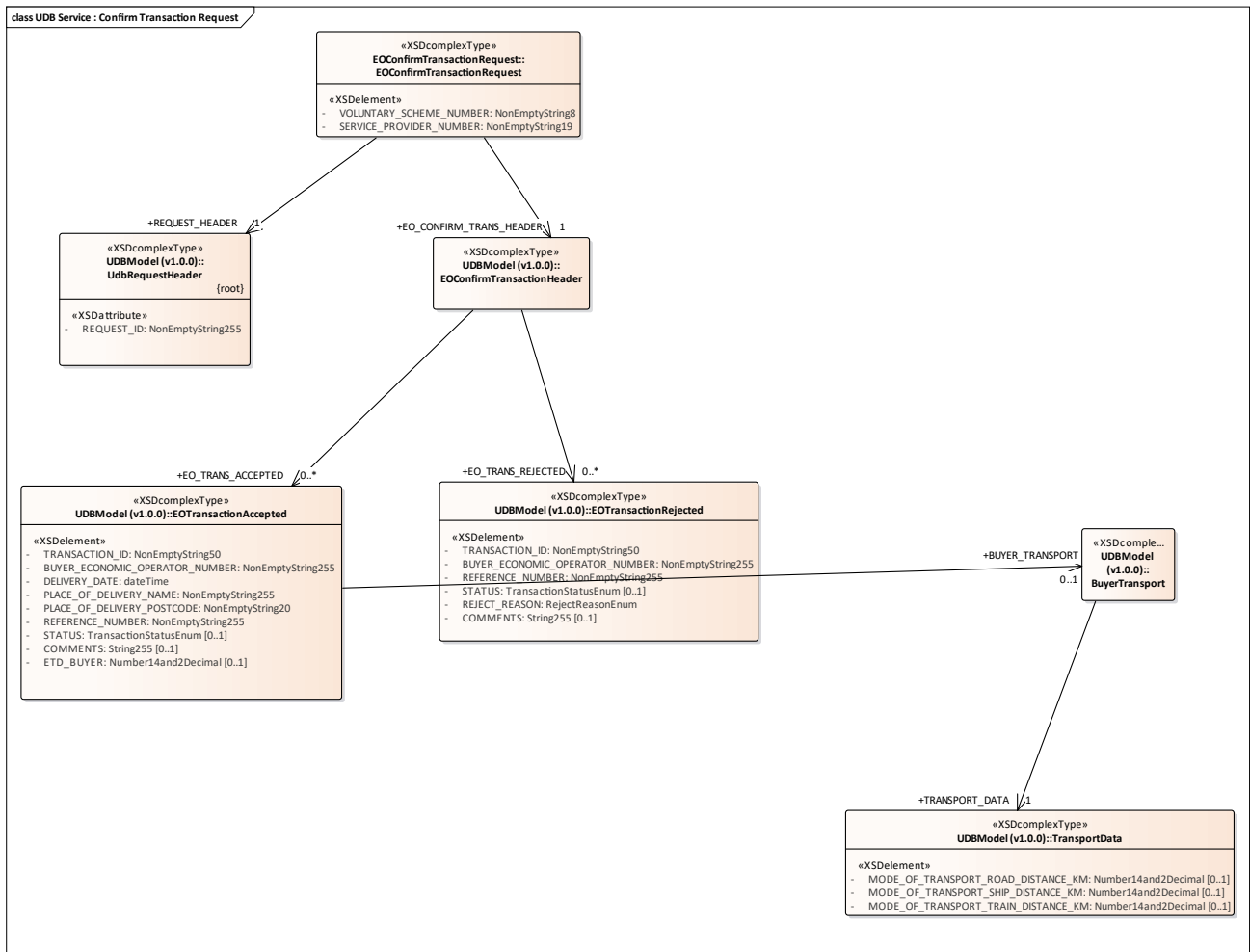

Figure 16: UDB Service : Confirm Transaction Request

3.1.1.16 UDB Service : Confirm Transaction Response diagram

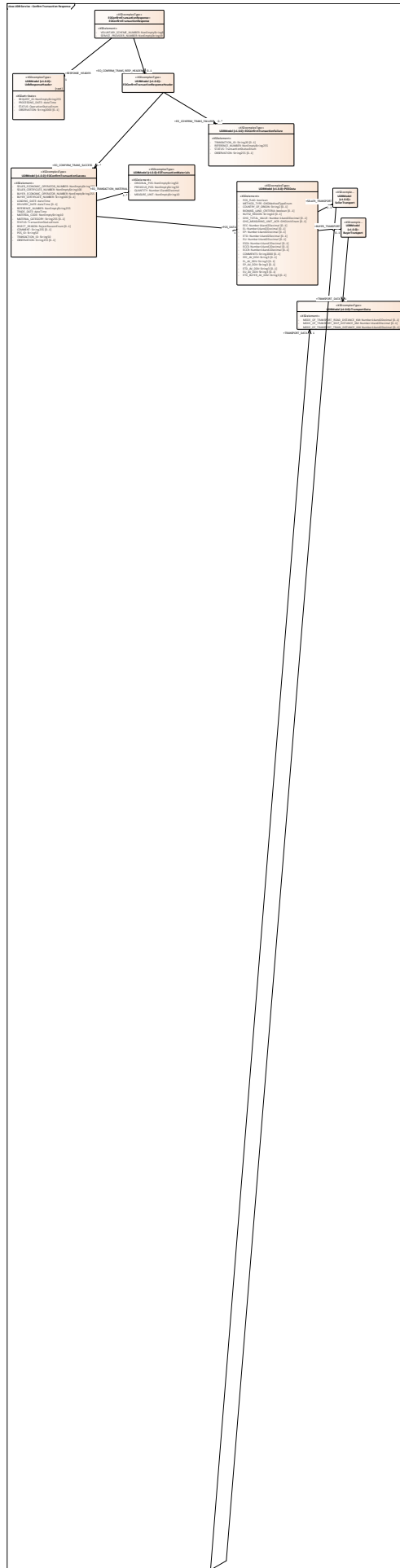

Figure 17: UDB Service : Confirm Transaction Response

3.1.1.17 UDB Service : Error Response diagram

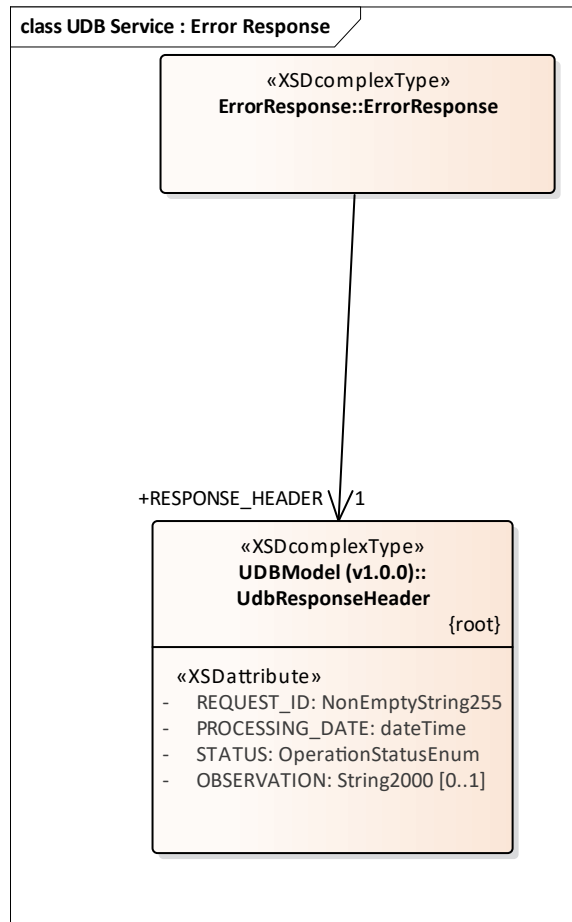

Figure 18: UDB Service : Error Response

3.1.1.18 UDB Service : Get Certificate Expiry Request diagram

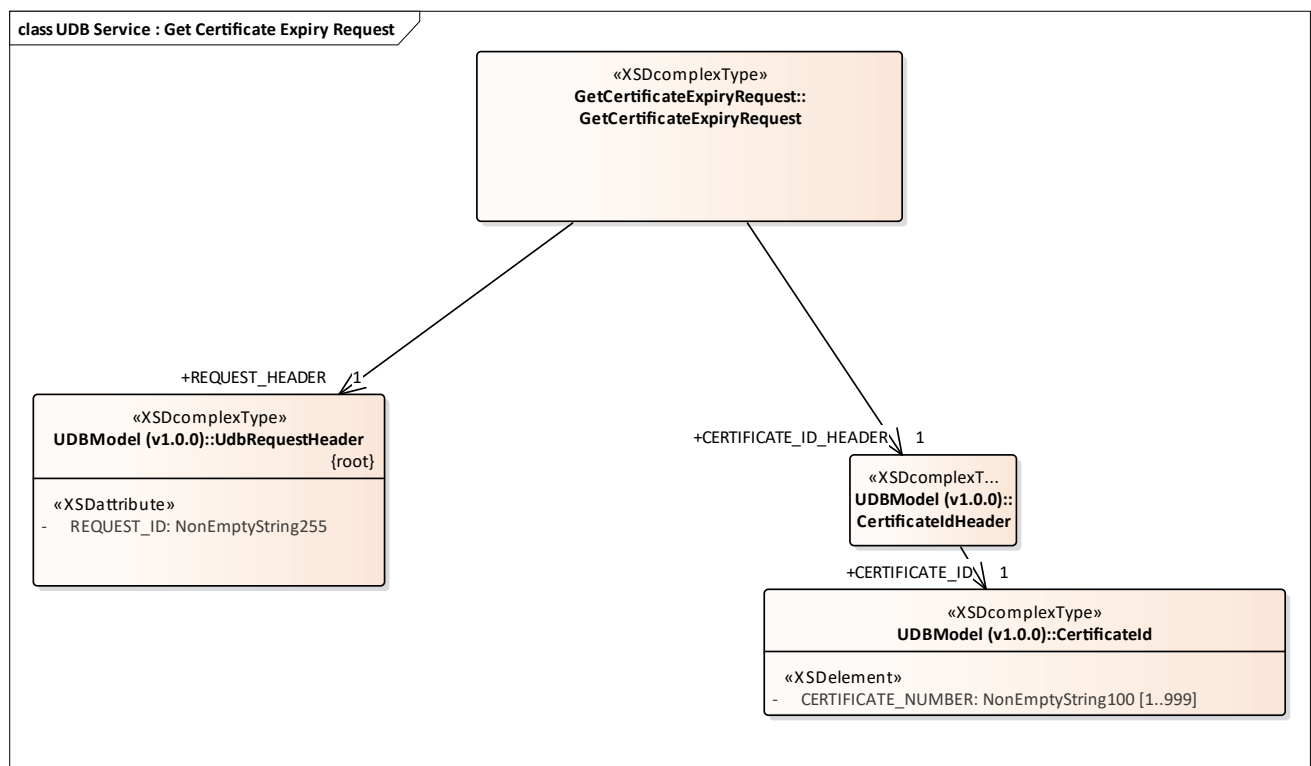

Figure 19: UDB Service : Get Certificate Expiry Request

3.1.1.19 UDB Service : Get Certificate Expiry Response diagram

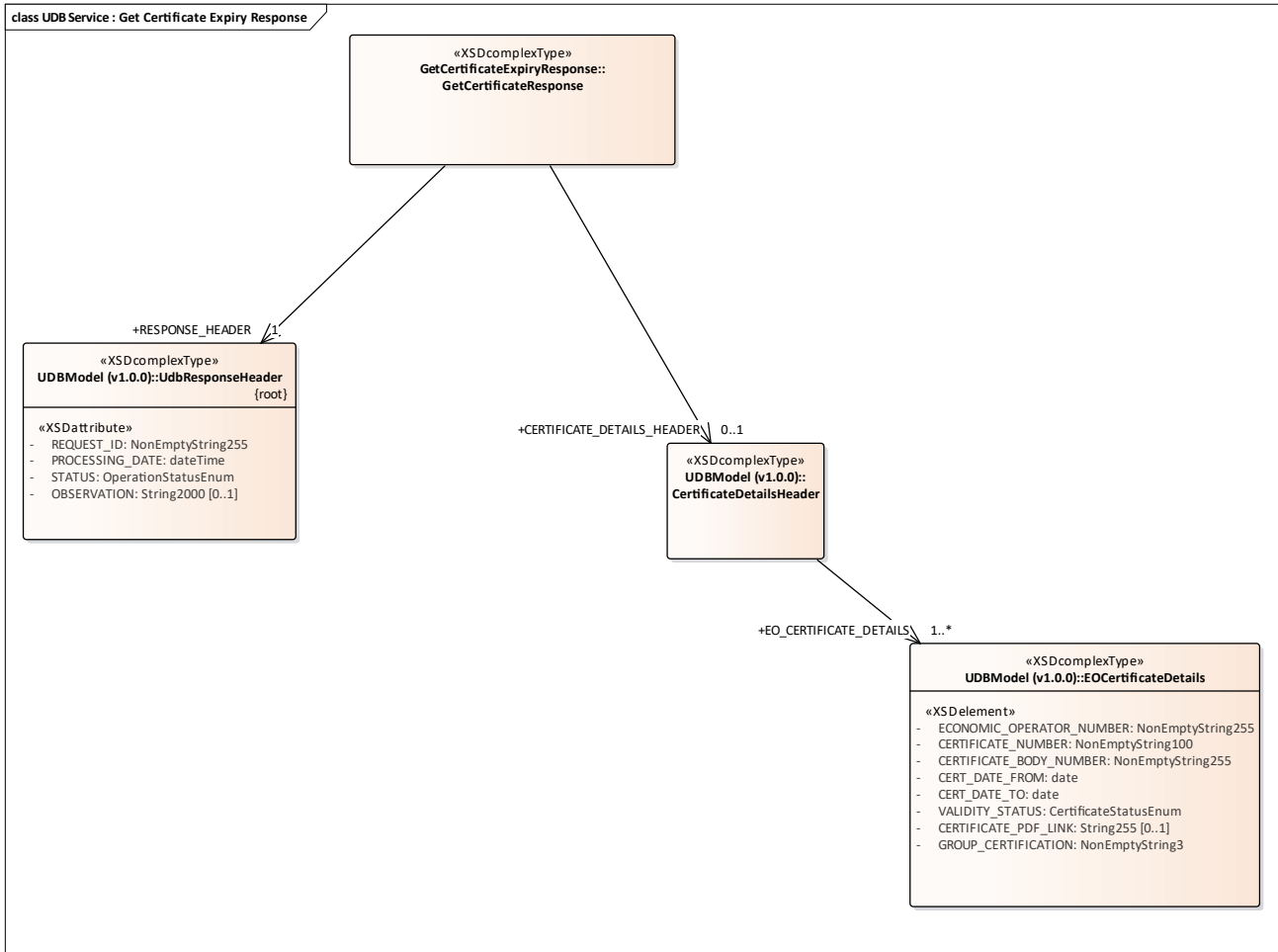

Figure 20: UDB Service : Get Certificate Expiry Response

3.1.1.20 UDB Service : Get Certificate Request diagram

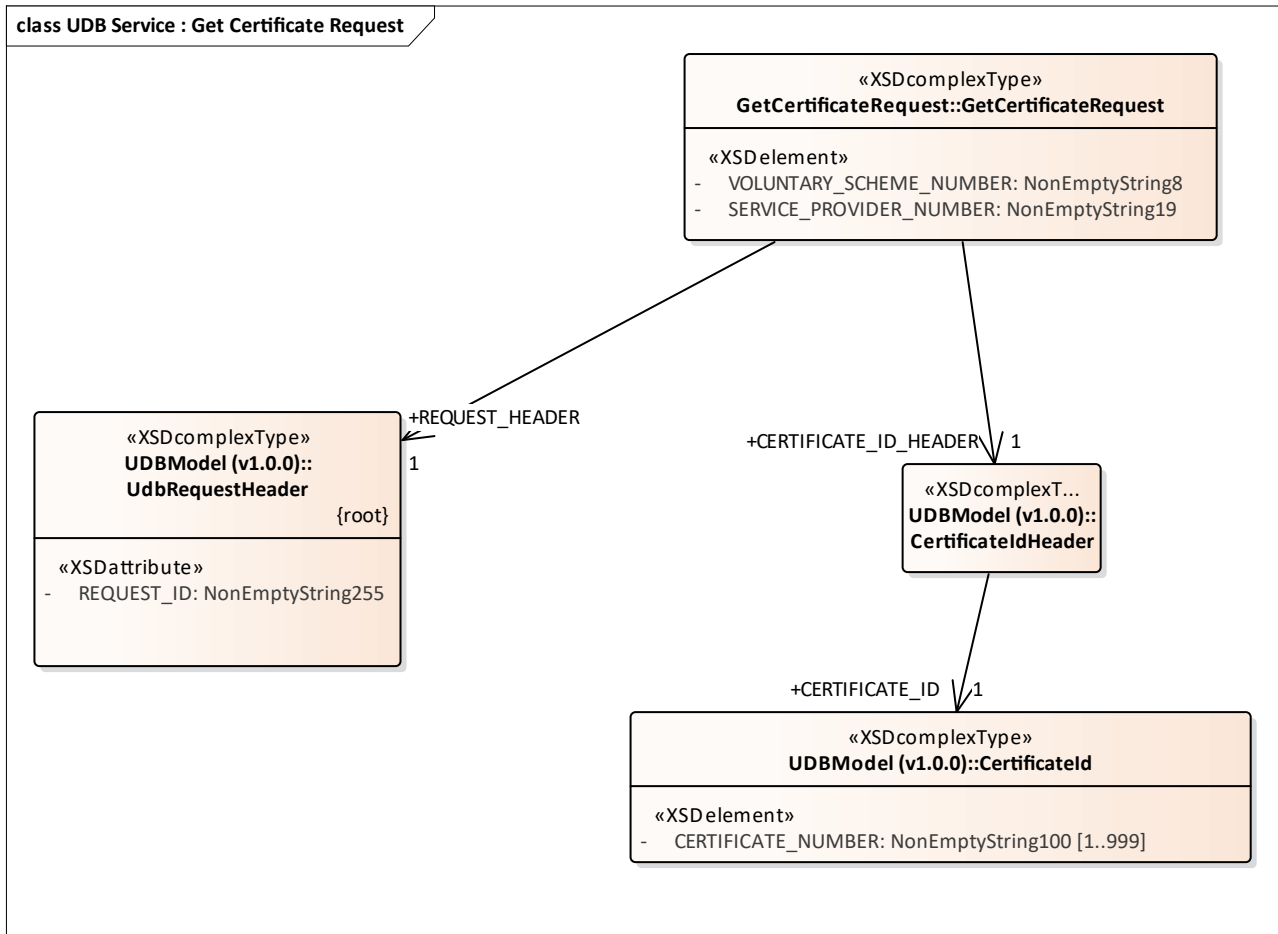

Figure 21: UDB Service : Get Certificate Request

3.1.1.21 UDB Service : Get Certificate Response diagram

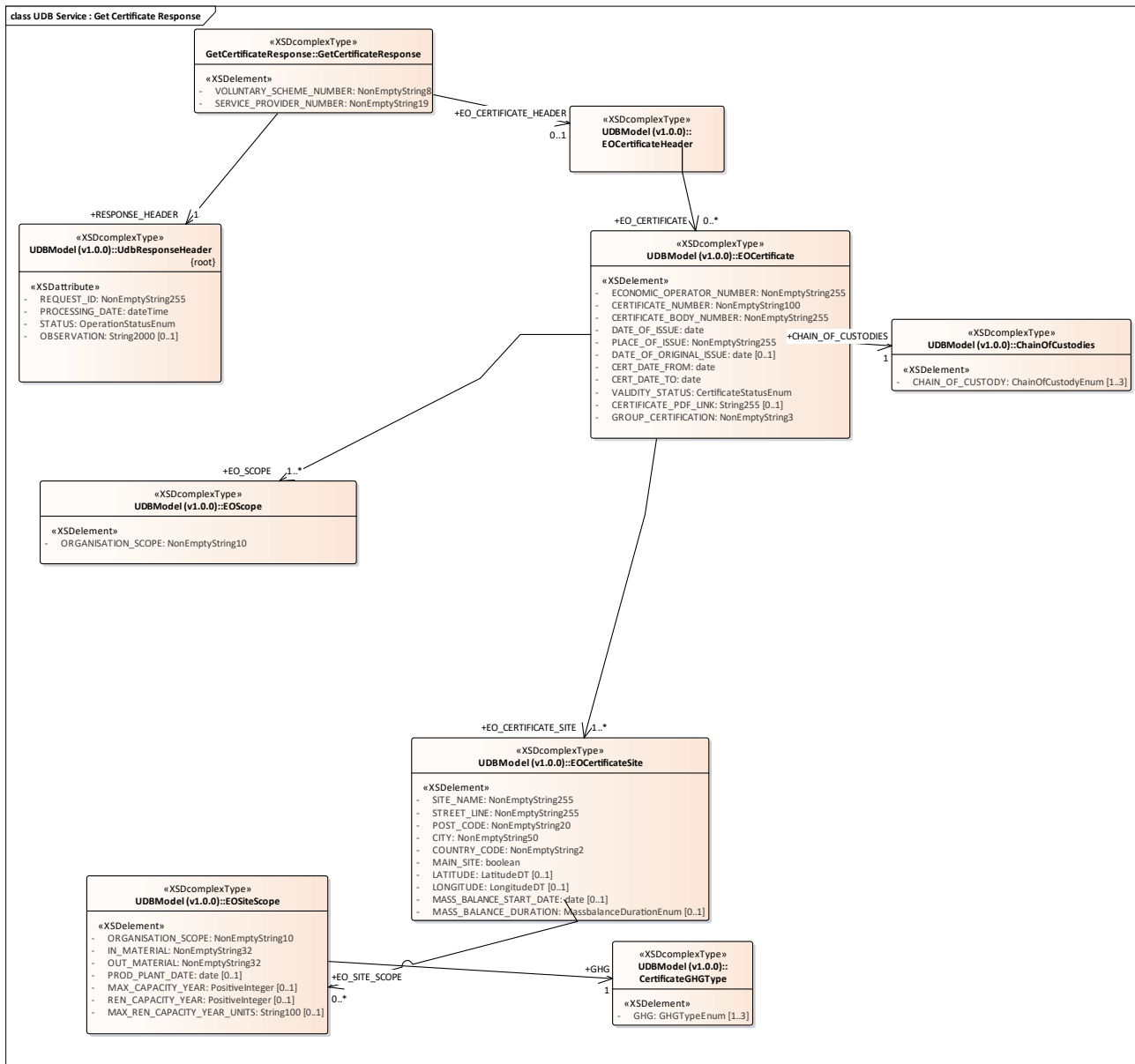

Figure 22: UDB Service : Get Certificate Response

3.1.1.22 UDB Service : Get Gas EO List Request diagram

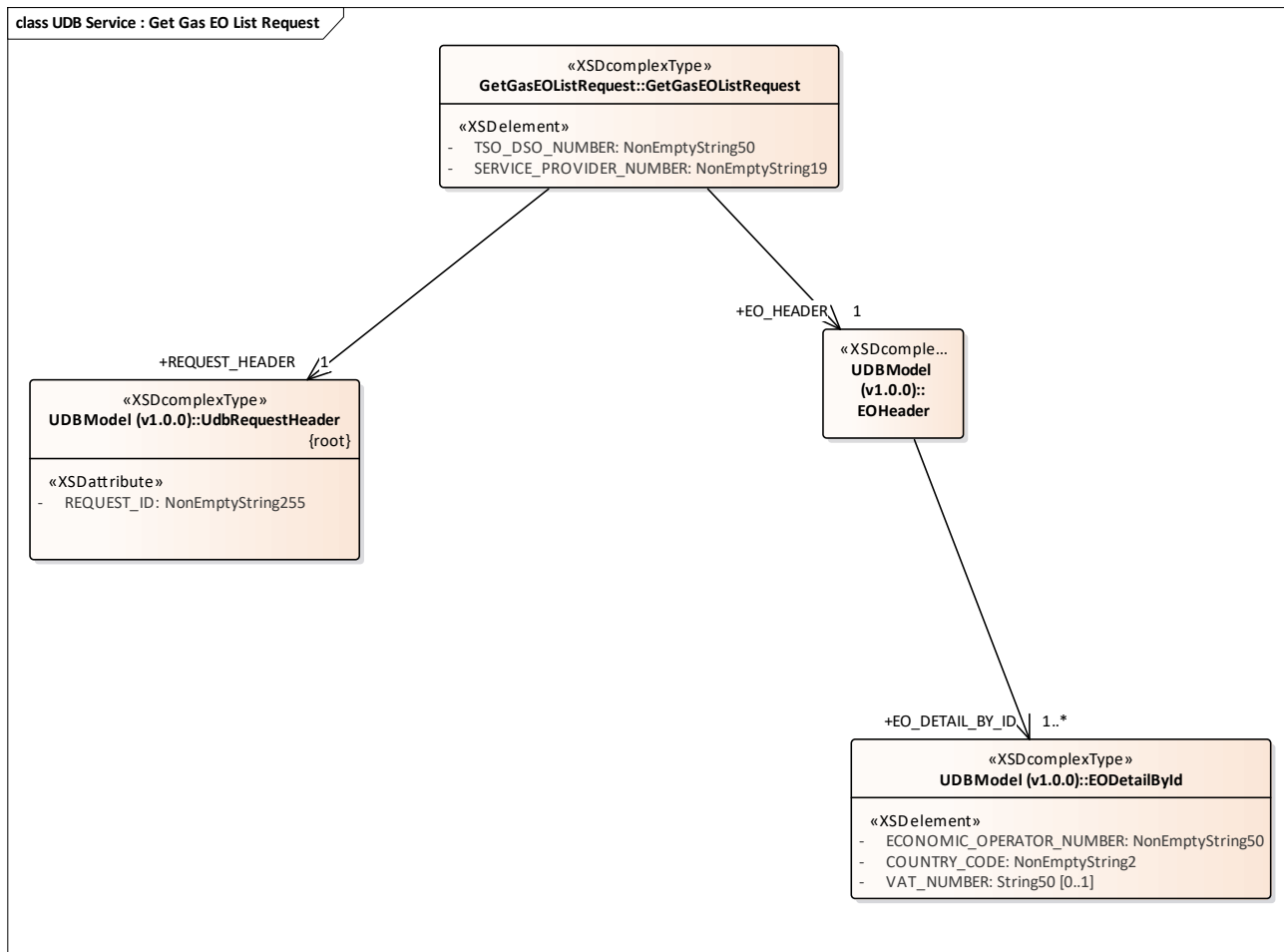

Figure 23: UDB Service : Get Gas EO List Request

3.1.1.23 UDB Service : Get Gas EO List Response diagram

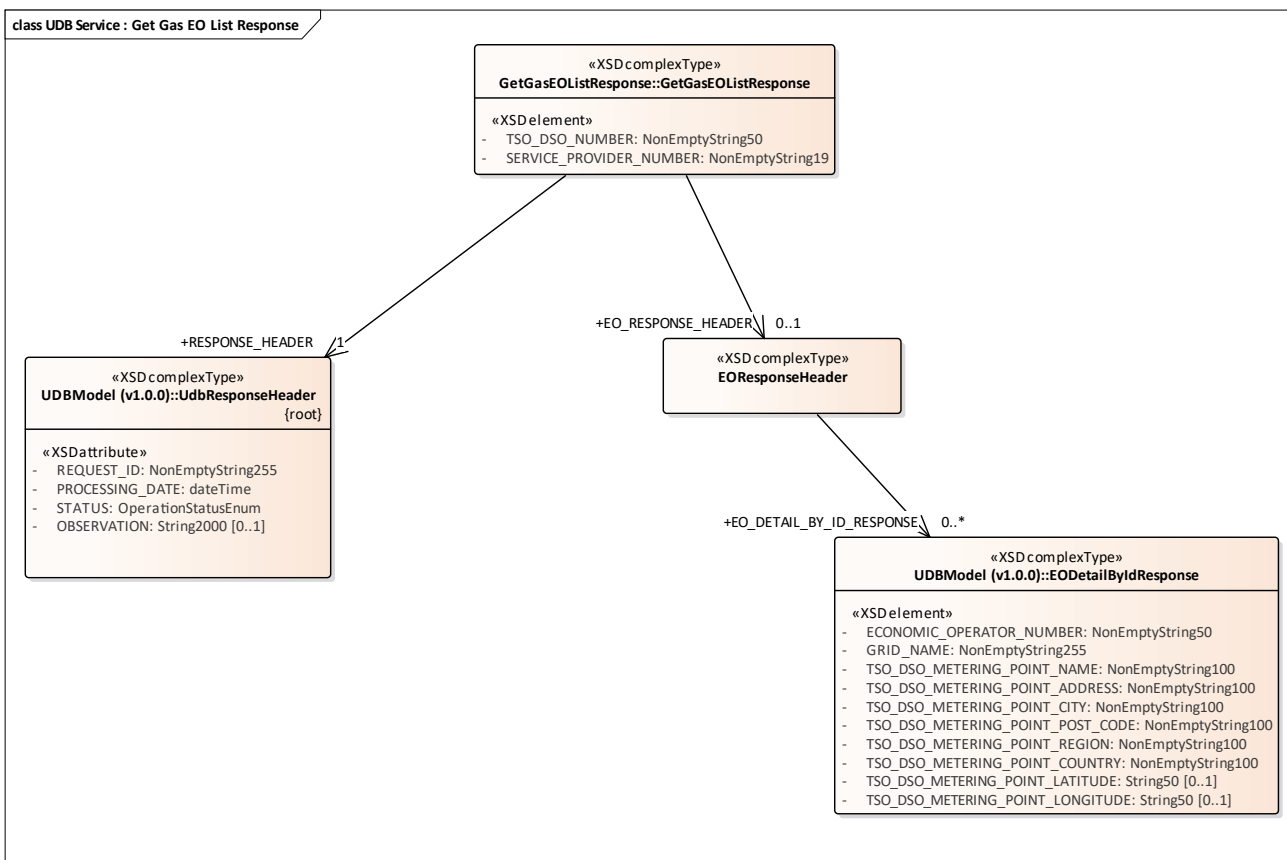

Figure 24: UDB Service : Get Gas EO List Response

3.1.1.24 UDB Service : Get Gas Injection Request diagram

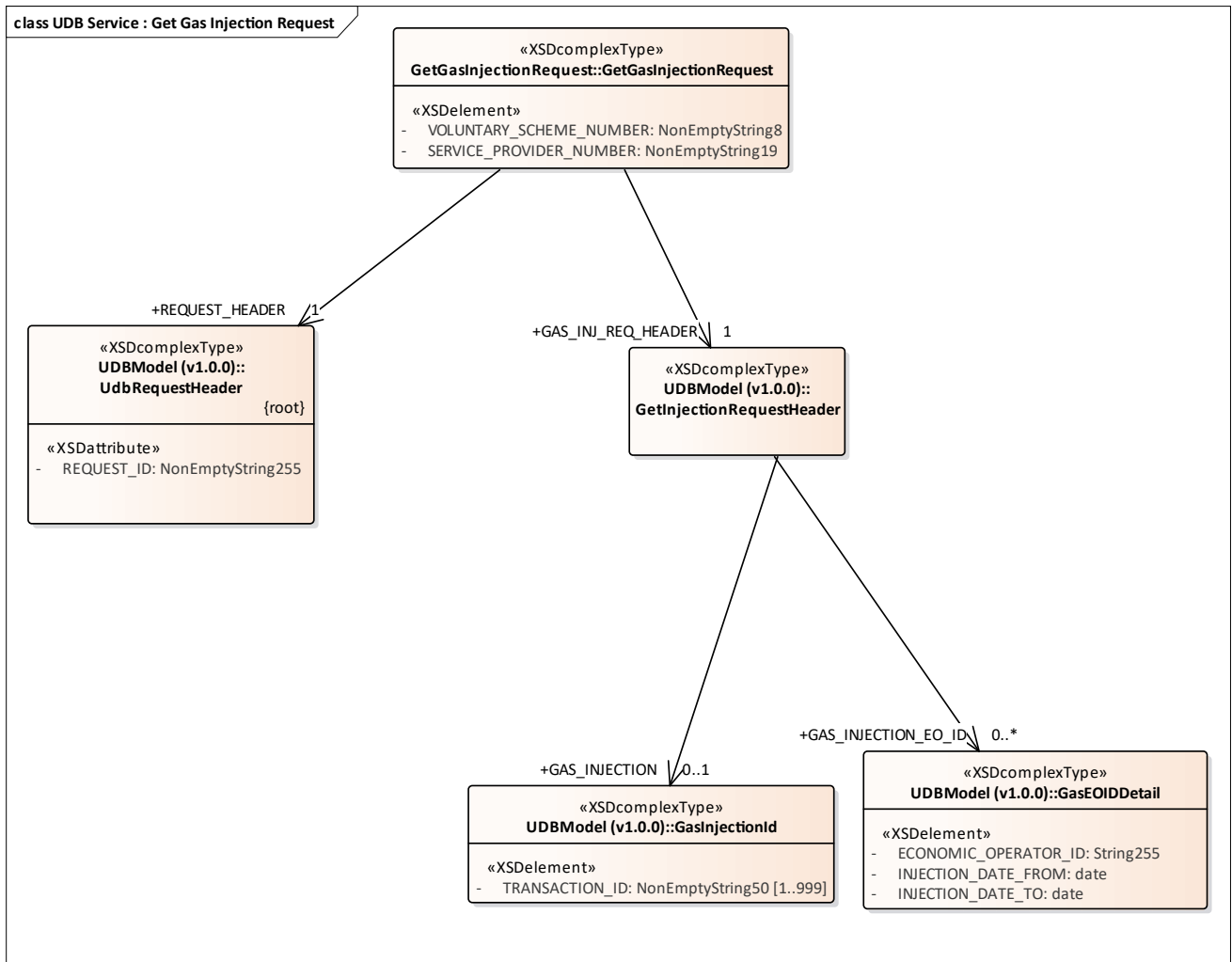

Figure 25: UDB Service : Get Gas Injection Request

3.1.1.25 UDB Service : Get Gas Injection Response diagram

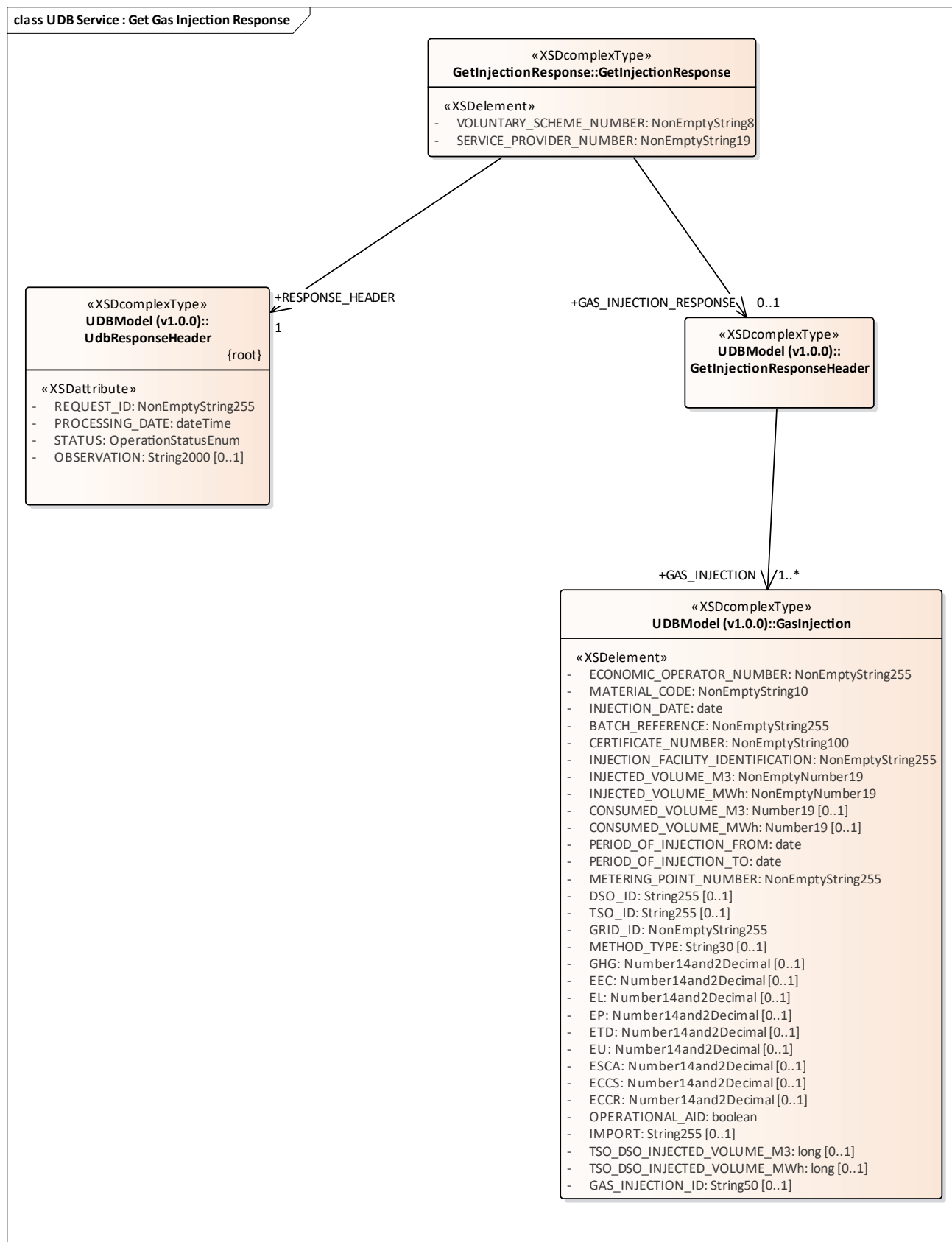

Figure 26: UDB Service : Get Gas Injection Response

3.1.1.26 UDB Service : Get Material Process List Request diagram

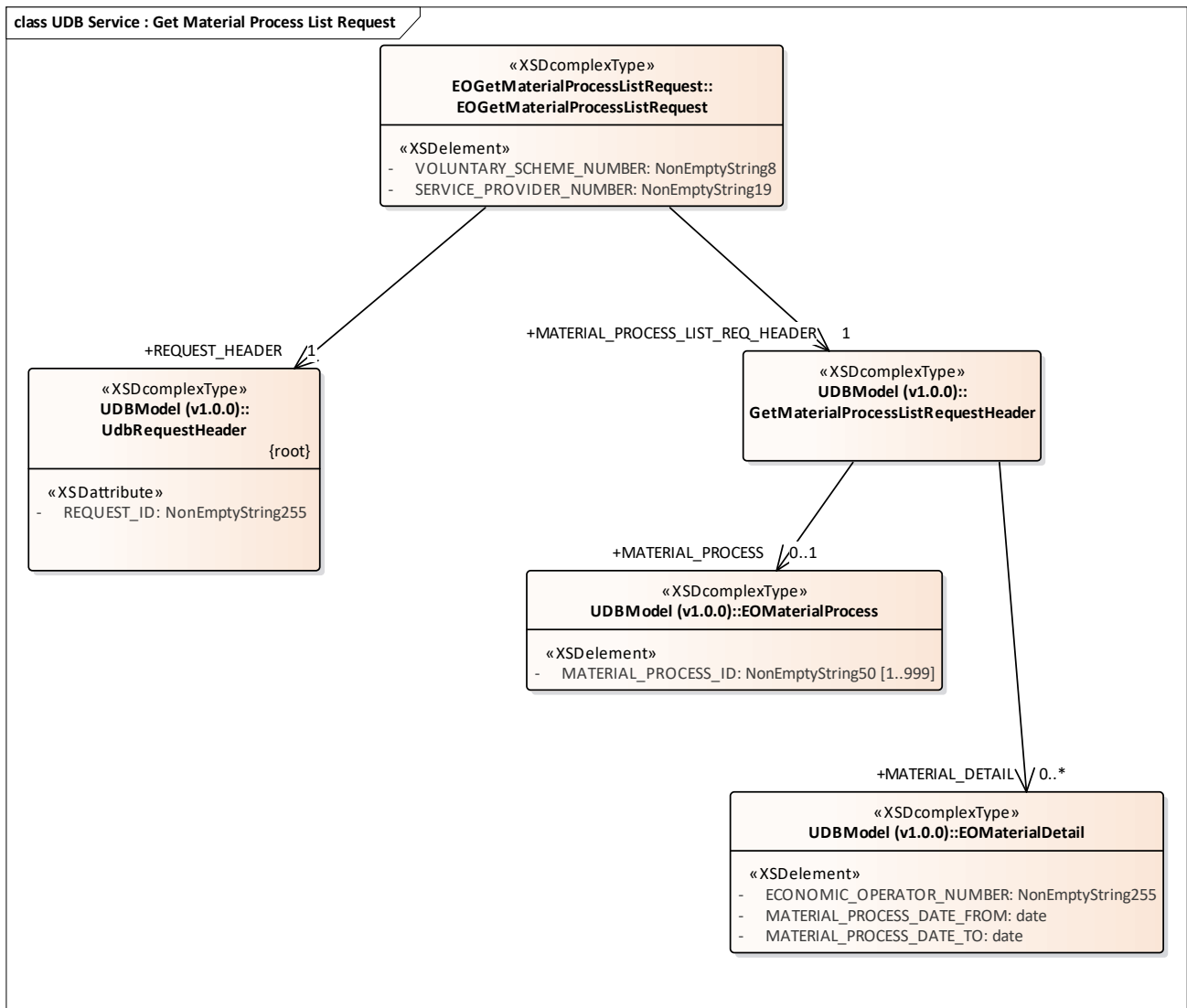

Figure 27: UDB Service : Get Material Process List Request

3.1.1.27 UDB Service : Get Material Process List Response diagram

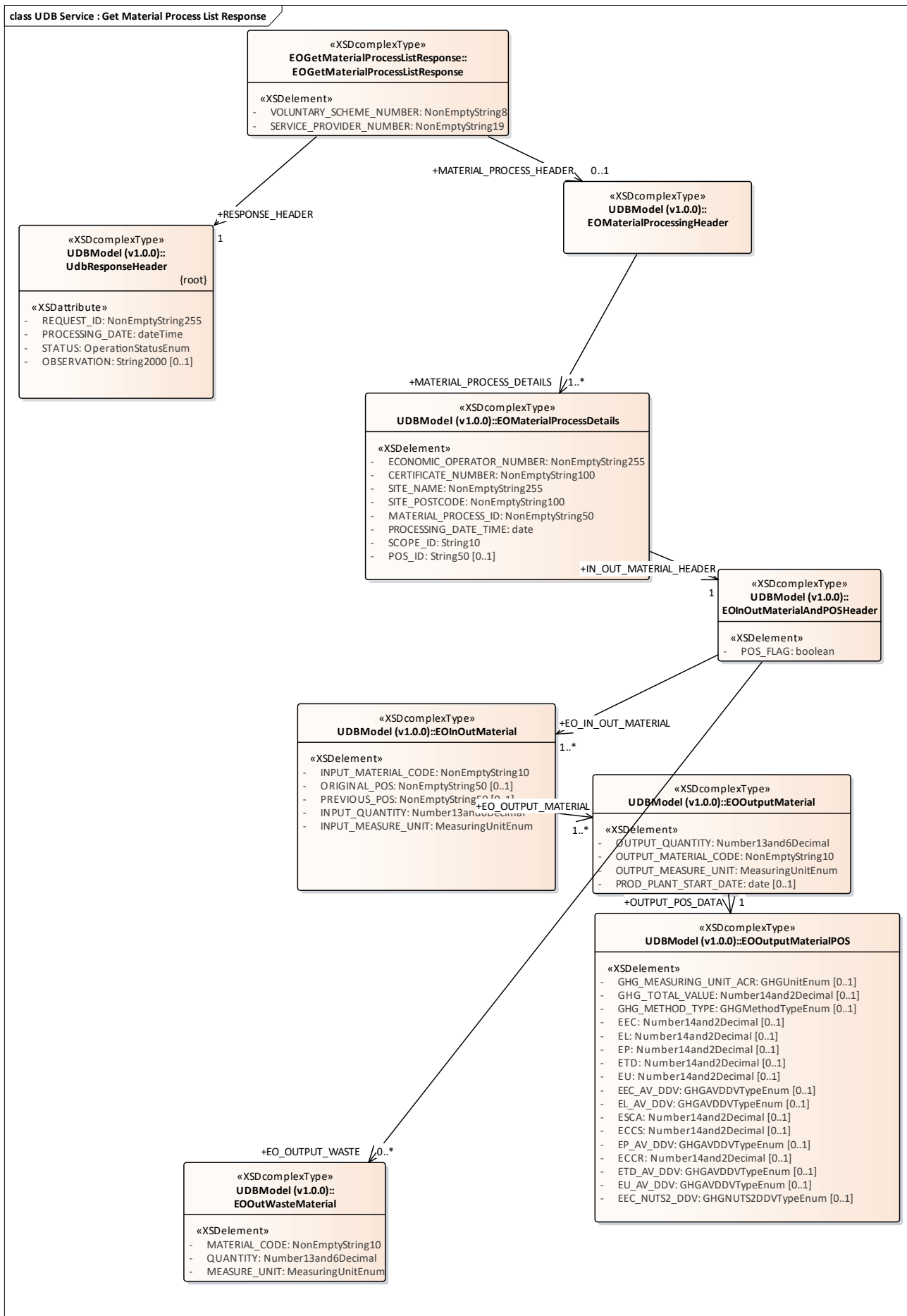

Figure 28: UDB Service : Get Material Process List Response

3.1.1.28 UDB Service : Get POS List Request diagram

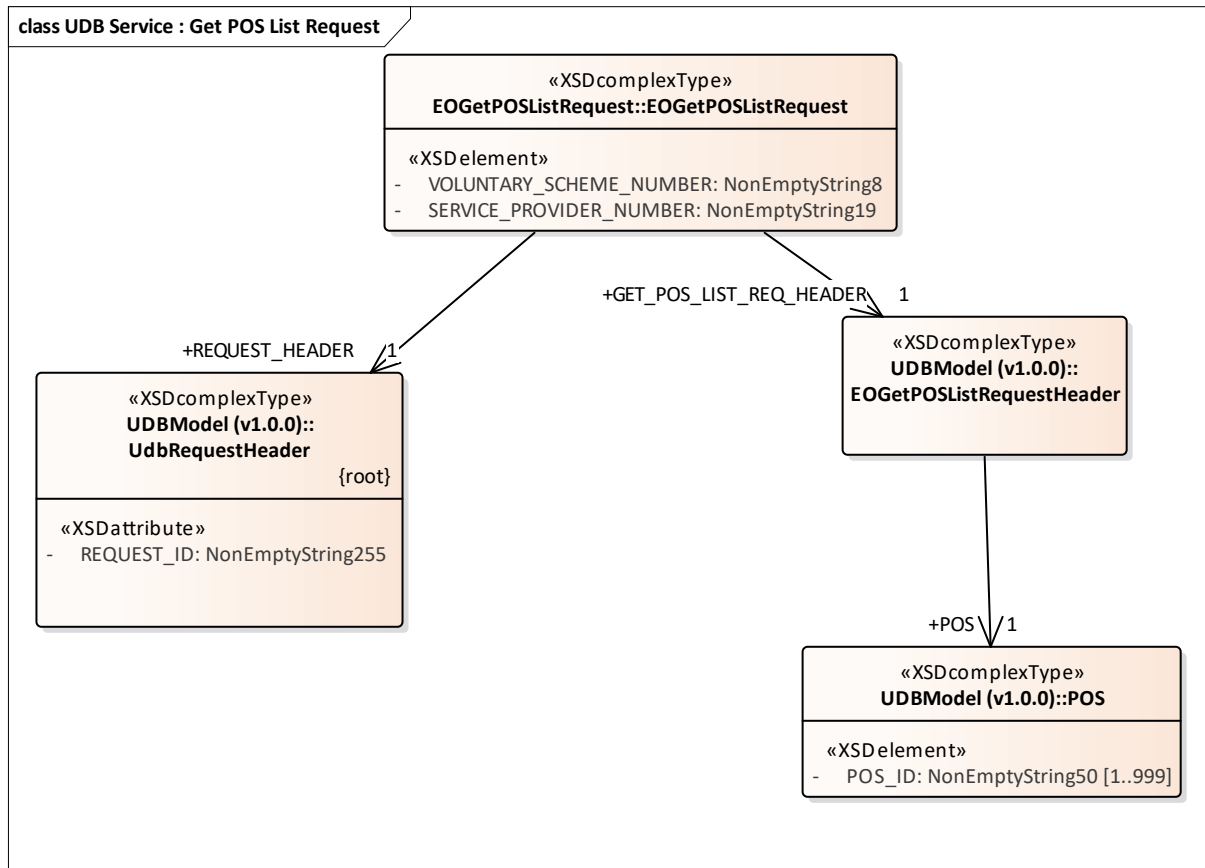

Figure 29: UDB Service : Get POS List Request

3.1.1.29 UDB Service : Get POS List Response diagram

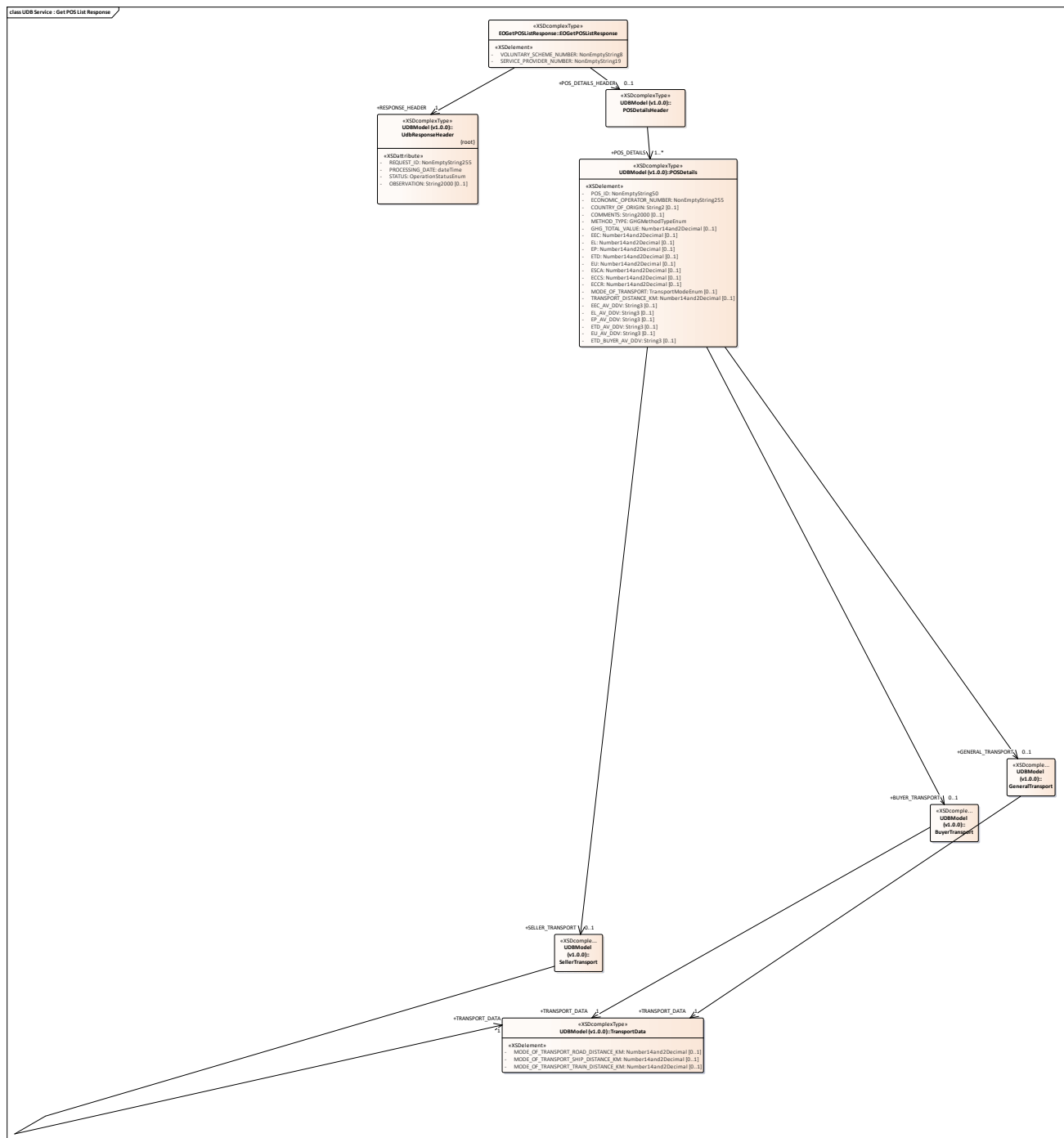

Figure 30: UDB Service : Get POS List Response

3.1.1.30 UDB Service : Get Transaction Request diagram

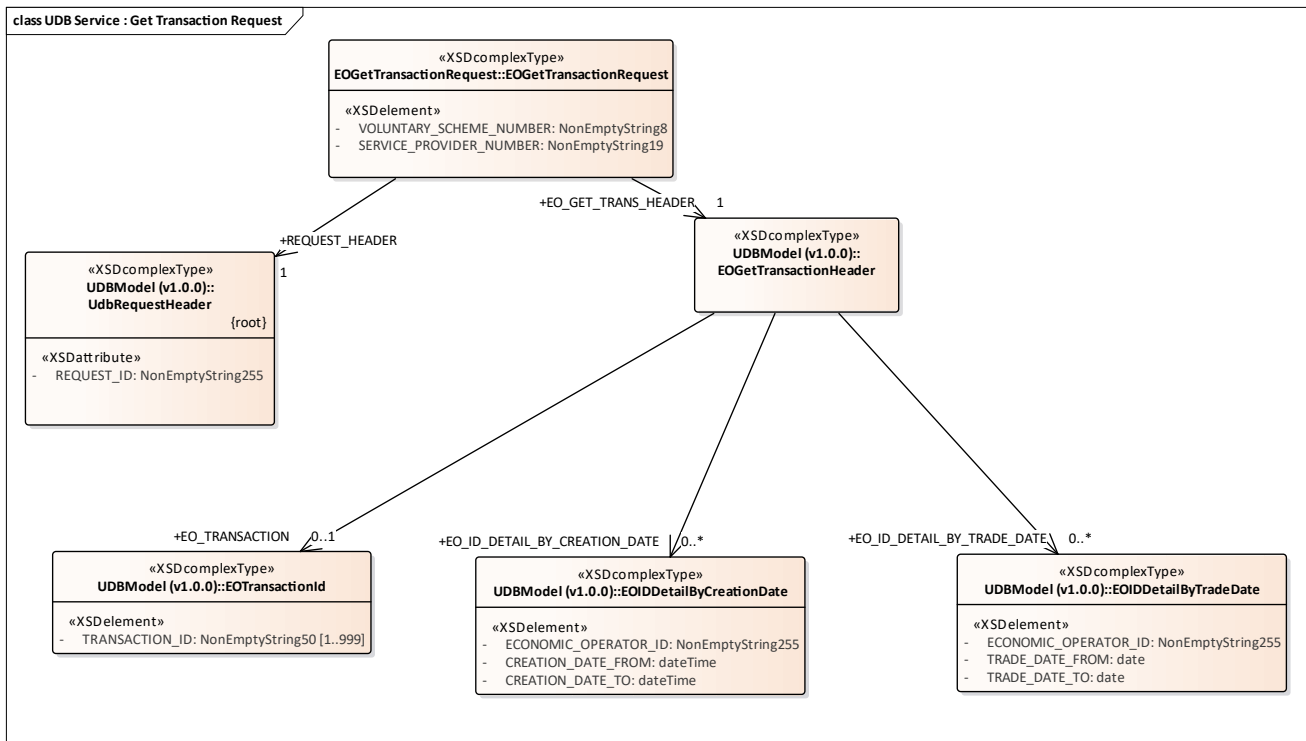

Figure 31: UDB Service : Get Transaction Request

3.1.1.31 UDB Service : Get Transaction Response diagram

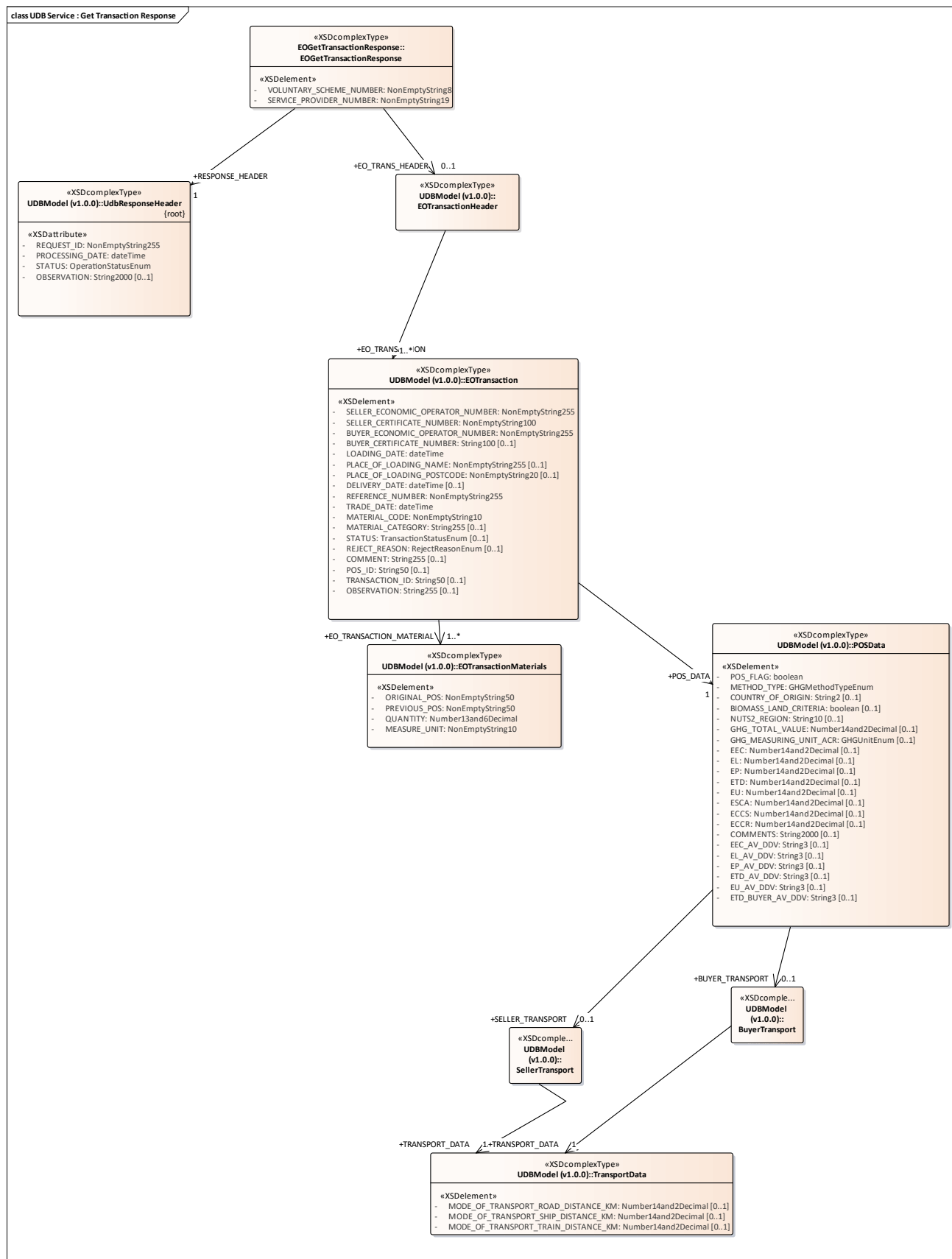

Figure 32: UDB Service : Get Transaction Response

3.1.1.32 UDB Service : Transaction Buyer Notification diagram

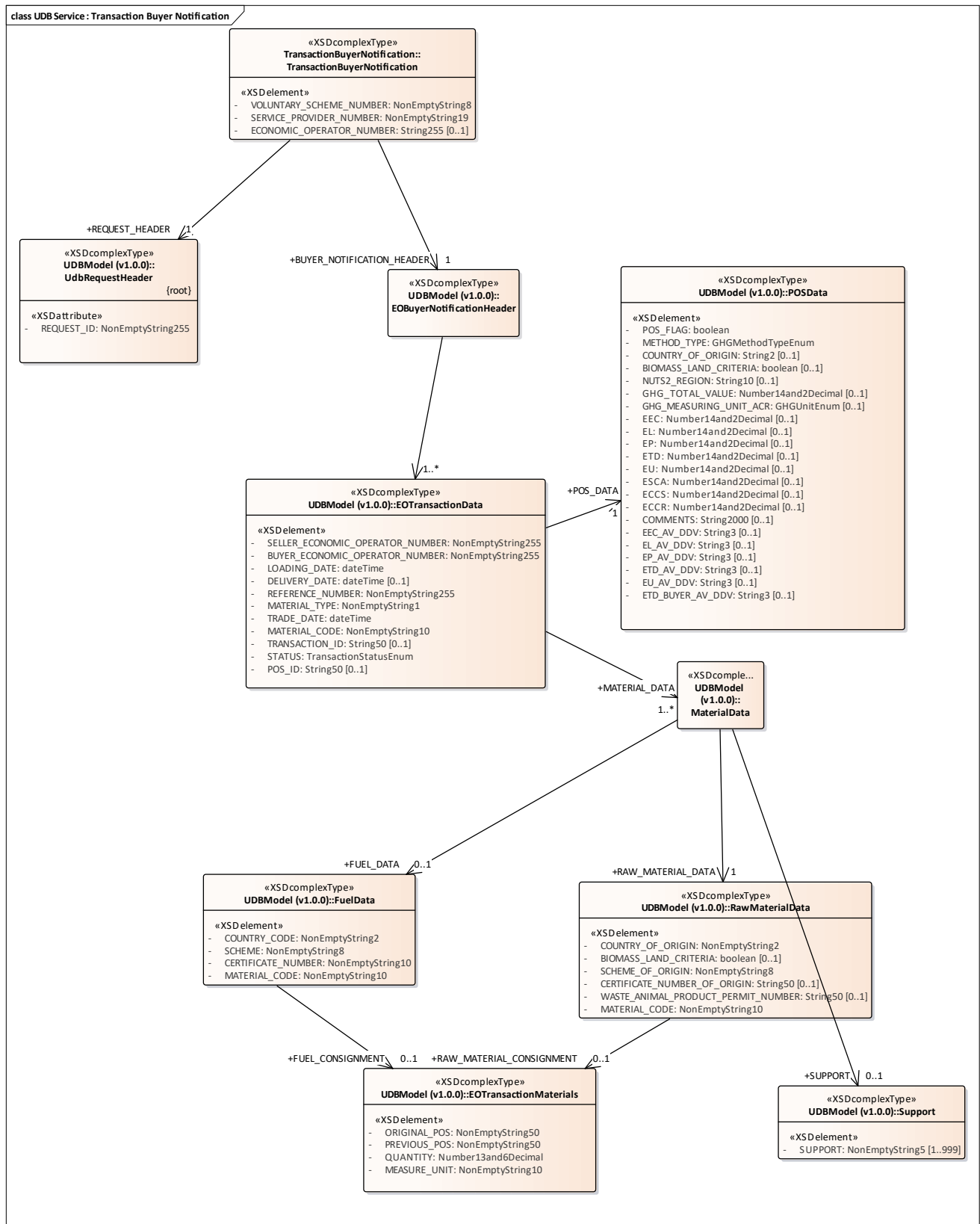

Figure 33: UDB Service : Transaction Buyer Notification

3.1.1.33 UDB Service : Transaction Seller Notification diagram

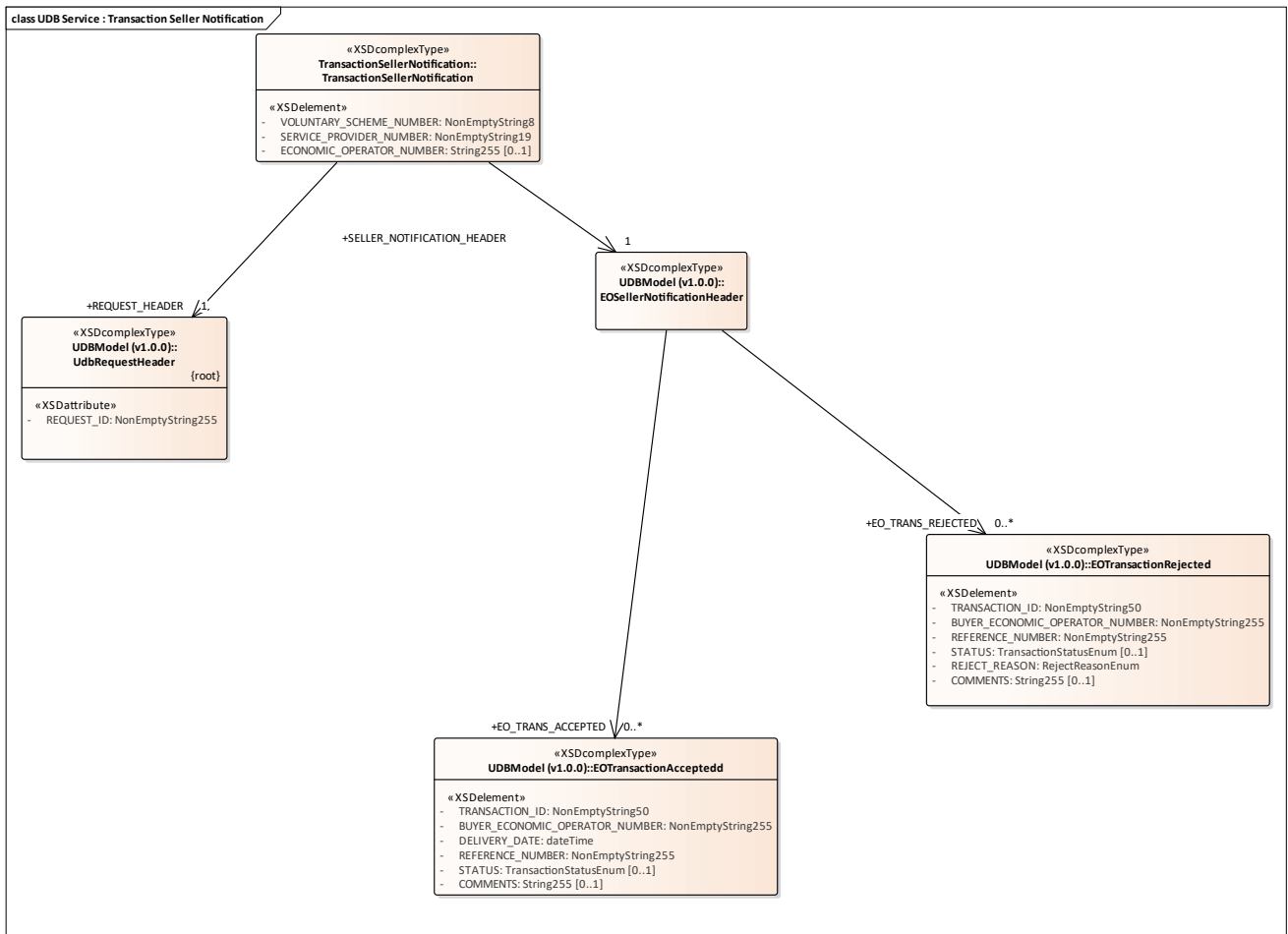

Figure 34: UDB Service : Transaction Seller Notification

3.1.1.34 UDB Service : Update Gas Sustainability Request diagram

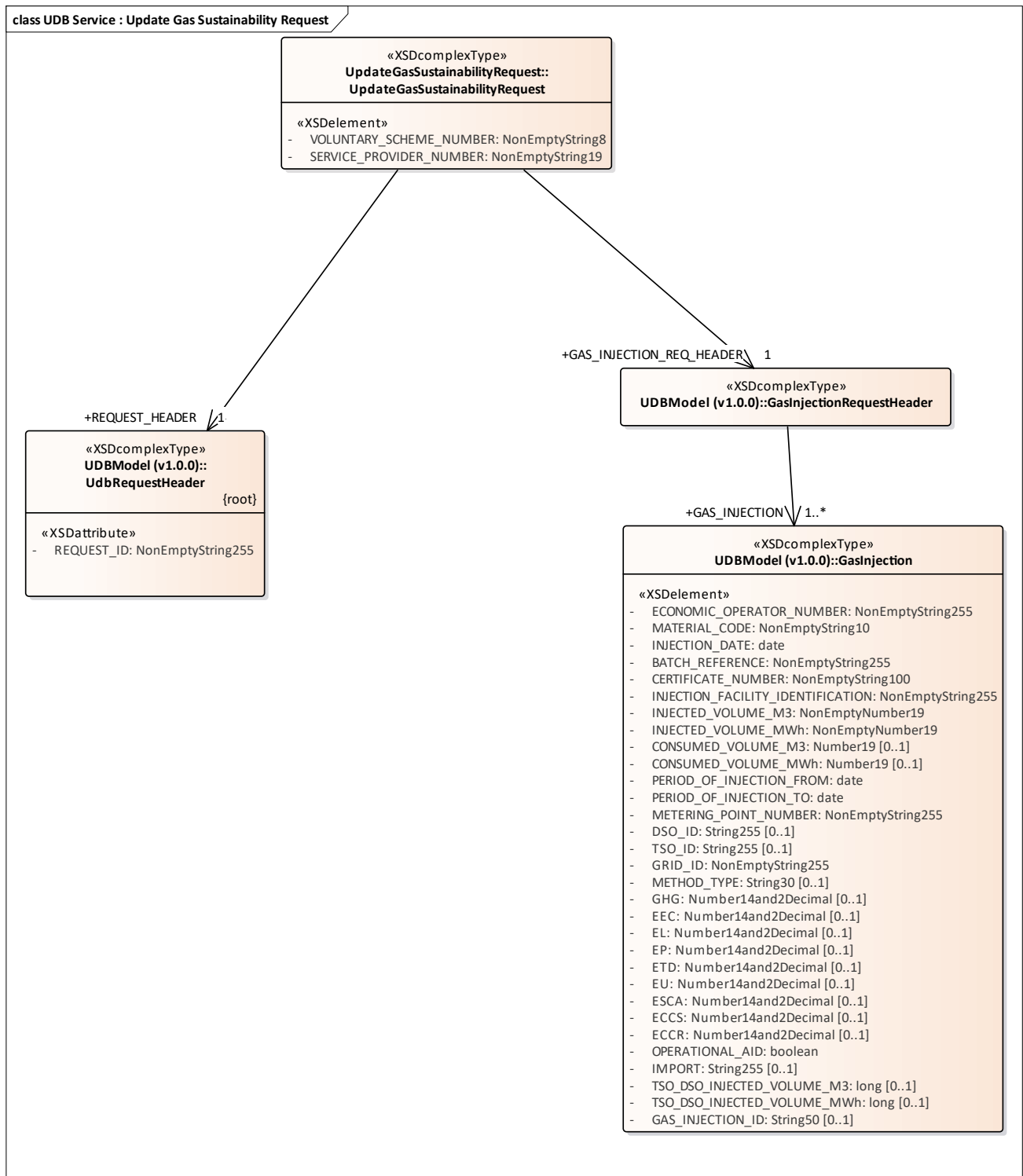

Figure 35: UDB Service : Update Gas Sustainability Request

3.1.1.35 UDB Service : Update Gas Sustainability Response diagram

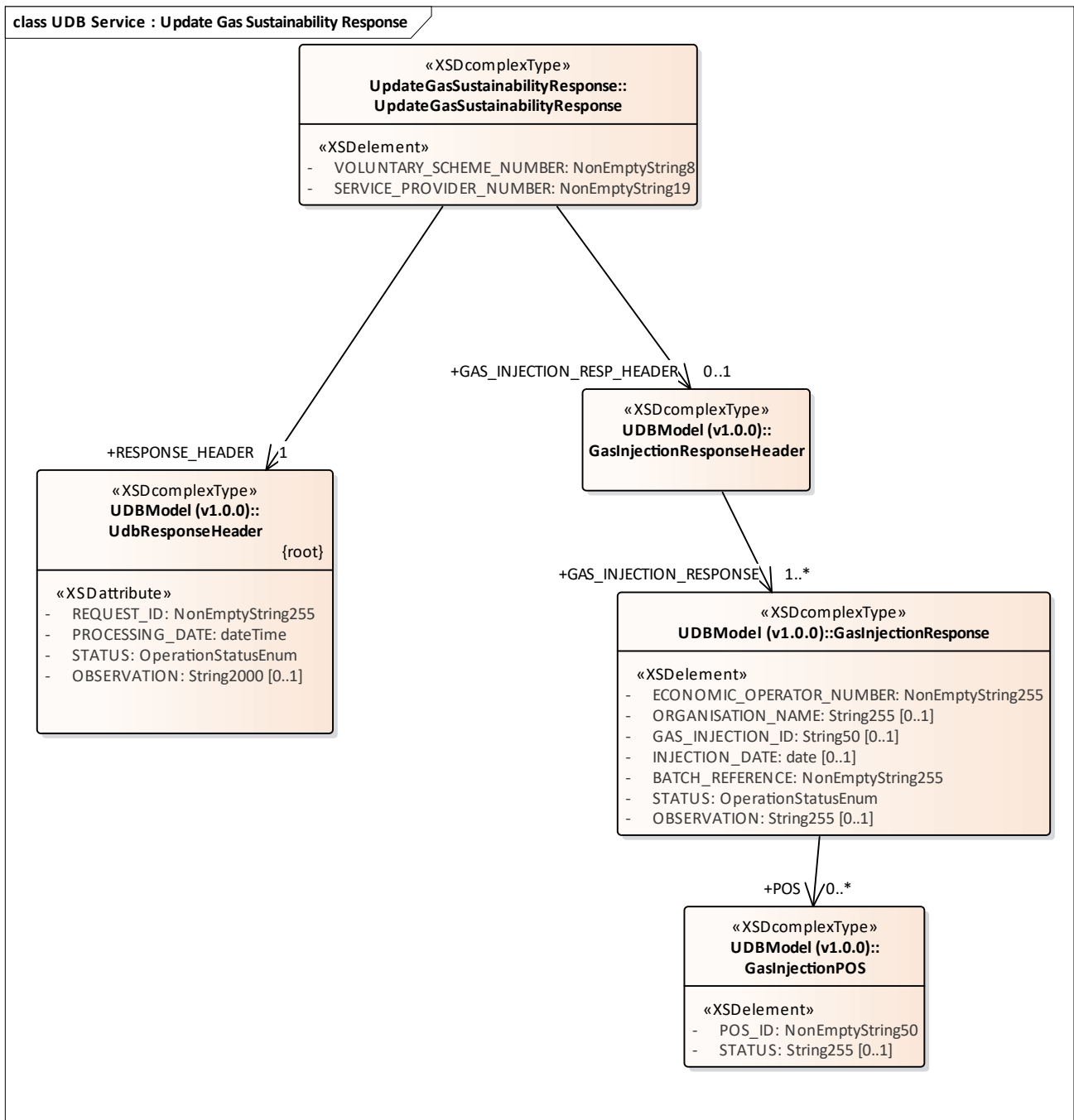

Figure 36: UDB Service : Update Gas Sustainability Response

3.1.1.36 UDB Service : Update POS Request diagram

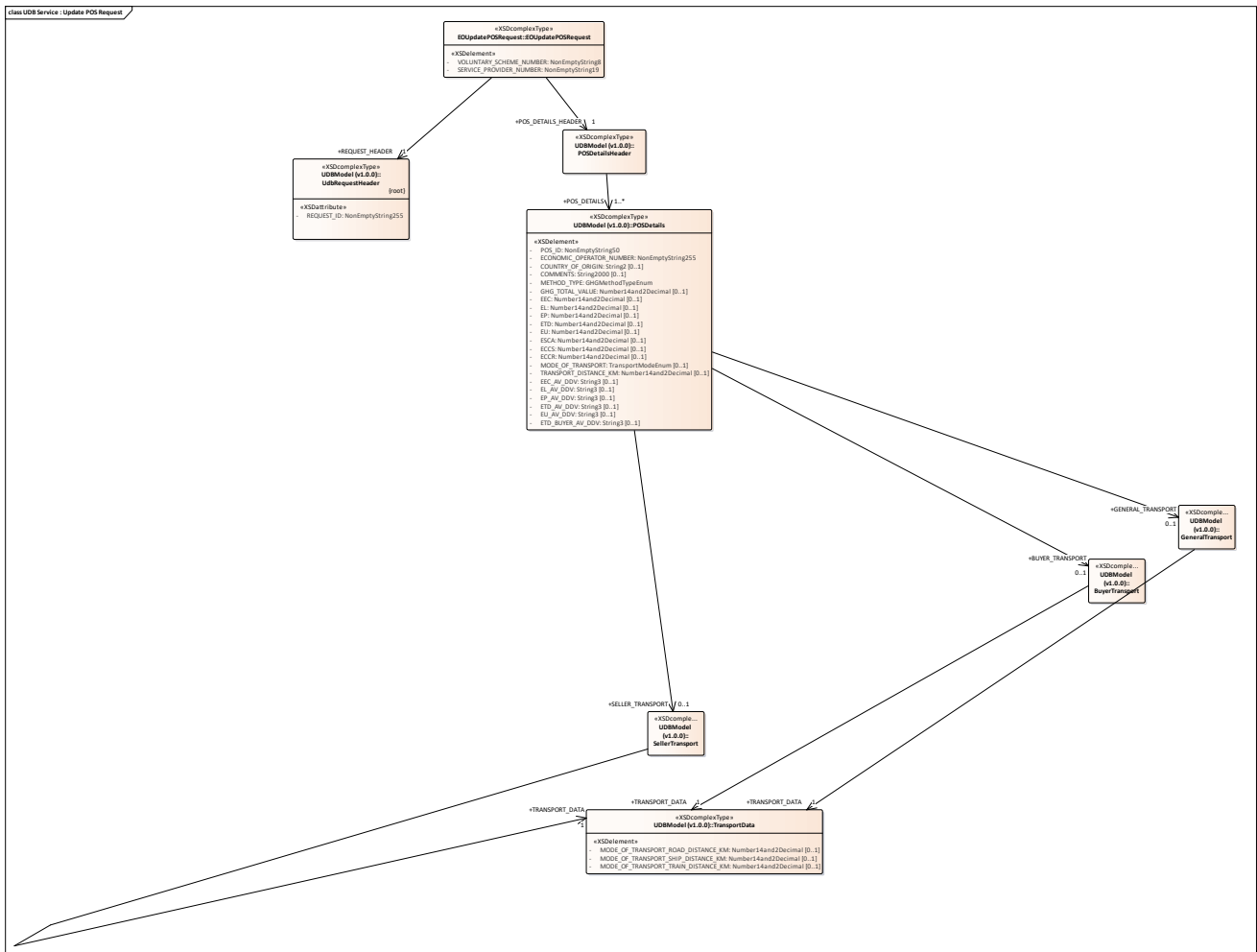

Figure 37: UDB Service : Update POS Request

3.1.1.37 UDB Service : Update POS Response diagram

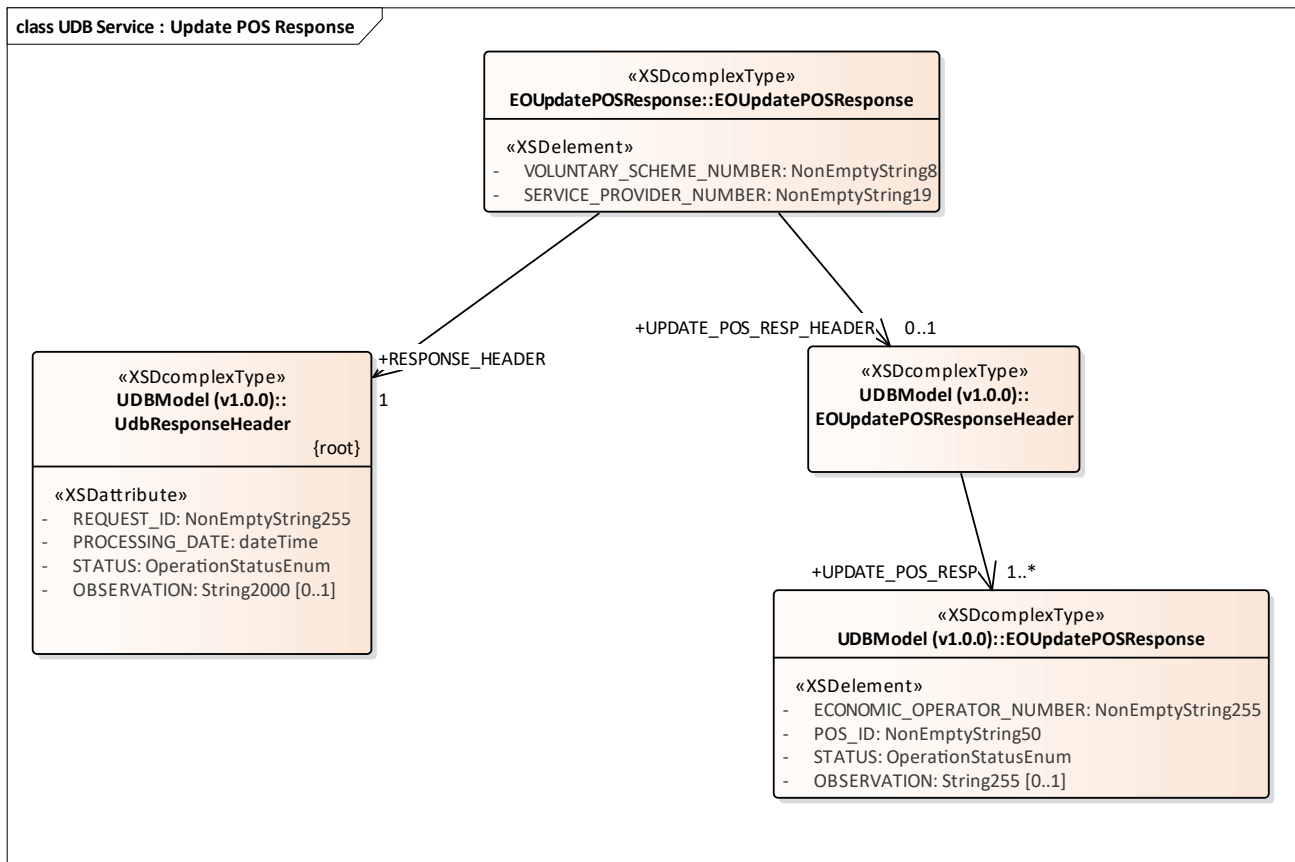

Figure 38: UDB Service : Update POS Response

3.1.1.38 UDB service : Add FGP Transaction Request diagram

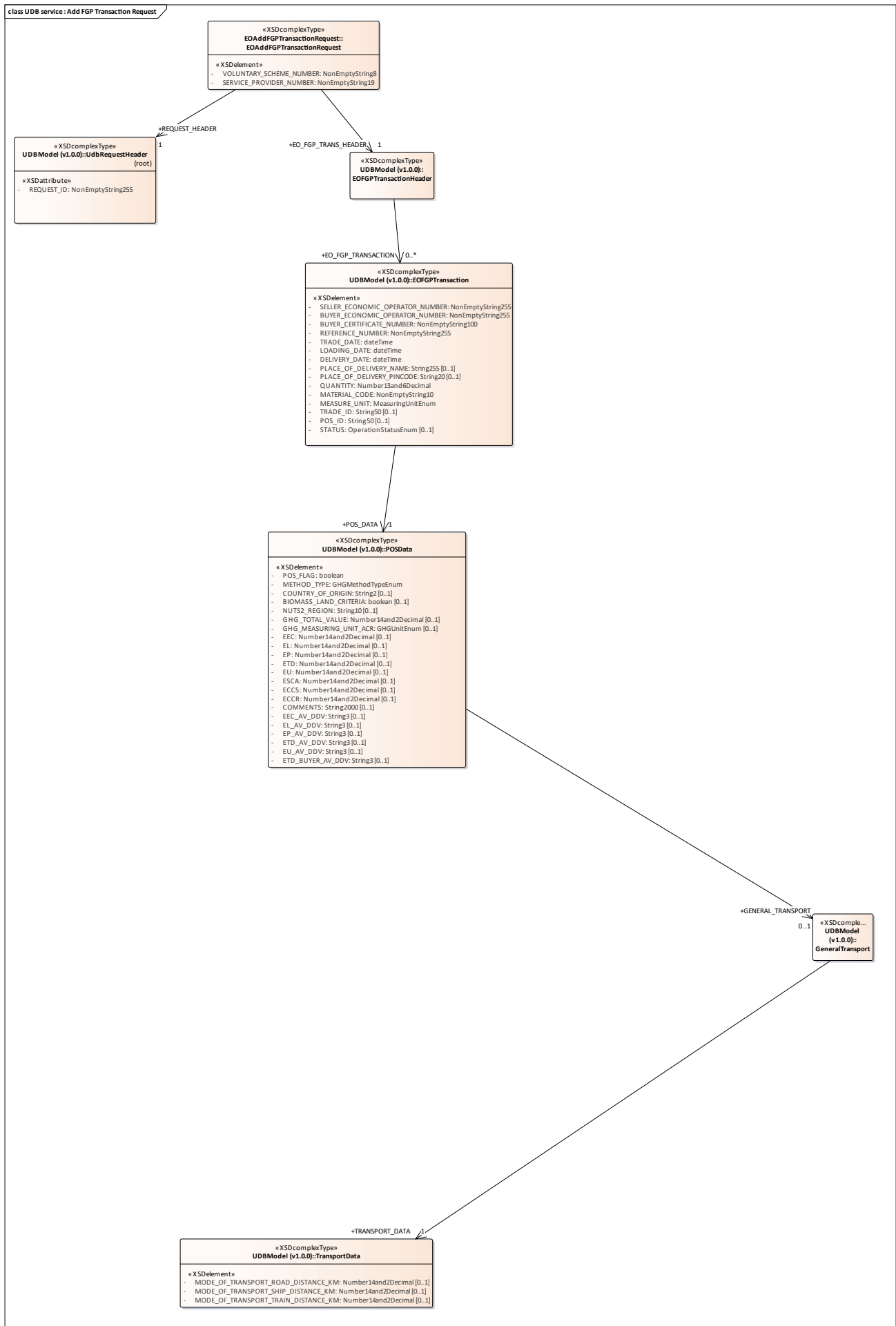

Figure 39: UDB service : Add FGP Transaction Request

3.1.1.39 UDB service : Add FGP Transaction Response diagram

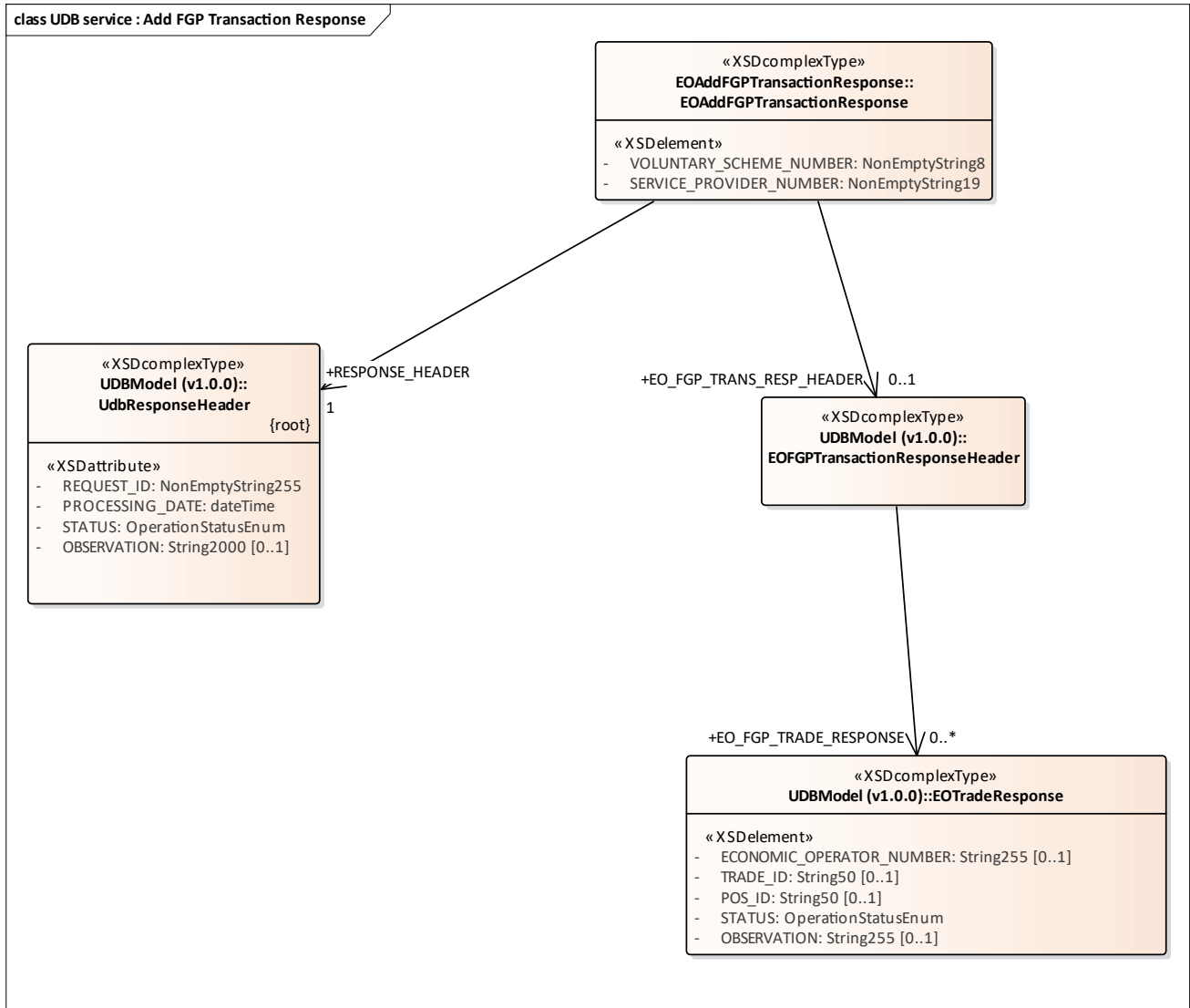

Figure 40: UDB service : Add FGP Transaction Response

3.1.1.40 UDB service : Add Gas Withdrawal Request diagram

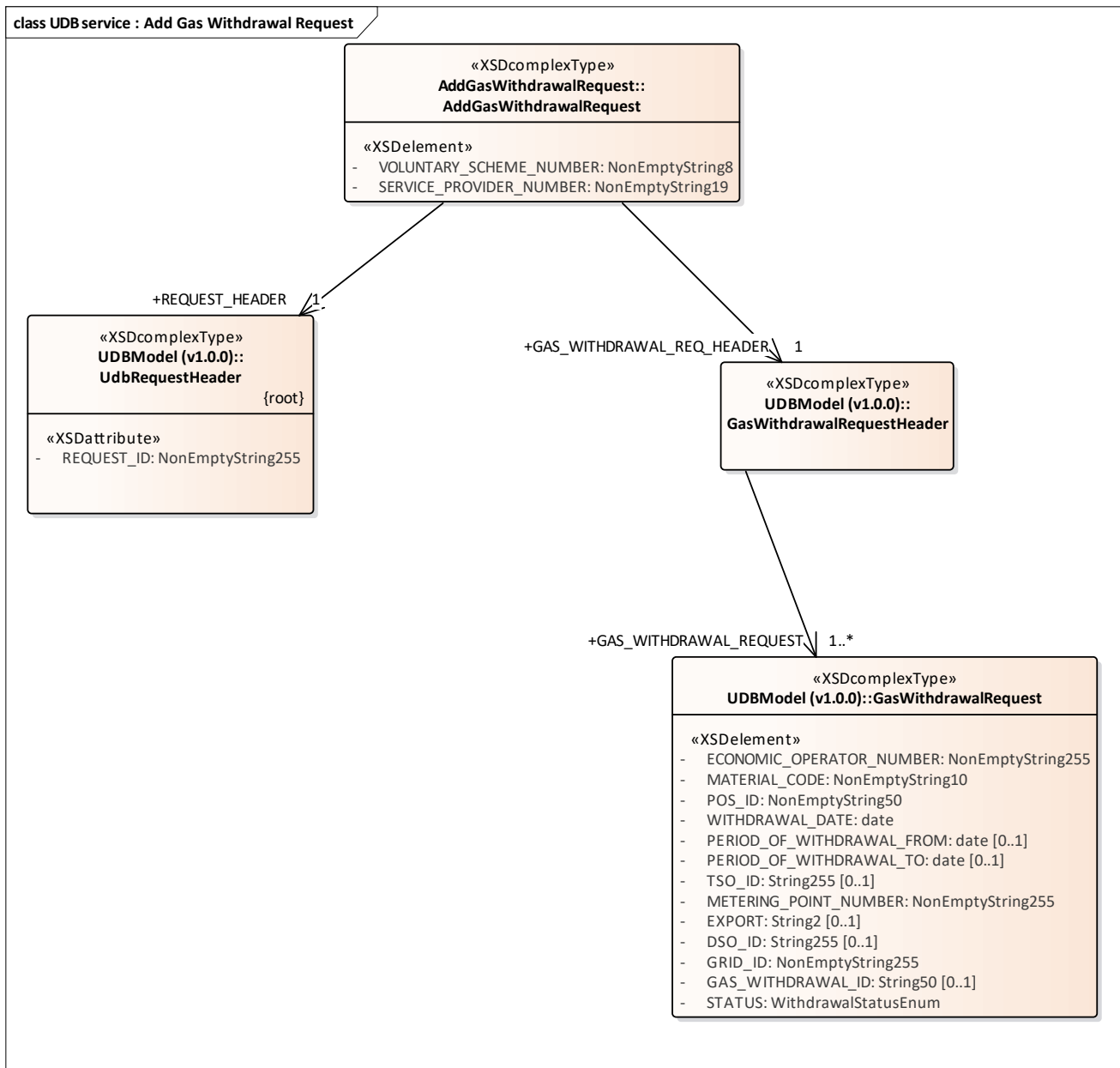

Figure 41: UDB service : Add Gas Withdrawal Request

3.1.1.41 UDB service : Add Gas Withdrawal Response diagram

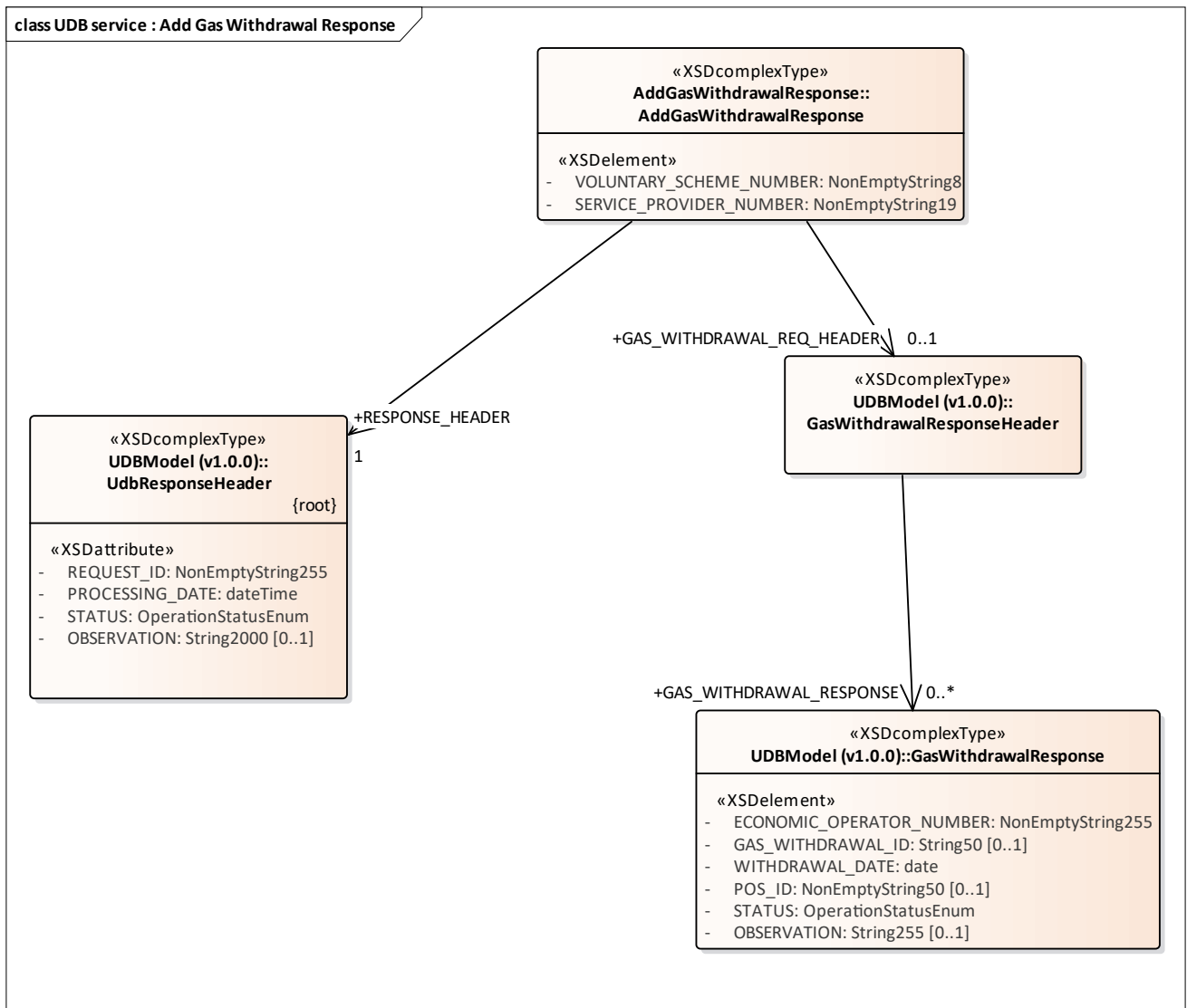

Figure 42: UDB service : Add Gas Withdrawal Response

3.1.1.42 UDB service : Add Point of Origin Trade Request diagram

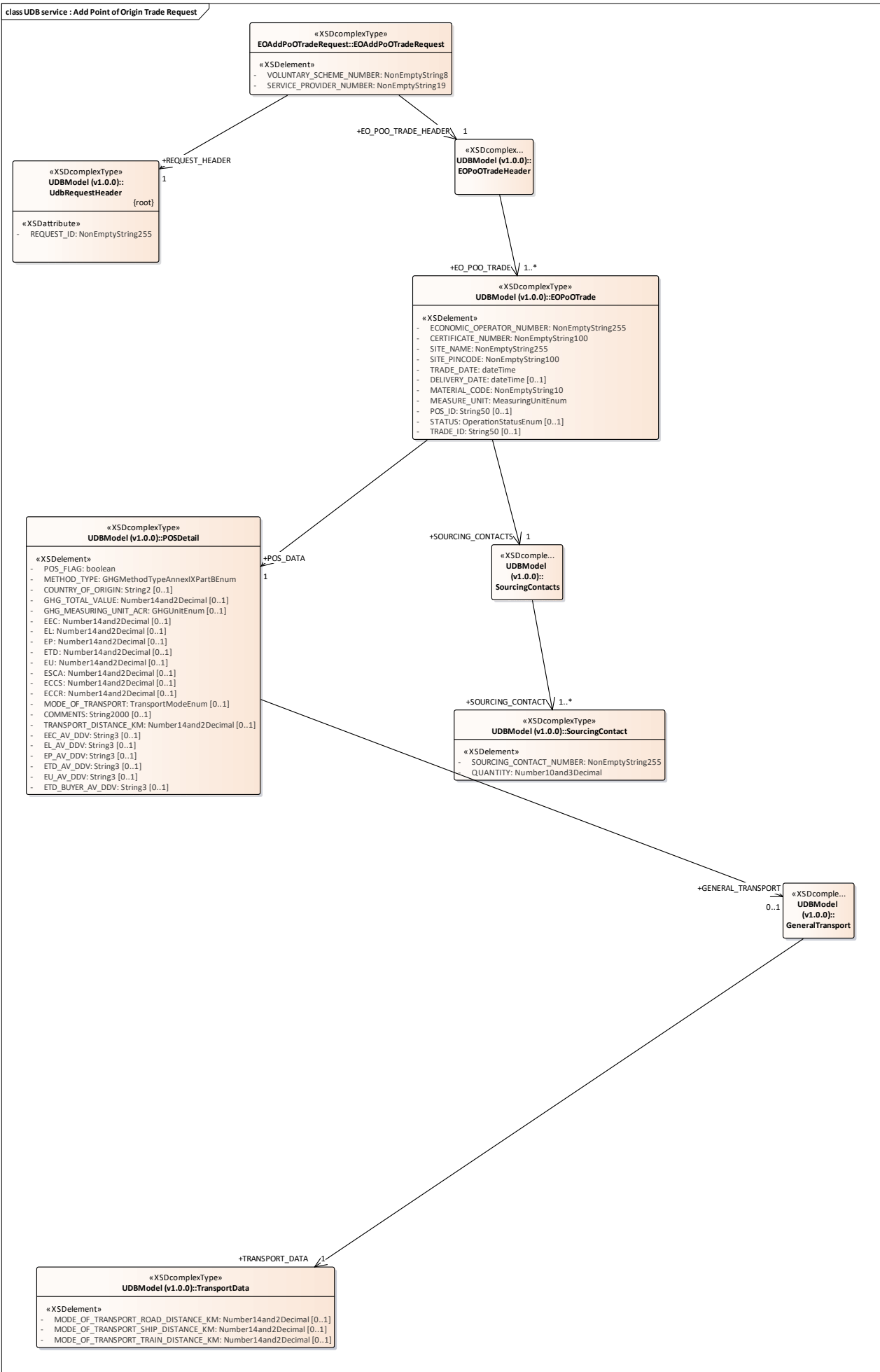

Figure 43: UDB service : Add Point of Origin Trade Request

3.1.1.43 UDB service : Add Point of Origin Trade Response diagram

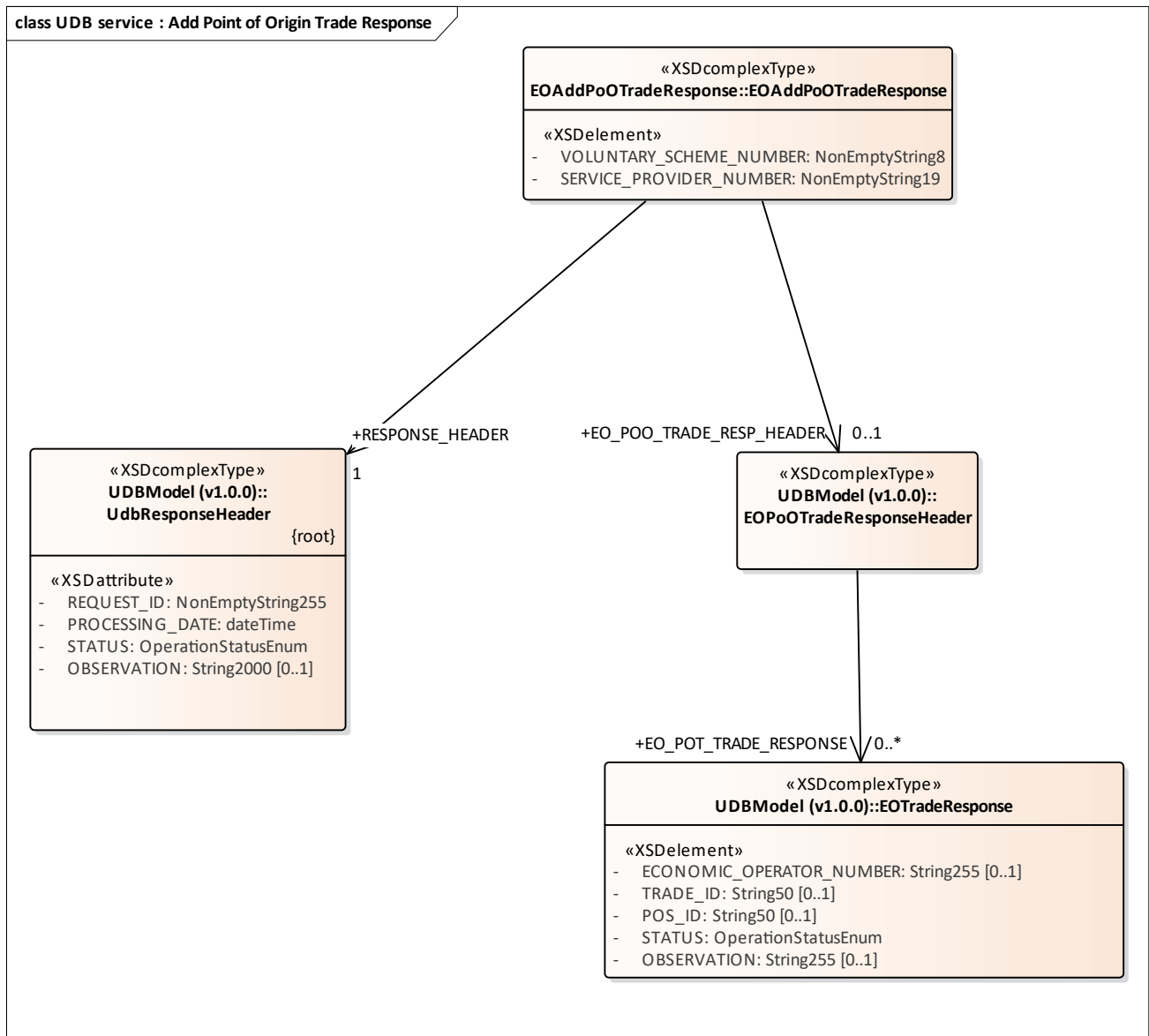

Figure 44: UDB service : Add Point of Origin Trade Response

3.1.1.44 UDB service : Cancel Transaction Request diagram

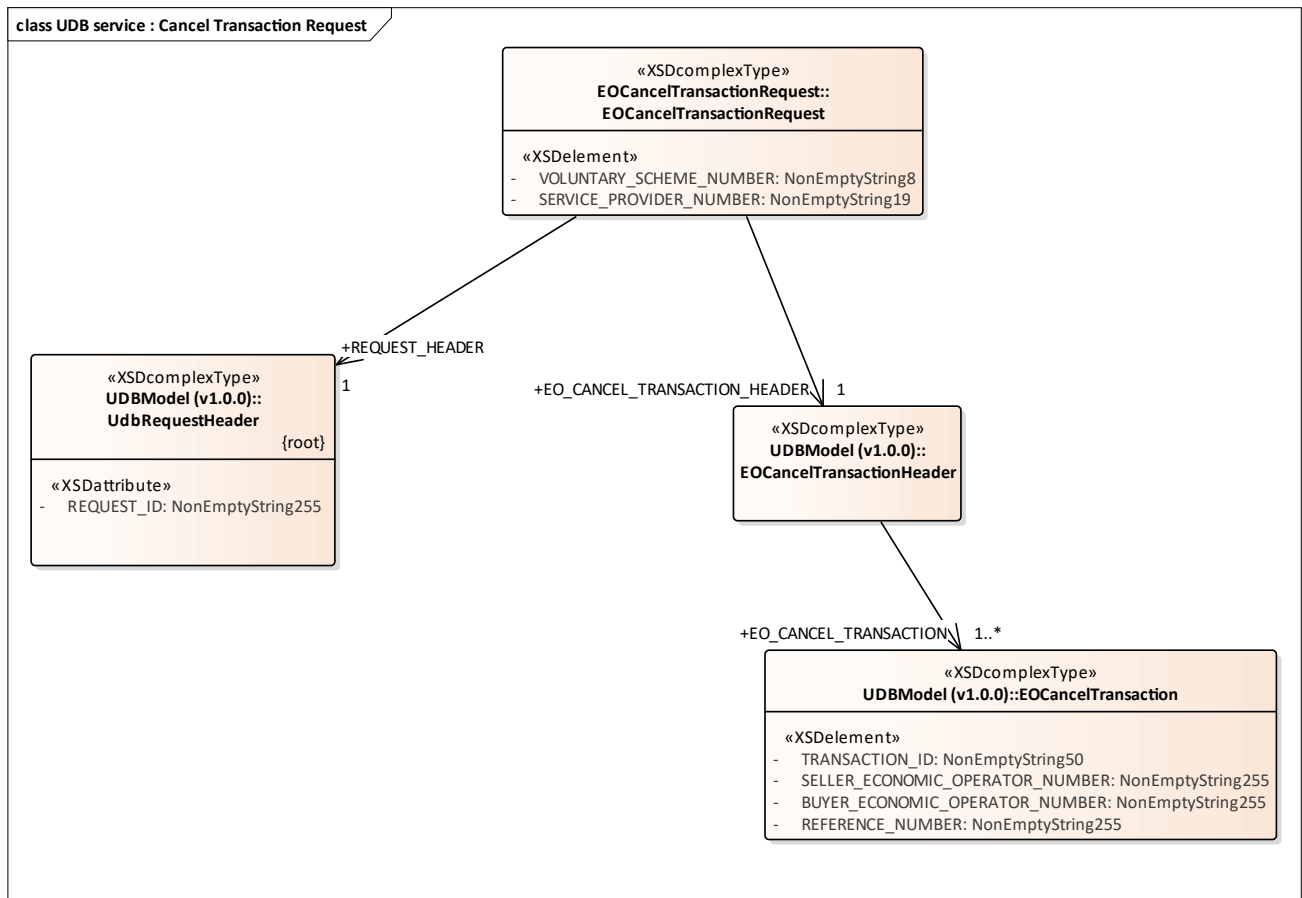

Figure 45: UDB service : Cancel Transaction Request

3.1.1.45 UDB service : Cancel Transaction Response diagram

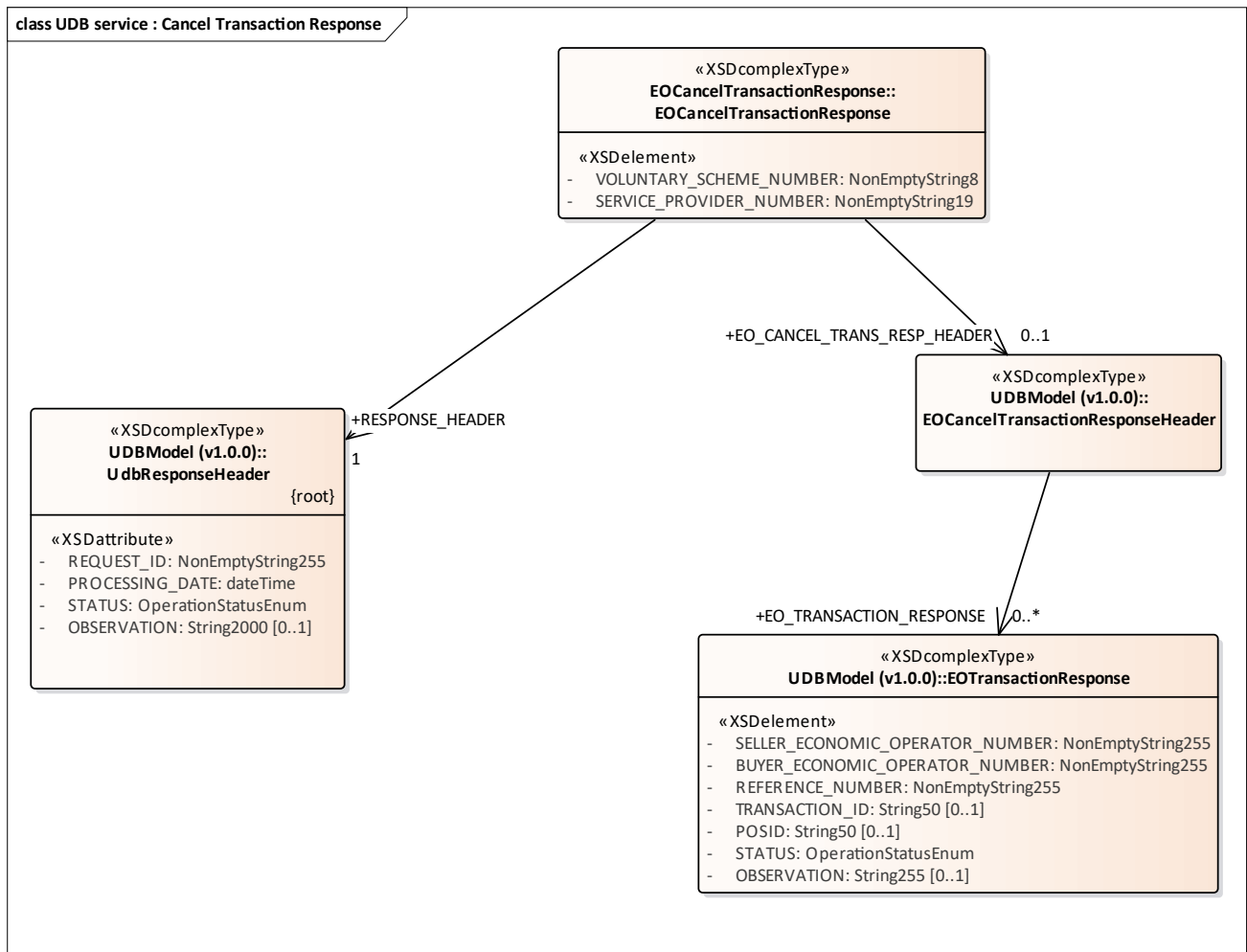

Figure 46: UDB service : Cancel Transaction Response

3.1.1.46 UDB service : Confirm Gas Injection Request diagram

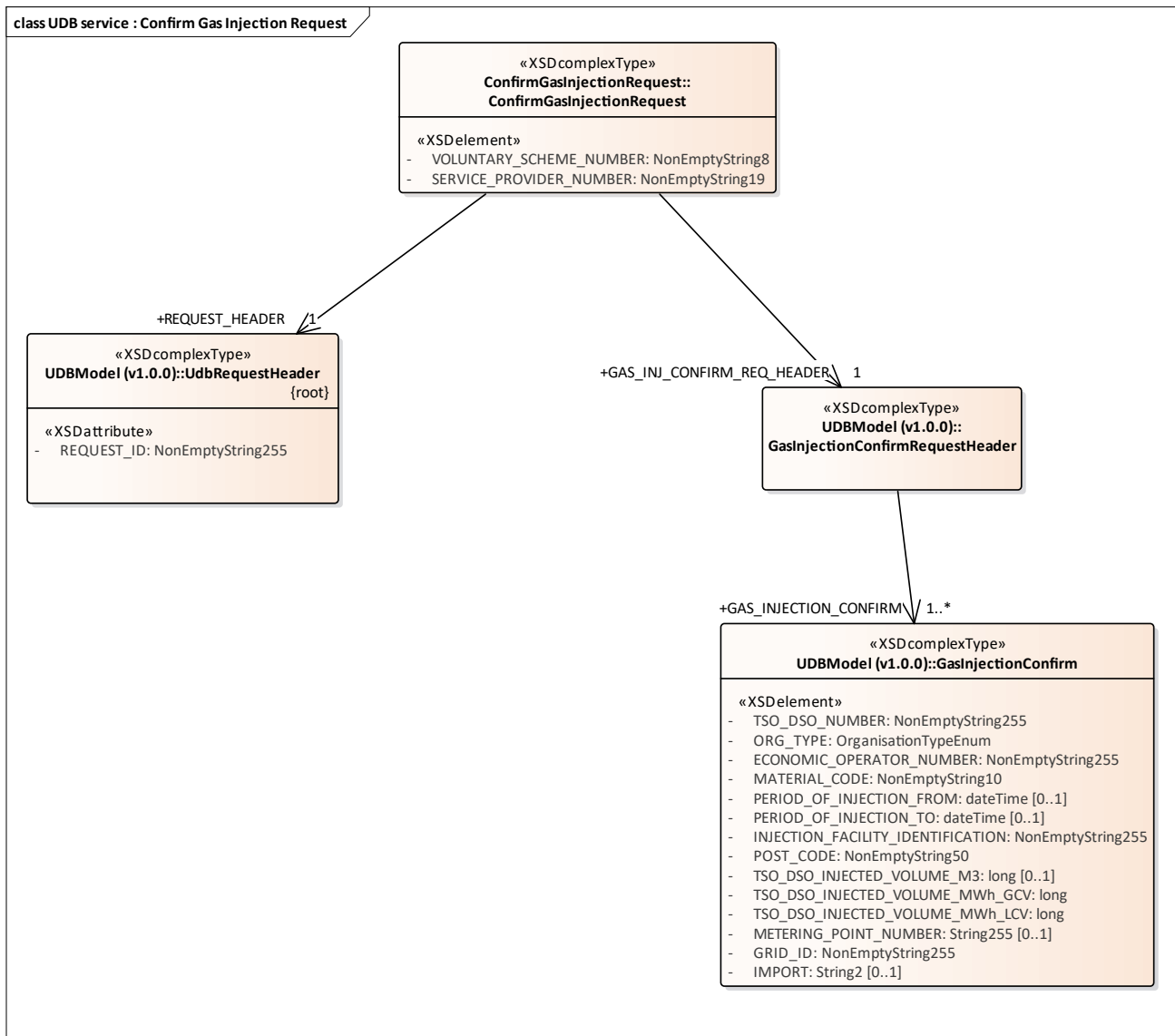

Figure 47: UDB service : Confirm Gas Injection Request

3.1.1.47 UDB service : Confirm Gas Injection Respose diagram

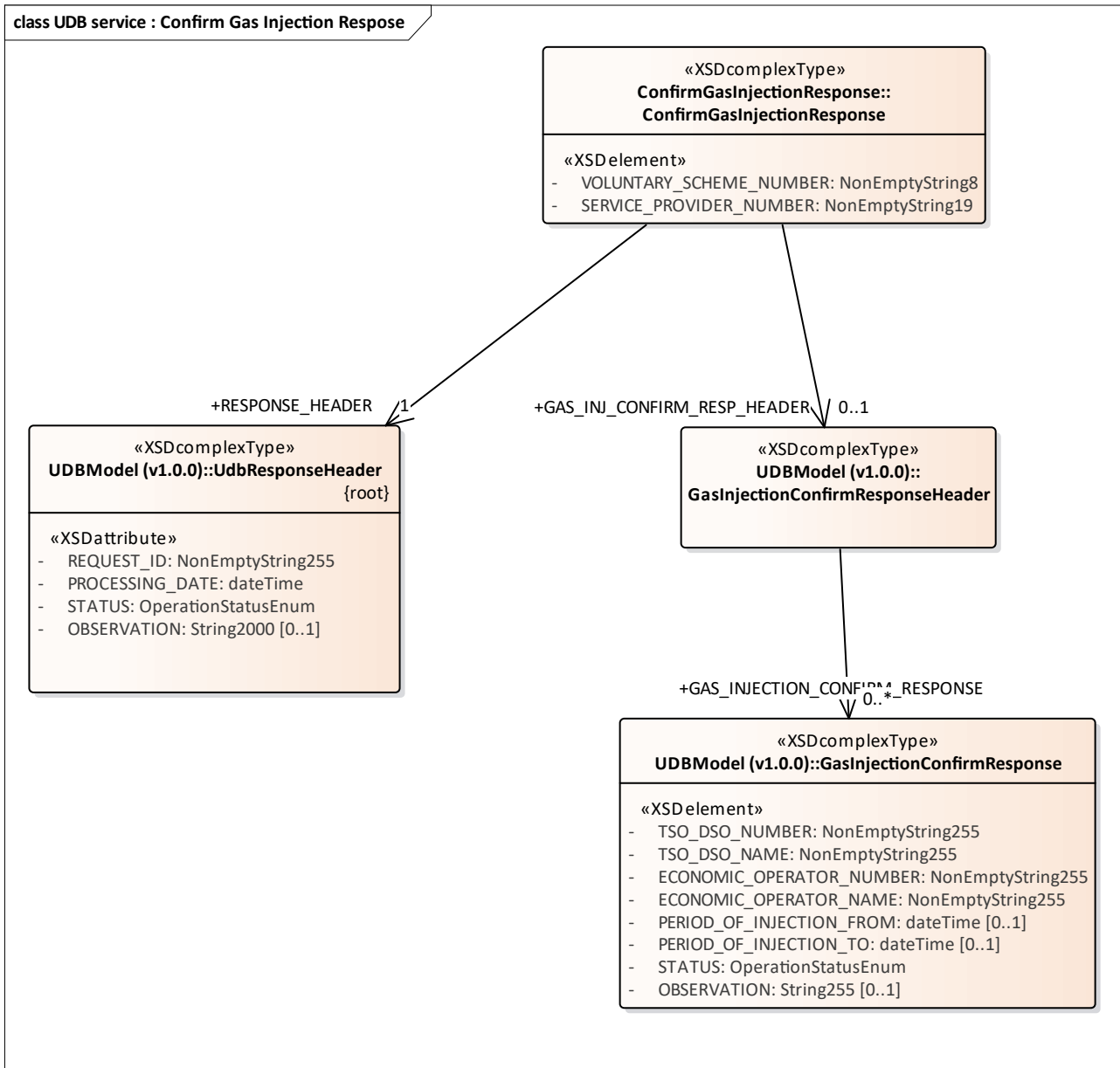

Figure 48: UDB service : Confirm Gas Injection Response

3.1.1.48 UDB service : Get FGP Transaction Request diagram

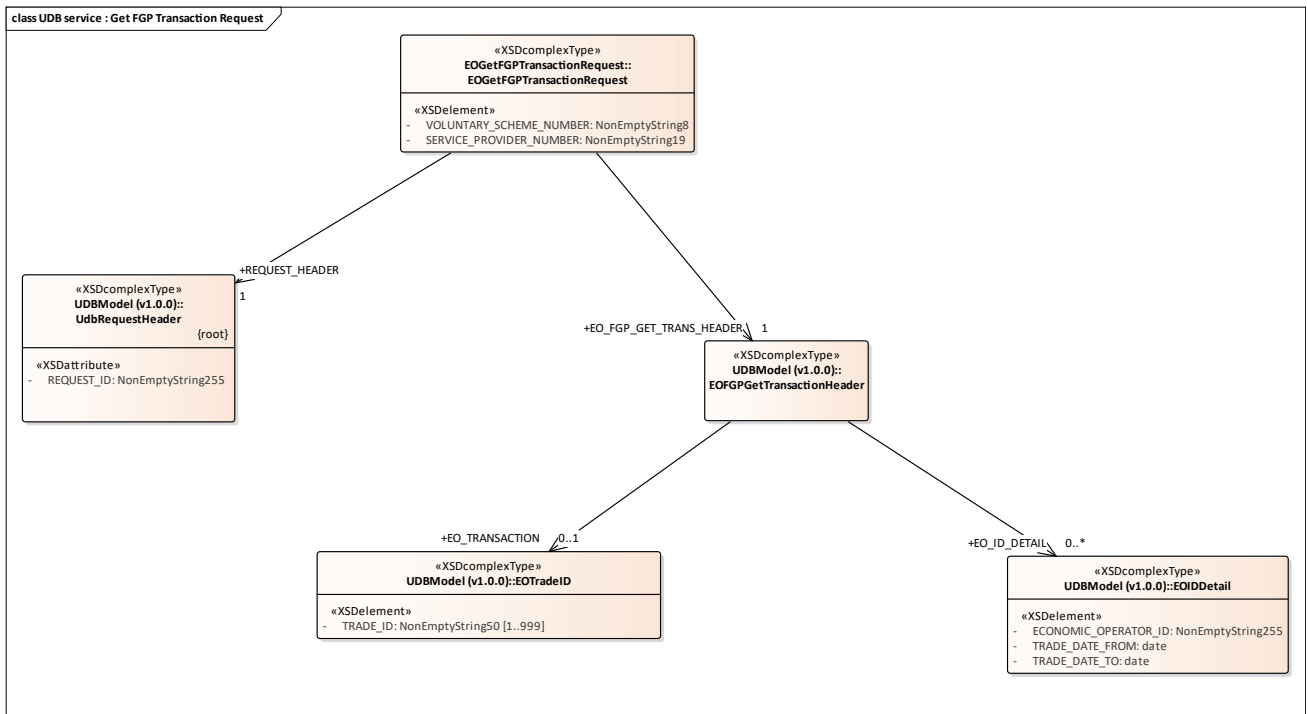

Figure 49: UDB service : Get FGP Transaction Request

3.1.1.49 UDB service : Get FGP Transaction Response diagram

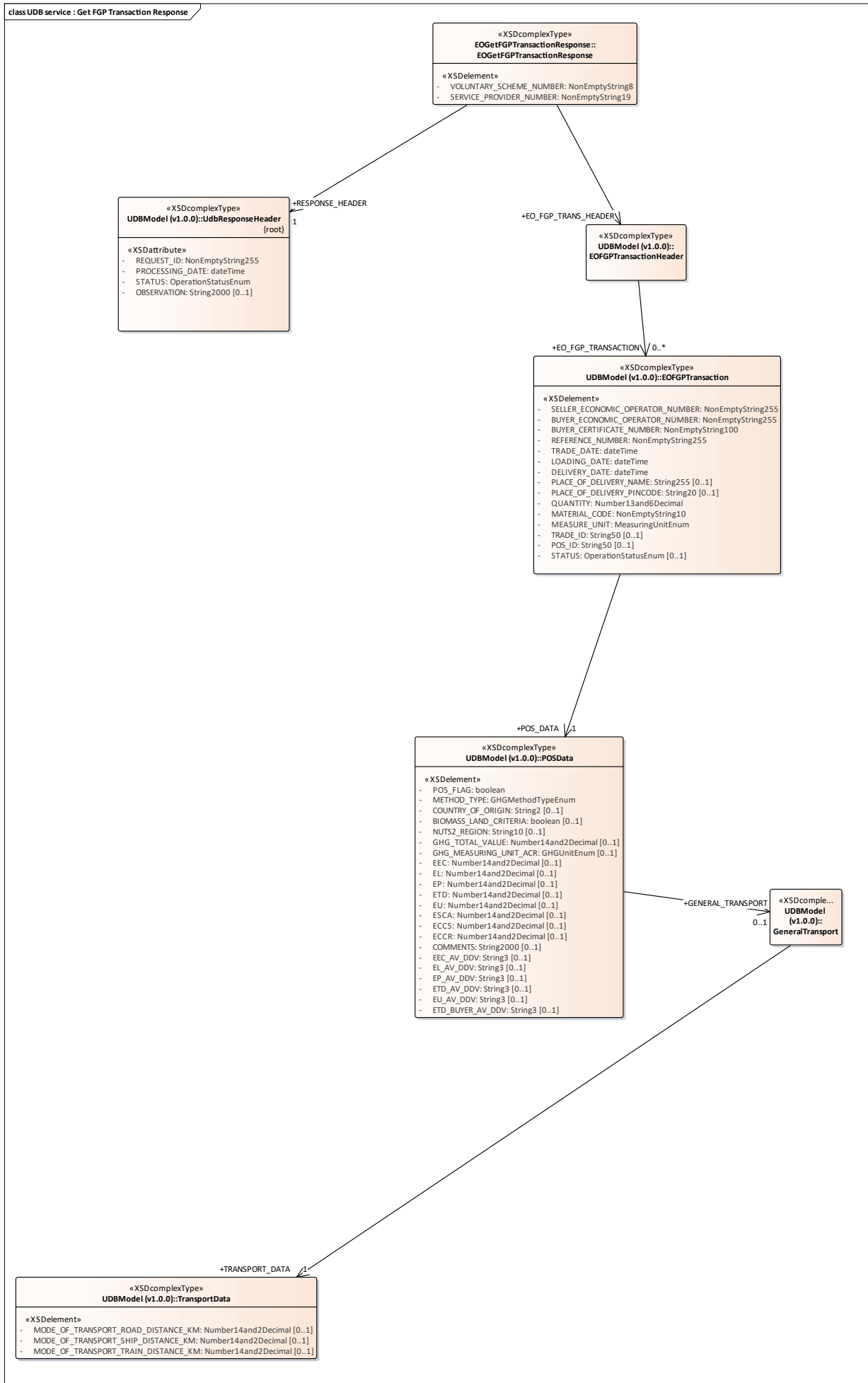

Figure 50: UDB service : Get FGP Transaction Response

3.1.1.150 UDB service : Get Initial Stock Request diagram

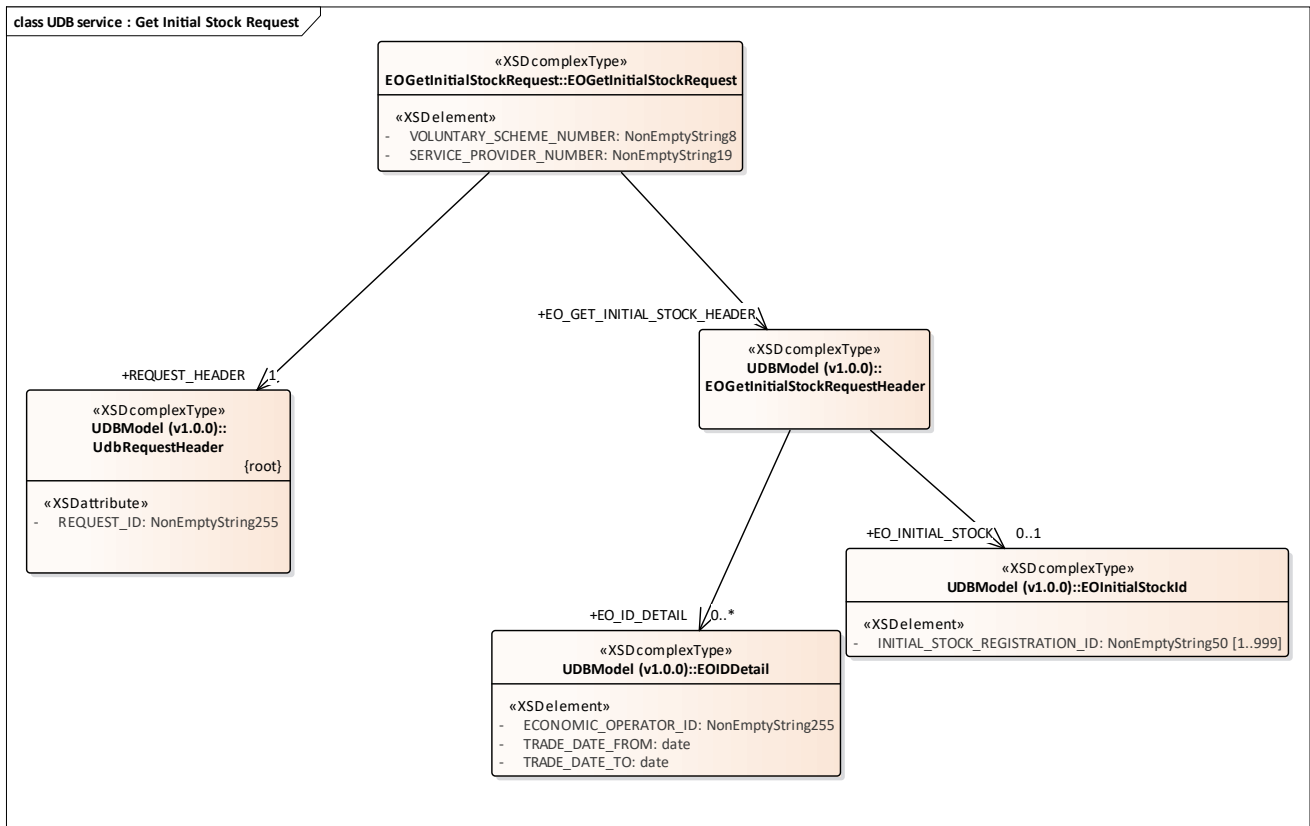

Figure 51: UDB service : Get Initial Stock Request

3.1.1.151 UDB service : Get Initial Stock Response diagram

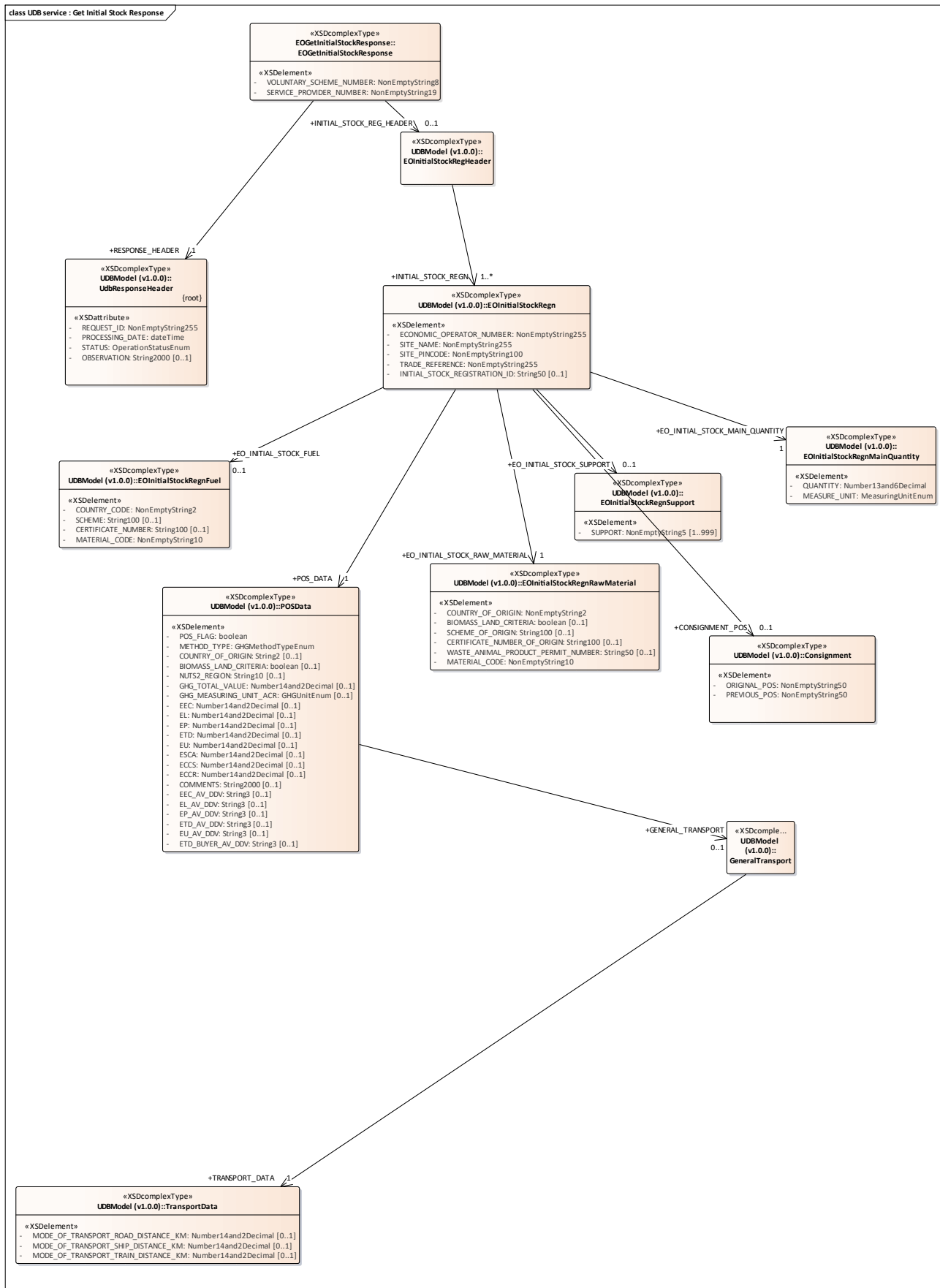

Figure 52: UDB service : Get Initial Stock Response

3.1.1.52 UDB service : Get Point of Origin Trade Request diagram

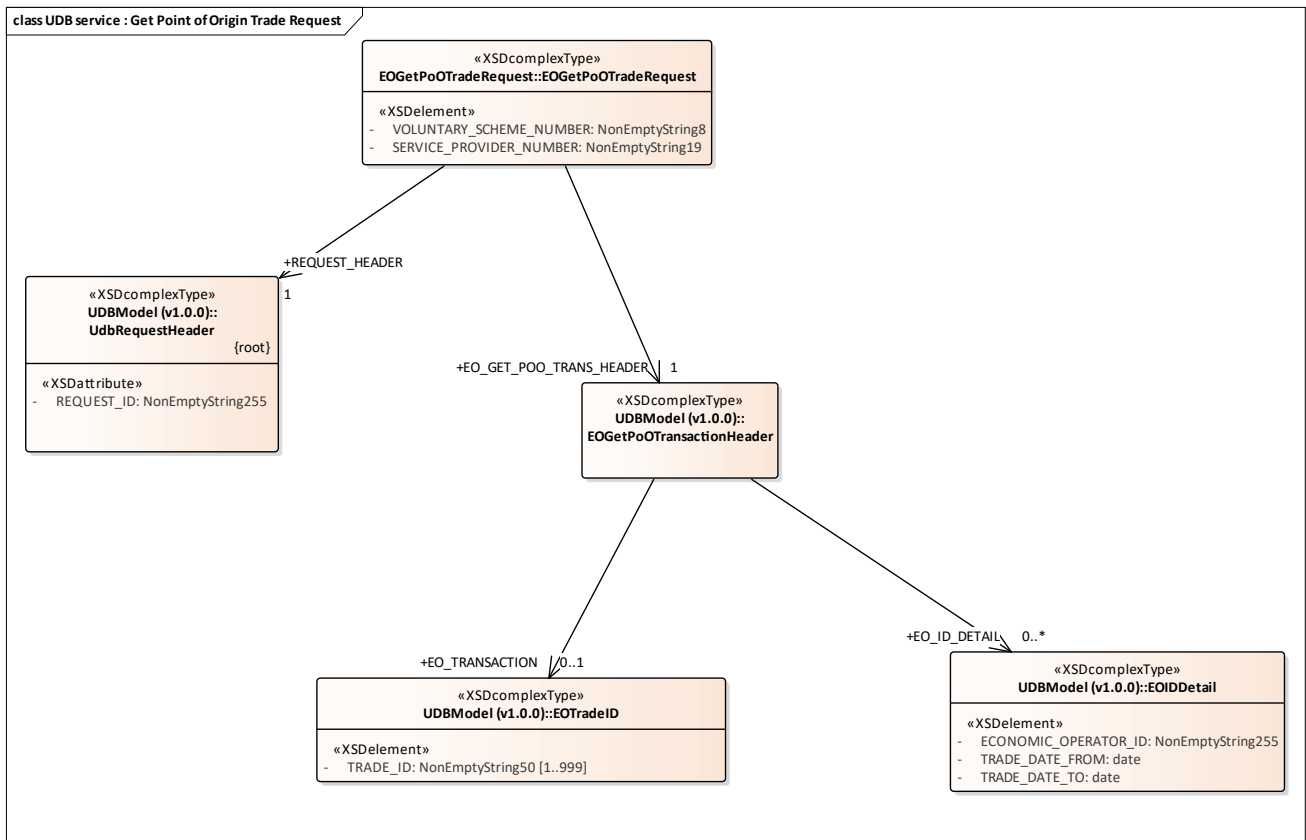

Figure 53: UDB service : Get Point of Origin Trade Request

3.1.1.53 UDB service : Get Point of Origin Trade Response diagram

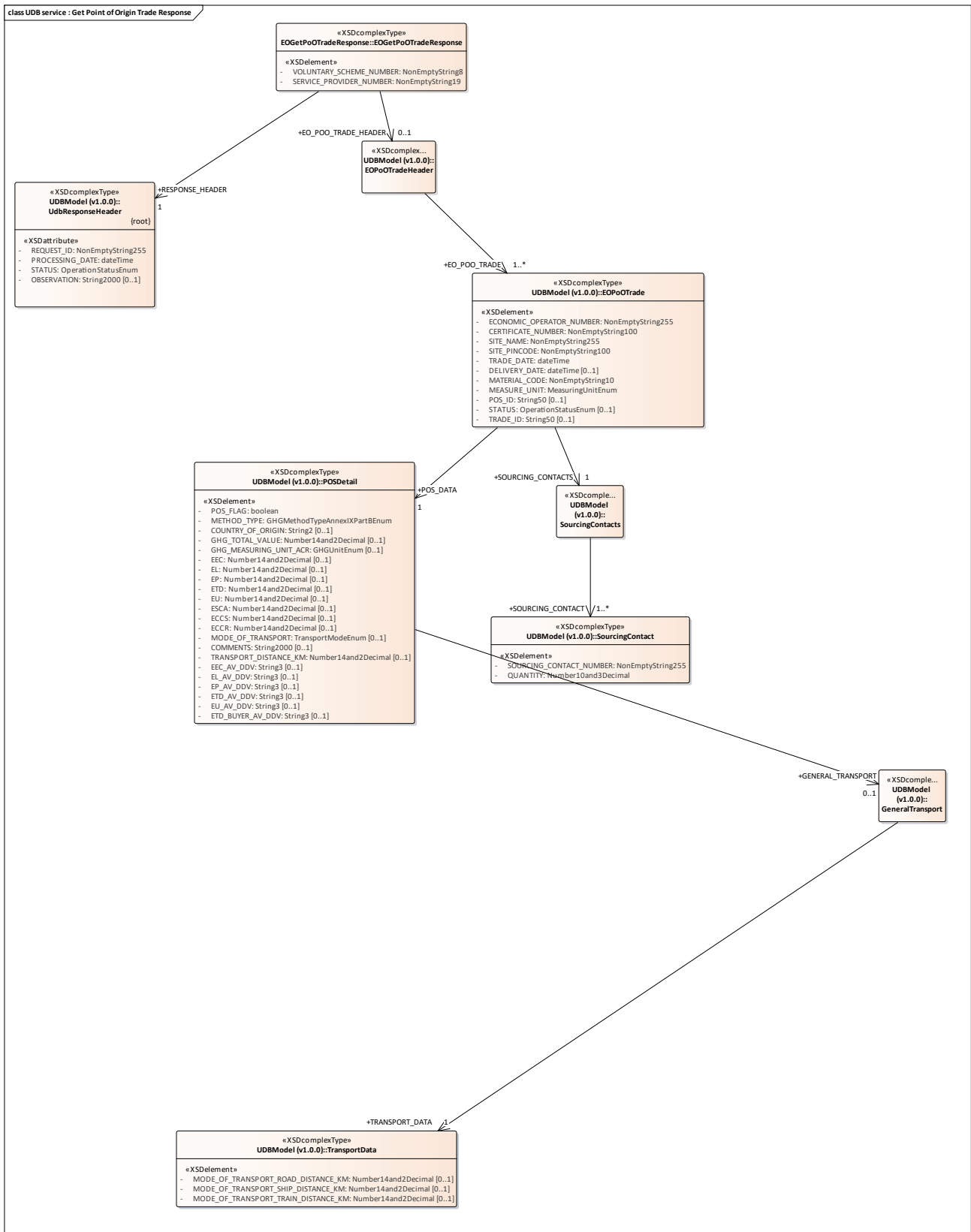

Figure 54: UDB service : Get Point of Origin Trade Response

3.1.1.54 UDB service : Get Sourcing Contact By ID Request diagram

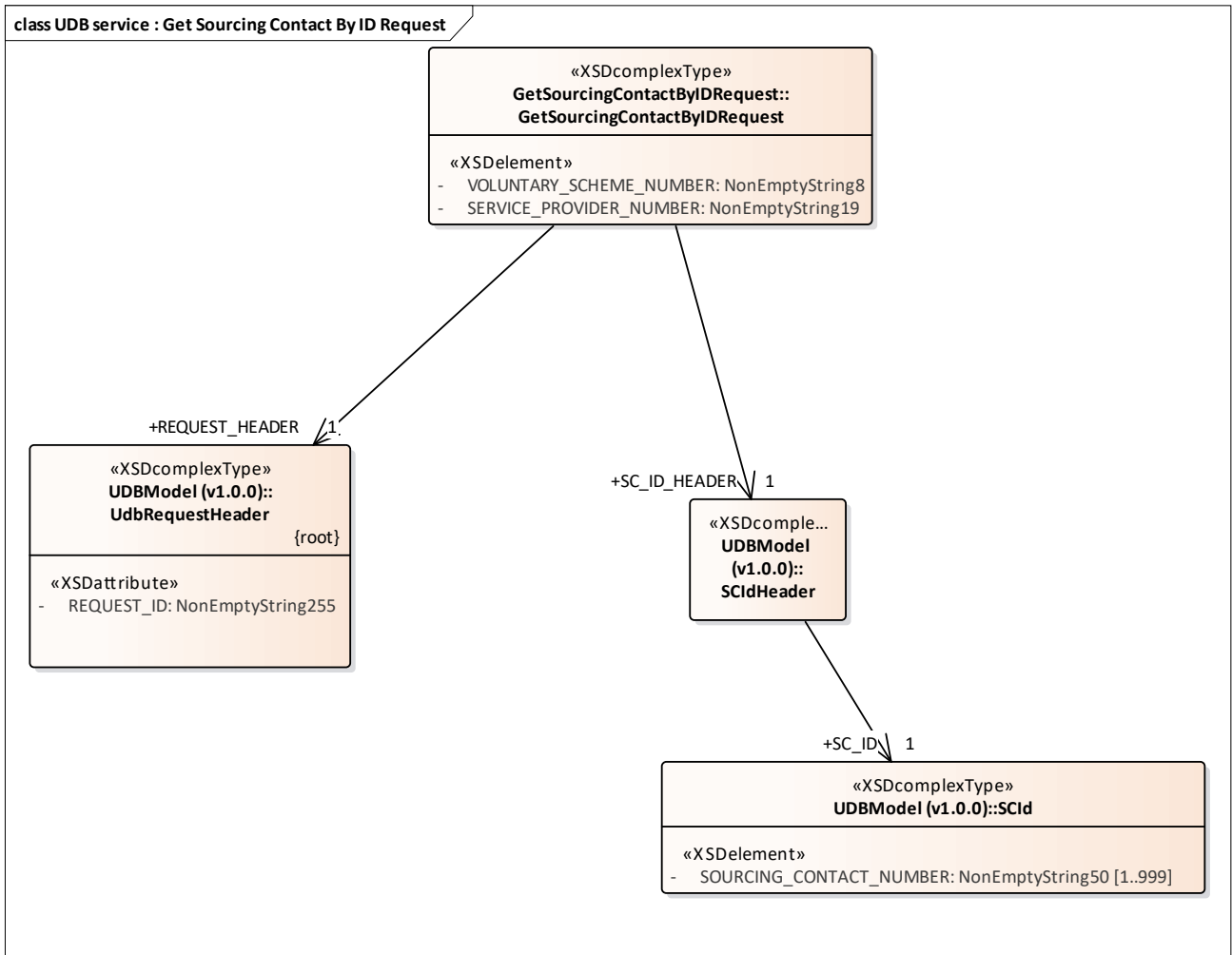

Figure 55: UDB service : Get Sourcing Contact By ID Request

3.1.1.55 UDB service : Get Sourcing Contact By ID Response diagram

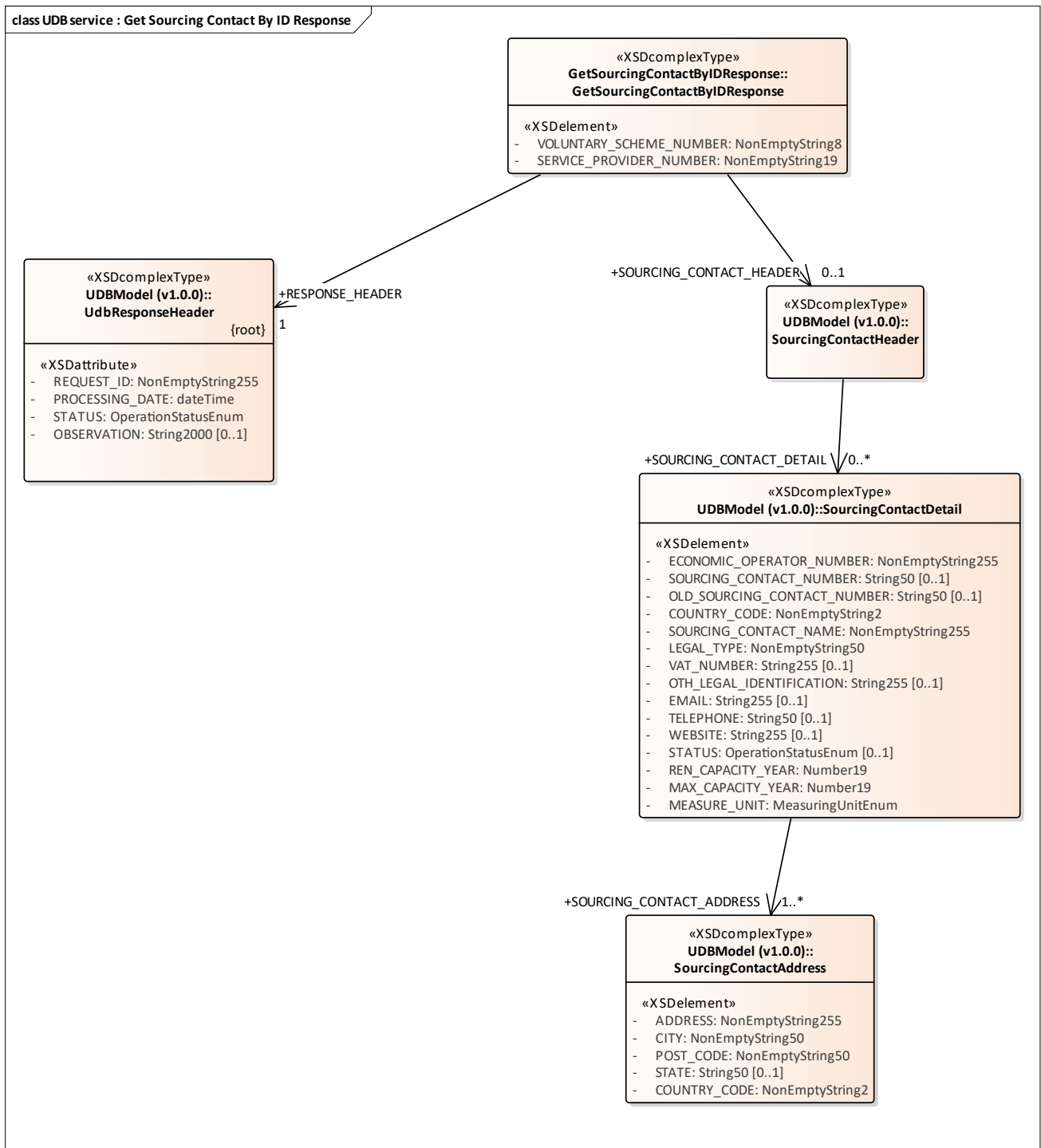

Figure 56: UDB service : Get Sourcing Contact By ID Response

3.1.1.56 UDB service : Get Sourcing Contact List Request diagram

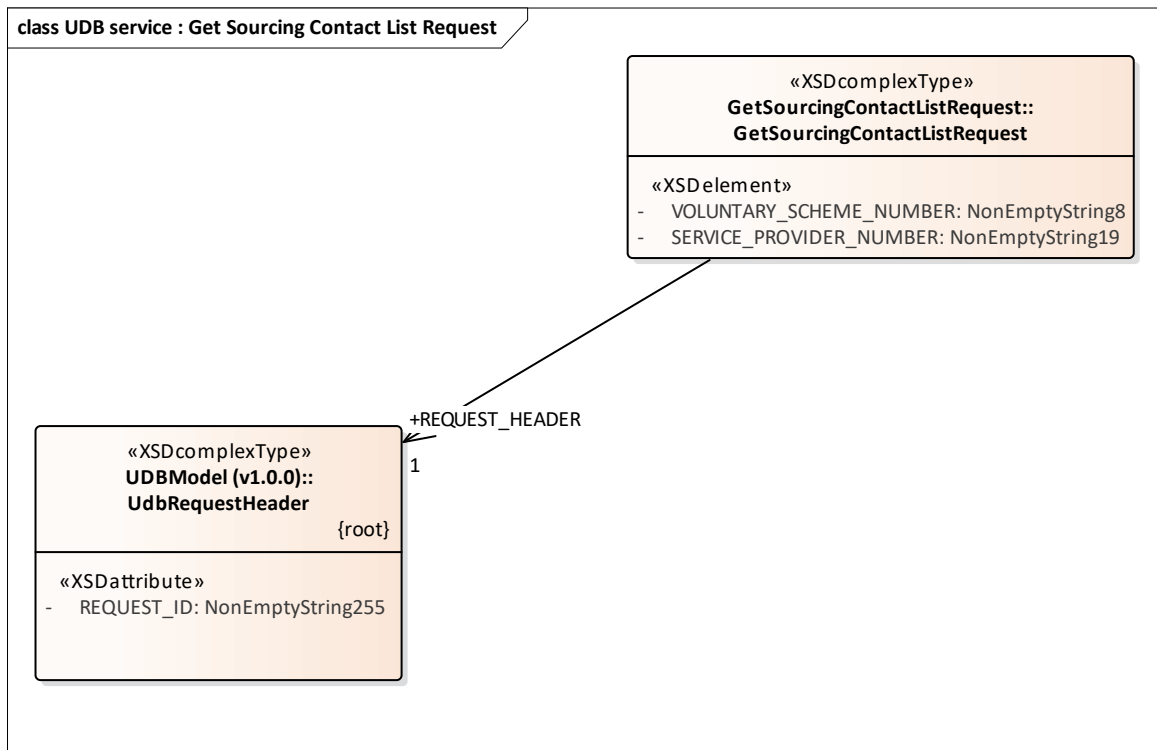

Figure 57: UDB service : Get Sourcing Contact List Request

3.1.1.57 UDB service : Get Sourcing Contact List Response diagram

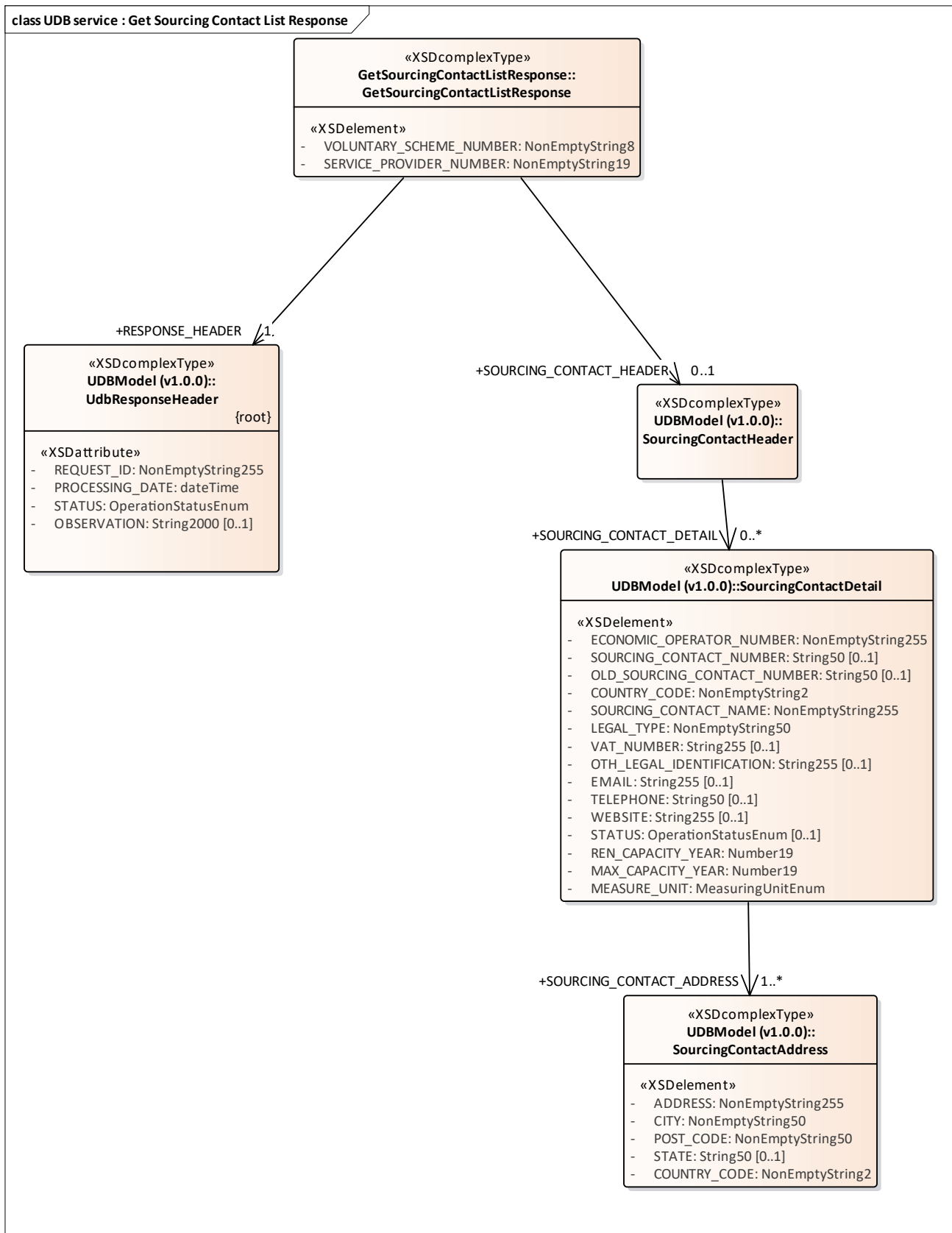

Figure 58: UDB service : Get Sourcing Contact List Response

3.1.1.58 UDB service : Update Rejected Transaction Request diagram

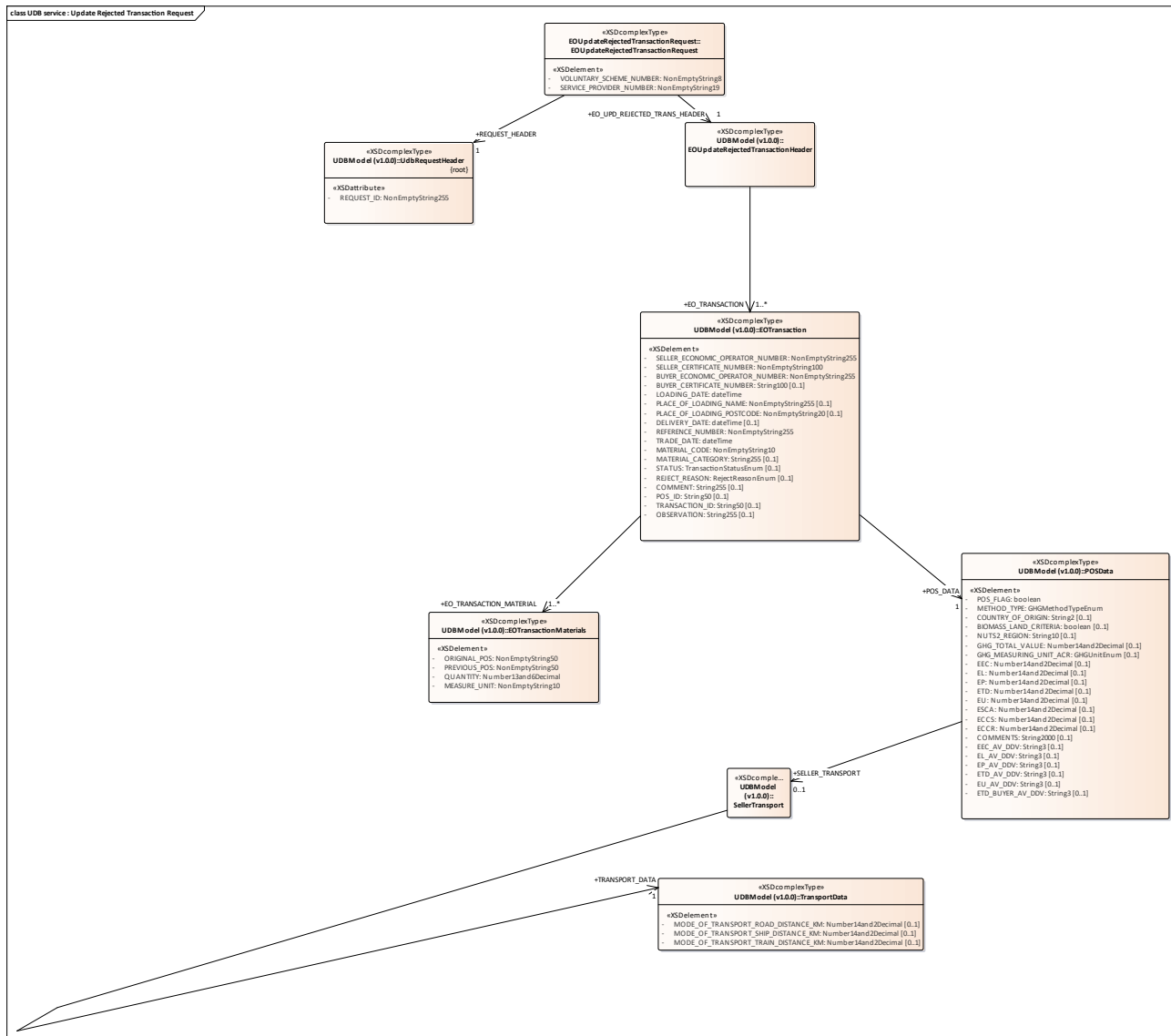

Figure 59: UDB service : Update Rejected Transaction Request

3.1.1.59 UDB service : Update Rejected Transaction Response diagram

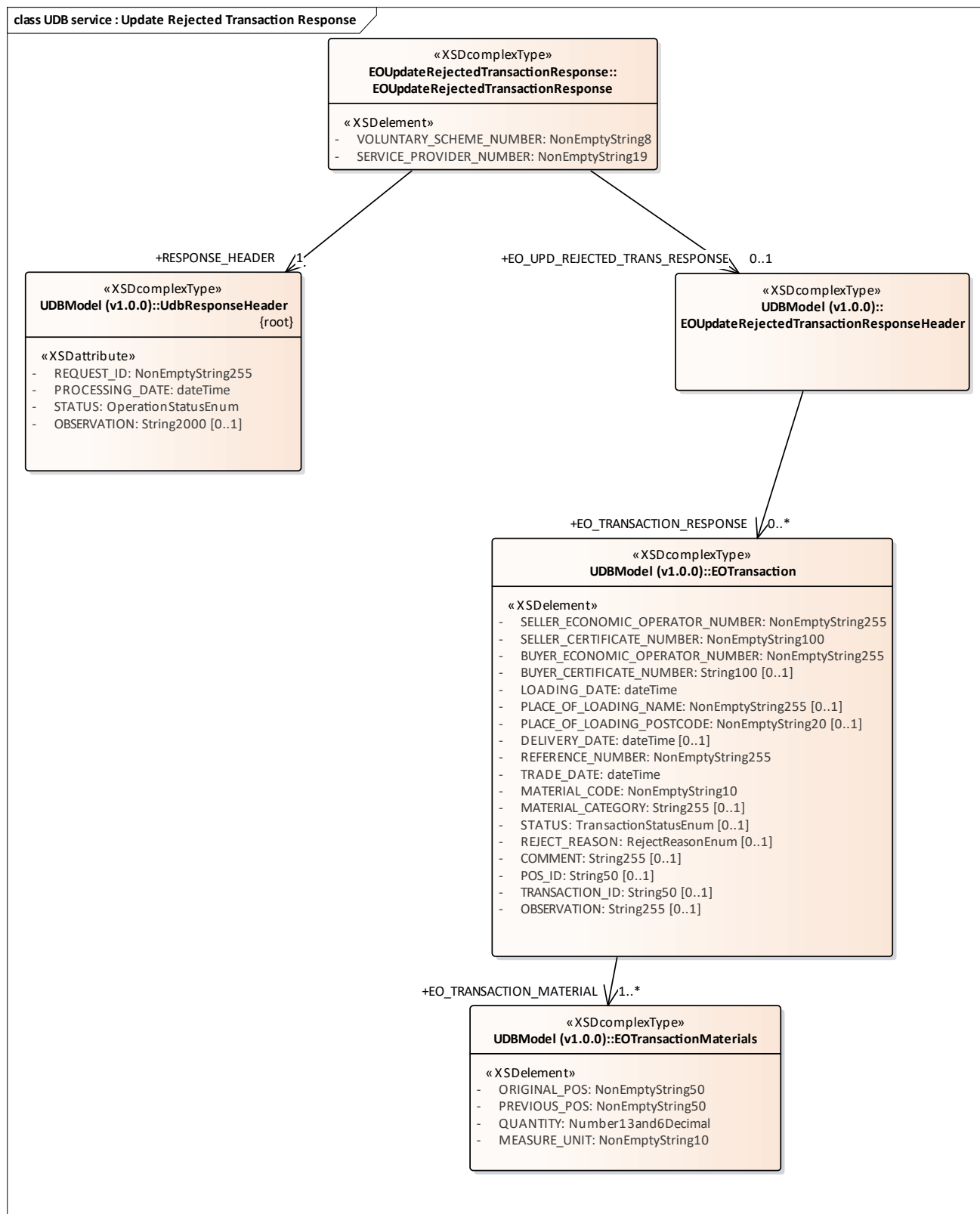

Figure 60: UDB service : Update Rejected Transaction Response

3.1.1.60 UDB Service : Organisation List Request diagram

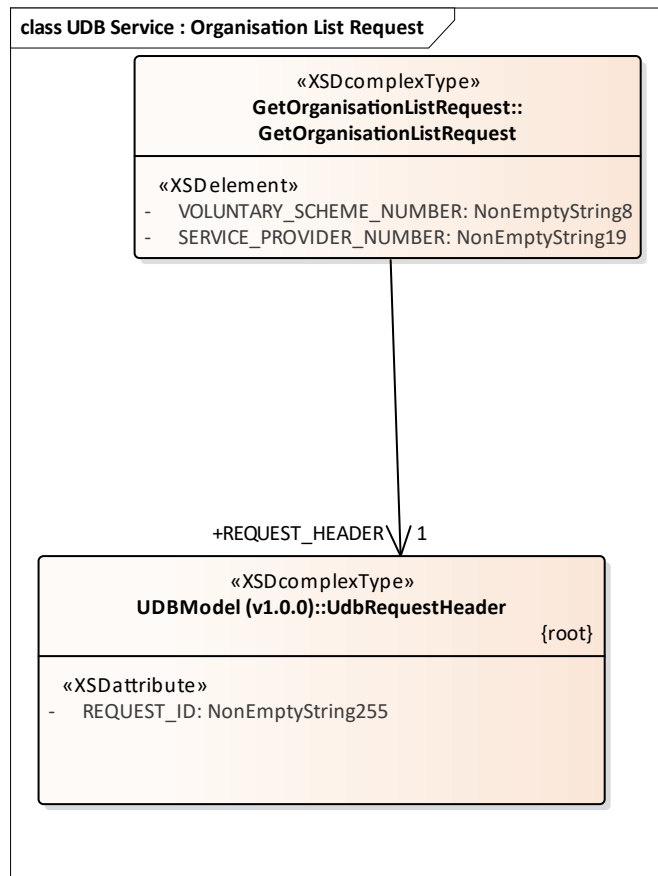

Figure 61: UDB Service : Organisation List Request

3.1.1.61 UDB Service : Organisation List Response diagram

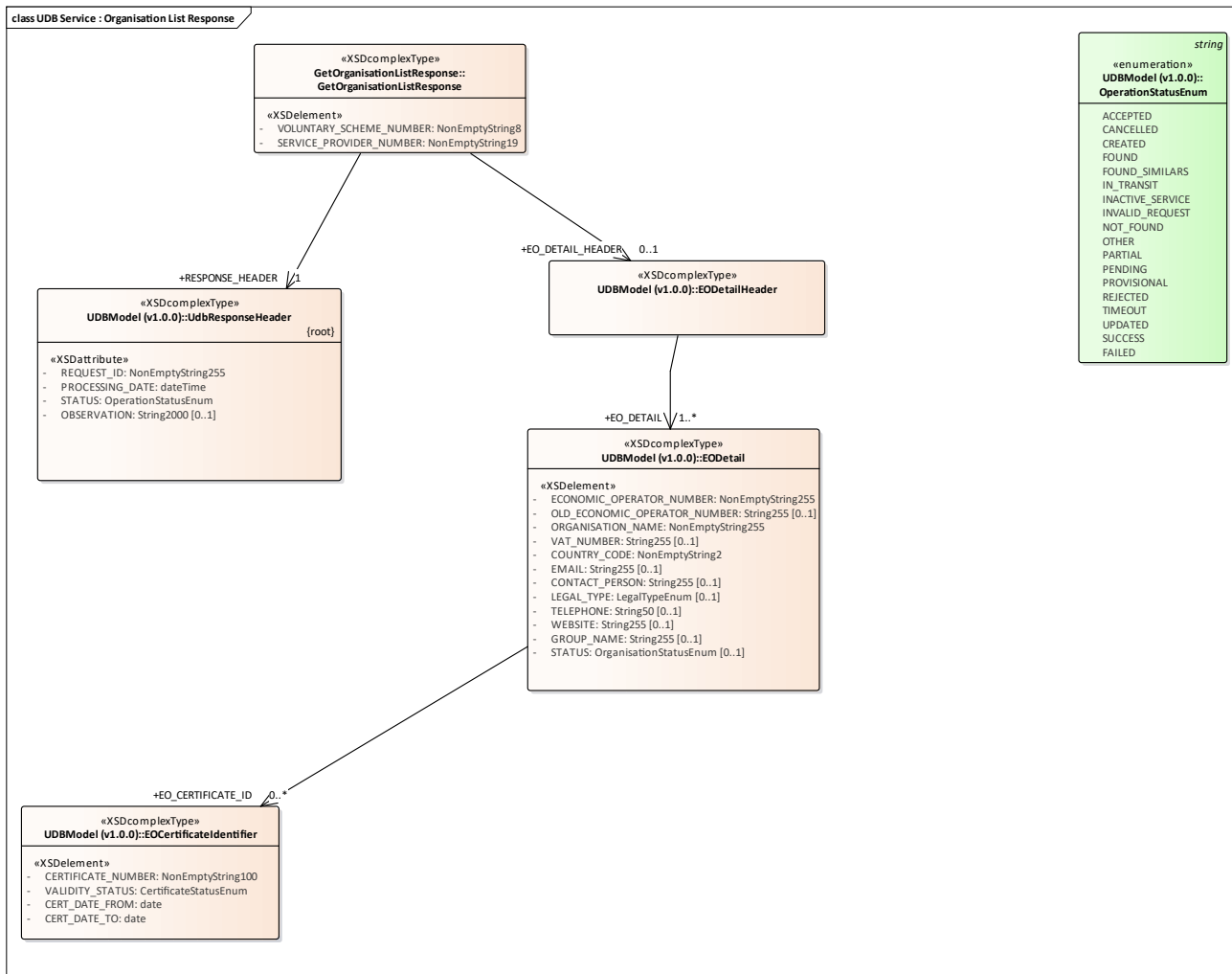

Figure 62: UDB Service : Organisation List Response

3.1.1.62 UDB Service : Organisation by ID Request diagram

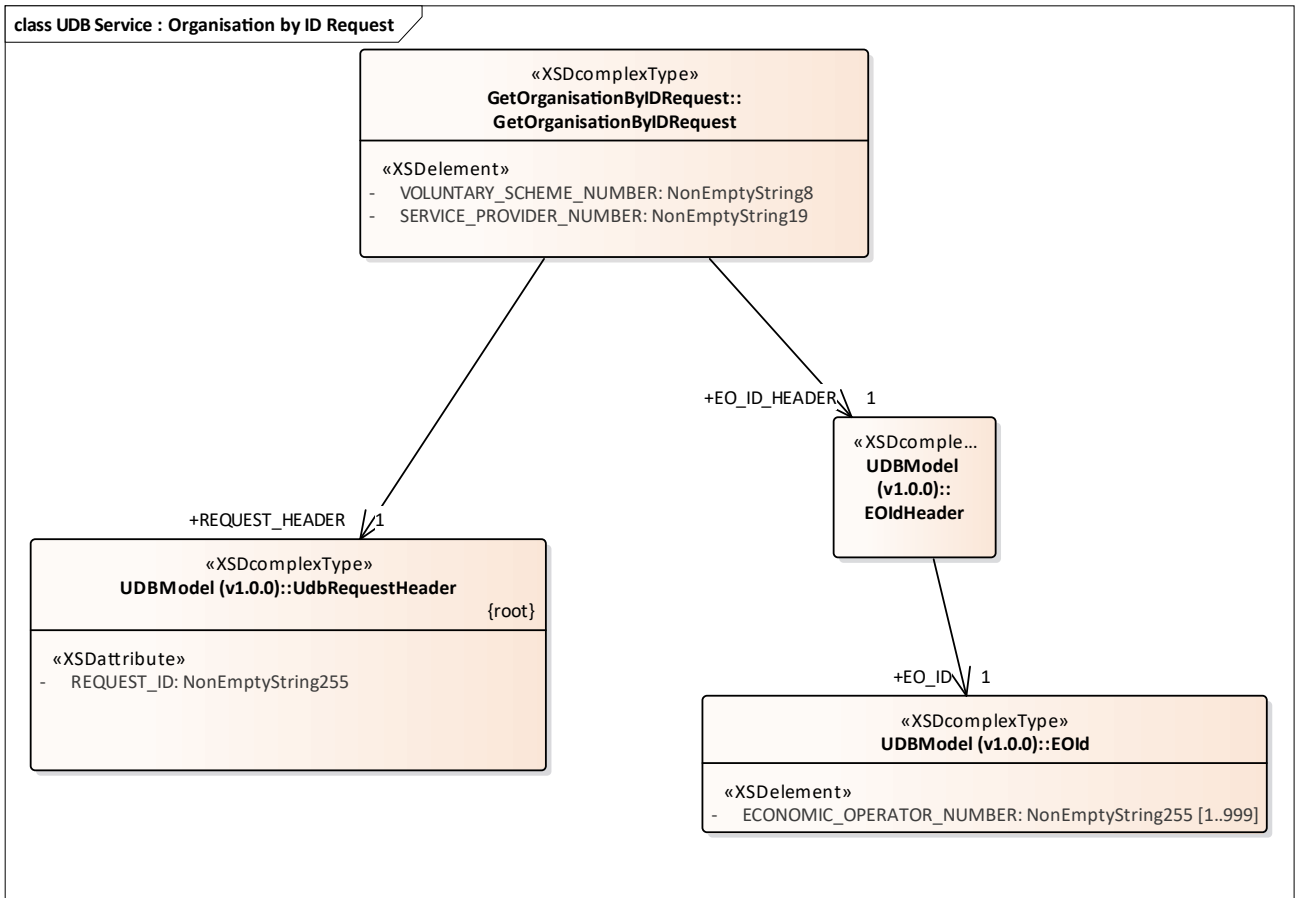

Figure 63: UDB Service : Organisation by ID Request

3.1.1.63 UDB Service : Organisation by ID Response diagram

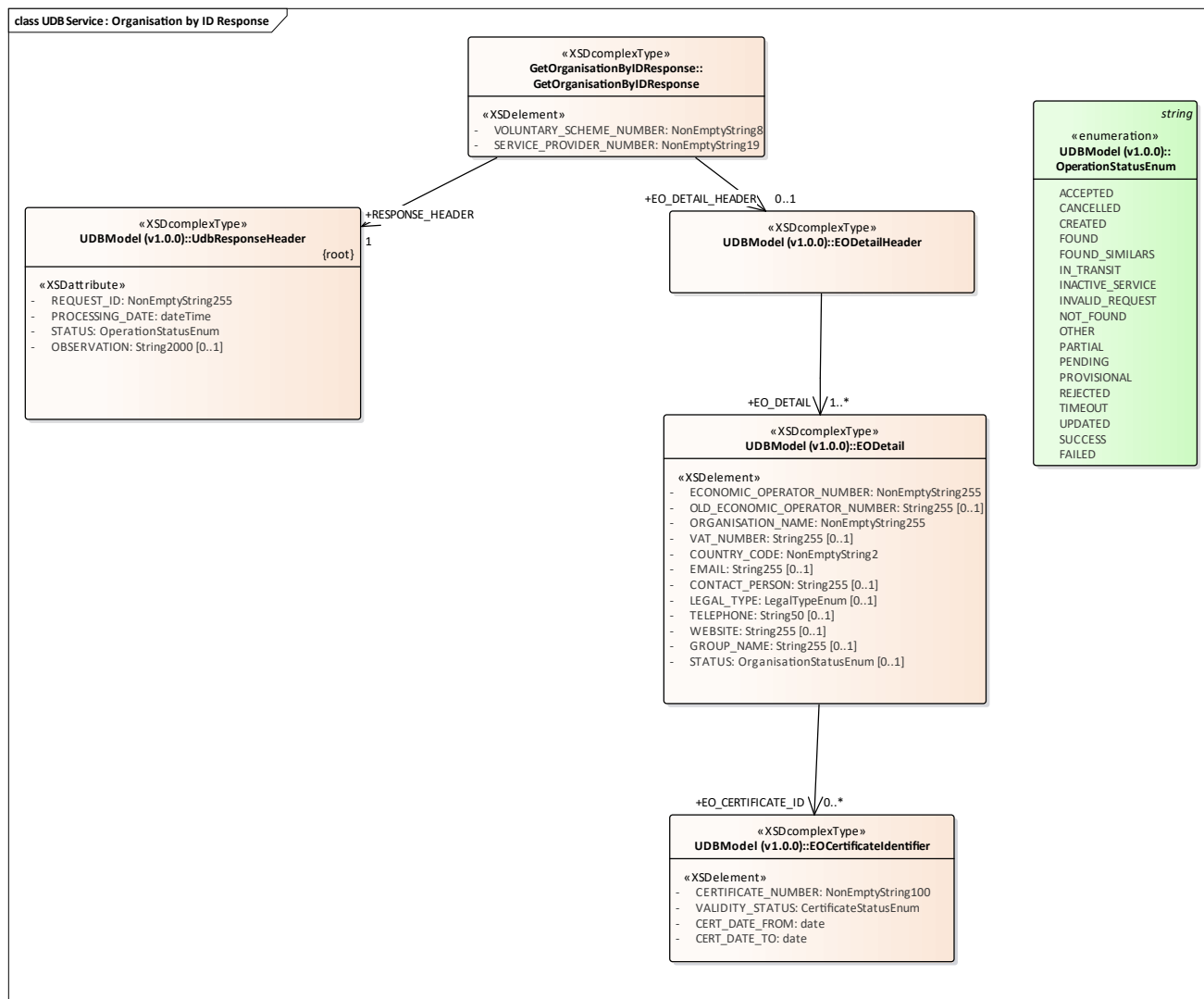

Figure 64: UDB Service : Organisation by ID Response

3.1.1.64 AuthorityAck diagram

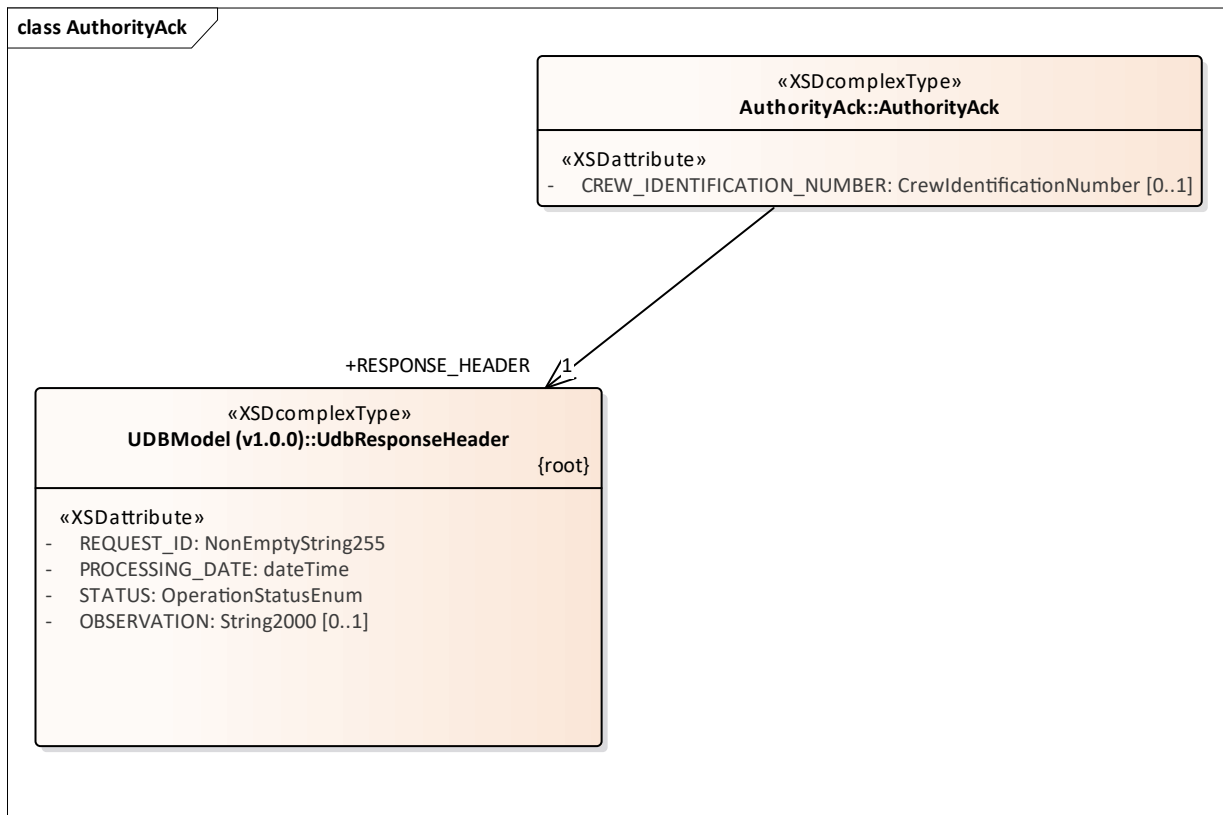

Figure 65: AuthorityAck

3.1.2 AddGasInjectionRequest

Class «XSDtopLevelElement» in package 'Action: UDB service (v1.0.0)'

3.1.2.1 AddGasInjectionRequest

Class «XSDcomplexType» owned by 'AddGasInjectionRequest', in package 'Action: UDB service (v1.0.0)'

ATTRIBUTES	
◆	VOLUNTARY_SCHEME_NUMBER : NonEmptyString8
◆	SERVICE_PROVIDER_NUMBER : NonEmptyString19



ASSOCIATIONS	
/ Association (direction: Source -> Destination) Source: Public (Class) AddGasInjectionRequest «XSDcomplexType»	Target: Public GAS_INJECTION_HEADER (Class) GasInjectionRequestHeader «XSDcomplexType» Cardinality: [1]
/ Association (direction: Source -> Destination) Source: Public (Class) AddGasInjectionRequest «XSDcomplexType»	Target: Public REQUEST_HEADER (Class) UdbRequestHeader «XSDcomplexType» Cardinality: [1]



3.1.3 AddGasInjectionResponse

Class «XSDtopLevelElement» in package 'Action: UDB service (v1.0.0)'

3.1.3.1 AddGasInjectionResponse

Class «XSDcomplexType» owned by 'AddGasInjectionResponse', in package 'Action: UDB service (v1.0.0)'

ATTRIBUTES	
 VOLUNTARY_SCHEME_NUMBER : NonEmptyString8	
 SERVICE_PROVIDER_NUMBER : NonEmptyString19	



ASSOCIATIONS	
 Association (direction: Source -> Destination)	
Source: Public (Class) AddGasInjectionResponse «XSDcomplexType»	Target: Public GAS_INJECTION_RESP_HEADER (Class) GasInjectionResponseHeader «XSDcomplexType» Cardinality: [0..1]
 Association (direction: Source -> Destination)	
Source: Public (Class) AddGasInjectionResponse «XSDcomplexType»	Target: Public RESPONSE_HEADER (Class) UdbResponseHeader «XSDcomplexType» Cardinality: [1]



3.1.4 AddGasWithdrawalRequest

Class «XSDtopLevelElement» in package 'Action: UDB service (v1.0.0)'

3.1.4.1 AddGasWithdrawalRequest

Class «XSDcomplexType» owned by 'AddGasWithdrawalRequest', in package 'Action: UDB service (v1.0.0)'

ATTRIBUTES	
 VOLUNTARY_SCHEME_NUMBER : NonEmptyString8	
 SERVICE_PROVIDER_NUMBER : NonEmptyString19	



ASSOCIATIONS	
 Association (direction: Source -> Destination)	
Source: Public (Class) AddGasWithdrawalRequest «XSDcomplexType»	Target: Public REQUEST_HEADER (Class) UdbRequestHeader «XSDcomplexType» Cardinality: [1]
 Association (direction: Source -> Destination)	
Source: Public (Class) AddGasWithdrawalRequest «XSDcomplexType»	Target: Public GAS_WITHDRAWAL_REQ_HEADER (Class) GasWithdrawalRequestHeader «XSDcomplexType» Cardinality: [1]



3.1.5 AddGasWithdrawalResponse

Class «XSDtopLevelElement» in package 'Action: UDB service (v1.0.0)'

3.1.5.1 AddGasWithdrawalResponse

Class «XSDcomplexType» owned by 'AddGasWithdrawalResponse', in package 'Action: UDB service (v1.0.0)'

ATTRIBUTES	
 VOLUNTARY_SCHEME_NUMBER : NonEmptyString8	
 SERVICE_PROVIDER_NUMBER : NonEmptyString19	



ASSOCIATIONS	
 Association (direction: Source -> Destination)	
Source: Public (Class) AddGasWithdrawalResponse «XSDcomplexType»	Target: Public GAS_WITHDRAWAL_REQ_HEADER (Class) GasWithdrawalResponseHeader «XSDcomplexType» Cardinality: [0..1]
 Association (direction: Source -> Destination)	
Source: Public (Class) AddGasWithdrawalResponse «XSDcomplexType»	Target: Public RESPONSE_HEADER (Class) UdbResponseHeader «XSDcomplexType» Cardinality: [1]



3.1.6 AddOrganisationRequest

Class «XSDtopLevelElement» in package 'Action: UDB service (v1.0.0)'

3.1.6.1 AddOrganisationRequest

Class «XSDcomplexType» owned by 'AddOrganisationRequest', in package 'Action: UDB service (v1.0.0)'

ATTRIBUTES	
 VOLUNTARY_SCHEME_NUMBER : NonEmptyString8	
 SERVICE_PROVIDER_NUMBER : NonEmptyString19	



ASSOCIATIONS	
 Association (direction: Source -> Destination)	
Source: Public (Class) AddOrganisationRequest «XSDcomplexType»	Target: Public REQUEST_HEADER (Class) UdbRequestHeader «XSDcomplexType» Cardinality: [1]
 Association (direction: Source -> Destination)	
Source: Public (Class) AddOrganisationRequest «XSDcomplexType»	Target: Public EO_DETAIL_HEADER (Class) EODetailHeader «XSDcomplexType» Cardinality: [1]



3.1.7 AddOrganisationResponse

Class «XSDtopLevelElement» in package 'Action: UDB service (v1.0.0)'

3.1.7.1 AddOrganisationResponse

Class «XSDcomplexType» owned by 'AddOrganisationResponse', in package 'Action: UDB service (v1.0.0)'

ATTRIBUTES	
 VOLUNTARY_SCHEME_NUMBER : NonEmptyString8	
 SERVICE_PROVIDER_NUMBER : NonEmptyString19	



ASSOCIATIONS	
 Association (direction: Source -> Destination)	
Source: Public (Class) AddOrganisationResponse «XSDcomplexType»	Target: Public RESPONSE_HEADER (Class) UdbResponseHeader «XSDcomplexType» Cardinality: [1]
 Association (direction: Source -> Destination)	
Source: Public (Class) AddOrganisationResponse «XSDcomplexType»	Target: Public EO_DETAIL_RESPONSE_HEADER (Class) EODetailResponseHeader «XSDcomplexType» Cardinality: [0..1]



3.1.8 AddSourcingContactRequest

Class «XSDtopLevelElement» in package 'Action: UDB service (v1.0.0)'

3.1.8.1 AddSourcingContactRequest

Class «XSDcomplexType» owned by 'AddSourcingContactRequest', in package 'Action: UDB service (v1.0.0)'

ATTRIBUTES	
 VOLUNTARY_SCHEME_NUMBER : NonEmptyString8	
 SERVICE_PROVIDER_NUMBER : NonEmptyString19	

ASSOCIATIONS	
 Association (direction: Source -> Destination)	
Source: Public (Class) AddSourcingContactRequest «XSDcomplexType»	Target: Public REQUEST_HEADER (Class) UdbRequestHeader «XSDcomplexType» Cardinality: [1]
 Association (direction: Source -> Destination)	
Source: Public (Class) AddSourcingContactRequest «XSDcomplexType»	Target: Public SOURCING_CONTACT_HEADER (Class) SourcingContactHeader «XSDcomplexType» Cardinality: [1]

ASSOCIATIONS

3.1.9 AddSourcingContactResponse

Class «XSDtopLevelElement» in package 'Action: UDB service (v1.0.0)'

3.1.9.1 AddSourcingContactResponse

Class «XSDcomplexType» owned by 'AddSourcingContactResponse', in package 'Action: UDB service (v1.0.0)'

ATTRIBUTES
<ul style="list-style-type: none"> VOLUNTARY_SCHEME_NUMBER : NonEmptyString8
<ul style="list-style-type: none"> SERVICE_PROVIDER_NUMBER : NonEmptyString19

ASSOCIATIONS				
<ul style="list-style-type: none"> Association (direction: Source -> Destination) <table border="0" style="width: 100%;"> <tr> <td style="width: 50%;"> Source: Public (Class) AddSourcingContactResponse «XSDcomplexType» </td> <td style="width: 50%;"> Target: Public SOURCING_CONTACT_RESP_HEADER (Class) SourcingContactResponseHeader «XSDcomplexType» Cardinality: [0..1] </td> </tr> </table> Association (direction: Source -> Destination) <table border="0" style="width: 100%;"> <tr> <td style="width: 50%;"> Source: Public (Class) AddSourcingContactResponse «XSDcomplexType» </td> <td style="width: 50%;"> Target: Public RESPONSE_HEADER (Class) UdbResponseHeader «XSDcomplexType» Cardinality: [1] </td> </tr> </table> 	Source: Public (Class) AddSourcingContactResponse «XSDcomplexType»	Target: Public SOURCING_CONTACT_RESP_HEADER (Class) SourcingContactResponseHeader «XSDcomplexType» Cardinality: [0..1]	Source: Public (Class) AddSourcingContactResponse «XSDcomplexType»	Target: Public RESPONSE_HEADER (Class) UdbResponseHeader «XSDcomplexType» Cardinality: [1]
Source: Public (Class) AddSourcingContactResponse «XSDcomplexType»	Target: Public SOURCING_CONTACT_RESP_HEADER (Class) SourcingContactResponseHeader «XSDcomplexType» Cardinality: [0..1]			
Source: Public (Class) AddSourcingContactResponse «XSDcomplexType»	Target: Public RESPONSE_HEADER (Class) UdbResponseHeader «XSDcomplexType» Cardinality: [1]			

3.1.10 AddUpdateCertificateRequest

Class «XSDtopLevelElement» in package 'Action: UDB service (v1.0.0)'

3.1.10.1 AddUpdateCertificateRequest

Class «XSDcomplexType» owned by 'AddUpdateCertificateRequest', in package 'Action: UDB service (v1.0.0)'

ATTRIBUTES
<ul style="list-style-type: none"> VOLUNTARY_SCHEME_NUMBER : NonEmptyString8
<ul style="list-style-type: none"> SERVICE_PROVIDER_NUMBER : NonEmptyString19

ASSOCIATIONS		
<ul style="list-style-type: none"> Association (direction: Source -> Destination) <table border="0" style="width: 100%;"> <tr> <td style="width: 50%;"> Source: Public (Class) AddUpdateCertificateRequest «XSDcomplexType» </td> <td style="width: 50%;"> Target: Public REQUEST_HEADER (Class) UdbRequestHeader «XSDcomplexType» Cardinality: [1] </td> </tr> </table> Association (direction: Source -> Destination) 	Source: Public (Class) AddUpdateCertificateRequest «XSDcomplexType»	Target: Public REQUEST_HEADER (Class) UdbRequestHeader «XSDcomplexType» Cardinality: [1]
Source: Public (Class) AddUpdateCertificateRequest «XSDcomplexType»	Target: Public REQUEST_HEADER (Class) UdbRequestHeader «XSDcomplexType» Cardinality: [1]	



ASSOCIATIONS	
Source: Public (Class) AddUpdateCertificateRequest «XSDcomplexType»	Target: Public EO_CERTIFICATE_HEADER (Class) EOCertificateHeader «XSDcomplexType» Cardinality: [1]



3.1.11 AddUpdateCertificateResponse

Class «XSDtopLevelElement» in package 'Action: UDB service (v1.0.0)'

3.1.11.1 AddUpdateCertificateResponse

Class «XSDcomplexType» owned by 'AddUpdateCertificateResponse', in package 'Action: UDB service (v1.0.0)'

ATTRIBUTES
 VOLUNTARY_SCHEME_NUMBER : NonEmptyString8
 SERVICE_PROVIDER_NUMBER : NonEmptyString19

ASSOCIATIONS	
 Association (direction: Source -> Destination)	
Source: Public (Class) AddUpdateCertificateResponse «XSDcomplexType»	Target: Public EO_CERTIFICATE_RESPONSE_HEADER (Class) EOCertificateResponseHeader «XSDcomplexType» Cardinality: [0..1]
 Association (direction: Source -> Destination)	
Source: Public (Class) AddUpdateCertificateResponse «XSDcomplexType»	Target: Public RESPONSE_HEADER (Class) UdbResponseHeader «XSDcomplexType» Cardinality: [1]

3.1.12 AuthorityAck

Class «XSDtopLevelElement» in package 'Action: UDB service (v1.0.0)'

AuthorityAck

3.1.12.1 AuthorityAck

Class «XSDcomplexType» owned by 'AuthorityAck', in package 'Action: UDB service (v1.0.0)'

ATTRIBUTES
 CREW_IDENTIFICATION_NUMBER : CrewIdentificationNumber Multiplicity: ([0..1], Allow duplicates: 0) Stereotype is «XSDattribute»



ASSOCIATIONS	
 Association (direction: Source -> Destination)	
Source: Public (Class) AuthorityAck «XSDcomplexType»	Target: Public RESPONSE_HEADER (Class) UdbResponseHeader «XSDcomplexType» Cardinality: [1]



3.1.13 ConfirmGasInjectionRequest

Class «XSDtopLevelElement» in package 'Action: UDB service (v1.0.0)'

3.1.13.1 ConfirmGasInjectionRequest

Class «XSDcomplexType» owned by 'ConfirmGasInjectionRequest', in package 'Action: UDB service (v1.0.0)'

ATTRIBUTES	
 VOLUNTARY_SCHEME_NUMBER : NonEmptyString8	
 SERVICE_PROVIDER_NUMBER : NonEmptyString19	



ASSOCIATIONS	
 Association (direction: Source -> Destination)	
Source: Public (Class) ConfirmGasInjectionRequest «XSDcomplexType»	Target: Public GAS_INJ_CONFIRM_REQ_HEADER (Class) GasInjectionConfirmRequestHeader «XSDcomplexType» Cardinality: [1]
 Association (direction: Source -> Destination)	
Source: Public (Class) ConfirmGasInjectionRequest «XSDcomplexType»	Target: Public REQUEST_HEADER (Class) UdbRequestHeader «XSDcomplexType» Cardinality: [1]



3.1.14 ConfirmGasInjectionResponse

Class «XSDtopLevelElement» in package 'Action: UDB service (v1.0.0)'

3.1.14.1 ConfirmGasInjectionResponse

Class «XSDcomplexType» owned by 'ConfirmGasInjectionResponse', in package 'Action: UDB service (v1.0.0)'

ATTRIBUTES	
 VOLUNTARY_SCHEME_NUMBER : NonEmptyString8	
 SERVICE_PROVIDER_NUMBER : NonEmptyString19	

ASSOCIATIONS	
 Association (direction: Source -> Destination)	
Source: Public (Class) ConfirmGasInjectionResponse «XSDcomplexType»	Target: Public GAS_INJ_CONFIRM_RESP_HEADER (Class) GasInjectionConfirmResponseHeader «XSDcomplexType» Cardinality: [0..1]
 Association (direction: Source -> Destination)	
Source: Public (Class) ConfirmGasInjectionResponse	Target: Public RESPONSE_HEADER (Class)



ASSOCIATIONS	
«XSDcomplexType»	UdbResponseHeader «XSDcomplexType» Cardinality: [1]



3.1.15 EOAddFGPTransactionRequest

Class «XSDtopLevelElement» in package 'Action: UDB service (v1.0.0)'

3.1.15.1 EOAddFGPTransactionRequest

Class «XSDcomplexType» owned by 'EOAddFGPTransactionRequest', in package 'Action: UDB service (v1.0.0)'

ATTRIBUTES
 VOLUNTARY_SCHEME_NUMBER : NonEmptyString8
 SERVICE_PROVIDER_NUMBER : NonEmptyString19



ASSOCIATIONS	
 Association (direction: Source -> Destination)	
Source: Public (Class) EOAddFGPTransactionRequest «XSDcomplexType»	Target: Public REQUEST_HEADER (Class) UdbRequestHeader «XSDcomplexType» Cardinality: [1]
 Association (direction: Source -> Destination)	
Source: Public (Class) EOAddFGPTransactionRequest «XSDcomplexType»	Target: Public EO_FGP_TRANS_HEADER (Class) EOFGPTransactionHeader «XSDcomplexType» Cardinality: [1]

3.1.16 EOAddFGPTransactionResponse

Class «XSDtopLevelElement» in package 'Action: UDB service (v1.0.0)'

3.1.16.1 EOAddFGPTransactionResponse

Class «XSDcomplexType» owned by 'EOAddFGPTransactionResponse', in package 'Action: UDB service (v1.0.0)'

ATTRIBUTES
 VOLUNTARY_SCHEME_NUMBER : NonEmptyString8
 SERVICE_PROVIDER_NUMBER : NonEmptyString19

ASSOCIATIONS	
 Association (direction: Source -> Destination)	
Source: Public (Class) EOAddFGPTransactionResponse «XSDcomplexType»	Target: Public EO_FGP_TRANS_RESP_HEADER (Class) EOFGPTransactionResponseHeader «XSDcomplexType» Cardinality: [0..1]



ASSOCIATIONS	
 Association (direction: Source -> Destination)	
Source: Public (Class) EOAddFGPTTransactionResponse «XSDcomplexType»	Target: Public RESPONSE_HEADER (Class) UdbResponseHeader «XSDcomplexType» Cardinality: [1]



3.1.17 EOAddInitialStockRegnRequest

Class «XSDtopLevelElement» in package 'Action: UDB service (v1.0.0)'

3.1.17.1 EOAddInitialStockRegnRequest

Class «XSDcomplexType» owned by 'EOAddInitialStockRegnRequest', in package 'Action: UDB service (v1.0.0)'

ATTRIBUTES
 VOLUNTARY_SCHEME_NUMBER : NonEmptyString8
 SERVICE_PROVIDER_NUMBER : NonEmptyString19



ASSOCIATIONS	
 Association (direction: Source -> Destination)	
Source: Public (Class) EOAddInitialStockRegnRequest «XSDcomplexType»	Target: Public REQUEST_HEADER (Class) UdbRequestHeader «XSDcomplexType» Cardinality: [1]
 Association (direction: Source -> Destination)	
Source: Public (Class) EOAddInitialStockRegnRequest «XSDcomplexType»	Target: Public INITIAL_STOCK_REG_HEADER (Class) EOInitialStockRegHeader «XSDcomplexType» Cardinality: [1]

3.1.18 EOAddInitialStockRegnResponse

Class «XSDtopLevelElement» in package 'Action: UDB service (v1.0.0)'

3.1.18.1 EOAddInitialStockRegnResponse

Class «XSDcomplexType» owned by 'EOAddInitialStockRegnResponse', in package 'Action: UDB service (v1.0.0)'

ATTRIBUTES
 VOLUNTARY_SCHEME_NUMBER : NonEmptyString8
 SERVICE_PROVIDER_NUMBER : NonEmptyString19

ASSOCIATIONS	
 Association (direction: Source -> Destination)	
Source: Public (Class) EOAddInitialStockRegnResponse «XSDcomplexType»	Target: Public INITIAL_STOCK_REGN_RESP_HEADER



ASSOCIATIONS	
	(Class) EOInitialStockRegnResponseHeader «XSDcomplexType» Cardinality: [0..1]
<p> Association (direction: Source -> Destination)</p>	
Source: Public (Class) EOAddInitialStockRegnResponse «XSDcomplexType»	Target: Public RESPONSE_HEADER (Class) UdbResponseHeader «XSDcomplexType» Cardinality: [1]



3.1.19 EOAddMaterialProcessingRequest

Class «XSDtopLevelElement» in package 'Action: UDB service (v1.0.0)'

3.1.19.1 EOAddMaterialProcessingRequest

Class «XSDcomplexType» owned by 'EOAddMaterialProcessingRequest', in package 'Action: UDB service (v1.0.0)'

ATTRIBUTES
 VOLUNTARY_SCHEME_NUMBER : NonEmptyString8
 SERVICE_PROVIDER_NUMBER : NonEmptyString19



ASSOCIATIONS	
<p> Association (direction: Source -> Destination)</p>	
Source: Public (Class) EOAddMaterialProcessingRequest «XSDcomplexType»	Target: Public MATERIAL_PROCESS_HEADER (Class) EOMaterialProcessingHeader «XSDcomplexType» Cardinality: [1]
<p> Association (direction: Source -> Destination)</p>	
Source: Public (Class) EOAddMaterialProcessingRequest «XSDcomplexType»	Target: Public REQUEST_HEADER (Class) UdbRequestHeader «XSDcomplexType» Cardinality: [1]

3.1.20 EOAddMaterialProcessingResponse

Class «XSDtopLevelElement» in package 'Action: UDB service (v1.0.0)'

3.1.20.1 EOAddMaterialProcessingResponse

Class «XSDcomplexType» owned by 'EOAddMaterialProcessingResponse', in package 'Action: UDB service (v1.0.0)'

ATTRIBUTES
 VOLUNTARY_SCHEME_NUMBER : NonEmptyString8
 SERVICE_PROVIDER_NUMBER : NonEmptyString19

ASSOCIATIONS

ASSOCIATIONS	
<p>Association (direction: Source -> Destination)</p> <p>Source: Public (Class) EOAddMaterialProcessingResponse «XSDcomplexType»</p>	<p>Target: Public MATERIAL_PROCESS_RESP_HEADER (Class) EOAddMaterialProcessingResponseHeader «XSDcomplexType» Cardinality: [1]</p>
<p>Association (direction: Source -> Destination)</p> <p>Source: Public (Class) EOAddMaterialProcessingResponse «XSDcomplexType»</p>	<p>Target: Public RESPONSE_HEADER (Class) UdbResponseHeader «XSDcomplexType» Cardinality: [1]</p>

3.1.21 EOAddPoOTradeRequest

Class «XSDtopLevelElement» in package 'Action: UDB service (v1.0.0)'

3.1.21.1 EOAddPoOTradeRequest

Class «XSDcomplexType» owned by 'EOAddPoOTradeRequest', in package 'Action: UDB service (v1.0.0)'

ATTRIBUTES
<p>VOLUNTARY_SCHEME_NUMBER : NonEmptyString8</p>
<p>SERVICE_PROVIDER_NUMBER : NonEmptyString19</p>

ASSOCIATIONS	
<p>Association (direction: Source -> Destination)</p> <p>Source: Public (Class) EOAddPoOTradeRequest «XSDcomplexType»</p>	<p>Target: Public EO_POO_TRADE_HEADER (Class) EOPoOTradeHeader «XSDcomplexType» Cardinality: [1]</p>
<p>Association (direction: Source -> Destination)</p> <p>Source: Public (Class) EOAddPoOTradeRequest «XSDcomplexType»</p>	<p>Target: Public REQUEST_HEADER (Class) UdbRequestHeader «XSDcomplexType» Cardinality: [1]</p>

3.1.22 EOAddPoOTradeResponse

Class «XSDtopLevelElement» in package 'Action: UDB service (v1.0.0)'

3.1.22.1 EOAddPoOTradeResponse

Class «XSDcomplexType» owned by 'EOAddPoOTradeResponse', in package 'Action: UDB service (v1.0.0)'

ATTRIBUTES
<p>VOLUNTARY_SCHEME_NUMBER : NonEmptyString8</p>
<p>SERVICE_PROVIDER_NUMBER : NonEmptyString19</p>

ASSOCIATIONS	
<p>Association (direction: Source -> Destination)</p> <p>Source: Public (Class) EOAddPoOTradeResponse «XSDcomplexType»</p>	<p>Target: Public RESPONSE_HEADER (Class) UdbResponseHeader «XSDcomplexType» Cardinality: [1]</p>
<p>Association (direction: Source -> Destination)</p> <p>Source: Public (Class) EOAddPoOTradeResponse «XSDcomplexType»</p>	<p>Target: Public EO_POO_TRADE_RESP_HEADER (Class) EOPoOTradeResponseHeader «XSDcomplexType» Cardinality: [0..1]</p>

3.1.23 EOAddTransactionRequest

Class «XSDtopLevelElement» in package 'Action: UDB service (v1.0.0)'

3.1.23.1 EOAddTransactionRequest

Class «XSDcomplexType» owned by 'EOAddTransactionRequest', in package 'Action: UDB service (v1.0.0)'

ATTRIBUTES
<p>VOLUNTARY_SCHEME_NUMBER : NonEmptyString8</p>
<p>SERVICE_PROVIDER_NUMBER : NonEmptyString19</p>

ASSOCIATIONS	
<p>Association (direction: Source -> Destination)</p> <p>Source: Public (Class) EOAddTransactionRequest «XSDcomplexType»</p>	<p>Target: Public REQUEST_HEADER (Class) UdbRequestHeader «XSDcomplexType» Cardinality: [1]</p>
<p>Association (direction: Source -> Destination)</p> <p>Source: Public (Class) EOAddTransactionRequest «XSDcomplexType»</p>	<p>Target: Public EO_TRANS_HEADER (Class) EOTransactionHeader «XSDcomplexType» Cardinality: [1]</p>

3.1.24 EOAddTransactionResponse

Class «XSDtopLevelElement» in package 'Action: UDB service (v1.0.0)'

3.1.24.1 EOAddTransactionResponse

Class «XSDcomplexType» owned by 'EOAddTransactionResponse', in package 'Action: UDB service (v1.0.0)'

ATTRIBUTES
<p>VOLUNTARY_SCHEME_NUMBER : NonEmptyString8</p>
<p>SERVICE_PROVIDER_NUMBER : NonEmptyString19</p>

ASSOCIATIONS	
<p>Association (direction: Source -> Destination)</p> <p>Source: Public (Class) EOAddTransactionResponse «XSDcomplexType»</p>	<p>Target: Public RESPONSE_HEADER (Class) UdbResponseHeader «XSDcomplexType» Cardinality: [1]</p>
<p>Association (direction: Source -> Destination)</p> <p>Source: Public (Class) EOAddTransactionResponse «XSDcomplexType»</p>	<p>Target: Public EO_TRANS_RESP_HEADER (Class) EOTransactionResponseHeader «XSDcomplexType» Cardinality: [0..1]</p>

3.1.25 EOCancelTransactionRequest

Class «XSDtopLevelElement» in package 'Action: UDB service (v1.0.0)'

3.1.25.1 EOCancelTransactionRequest

Class «XSDcomplexType» owned by 'EOCancelTransactionRequest', in package 'Action: UDB service (v1.0.0)'

ATTRIBUTES
<p>VOLUNTARY_SCHEME_NUMBER : NonEmptyString8</p>
<p>SERVICE_PROVIDER_NUMBER : NonEmptyString19</p>

ASSOCIATIONS	
<p>Association (direction: Source -> Destination)</p> <p>Source: Public (Class) EOCancelTransactionRequest «XSDcomplexType»</p>	<p>Target: Public REQUEST_HEADER (Class) UdbRequestHeader «XSDcomplexType» Cardinality: [1]</p>
<p>Association (direction: Source -> Destination)</p> <p>Source: Public (Class) EOCancelTransactionRequest «XSDcomplexType»</p>	<p>Target: Public EO_CANCEL_TRANSACTION_HEADER (Class) EOCancelTransactionHeader «XSDcomplexType» Cardinality: [1]</p>

3.1.26 EOCancelTransactionResponse



Class «XSDtopLevelElement» in package 'Action: UDB service (v1.0.0)'

3.1.26.1 EOCancelTransactionResponse

Class «XSDcomplexType» owned by 'EOCancelTransactionResponse', in package 'Action: UDB service (v1.0.0)'

ATTRIBUTES
<p>VOLUNTARY_SCHEME_NUMBER : NonEmptyString8</p>

ATTRIBUTES
 SERVICE_PROVIDER_NUMBER : NonEmptyString19



ASSOCIATIONS
 Association (direction: Source -> Destination) Source: Public (Class) EOCancelTransactionResponse «XSDcomplexType» Target: Public RESPONSE_HEADER (Class) UdbResponseHeader «XSDcomplexType» Cardinality: [1]
 Association (direction: Source -> Destination) Source: Public (Class) EOCancelTransactionResponse «XSDcomplexType» Target: Public EO_CANCEL_TRANS_RESP_HEADER (Class) EOCancelTransactionResponseHeader «XSDcomplexType» Cardinality: [0..1]



3.1.27 EOConfirmTransactionRequest

Class «XSDtopLevelElement» in package 'Action: UDB service (v1.0.0)'

3.1.27.1 EOConfirmTransactionRequest

Class «XSDcomplexType» owned by 'EOConfirmTransactionRequest', in package 'Action: UDB service (v1.0.0)'

ATTRIBUTES
 VOLUNTARY_SCHEME_NUMBER : NonEmptyString8
 SERVICE_PROVIDER_NUMBER : NonEmptyString19



ASSOCIATIONS
 Association (direction: Source -> Destination) Source: Public (Class) EOConfirmTransactionRequest «XSDcomplexType» Target: Public REQUEST_HEADER (Class) UdbRequestHeader «XSDcomplexType» Cardinality: [1]
 Association (direction: Source -> Destination) Source: Public (Class) EOConfirmTransactionRequest «XSDcomplexType» Target: Public EO_CONFIRM_TRANS_HEADER (Class) EOConfirmTransactionHeader «XSDcomplexType» Cardinality: [1]



3.1.28 EOConfirmTransactionResponse

Class «XSDtopLevelElement» in package 'Action: UDB service (v1.0.0)'

3.1.28.1 EOConfirmTransactionResponse

Class «XSDcomplexType» owned by 'EOConfirmTransactionResponse', in package 'Action: UDB service (v1.0.0)'

ATTRIBUTES
<p> VOLUNTARY_SCHEME_NUMBER : NonEmptyString8</p>
<p> SERVICE_PROVIDER_NUMBER : NonEmptyString19</p>



ASSOCIATIONS
<p> Association (direction: Source -> Destination)</p> <p>Source: Public (Class) EOConfirmTransactionResponse «XSDcomplexType»</p> <p>Target: Public RESPONSE_HEADER (Class) UdbResponseHeader «XSDcomplexType» Cardinality: [1]</p>
<p> Association (direction: Source -> Destination)</p> <p>Source: Public (Class) EOConfirmTransactionResponse «XSDcomplexType»</p> <p>Target: Public EO_CONFIRM_TRANS_RESP_HEADER (Class) EOConfirmTransactionResponseHeader «XSDcomplexType» Cardinality: [0..1]</p>



3.1.29 EOGetFGPTransactionRequest

Class «XSDtopLevelElement» in package 'Action: UDB service (v1.0.0)'

3.1.29.1 EOGetFGPTransactionRequest

Class «XSDcomplexType» owned by 'EOGetFGPTransactionRequest', in package 'Action: UDB service (v1.0.0)'

ATTRIBUTES
<p> VOLUNTARY_SCHEME_NUMBER : NonEmptyString8</p>
<p> SERVICE_PROVIDER_NUMBER : NonEmptyString19</p>



ASSOCIATIONS
<p> Association (direction: Source -> Destination)</p> <p>Source: Public (Class) EOGetFGPTransactionRequest «XSDcomplexType»</p> <p>Target: Public REQUEST_HEADER (Class) UdbRequestHeader «XSDcomplexType» Cardinality: [1]</p>
<p> Association (direction: Source -> Destination)</p> <p>Source: Public (Class) EOGetFGPTransactionRequest «XSDcomplexType»</p> <p>Target: Public EO_FGP_GET_TRANS_HEADER (Class) EOFGPGetTransactionHeader «XSDcomplexType» Cardinality: [1]</p>



3.1.30 EOGetFGPTransactionResponse

Class «XSDtopLevelElement» in package 'Action: UDB service (v1.0.0)'

3.1.30.1 EOGetFGPTransactionResponse

Class «XSDcomplexType» owned by 'EOGetFGPTransactionResponse', in package 'Action: UDB service (v1.0.0)'

ATTRIBUTES
<p> VOLUNTARY_SCHEME_NUMBER : NonEmptyString8</p>
<p> SERVICE_PROVIDER_NUMBER : NonEmptyString19</p>



ASSOCIATIONS
<p> Association (direction: Source -> Destination)</p> <p>Source: Public (Class) EOGetFGPTransactionResponse «XSDcomplexType»</p> <p>Target: Public EO_FGP_TRANS_HEADER (Class) EOFGPTransactionHeader «XSDcomplexType»</p>
<p> Association (direction: Source -> Destination)</p> <p>Source: Public (Class) EOGetFGPTransactionResponse «XSDcomplexType»</p> <p>Target: Public RESPONSE_HEADER (Class) UdbResponseHeader «XSDcomplexType» Cardinality: [1]</p>



3.1.31 EOGetInitialStockRequest

Class «XSDtopLevelElement» in package 'Action: UDB service (v1.0.0)'

3.1.31.1 EOGetInitialStockRequest

Class «XSDcomplexType» owned by 'EOGetInitialStockRequest', in package 'Action: UDB service (v1.0.0)'

ATTRIBUTES
<p> VOLUNTARY_SCHEME_NUMBER : NonEmptyString8</p>
<p> SERVICE_PROVIDER_NUMBER : NonEmptyString19</p>



ASSOCIATIONS
<p> Association (direction: Source -> Destination)</p> <p>Source: Public (Class) EOGetInitialStockRequest «XSDcomplexType»</p> <p>Target: Public EO_GET_INITIAL_STOCK_HEADER (Class) EOGetInitialStockRequestHeader «XSDcomplexType»</p>
<p> Association (direction: Source -> Destination)</p> <p>Source: Public (Class) EOGetInitialStockRequest «XSDcomplexType»</p> <p>Target: Public REQUEST_HEADER (Class) UdbRequestHeader «XSDcomplexType» Cardinality: [1]</p>



3.1.32 EOGetInitialStockResponse

Class «XSDtopLevelElement» in package 'Action: UDB service (v1.0.0)'

3.1.32.1 EOGetInitialStockResponse

Class «XSDcomplexType» owned by 'EOGetInitialStockResponse', in package 'Action: UDB service (v1.0.0)'

ATTRIBUTES
<p> VOLUNTARY_SCHEME_NUMBER : NonEmptyString8</p>
<p> SERVICE_PROVIDER_NUMBER : NonEmptyString19</p>



ASSOCIATIONS
<p> Association (direction: Source -> Destination)</p> <p>Source: Public (Class) EOGetInitialStockResponse «XSDcomplexType»</p> <p>Target: Public INITIAL_STOCK_REG_HEADER (Class) EOInitialStockRegHeader «XSDcomplexType» Cardinality: [0..1]</p>
<p> Association (direction: Source -> Destination)</p> <p>Source: Public (Class) EOGetInitialStockResponse «XSDcomplexType»</p> <p>Target: Public RESPONSE_HEADER (Class) UdbResponseHeader «XSDcomplexType» Cardinality: [1]</p>



3.1.33 EOGetMaterialProcessListRequest

Class «XSDtopLevelElement» in package 'Action: UDB service (v1.0.0)'

3.1.33.1 EOGetMaterialProcessListRequest

Class «XSDcomplexType» owned by 'EOGetMaterialProcessListRequest', in package 'Action: UDB service (v1.0.0)'

ATTRIBUTES
<p> VOLUNTARY_SCHEME_NUMBER : NonEmptyString8</p>
<p> SERVICE_PROVIDER_NUMBER : NonEmptyString19</p>



ASSOCIATIONS
<p> Association (direction: Source -> Destination)</p> <p>Source: Public (Class) EOGetMaterialProcessListRequest «XSDcomplexType»</p> <p>Target: Public REQUEST_HEADER (Class) UdbRequestHeader «XSDcomplexType» Cardinality: [1]</p>
<p> Association (direction: Source -> Destination)</p> <p>Source: Public (Class) EOGetMaterialProcessListRequest «XSDcomplexType»</p> <p>Target: Public MATERIAL_PROCESS_LIST_REQ_HEADER (Class) GetMaterialProcessListRequestHeader «XSDcomplexType» Cardinality: [1]</p>



3.1.34 EOGetMaterialProcessListResponse

Class «XSDtopLevelElement» in package 'Action: UDB service (v1.0.0)'

3.1.34.1 EOGetMaterialProcessListResponse

Class «XSDcomplexType» owned by 'EOGetMaterialProcessListResponse', in package 'Action: UDB service (v1.0.0)'

ATTRIBUTES	
	VOLUNTARY_SCHEME_NUMBER : NonEmptyString8
	SERVICE_PROVIDER_NUMBER : NonEmptyString19



ASSOCIATIONS	
 Association (direction: Source -> Destination)	
Source: Public (Class) EOGetMaterialProcessListResponse «XSDcomplexType»	Target: Public MATERIAL_PROCESS_HEADER (Class) EOMaterialProcessingHeader «XSDcomplexType» Cardinality: [0..1]
 Association (direction: Source -> Destination)	
Source: Public (Class) EOGetMaterialProcessListResponse «XSDcomplexType»	Target: Public RESPONSE_HEADER (Class) UdbResponseHeader «XSDcomplexType» Cardinality: [1]



3.1.35 EOGetPOSListRequest

Class «XSDtopLevelElement» in package 'Action: UDB service (v1.0.0)'

3.1.35.1 EOGetPOSListRequest

Class «XSDcomplexType» owned by 'EOGetPOSListRequest', in package 'Action: UDB service (v1.0.0)'

ATTRIBUTES	
	VOLUNTARY_SCHEME_NUMBER : NonEmptyString8
	SERVICE_PROVIDER_NUMBER : NonEmptyString19



ASSOCIATIONS	
 Association (direction: Source -> Destination)	
Source: Public (Class) EOGetPOSListRequest «XSDcomplexType»	Target: Public REQUEST_HEADER (Class) UdbRequestHeader «XSDcomplexType» Cardinality: [1]
 Association (direction: Source -> Destination)	
Source: Public (Class) EOGetPOSListRequest «XSDcomplexType»	Target: Public GET_POS_LIST_REQ_HEADER (Class) EOGetPOSListRequestHeader «XSDcomplexType» Cardinality: [1]



3.1.36 EOGetPOSListResponse

Class «XSDtopLevelElement» in package 'Action: UDB service (v1.0.0)'

3.1.36.1 EOGetPOSListResponse

Class «XSDcomplexType» owned by 'EOGetPOSListResponse', in package 'Action: UDB service (v1.0.0)'

ATTRIBUTES	
 VOLUNTARY_SCHEME_NUMBER : NonEmptyString8	
 SERVICE_PROVIDER_NUMBER : NonEmptyString19	



ASSOCIATIONS	
 Association (direction: Source -> Destination)	
Source: Public (Class) EOGetPOSListResponse «XSDcomplexType»	Target: Public POS_DETAILS_HEADER (Class) POSDetailsHeader «XSDcomplexType» Cardinality: [0..1]
 Association (direction: Source -> Destination)	
Source: Public (Class) EOGetPOSListResponse «XSDcomplexType»	Target: Public RESPONSE_HEADER (Class) UdbResponseHeader «XSDcomplexType» Cardinality: [1]



3.1.37 EOGetPoOTradeRequest

Class «XSDtopLevelElement» in package 'Action: UDB service (v1.0.0)'

3.1.37.1 EOGetPoOTradeRequest

Class «XSDcomplexType» owned by 'EOGetPoOTradeRequest', in package 'Action: UDB service (v1.0.0)'

ATTRIBUTES	
 VOLUNTARY_SCHEME_NUMBER : NonEmptyString8	
 SERVICE_PROVIDER_NUMBER : NonEmptyString19	



ASSOCIATIONS	
 Association (direction: Source -> Destination)	
Source: Public (Class) EOGetPoOTradeRequest «XSDcomplexType»	Target: Public EO_GET_POO_TRANS_HEADER (Class) EOGetPoOTransactionHeader «XSDcomplexType» Cardinality: [1]
 Association (direction: Source -> Destination)	
Source: Public (Class) EOGetPoOTradeRequest «XSDcomplexType»	Target: Public REQUEST_HEADER (Class) UdbRequestHeader «XSDcomplexType» Cardinality: [1]



3.1.38 EOGetPoOTradeResponse

Class «XSDtopLevelElement» in package 'Action: UDB service (v1.0.0)'

3.1.38.1 EOGetPoOTradeResponse

Class «XSDcomplexType» owned by 'EOGetPoOTradeResponse', in package 'Action: UDB service (v1.0.0)'

ATTRIBUTES	
 VOLUNTARY_SCHEME_NUMBER : NonEmptyString8	
 SERVICE_PROVIDER_NUMBER : NonEmptyString19	



ASSOCIATIONS	
 Association (direction: Source -> Destination)	
Source: Public (Class) EOGetPoOTradeResponse «XSDcomplexType»	Target: Public RESPONSE_HEADER (Class) UdbResponseHeader «XSDcomplexType» Cardinality: [1]
 Association (direction: Source -> Destination)	
Source: Public (Class) EOGetPoOTradeResponse «XSDcomplexType»	Target: Public EO_POO_TRADE_HEADER (Class) EOPoOTradeHeader «XSDcomplexType» Cardinality: [0..1]



3.1.39 EOGetTransactionRequest

Class «XSDtopLevelElement» in package 'Action: UDB service (v1.0.0)'

3.1.39.1 EOGetTransactionRequest

Class «XSDcomplexType» owned by 'EOGetTransactionRequest', in package 'Action: UDB service (v1.0.0)'

ATTRIBUTES	
 VOLUNTARY_SCHEME_NUMBER : NonEmptyString8	
 SERVICE_PROVIDER_NUMBER : NonEmptyString19	



ASSOCIATIONS	
 Association (direction: Source -> Destination)	
Source: Public (Class) EOGetTransactionRequest «XSDcomplexType»	Target: Public REQUEST_HEADER (Class) UdbRequestHeader «XSDcomplexType» Cardinality: [1]
 Association (direction: Source -> Destination)	
Source: Public (Class) EOGetTransactionRequest «XSDcomplexType»	Target: Public EO_GET_TRANS_HEADER (Class) EOGetTransactionHeader «XSDcomplexType» Cardinality: [1]



3.1.40 EOGetTransactionResponse

Class «XSDtopLevelElement» in package 'Action: UDB service (v1.0.0)'

3.1.40.1 EOGetTransactionResponse



Class «XSDcomplexType» owned by 'EOGetTransactionResponse', in package 'Action: UDB service (v1.0.0)'

ATTRIBUTES	
 VOLUNTARY_SCHEME_NUMBER : NonEmptyString8	
 SERVICE_PROVIDER_NUMBER : NonEmptyString19	

ASSOCIATIONS	
 Association (direction: Source -> Destination)	
Source: Public (Class) EOGetTransactionResponse «XSDcomplexType»	Target: Public EO_TRANS_HEADER (Class) EOTransactionHeader «XSDcomplexType» Cardinality: [0..1]
 Association (direction: Source -> Destination)	
Source: Public (Class) EOGetTransactionResponse «XSDcomplexType»	Target: Public RESPONSE_HEADER (Class) UdbResponseHeader «XSDcomplexType» Cardinality: [1]

3.1.41 EOResponseHeader

Class «XSDcomplexType» in package 'Action: UDB service (v1.0.0)'



ASSOCIATIONS	
 Association (direction: Source -> Destination)	
Source: Public (Class) EOResponseHeader «XSDcomplexType»	Target: Public EO_DETAIL_BY_ID_RESPONSE (Class) EODetailByIdResponse «XSDcomplexType» Cardinality: [0..*]
 Association (direction: Source -> Destination)	
Source: Public (Class) GetGasEOListResponse «XSDcomplexType»	Target: Public EO_RESPONSE_HEADER (Class) EOResponseHeader «XSDcomplexType» Cardinality: [0..1]

3.1.42 EOUpdatePOSRequest

Class «XSDtopLevelElement» in package 'Action: UDB service (v1.0.0)'

3.1.42.1 EOUpdatePOSRequest

Class «XSDcomplexType» owned by 'EOUpdatePOSRequest', in package 'Action: UDB service (v1.0.0)'

ATTRIBUTES	
 VOLUNTARY_SCHEME_NUMBER : NonEmptyString8	
 SERVICE_PROVIDER_NUMBER : NonEmptyString19	

ASSOCIATIONS	
<p>Association (direction: Source -> Destination)</p> <p>Source: Public (Class) EOUpdatePOSRequest «XSDcomplexType»</p>	<p>Target: Public REQUEST_HEADER (Class) UdbRequestHeader «XSDcomplexType» Cardinality: [1]</p>
<p>Association (direction: Source -> Destination)</p> <p>Source: Public (Class) EOUpdatePOSRequest «XSDcomplexType»</p>	<p>Target: Public POS_DETAILS_HEADER (Class) POSDetailsHeader «XSDcomplexType» Cardinality: [1]</p>

3.1.43 EOUpdatePOSResponse

Class «XSDtopLevelElement» in package 'Action: UDB service (v1.0.0)'

3.1.43.1 EOUpdatePOSResponse

Class «XSDcomplexType» owned by 'EOUpdatePOSResponse', in package 'Action: UDB service (v1.0.0)'

ATTRIBUTES
<p>VOLUNTARY_SCHEME_NUMBER : NonEmptyString8</p>
<p>SERVICE_PROVIDER_NUMBER : NonEmptyString19</p>

ASSOCIATIONS	
<p>Association (direction: Source -> Destination)</p> <p>Source: Public (Class) EOUpdatePOSResponse «XSDcomplexType»</p>	<p>Target: Public RESPONSE_HEADER (Class) UdbResponseHeader «XSDcomplexType» Cardinality: [1]</p>
<p>Association (direction: Source -> Destination)</p> <p>Source: Public (Class) EOUpdatePOSResponse «XSDcomplexType»</p>	<p>Target: Public UPDATE_POS_RESP_HEADER (Class) EOUpdatePOSResponseHeader «XSDcomplexType» Cardinality: [0..1]</p>

3.1.44 EOUpdateRejectedTransactionRequest

Class «XSDtopLevelElement» in package 'Action: UDB service (v1.0.0)'

3.1.44.1 EOUpdateRejectedTransactionRequest

Class «XSDcomplexType» owned by 'EOUpdateRejectedTransactionRequest', in package 'Action: UDB service (v1.0.0)'

ATTRIBUTES
<p>VOLUNTARY_SCHEME_NUMBER : NonEmptyString8</p>
<p>SERVICE_PROVIDER_NUMBER : NonEmptyString19</p>

ASSOCIATIONS	
<p>✍ Association (direction: Source -> Destination)</p>	
<p>Source: Public (Class) EOUpdateRejectedTransactionRequest «XSDcomplexType»</p>	<p>Target: Public REQUEST_HEADER (Class) UdbRequestHeader «XSDcomplexType» Cardinality: [1]</p>
<p>✍ Association (direction: Source -> Destination)</p>	
<p>Source: Public (Class) EOUpdateRejectedTransactionRequest «XSDcomplexType»</p>	<p>Target: Public EO_UPD_REJECTED_TRANS_HEADER (Class) EOUpdateRejectedTransactionHeader «XSDcomplexType» Cardinality: [1]</p>

3.1.45 EOUpdateRejectedTransactionResponse

Class «XSDtopLevelElement» in package 'Action: UDB service (v1.0.0)'

3.1.45.1 EOUpdateRejectedTransactionResponse

Class «XSDcomplexType» owned by 'EOUpdateRejectedTransactionResponse', in package 'Action: UDB service (v1.0.0)'

ATTRIBUTES
<p>🔑 VOLUNTARY_SCHEME_NUMBER : NonEmptyString8</p>
<p>🔑 SERVICE_PROVIDER_NUMBER : NonEmptyString19</p>

ASSOCIATIONS	
<p>✍ Association (direction: Source -> Destination)</p>	
<p>Source: Public (Class) EOUpdateRejectedTransactionResponse «XSDcomplexType»</p>	<p>Target: Public EO_UPD_REJECTED_TRANS_RESPONSE (Class) EOUpdateRejectedTransactionResponseHeader «XSDcomplexType» Cardinality: [0..1]</p>
<p>✍ Association (direction: Source -> Destination)</p>	
<p>Source: Public (Class) EOUpdateRejectedTransactionResponse «XSDcomplexType»</p>	<p>Target: Public RESPONSE_HEADER (Class) UdbResponseHeader «XSDcomplexType» Cardinality: [1]</p>

3.1.46 ErrorResponse

Class «XSDtopLevelElement» in package 'Action: UDB service (v1.0.0)'

3.1.46.1 ErrorResponse

Class «XSDcomplexType» owned by 'ErrorResponse', in package 'Action: UDB service (v1.0.0)'

ASSOCIATIONS

ASSOCIATIONS	
<p>✍ Association (direction: Source -> Destination)</p>	
<p>Source: Public (Class) ErrorResponse «XSDcomplexType»</p>	<p>Target: Public RESPONSE_HEADER (Class) UdbResponseHeader «XSDcomplexType» Cardinality: [1]</p>

3.1.47 GetCertificateExpiryRequest

Class «XSDtopLevelElement» in package 'Action: UDB service (v1.0.0)'

3.1.47.1 GetCertificateExpiryRequest

Class «XSDcomplexType» owned by 'GetCertificateExpiryRequest', in package 'Action: UDB service (v1.0.0)'

ASSOCIATIONS	
<p>✍ Association (direction: Source -> Destination)</p>	
<p>Source: Public (Class) GetCertificateExpiryRequest «XSDcomplexType»</p>	<p>Target: Public CERTIFICATE_ID_HEADER (Class) CertificateIdHeader «XSDcomplexType» Cardinality: [1]</p>
<p>✍ Association (direction: Source -> Destination)</p>	
<p>Source: Public (Class) GetCertificateExpiryRequest «XSDcomplexType»</p>	<p>Target: Public REQUEST_HEADER (Class) UdbRequestHeader «XSDcomplexType» Cardinality: [1]</p>

3.1.48 GetCertificateExpiryResponse

Class «XSDtopLevelElement» in package 'Action: UDB service (v1.0.0)'

3.1.48.1 GetCertificateResponse

Class «XSDcomplexType» owned by 'GetCertificateExpiryResponse', in package 'Action: UDB service (v1.0.0)'



ASSOCIATIONS	
<p>✍ Association (direction: Source -> Destination)</p>	
<p>Source: Public (Class) GetCertificateResponse «XSDcomplexType»</p>	<p>Target: Public CERTIFICATE_DETAILS_HEADER (Class) CertificateDetailsHeader «XSDcomplexType» Cardinality: [0..1]</p>
<p>✍ Association (direction: Source -> Destination)</p>	
<p>Source: Public (Class) GetCertificateResponse «XSDcomplexType»</p>	<p>Target: Public RESPONSE_HEADER (Class) UdbResponseHeader «XSDcomplexType» Cardinality: [1]</p>



3.1.49 GetCertificateRequest

Class «XSDtopLevelElement» in package 'Action: UDB service (v1.0.0)'

3.1.49.1 GetCertificateRequest

Class «XSDcomplexType» owned by 'GetCertificateRequest', in package 'Action: UDB service (v1.0.0)'

ATTRIBUTES	
	VOLUNTARY_SCHEME_NUMBER : NonEmptyString8
	SERVICE_PROVIDER_NUMBER : NonEmptyString19



ASSOCIATIONS	
	Association (direction: Source -> Destination)
Source: Public (Class) GetCertificateRequest «XSDcomplexType»	Target: Public CERTIFICATE_ID_HEADER (Class) CertificateIdHeader «XSDcomplexType» Cardinality: [1]
	Association (direction: Source -> Destination)
Source: Public (Class) GetCertificateRequest «XSDcomplexType»	Target: Public REQUEST_HEADER (Class) UdbRequestHeader «XSDcomplexType» Cardinality: [1]



3.1.50 GetCertificateResponse

Class «XSDtopLevelElement» in package 'Action: UDB service (v1.0.0)'

3.1.50.1 GetCertificateResponse

Class «XSDcomplexType» owned by 'GetCertificateResponse', in package 'Action: UDB service (v1.0.0)'

ATTRIBUTES	
	VOLUNTARY_SCHEME_NUMBER : NonEmptyString8
	SERVICE_PROVIDER_NUMBER : NonEmptyString19



ASSOCIATIONS	
	Association (direction: Source -> Destination)
Source: Public (Class) GetCertificateResponse «XSDcomplexType»	Target: Public RESPONSE_HEADER (Class) UdbResponseHeader «XSDcomplexType» Cardinality: [1]
	Association (direction: Source -> Destination)
Source: Public (Class) GetCertificateResponse «XSDcomplexType»	Target: Public EO_CERTIFICATE_HEADER (Class) EOCertificateHeader «XSDcomplexType» Cardinality: [0..1]



3.1.51 GetGasEOListRequest

Class «XSDtopLevelElement» in package 'Action: UDB service (v1.0.0)'

3.1.51.1 GetGasEOListRequest

Class «XSDcomplexType» owned by 'GetGasEOListRequest', in package 'Action: UDB service (v1.0.0)'

ATTRIBUTES	
 TSO_DSO_NUMBER : NonEmptyString50	
 SERVICE_PROVIDER_NUMBER : NonEmptyString19	



ASSOCIATIONS	
 Association (direction: Source -> Destination)	
Source: Public (Class) GetGasEOListRequest «XSDcomplexType»	Target: Public REQUEST_HEADER (Class) UdbRequestHeader «XSDcomplexType» Cardinality: [1]
 Association (direction: Source -> Destination)	
Source: Public (Class) GetGasEOListRequest «XSDcomplexType»	Target: Public EO_HEADER (Class) EOHeader «XSDcomplexType» Cardinality: [1]



3.1.52 GetGasEOListResponse

Class «XSDtopLevelElement» in package 'Action: UDB service (v1.0.0)'

3.1.52.1 GetGasEOListResponse

Class «XSDcomplexType» owned by 'GetGasEOListResponse', in package 'Action: UDB service (v1.0.0)'

ATTRIBUTES	
 TSO_DSO_NUMBER : NonEmptyString50	
 SERVICE_PROVIDER_NUMBER : NonEmptyString19	



ASSOCIATIONS	
 Association (direction: Source -> Destination)	
Source: Public (Class) GetGasEOListResponse «XSDcomplexType»	Target: Public RESPONSE_HEADER (Class) UdbResponseHeader «XSDcomplexType» Cardinality: [1]
 Association (direction: Source -> Destination)	
Source: Public (Class) GetGasEOListResponse «XSDcomplexType»	Target: Public EO_RESPONSE_HEADER (Class) EOResponseHeader «XSDcomplexType» Cardinality: [0..1]



3.1.53 GetGasInjectionRequest

Class «XSDtopLevelElement» in package 'Action: UDB service (v1.0.0)'

3.1.53.1 GetGasInjectionRequest

Class «XSDcomplexType» owned by 'GetGasInjectionRequest', in package 'Action: UDB service (v1.0.0)'

ATTRIBUTES	
	VOLUNTARY_SCHEME_NUMBER : NonEmptyString8
	SERVICE_PROVIDER_NUMBER : NonEmptyString19



ASSOCIATIONS	
	Association (direction: Source -> Destination)
Source: Public (Class) GetGasInjectionRequest «XSDcomplexType»	Target: Public REQUEST_HEADER (Class) UdbRequestHeader «XSDcomplexType» Cardinality: [1]
	Association (direction: Source -> Destination)
Source: Public (Class) GetGasInjectionRequest «XSDcomplexType»	Target: Public GAS_INJ_REQ_HEADER (Class) GetInjectionRequestHeader «XSDcomplexType» Cardinality: [1]



3.1.54 GetInjectionResponse

Class «XSDtopLevelElement» in package 'Action: UDB service (v1.0.0)'

3.1.54.1 GetInjectionResponse

Class «XSDcomplexType» owned by 'GetInjectionResponse', in package 'Action: UDB service (v1.0.0)'

ATTRIBUTES	
	VOLUNTARY_SCHEME_NUMBER : NonEmptyString8
	SERVICE_PROVIDER_NUMBER : NonEmptyString19



ASSOCIATIONS	
	Association (direction: Source -> Destination)
Source: Public (Class) GetInjectionResponse «XSDcomplexType»	Target: Public GAS_INJECTION_RESPONSE (Class) GetInjectionResponseHeader «XSDcomplexType» Cardinality: [0..1]
	Association (direction: Source -> Destination)
Source: Public (Class) GetInjectionResponse «XSDcomplexType»	Target: Public RESPONSE_HEADER (Class) UdbResponseHeader «XSDcomplexType» Cardinality: [1]



3.1.55 GetOrganisationByIDRequest

Class «XSDtopLevelElement» in package 'Action: UDB service (v1.0.0)'

3.1.55.1 GetOrganisationByIDRequest

Class «XSDcomplexType» owned by 'GetOrganisationByIDRequest', in package 'Action: UDB service (v1.0.0)'

ATTRIBUTES	
 VOLUNTARY_SCHEME_NUMBER : NonEmptyString8	
 SERVICE_PROVIDER_NUMBER : NonEmptyString19	



ASSOCIATIONS	
 Association (direction: Source -> Destination)	
Source: Public (Class) GetOrganisationByIDRequest «XSDcomplexType»	Target: Public REQUEST_HEADER (Class) UdbRequestHeader «XSDcomplexType» Cardinality: [1]
 Association (direction: Source -> Destination)	
Source: Public (Class) GetOrganisationByIDRequest «XSDcomplexType»	Target: Public EO_ID_HEADER (Class) EOIdHeader «XSDcomplexType» Cardinality: [1]



3.1.56 GetOrganisationByIDResponse

Class «XSDtopLevelElement» in package 'Action: UDB service (v1.0.0)'

3.1.56.1 GetOrganisationByIDResponse

Class «XSDcomplexType» owned by 'GetOrganisationByIDResponse', in package 'Action: UDB service (v1.0.0)'

ATTRIBUTES	
 VOLUNTARY_SCHEME_NUMBER : NonEmptyString8	
 SERVICE_PROVIDER_NUMBER : NonEmptyString19	



ASSOCIATIONS	
 Association (direction: Source -> Destination)	
Source: Public (Class) GetOrganisationByIDResponse «XSDcomplexType»	Target: Public RESPONSE_HEADER (Class) UdbResponseHeader «XSDcomplexType» Cardinality: [1]
 Association (direction: Source -> Destination)	
Source: Public (Class) GetOrganisationByIDResponse «XSDcomplexType»	Target: Public EO_DETAIL_HEADER (Class) EODetailHeader «XSDcomplexType» Cardinality: [0..1]

3.1.57 GetOrganisationListRequest

Class «XSDtopLevelElement» in package 'Action: UDB service (v1.0.0)'

3.1.57.1 GetOrganisationListRequest

Class «XSDcomplexType» owned by 'GetOrganisationListRequest', in package 'Action: UDB service (v1.0.0)'

ATTRIBUTES	
	VOLUNTARY_SCHEME_NUMBER : NonEmptyString8
	SERVICE_PROVIDER_NUMBER : NonEmptyString19



ASSOCIATIONS	
 Association (direction: Source -> Destination)	
Source: Public (Class) GetOrganisationListRequest «XSDcomplexType»	Target: Public REQUEST_HEADER (Class) UdbRequestHeader «XSDcomplexType» Cardinality: [1]



3.1.58 GetOrganisationListResponse

Class «XSDtopLevelElement» in package 'Action: UDB service (v1.0.0)'

3.1.58.1 GetOrganisationListResponse

Class «XSDcomplexType» owned by 'GetOrganisationListResponse', in package 'Action: UDB service (v1.0.0)'

ATTRIBUTES	
	VOLUNTARY_SCHEME_NUMBER : NonEmptyString8
	SERVICE_PROVIDER_NUMBER : NonEmptyString19



ASSOCIATIONS	
 Association (direction: Source -> Destination)	
Source: Public (Class) GetOrganisationListResponse «XSDcomplexType»	Target: Public EO_DETAIL_HEADER (Class) EODetailHeader «XSDcomplexType» Cardinality: [0..1]
 Association (direction: Source -> Destination)	
Source: Public (Class) GetOrganisationListResponse «XSDcomplexType»	Target: Public RESPONSE_HEADER (Class) UdbResponseHeader «XSDcomplexType» Cardinality: [1]



3.1.59 GetSourcingContactByIDRequest

Class «XSDtopLevelElement» in package 'Action: UDB service (v1.0.0)'

3.1.59.1 GetSourcingContactByIDRequest

Class «XSDcomplexType» owned by 'GetSourcingContactByIDRequest', in package 'Action: UDB service (v1.0.0)'

ATTRIBUTES	
	VOLUNTARY_SCHEME_NUMBER : NonEmptyString8
	SERVICE_PROVIDER_NUMBER : NonEmptyString19



ASSOCIATIONS	
 Association (direction: Source -> Destination)	
Source: Public (Class) GetSourcingContactByIDRequest «XSDcomplexType»	Target: Public REQUEST_HEADER (Class) UdbRequestHeader «XSDcomplexType» Cardinality: [1]
 Association (direction: Source -> Destination)	
Source: Public (Class) GetSourcingContactByIDRequest «XSDcomplexType»	Target: Public SC_ID_HEADER (Class) SCIdHeader «XSDcomplexType» Cardinality: [1]



3.1.60 GetSourcingContactByIDResponse

Class «XSDtopLevelElement» in package 'Action: UDB service (v1.0.0)'

3.1.60.1 GetSourcingContactByIDResponse

Class «XSDcomplexType» owned by 'GetSourcingContactByIDResponse', in package 'Action: UDB service (v1.0.0)'

ATTRIBUTES	
	VOLUNTARY_SCHEME_NUMBER : NonEmptyString8
	SERVICE_PROVIDER_NUMBER : NonEmptyString19



ASSOCIATIONS	
 Association (direction: Source -> Destination)	
Source: Public (Class) GetSourcingContactByIDResponse «XSDcomplexType»	Target: Public RESPONSE_HEADER (Class) UdbResponseHeader «XSDcomplexType» Cardinality: [1]
 Association (direction: Source -> Destination)	
Source: Public (Class) GetSourcingContactByIDResponse «XSDcomplexType»	Target: Public SOURCING_CONTACT_HEADER (Class) SourcingContactHeader «XSDcomplexType» Cardinality: [0..1]

3.1.61 GetSourcingContactListRequest

Class «XSDtopLevelElement» in package 'Action: UDB service (v1.0.0)'

3.1.61.1 GetSourcingContactListRequest

Class «XSDcomplexType» owned by 'GetSourcingContactListRequest', in package 'Action: UDB service (v1.0.0)'

ATTRIBUTES	
	VOLUNTARY_SCHEME_NUMBER : NonEmptyString8
	SERVICE_PROVIDER_NUMBER : NonEmptyString19



ASSOCIATIONS	
 Association (direction: Source -> Destination)	
Source: Public (Class) GetSourcingContactListRequest «XSDcomplexType»	Target: Public REQUEST_HEADER (Class) UdbRequestHeader «XSDcomplexType» Cardinality: [1]



3.1.62 GetSourcingContactListResponse

Class «XSDtopLevelElement» in package 'Action: UDB service (v1.0.0)'

3.1.62.1 GetSourcingContactListResponse

Class «XSDcomplexType» owned by 'GetSourcingContactListResponse', in package 'Action: UDB service (v1.0.0)'

ATTRIBUTES	
	VOLUNTARY_SCHEME_NUMBER : NonEmptyString8
	SERVICE_PROVIDER_NUMBER : NonEmptyString19



ASSOCIATIONS	
 Association (direction: Source -> Destination)	
Source: Public (Class) GetSourcingContactListResponse «XSDcomplexType»	Target: Public SOURCING_CONTACT_HEADER (Class) SourcingContactHeader «XSDcomplexType» Cardinality: [0..1]
 Association (direction: Source -> Destination)	
Source: Public (Class) GetSourcingContactListResponse «XSDcomplexType»	Target: Public RESPONSE_HEADER (Class) UdbResponseHeader «XSDcomplexType» Cardinality: [1]

3.1.63 TransactionBuyerNotification

Class «XSDtopLevelElement» in package 'Action: UDB service (v1.0.0)'

3.1.63.1 TransactionBuyerNotification

Class «XSDcomplexType» owned by 'TransactionBuyerNotification', in package 'Action: UDB service (v1.0.0)'

ATTRIBUTES	
	VOLUNTARY_SCHEME_NUMBER : NonEmptyString8
	SERVICE_PROVIDER_NUMBER : NonEmptyString19

ATTRIBUTES
<ul style="list-style-type: none">  ECONOMIC_OPERATOR_NUMBER : String255 Multiplicity: ([0..1], Allow duplicates: 0) Stereotype is «XSDelement»



ASSOCIATIONS
<ul style="list-style-type: none">  Association (direction: Source -> Destination) Source: Public (Class) TransactionBuyerNotification «XSDcomplexType» Target: Public BUYER_NOTIFICATION_HEADER (Class) EOBuyerNotificationHeader «XSDcomplexType» Cardinality: [1]
<ul style="list-style-type: none">  Association (direction: Source -> Destination) Source: Public (Class) TransactionBuyerNotification «XSDcomplexType» Target: Public REQUEST_HEADER (Class) UdbRequestHeader «XSDcomplexType» Cardinality: [1]

3.1.64 TransactionSellerNotification

Class «XSDtopLevelElement» in package 'Action: UDB service (v1.0.0)'

3.1.64.1 TransactionSellerNotification

Class «XSDcomplexType» owned by 'TransactionSellerNotification', in package 'Action: UDB service (v1.0.0)'

ATTRIBUTES
<ul style="list-style-type: none">  VOLUNTARY_SCHEME_NUMBER : NonEmptyString8
<ul style="list-style-type: none">  SERVICE_PROVIDER_NUMBER : NonEmptyString19
<ul style="list-style-type: none">  ECONOMIC_OPERATOR_NUMBER : String255 Multiplicity: ([0..1], Allow duplicates: 0) Stereotype is «XSDelement»



ASSOCIATIONS
<ul style="list-style-type: none">  Association (direction: Source -> Destination) Source: Public (Class) TransactionSellerNotification «XSDcomplexType» Target: Public REQUEST_HEADER (Class) UdbRequestHeader «XSDcomplexType» Cardinality: [1]
<ul style="list-style-type: none">  Association (direction: Source -> Destination) Source: Public (Class) TransactionSellerNotification «XSDcomplexType» Target: Public SELLER_NOTIFICATION_HEADER (Class) EOSellerNotificationHeader «XSDcomplexType» Cardinality: [1]



3.1.65 UpdateGasSustainabilityRequest

Class «XSDtopLevelElement» in package 'Action: UDB service (v1.0.0)'

3.1.65.1 UpdateGasSustainabilityRequest

Class «XSDcomplexType» owned by 'UpdateGasSustainabilityRequest', in package 'Action: UDB service (v1.0.0)'

ATTRIBUTES	
	VOLUNTARY_SCHEME_NUMBER : NonEmptyString8
	SERVICE_PROVIDER_NUMBER : NonEmptyString19



ASSOCIATIONS	
 Association (direction: Source -> Destination)	
Source: Public (Class) UpdateGasSustainabilityRequest «XSDcomplexType»	Target: Public REQUEST_HEADER (Class) UdbRequestHeader «XSDcomplexType» Cardinality: [1]
 Association (direction: Source -> Destination)	
Source: Public (Class) UpdateGasSustainabilityRequest «XSDcomplexType»	Target: Public GAS_INJECTION_REQ_HEADER (Class) GasInjectionRequestHeader «XSDcomplexType» Cardinality: [1]



3.1.66 UpdateGasSustainabilityResponse

Class «XSDtopLevelElement» in package 'Action: UDB service (v1.0.0)'

3.1.66.1 UpdateGasSustainabilityResponse

Class «XSDcomplexType» owned by 'UpdateGasSustainabilityResponse', in package 'Action: UDB service (v1.0.0)'

ATTRIBUTES	
	VOLUNTARY_SCHEME_NUMBER : NonEmptyString8
	SERVICE_PROVIDER_NUMBER : NonEmptyString19

ASSOCIATIONS	
 Association (direction: Source -> Destination)	
Source: Public (Class) UpdateGasSustainabilityResponse «XSDcomplexType»	Target: Public RESPONSE_HEADER (Class) UdbResponseHeader «XSDcomplexType» Cardinality: [1]
 Association (direction: Source -> Destination)	
Source: Public (Class) UpdateGasSustainabilityResponse «XSDcomplexType»	Target: Public GAS_INJECTION_RESP_HEADER (Class) GasInjectionResponseHeader «XSDcomplexType» Cardinality: [0..1]

3.1.67 Structure of the search response payload

3.1.67.1 Internal structure of the zip archive diagram

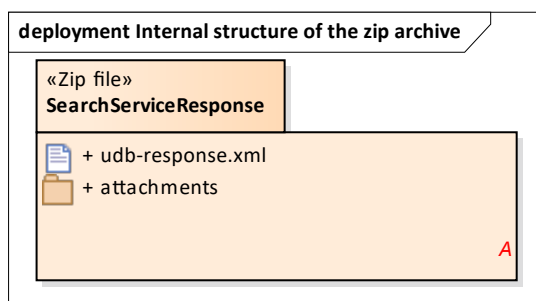

Figure 66: Internal structure of the zip archive

3.1.68 MatrixSpecification1

MatrixSpecification «EAMatrixSpecification» in package 'Structure of the search response payload'

3.1.68.1 SearchServiceResponse

Archive containing a list of results of a specific request

This archive must contain a file named "udb-response.xml" in its root folder.
 The root element of this xml file must be an element of type "UDBResponse".

File format: zip

3.1.69 Example of internal structure for a "Search service response" archive.

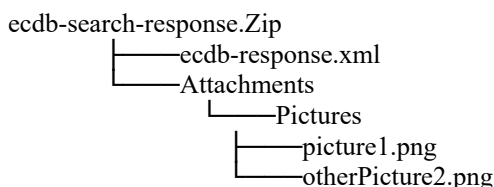

3.1.69.1 udb-response.xml

Artifact in package 'SearchServiceResponse'

List of search result response to UDB

File format: xml

Root element : UDBResponse

- **attachments**

Folder containing any types of files referenced in the registration-data.xml file.

Note that the "attachment" folder name has to be considered as a proposal.

Actually, the internal structure of the archive is free since each file path has located from the root folder of the archive.
 (E.g. "attachment/logo/myOrg.png')

4 UDB model

Contains all the information related to model Crew information

4.1 UDBModel (v1.0.0)

4.1.1 UDBModel (v1.0.0) diagram

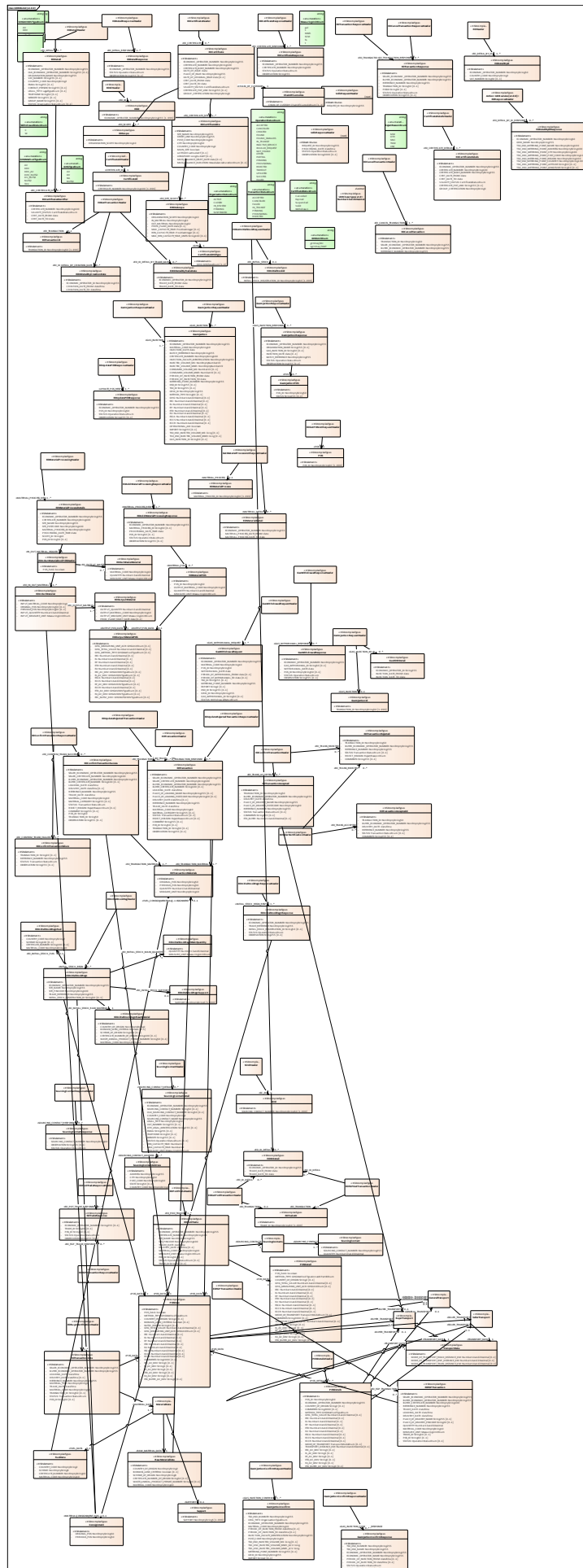

Figure 67: UDBModel (v1.0.0)

4.2 BuyerTransport

Class «XSDcomplexType» in package 'UDBModel (v1.0.0)'

ASSOCIATIONS	
<p>✓ Association (direction: Source -> Destination)</p> <p>Source: Public (Class) BuyerTransport «XSDcomplexType»</p>	<p>Target: Public TRANSPORT_DATA (Class) TransportData «XSDcomplexType»</p> <p>Cardinality: [1]</p>
<p>✓ Association (direction: Source -> Destination)</p> <p>Source: Public (Class) POSDetails «XSDcomplexType»</p>	<p>Target: Public BUYER_TRANSPORT (Class) BuyerTransport «XSDcomplexType»</p> <p>Cardinality: [0..1]</p>
<p>✓ Association (direction: Source -> Destination)</p> <p>Source: Public (Class) POSData «XSDcomplexType»</p>	<p>Target: Public BUYER_TRANSPORT (Class) BuyerTransport «XSDcomplexType»</p> <p>Cardinality: [0..1]</p>
<p>✓ Association (direction: Source -> Destination)</p> <p>Source: Public (Class) EOTransactionAccepted «XSDcomplexType»</p>	<p>Target: Public BUYER_TRANSPORT (Class) BuyerTransport «XSDcomplexType»</p> <p>Cardinality: [0..1]</p>

4.3 CertificateDetailsHeader

Class «XSDcomplexType» in package 'UDBModel (v1.0.0)'

ASSOCIATIONS	
<p>✓ Association (direction: Source -> Destination)</p> <p>Source: Public (Class) CertificateDetailsHeader «XSDcomplexType»</p>	<p>Target: Public EO_CERTIFICATE_DETAILS (Class) EOCertificateDetails «XSDcomplexType»</p> <p>Cardinality: [1..*]</p>
<p>✓ Association (direction: Source -> Destination)</p> <p>Source: Public (Class) GetCertificateResponse «XSDcomplexType»</p>	<p>Target: Public CERTIFICATE_DETAILS_HEADER (Class) CertificateDetailsHeader «XSDcomplexType»</p> <p>Cardinality: [0..1]</p>

4.4 CertificateGHGType

Class «XSDcomplexType» in package 'UDBModel (v1.0.0)'

ATTRIBUTES
<p>◆ GHG : GHGTypeEnum</p> <p>Multiplicity: ([1..3], Allow duplicates: 0)</p> <p>Stereotype is «XSDElement»</p>

ASSOCIATIONS	
<p> Association (direction: Source -> Destination)</p>	
<p>Source: Public (Class) EOSiteScope «XSDcomplexType»</p>	<p>Target: Public GHG (Class) CertificateGHGType «XSDcomplexType» Cardinality: [1]</p>

4.5 CertificateId



Class «XSDcomplexType» in package 'UDBModel (v1.0.0)'

ATTRIBUTES
<p> CERTIFICATE_NUMBER : NonEmptyString100 Multiplicity: ([1..999], Allow duplicates: 0) Stereotype is «XSDelement»</p>

ASSOCIATIONS	
<p> Association (direction: Source -> Destination)</p>	
<p>Source: Public (Class) CertificateIdHeader «XSDcomplexType»</p>	<p>Target: Public CERTIFICATE_ID (Class) CertificateId «XSDcomplexType» Cardinality: [1]</p>

4.6 CertificateIdHeader

Class «XSDcomplexType» in package 'UDBModel (v1.0.0)'

ASSOCIATIONS	
<p> Association (direction: Source -> Destination)</p>	
<p>Source: Public (Class) CertificateIdHeader «XSDcomplexType»</p>	<p>Target: Public CERTIFICATE_ID (Class) CertificateId «XSDcomplexType» Cardinality: [1]</p>
<p> Association (direction: Source -> Destination)</p>	
<p>Source: Public (Class) GetCertificateExpiryRequest «XSDcomplexType»</p>	<p>Target: Public CERTIFICATE_ID_HEADER (Class) CertificateIdHeader «XSDcomplexType» Cardinality: [1]</p>
<p> Association (direction: Source -> Destination)</p>	
<p>Source: Public (Class) GetCertificateRequest «XSDcomplexType»</p>	<p>Target: Public CERTIFICATE_ID_HEADER (Class) CertificateIdHeader «XSDcomplexType» Cardinality: [1]</p>

4.7 ChainOfCustodies

Class «XSDcomplexType» in package 'UDBModel (v1.0.0)'

ATTRIBUTES
<p> CHAIN_OF_CUSTODY : ChainOfCustodyEnum Multiplicity: ([1..3], Allow duplicates: 0)</p>

ATTRIBUTES
Stereotype is «XSDelement»

ASSOCIATIONS
<p>Association (direction: Source -> Destination)</p> <p>Source: Public (Class) EOCertificate «XSDcomplexType»</p> <p>Target: Public CHAIN_OF_CUSTODIES (Class) ChainOfCustodies «XSDcomplexType» Cardinality: [1]</p>

4.8 Consignment

Class «XSDcomplexType» in package 'UDBModel (v1.0.0)'

ATTRIBUTES
ORIGINAL_POS : NonEmptyString50
PREVIOUS_POS : NonEmptyString50

ASSOCIATIONS
<p>Association (direction: Source -> Destination)</p> <p>Source: Public (Class) EOInitialStockRegn «XSDcomplexType»</p> <p>Target: Public CONSIGNMENT_POS (Class) Consignment «XSDcomplexType» Cardinality: [0..1]</p>
<p>Association (direction: Source -> Destination)</p> <p>Source: Public (Class) EOInitialStockRegnResponse «XSDcomplexType»</p> <p>Target: Public CONSIGNMENT_POS (Class) Consignment «XSDcomplexType» Cardinality: [0..1]</p>
<p>Association (direction: Source -> Destination)</p> <p>Source: Public (Class) EOInOutMaterial «XSDcomplexType»</p> <p>Target: Public MATERIAL_CONSIGNMENT (Class) Consignment «XSDcomplexType» Cardinality: [1]</p>

4.9 EOAddMaterialProcessingResponse

Class «XSDcomplexType» in package 'UDBModel (v1.0.0)'

ATTRIBUTES
ECONOMIC_OPERATOR_NUMBER : NonEmptyString255
<p>MATERIAL_PROCESS_ID : String50</p> <p>Multiplicity: ([0..1], Allow duplicates: 0)</p> <p>Stereotype is «XSDelement»</p>
PROCESSING_DATE_TIME : date
<p>POS_ID : String50</p> <p>Multiplicity: ([0..1], Allow duplicates: 0)</p> <p>Stereotype is «XSDelement»</p>

ATTRIBUTES
<p>STATUS : OperationStatusEnum</p>
<p>OBSERVATION : String255 Multiplicity: ([0..1], Allow duplicates: 0) Stereotype is «XSDelement»</p>

ASSOCIATIONS
<p>Association (direction: Source -> Destination)</p> <p>Source: Public (Class) EOAddMaterialProcessingResponse «XSDcomplexType»</p> <p>Target: Public MATERIAL_POS (Class) EOMaterialPOS «XSDcomplexType» Cardinality: [0..*]</p>
<p>Association (direction: Source -> Destination)</p> <p>Source: Public (Class) EOAddMaterialProcessingResponseHeader «XSDcomplexType»</p> <p>Target: Public MATERIAL_PROCESS_RESP (Class) EOAddMaterialProcessingResponse «XSDcomplexType» Cardinality: [1..*]</p>

4.10 EOAddMaterialProcessingResponseHeader

Class «XSDcomplexType» in package 'UDBModel (v1.0.0)'

ASSOCIATIONS
<p>Association (direction: Source -> Destination)</p> <p>Source: Public (Class) EOAddMaterialProcessingResponseHeader «XSDcomplexType»</p> <p>Target: Public MATERIAL_PROCESS_RESP (Class) EOAddMaterialProcessingResponse «XSDcomplexType» Cardinality: [1..*]</p>
<p>Association (direction: Source -> Destination)</p> <p>Source: Public (Class) EOAddMaterialProcessingResponse «XSDcomplexType»</p> <p>Target: Public MATERIAL_PROCESS_RESP_HEADER (Class) EOAddMaterialProcessingResponseHeader «XSDcomplexType» Cardinality: [1]</p>

4.11 EOBuyerNotificationHeader

Class «XSDcomplexType» in package 'UDBModel (v1.0.0)'

ASSOCIATIONS
<p>Association (direction: Source -> Destination)</p> <p>Source: Public (Class) EOBuyerNotificationHeader «XSDcomplexType»</p> <p>Target: Public (Class) EOTransactionData «XSDcomplexType» Cardinality: [1..*]</p>
<p>Association (direction: Source -> Destination)</p> <p>Source: Public (Class) TransactionBuyerNotification «XSDcomplexType»</p> <p>Target: Public BUYER_NOTIFICATION_HEADER (Class) EOBuyerNotificationHeader «XSDcomplexType» Cardinality: [1]</p>

ASSOCIATIONS

4.12 EOCancelTransaction

Class «XSDcomplexType» in package 'UDBModel (v1.0.0)'

ATTRIBUTES

- ◆ TRANSACTION_ID : NonEmptyString50
- ◆ SELLER_ECONOMIC_OPERATOR_NUMBER : NonEmptyString255
- ◆ BUYER_ECONOMIC_OPERATOR_NUMBER : NonEmptyString255
- ◆ REFERENCE_NUMBER : NonEmptyString255

ASSOCIATIONS

- Association (direction: Source -> Destination)

Source: Public (Class) EOCancelTransactionHeader «XSDcomplexType»	Target: Public EO_CANCEL_TRANSACTION (Class) EOCancelTransaction «XSDcomplexType» Cardinality: [1..*]
--	---

4.13 EOCancelTransactionHeader

Class «XSDcomplexType» in package 'UDBModel (v1.0.0)'

ASSOCIATIONS

- Association (direction: Source -> Destination)

Source: Public (Class) EOCancelTransactionHeader «XSDcomplexType»	Target: Public EO_CANCEL_TRANSACTION (Class) EOCancelTransaction «XSDcomplexType» Cardinality: [1..*]
--	---
- Association (direction: Source -> Destination)

Source: Public (Class) EOCancelTransactionRequest «XSDcomplexType»	Target: Public EO_CANCEL_TRANSACTION_HEADER (Class) EOCancelTransactionHeader «XSDcomplexType» Cardinality: [1]
---	---

4.14 EOCancelTransactionResponseHeader

Class «XSDcomplexType» in package 'UDBModel (v1.0.0)'

ASSOCIATIONS











- Association (direction: Source -> Destination)





Source: Public (Class) EOCancelTransactionResponseHeader «XSDcomplexType»	Target: Public EO_TRANSACTION_RESPONSE (Class) EOTransactionResponse «XSDcomplexType» Cardinality: [0..*]
--	--

ASSOCIATIONS	
<p> Association (direction: Source -> Destination)</p>	
<p>Source: Public (Class) EOCancelTransactionResponse «XSDcomplexType»</p>	<p>Target: Public EO_CANCEL_TRANS_RESP_HEADER (Class) EOCancelTransactionResponseHeader «XSDcomplexType» Cardinality: [0..1]</p>

4.15 EOCertificate

Class «XSDcomplexType» in package 'UDBModel (v1.0.0)'

ATTRIBUTES
 ECONOMIC_OPERATOR_NUMBER : NonEmptyString255
 CERTIFICATE_NUMBER : NonEmptyString100
 CERTIFICATE_BODY_NUMBER : NonEmptyString255
 DATE_OF_ISSUE : date
 PLACE_OF_ISSUE : NonEmptyString255
 DATE_OF_ORIGINAL_ISSUE : date Multiplicity: ([0..1], Allow duplicates: 0) Stereotype is «XSDelement»
 CERT_DATE_FROM : date
 CERT_DATE_TO : date
 VALIDITY_STATUS : CertificateStatusEnum
 CERTIFICATE_PDF_LINK : String255 Multiplicity: ([0..1], Allow duplicates: 0) Stereotype is «XSDelement»
 GROUP_CERTIFICATION : NonEmptyString3

ASSOCIATIONS	
<p> Association (direction: Source -> Destination)</p>	
<p>Source: Public (Class) EOCertificate «XSDcomplexType»</p>	<p>Target: Public EO_CERTIFICATE_SITE (Class) EOCertificateSite «XSDcomplexType» Cardinality: [1..*]</p>
<p> Association (direction: Source -> Destination)</p>	
<p>Source: Public (Class) EOCertificate «XSDcomplexType»</p>	<p>Target: Public CHAIN_OF_CUSTODIES (Class) ChainOfCustodies «XSDcomplexType» Cardinality: [1]</p>
<p> Association (direction: Source -> Destination)</p>	
<p>Source: Public (Class) EOCertificate «XSDcomplexType»</p>	<p>Target: Public EO_SCOPE (Class) EOScope «XSDcomplexType» Cardinality: [1..*]</p>
<p> Association (direction: Source -> Destination)</p>	

ASSOCIATIONS	
Source: Public (Class) EOCertificateHeader «XSDcomplexType»	Target: Public EO_CERTIFICATE (Class) EOCertificate «XSDcomplexType» Cardinality: [0..*]

4.16 EOCertificateDetails

Class «XSDcomplexType» in package 'UDBModel (v1.0.0)'

ATTRIBUTES
◆ ECONOMIC_OPERATOR_NUMBER : NonEmptyString255
◆ CERTIFICATE_NUMBER : NonEmptyString100
◆ CERTIFICATE_BODY_NUMBER : NonEmptyString255
◆ CERT_DATE_FROM : date
◆ CERT_DATE_TO : date
◆ VALIDITY_STATUS : CertificateStatusEnum
◆ CERTIFICATE_PDF_LINK : String255 Multiplicity: ([0..1], Allow duplicates: 0) Stereotype is «XSDelement»
◆ GROUP_CERTIFICATION : NonEmptyString3

ASSOCIATIONS
<p>◆ Association (direction: Source -> Destination)</p> <p>Source: Public (Class) CertificateDetailsHeader «XSDcomplexType»</p> <p>Target: Public EO_CERTIFICATE_DETAILS (Class) EOCertificateDetails «XSDcomplexType» Cardinality: [1..*]</p>

4.17 EOCertificateHeader

Class «XSDcomplexType» in package 'UDBModel (v1.0.0)'

ASSOCIATIONS
<p>◆ Association (direction: Source -> Destination)</p> <p>Source: Public (Class) EOCertificateHeader «XSDcomplexType»</p> <p>Target: Public EO_CERTIFICATE (Class) EOCertificate «XSDcomplexType» Cardinality: [0..*]</p>
<p>◆ Association (direction: Source -> Destination)</p> <p>Source: Public (Class) GetCertificateResponse «XSDcomplexType»</p> <p>Target: Public EO_CERTIFICATE_HEADER (Class) EOCertificateHeader «XSDcomplexType» Cardinality: [0..1]</p>
<p>◆ Association (direction: Source -> Destination)</p> <p>Source: Public (Class) AddUpdateCertificateRequest «XSDcomplexType»</p> <p>Target: Public EO_CERTIFICATE_HEADER (Class) EOCertificateHeader «XSDcomplexType» Cardinality: [1]</p>

ASSOCIATIONS

4.18 EOCertificateIdentifier

Class «XSDcomplexType» in package 'UDBModel (v1.0.0)'

ATTRIBUTES

- ◆ CERTIFICATE_NUMBER : NonEmptyString100
- ◆ VALIDITY_STATUS : CertificateStatusEnum
- ◆ CERT_DATE_FROM : date
- ◆ CERT_DATE_TO : date

ASSOCIATIONS

- / Association (direction: Source -> Destination)

Source: Public (Class) EODetail «XSDcomplexType»	Target: Public EO_CERTIFICATE_ID (Class) EOCertificateIdentifier «XSDcomplexType» Cardinality: [0..*]
--	---

4.19 EOCertificateResponse

Class «XSDcomplexType» in package 'UDBModel (v1.0.0)'

ATTRIBUTES

- ◆ ECONOMIC_OPERATOR_NUMBER : NonEmptyString255
- ◆ CERTIFICATE_NUMBER : NonEmptyString100
- ◆ STATUS : OperationStatusEnum
- ◆ OBSERVATION : String255

ASSOCIATIONS

- / Association (direction: Source -> Destination)

Source: Public (Class) EOCertificateResponseHeader «XSDcomplexType»	Target: Public EO_CERTIFICATE_RESPONSE (Class) EOCertificateResponse «XSDcomplexType» Cardinality: [1..*]
--	--

4.20 EOCertificateSite

Class «XSDcomplexType» in package 'UDBModel (v1.0.0)'

ATTRIBUTES

- ◆ SITE_NAME : NonEmptyString255
- ◆ STREET_LINE : NonEmptyString255

ATTRIBUTES
<p>POST_CODE : NonEmptyString20</p>
<p>CITY : NonEmptyString50</p>
<p>COUNTRY_CODE : NonEmptyString2</p>
<p>MAIN_SITE : boolean</p>
<p>LATITUDE : LatitudeDT Multiplicity: ([0..1], Allow duplicates: 0) Stereotype is «XSDelement»</p>
<p>LONGITUDE : LongitudeDT Multiplicity: ([0..1], Allow duplicates: 0) Stereotype is «XSDelement»</p>
<p>MASS_BALANCE_START_DATE : date Multiplicity: ([0..1], Allow duplicates: 0) Stereotype is «XSDelement»</p>
<p>MASS_BALANCE_DURATION : MassbalanceDurationEnum Multiplicity: ([0..1], Allow duplicates: 0) Stereotype is «XSDelement»</p>

ASSOCIATIONS
<p>Association (direction: Source -> Destination)</p> <p>Source: Public (Class) EOCertificateSite «XSDcomplexType»</p> <p>Target: Public EO_SITE_SCOPE (Class) EO_Site_Scope «XSDcomplexType» Cardinality: [0..*]</p>
<p>Association (direction: Source -> Destination)</p> <p>Source: Public (Class) EOCertificate «XSDcomplexType»</p> <p>Target: Public EO_CERTIFICATE_SITE (Class) EOCertificateSite «XSDcomplexType» Cardinality: [1..*]</p>





4.21 EOCertificateResponseHeader

Class «XSDcomplexType» in package 'UDBModel (v1.0.0)'

ASSOCIATIONS
<p>Association (direction: Source -> Destination)</p> <p>Source: Public (Class) EOCertificateResponseHeader «XSDcomplexType»</p> <p>Target: Public EO_CERTIFICATE_RESPONSE (Class) EOCertificateResponse «XSDcomplexType» Cardinality: [1..*]</p>
<p>Association (direction: Source -> Destination)</p> <p>Source: Public (Class) AddUpdateCertificateResponse «XSDcomplexType»</p> <p>Target: Public EO_CERTIFICATE_RESPONSE_HEADER (Class) EOCertificateResponseHeader «XSDcomplexType» Cardinality: [0..1]</p>

4.22 EOConfirmTransactionFailure



Class «XSDcomplexType» in package 'UDBModel (v1.0.0)'

ATTRIBUTES	
 TRANSACTION_ID : String20 Multiplicity: ([0..1], Allow duplicates: 0) Stereotype is «XSDelement»	
 REFERENCE_NUMBER : NonEmptyString255	
 STATUS : TransactionStatusEnum	
 OBSERVATION : String255 Multiplicity: ([0..1], Allow duplicates: 0) Stereotype is «XSDelement»	

ASSOCIATIONS	
 Association (direction: Source -> Destination)	
Source: Public (Class) EOConfirmTransactionResponseHeader «XSDcomplexType»	Target: Public EO_CONFIRM_TRANS_FAILURE (Class) EOConfirmTransactionFailure «XSDcomplexType» Cardinality: [0..*]

4.23 EOConfirmTransactionHeader

Class «XSDcomplexType» in package 'UDBModel (v1.0.0)'

ASSOCIATIONS	
 Association (direction: Source -> Destination)	
Source: Public (Class) EOConfirmTransactionHeader «XSDcomplexType»	Target: Public EO_TRANS_REJECTED (Class) EOTransactionRejected «XSDcomplexType» Cardinality: [0..*]
 Association (direction: Source -> Destination)	
Source: Public (Class) EOConfirmTransactionHeader «XSDcomplexType»	Target: Public EO_TRANS_ACCEPTED (Class) EOTransactionAccepted «XSDcomplexType» Cardinality: [0..*]
 Association (direction: Source -> Destination)	
Source: Public (Class) EOConfirmTransactionRequest «XSDcomplexType»	Target: Public EO_CONFIRM_TRANS_HEADER (Class) EOConfirmTransactionHeader «XSDcomplexType» Cardinality: [1]

4.24 EOConfirmTransactionResponseHeader

Class «XSDcomplexType» in package 'UDBModel (v1.0.0)'



ASSOCIATIONS	
 Association (direction: Source -> Destination)	



ASSOCIATIONS	
Source: Public (Class) EOConfirmTransactionResponseHeader «XSDcomplexType»	Target: Public EO_CONFIRM_TRANS_SUCCESS (Class) EOConfirmTransactionSuccess «XSDcomplexType» Cardinality: [0..*]
✍ Association (direction: Source -> Destination)	
Source: Public (Class) EOConfirmTransactionResponseHeader «XSDcomplexType»	Target: Public EO_CONFIRM_TRANS_FAILURE (Class) EOConfirmTransactionFailure «XSDcomplexType» Cardinality: [0..*]
✍ Association (direction: Source -> Destination)	
Source: Public (Class) EOConfirmTransactionResponse «XSDcomplexType»	Target: Public EO_CONFIRM_TRANS_RESP_HEADER (Class) EOConfirmTransactionResponseHeader «XSDcomplexType» Cardinality: [0..1]

4.25 EOConfirmTransactionSuccess

Class «XSDcomplexType» in package 'UDBModel (v1.0.0)'





ATTRIBUTES
◆ SELLER_ECONOMIC_OPERATOR_NUMBER : NonEmptyString255
◆ SELLER_CERTIFICATE_NUMBER : NonEmptyString100
◆ BUYER_ECONOMIC_OPERATOR_NUMBER : NonEmptyString255
◆ BUYER_CERTIFICATE_NUMBER : String100 Multiplicity: ([0..1], Allow duplicates: 0) Stereotype is «XSDelement»
◆ LOADING_DATE : dateTime
◆ DELIVERY_DATE : dateTime Multiplicity: ([0..1], Allow duplicates: 0) Stereotype is «XSDelement»
◆ REFERENCE_NUMBER : NonEmptyString255
◆ TRADE_DATE : dateTime
◆ MATERIAL_CODE : NonEmptyString10
◆ MATERIAL_CATEGORY : String255 Multiplicity: ([0..1], Allow duplicates: 0) Stereotype is «XSDelement»
◆ STATUS : TransactionStatusEnum
◆ REJECT_REASON : RejectReasonEnum Multiplicity: ([0..1], Allow duplicates: 0) Stereotype is «XSDelement»
◆ COMMENT : String255 Multiplicity: ([0..1], Allow duplicates: 0)

ATTRIBUTES
Stereotype is «XSDElement»
 POS_ID : String50
 TRANSACTION_ID : String50
 OBSERVATION : String255 Multiplicity: ([0..1], Allow duplicates: 0) Stereotype is «XSDElement»

ASSOCIATIONS
 Association (direction: Source -> Destination) Source: Public (Class) EOConfirmTransactionSuccess «XSDcomplexType» Target: Public EO_TRANSACTION_MATERIAL (Class) EOTransactionMaterials «XSDcomplexType» Cardinality: [1..*]
 Association (direction: Source -> Destination) Source: Public (Class) EOConfirmTransactionSuccess «XSDcomplexType» Target: Public POS_DATA (Class) POSData «XSDcomplexType» Cardinality: [1]
 Association (direction: Source -> Destination) Source: Public (Class) EOConfirmTransactionResponseHeader «XSDcomplexType» Target: Public EO_CONFIRM_TRANS_SUCCESS (Class) EOConfirmTransactionSuccess «XSDcomplexType» Cardinality: [0..*]

4.26 EODetail

Class «XSDcomplexType» in package 'UDBModel (v1.0.0)'

ATTRIBUTES
 ECONOMIC_OPERATOR_NUMBER : NonEmptyString255 Economic Operator Identification This is National identification code/Business registration code
 OLD_ECONOMIC_OPERATOR_NUMBER : String255 Multiplicity: ([0..1], Allow duplicates: 0) Stereotype is «XSDElement» Old Economic Operator Identification If you want to replace an exiting Economic Operator Identification (NTR) with new NTR fill this field
 ORGANISATION_NAME : NonEmptyString255 Economic Operator Name
 VAT_NUMBER : String255 Multiplicity: ([0..1], Allow duplicates: 0) Stereotype is «XSDElement» Economic Operator VAT Number
 COUNTRY_CODE : NonEmptyString2 Economic Operator Country Code (ISO)

ATTRIBUTES	
EMAIL : String255	Multiplicity: ([0..1], Allow duplicates: 0) Stereotype is «XSDelement»
CONTACT_PERSON : String255	Multiplicity: ([0..1], Allow duplicates: 0) Stereotype is «XSDelement»
LEGAL_TYPE : LegalTypeEnum	Multiplicity: ([0..1], Allow duplicates: 0) Stereotype is «XSDelement»
TELEPHONE : String50	Multiplicity: ([0..1], Allow duplicates: 0) Stereotype is «XSDelement»
WEBSITE : String255	Multiplicity: ([0..1], Allow duplicates: 0) Stereotype is «XSDelement»
GROUP_NAME : String255	Multiplicity: ([0..1], Allow duplicates: 0) Stereotype is «XSDelement»
STATUS : OrganisationStatusEnum	Multiplicity: ([0..1], Allow duplicates: 0) Stereotype is «XSDelement»

ASSOCIATIONS	
<p>Association (direction: Source -> Destination)</p> <p>Source: Public (Class) EODetail «XSDcomplexType»</p>	<p>Target: Public EO_CERTIFICATE_ID (Class) EOCertificateIdentifier «XSDcomplexType»</p> <p>Cardinality: [0..*]</p>
<p>Association (direction: Source -> Destination)</p> <p>Source: Public (Class) EODetailHeader «XSDcomplexType»</p>	<p>Target: Public EO_DETAIL (Class) EODetail «XSDcomplexType»</p> <p>Cardinality: [1..*]</p>
<p>Association (direction: Source -> Destination)</p> <p>Source: Public (Class) EODetailByVsHeader «XSDcomplexType»</p>	<p>Target: Public EO_DETAIL (Class) EODetail «XSDcomplexType»</p> <p>Cardinality: [0..*]</p>

4.27 EODetailById

Class «XSDcomplexType» in package 'UDBModel (v1.0.0)'











ATTRIBUTES	
ECONOMIC_OPERATOR_NUMBER : NonEmptyString50	
COUNTRY_CODE : NonEmptyString2	ISO CODE 2 digit
VAT_NUMBER : String50	Multiplicity: ([0..1], Allow duplicates: 0) Stereotype is «XSDelement»

ATTRIBUTES	

ASSOCIATIONS	
 Association (direction: Source -> Destination)	
Source: Public (Class) EOHeader «XSDcomplexType»	Target: Public EO_DETAIL_BY_ID (Class) EODetailById «XSDcomplexType» Cardinality: [1..*]

4.28 EODetailByIdResponse

Class «XSDcomplexType» in package 'UDBModel (v1.0.0)'

ATTRIBUTES	
	ECONOMIC_OPERATOR_NUMBER : NonEmptyString50
	GRID_NAME : NonEmptyString255
	TSO_DSO_METERING_POINT_NAME : NonEmptyString100
	TSO_DSO_METERING_POINT_ADDRESS : NonEmptyString100
	TSO_DSO_METERING_POINT_CITY : NonEmptyString100
	TSO_DSO_METERING_POINT_POST_CODE : NonEmptyString100
	TSO_DSO_METERING_POINT_REGION : NonEmptyString100
	TSO_DSO_METERING_POINT_COUNTRY : NonEmptyString100
	TSO_DSO_METERING_POINT_LATITUDE : String50 Multiplicity: ([0..1], Allow duplicates: 0) Stereotype is «XSDelement»
	TSO_DSO_METERING_POINT_LONGITUDE : String50 Multiplicity: ([0..1], Allow duplicates: 0) Stereotype is «XSDelement»

ASSOCIATIONS	
 Association (direction: Source -> Destination)	
Source: Public (Class) EOResponseHeader «XSDcomplexType»	Target: Public EO_DETAIL_BY_ID_RESPONSE (Class) EODetailByIdResponse «XSDcomplexType» Cardinality: [0..*]

4.29 EODetailByVSHeader

Class «XSDcomplexType» in package 'UDBModel (v1.0.0)'

ATTRIBUTES	
	VOLUNTARY_SCHEME_NUMBER : NonEmptyString8 Unique identifier of the voluntary scheme. If known, the UDB can reply with the dataset of the Economic operator, that are linked to this Voluntary Scheme. Else return the error code <VS does not exist>

ATTRIBUTES
VSXX0001

ASSOCIATIONS
<p>✓ Association (direction: Source -> Destination)</p> <p>Source: Public (Class) EODetailByVSHeader «XSDcomplexType»</p> <p>Target: Public EO_SCOPE (Class) EOScope «XSDcomplexType» Cardinality: [0..*]</p>
<p>✓ Association (direction: Source -> Destination)</p> <p>Source: Public (Class) EODetailByVSHeader «XSDcomplexType»</p> <p>Target: Public EO_DETAIL (Class) EODetail «XSDcomplexType» Cardinality: [0..*]</p>

4.30 EODetailHeader

Class «XSDcomplexType» in package 'UDBModel (v1.0.0)'

ASSOCIATIONS
<p>✓ Association (direction: Source -> Destination)</p> <p>Source: Public (Class) EODetailHeader «XSDcomplexType»</p> <p>Target: Public EO_DETAIL (Class) EODetail «XSDcomplexType» Cardinality: [1..*]</p>
<p>✓ Association (direction: Source -> Destination)</p> <p>Source: Public (Class) AddOrganisationRequest «XSDcomplexType»</p> <p>Target: Public EO_DETAIL_HEADER (Class) EODetailHeader «XSDcomplexType» Cardinality: [1]</p>
<p>✓ Association (direction: Source -> Destination)</p> <p>Source: Public (Class) GetOrganisationListResponse «XSDcomplexType»</p> <p>Target: Public EO_DETAIL_HEADER (Class) EODetailHeader «XSDcomplexType» Cardinality: [0..1]</p>
<p>✓ Association (direction: Source -> Destination)</p> <p>Source: Public (Class) GetOrganisationByIDResponse «XSDcomplexType»</p> <p>Target: Public EO_DETAIL_HEADER (Class) EODetailHeader «XSDcomplexType» Cardinality: [0..1]</p>

4.31 EODetailResponse

Class «XSDcomplexType» in package 'UDBModel (v1.0.0)'

ATTRIBUTES
<p>◆ ECONOMIC_OPERATOR_NUMBER : NonEmptyString255</p>
<p>◆ STATUS : OperationStatusEnum</p>
<p>◆ OBSERVATION : String255 Multiplicity: ([0..1], Allow duplicates: 0) Stereotype is «XSDelement»</p>

ATTRIBUTES

ASSOCIATIONS
<p>✓ Association (direction: Source -> Destination)</p> <p>Source: Public (Class) EODetailResponseHeader «XSDcomplexType»</p> <p>Target: Public EO_DETAIL_RESPONSE (Class) EODetailResponse «XSDcomplexType» Cardinality: [1..*]</p>

4.32 EODetailResponseHeader

Class «XSDcomplexType» in package 'UDBModel (v1.0.0)'

ASSOCIATIONS
<p>✓ Association (direction: Source -> Destination)</p> <p>Source: Public (Class) EODetailResponseHeader «XSDcomplexType»</p> <p>Target: Public EO_DETAIL_RESPONSE (Class) EODetailResponse «XSDcomplexType» Cardinality: [1..*]</p>
<p>✓ Association (direction: Source -> Destination)</p> <p>Source: Public (Class) AddOrganisationResponse «XSDcomplexType»</p> <p>Target: Public EO_DETAIL_RESPONSE_HEADER (Class) EODetailResponseHeader «XSDcomplexType» Cardinality: [0..1]</p>

4.33 EOFGPGetTransactionHeader

Class «XSDcomplexType» in package 'UDBModel (v1.0.0)'

ASSOCIATIONS
<p>✓ Association (direction: Source -> Destination)</p> <p>Source: Public (Class) EOFGPGetTransactionHeader «XSDcomplexType»</p> <p>Target: Public EO_TRANSACTION (Class) EOTradeID «XSDcomplexType» Cardinality: [0..1]</p>
<p>✓ Association (direction: Source -> Destination)</p> <p>Source: Public (Class) EOFGPGetTransactionHeader «XSDcomplexType»</p> <p>Target: Public EO_ID_DETAIL (Class) EOIDDetail «XSDcomplexType» Cardinality: [0..*]</p>
<p>✓ Association (direction: Source -> Destination)</p> <p>Source: Public (Class) EOGetFGPTransactionRequest «XSDcomplexType»</p> <p>Target: Public EO_FGP_GET_TRANS_HEADER (Class) EOFGPGetTransactionHeader «XSDcomplexType» Cardinality: [1]</p>

4.34 EOFGPTransaction

Class «XSDcomplexType» in package 'UDBModel (v1.0.0)'

ATTRIBUTES
SELLER_ECONOMIC_OPERATOR_NUMBER : NonEmptyString255
BUYER_ECONOMIC_OPERATOR_NUMBER : NonEmptyString255
BUYER_CERTIFICATE_NUMBER : NonEmptyString100
REFERENCE_NUMBER : NonEmptyString255
TRADE_DATE : dateTime
LOADING_DATE : dateTime
DELIVERY_DATE : dateTime
PLACE_OF_DELIVERY_NAME : String255 Multiplicity: ([0..1], Allow duplicates: 0) Stereotype is «XSDelement»
PLACE_OF_DELIVERY_PINCODE : String20 Multiplicity: ([0..1], Allow duplicates: 0) Stereotype is «XSDelement»
QUANTITY : Number13and6Decimal
MATERIAL_CODE : NonEmptyString10
MEASURE_UNIT : MeasuringUnitEnum
TRADE_ID : String50 Multiplicity: ([0..1], Allow duplicates: 0) Stereotype is «XSDelement»
POS_ID : String50 Multiplicity: ([0..1], Allow duplicates: 0) Stereotype is «XSDelement»
STATUS : OperationStatusEnum Multiplicity: ([0..1], Allow duplicates: 0) Stereotype is «XSDelement»

ASSOCIATIONS
<p>Association (direction: Source -> Destination)</p> <p>Source: Public (Class) EOFGPTransaction «XSDcomplexType» Target: Public POS_DATA (Class) POSData «XSDcomplexType» Cardinality: [1]</p>
<p>Association (direction: Source -> Destination)</p> <p>Source: Public (Class) EOFGPTransactionHeader «XSDcomplexType» Target: Public EO_FGP_TRANSACTION (Class) EOFGPTransaction «XSDcomplexType» Cardinality: [0..*]</p>

4.35 EOFGPTransactionHeader

Class «XSDcomplexType» in package 'UDBModel (v1.0.0)'

ASSOCIATIONS

ASSOCIATIONS	
<p>Association (direction: Source -> Destination)</p> <p>Source: Public (Class) EOFGPTransactionHeader «XSDcomplexType»</p>	<p>Target: Public EO_FGP_TRANSACTION (Class) EOFGPTransaction «XSDcomplexType» Cardinality: [0..*]</p>
<p>Association (direction: Source -> Destination)</p> <p>Source: Public (Class) EOAddFGPTransactionRequest «XSDcomplexType»</p>	<p>Target: Public EO_FGP_TRANS_HEADER (Class) EOFGPTransactionHeader «XSDcomplexType» Cardinality: [1]</p>
<p>Association (direction: Source -> Destination)</p> <p>Source: Public (Class) EOGetFGPTransactionResponse «XSDcomplexType»</p>	<p>Target: Public EO_FGP_TRANS_HEADER (Class) EOFGPTransactionHeader «XSDcomplexType»</p>

4.36 EOFGPTransactionResponseHeader

Class «XSDcomplexType» in package 'UDBModel (v1.0.0)'

ASSOCIATIONS	
<p>Association (direction: Source -> Destination)</p> <p>Source: Public (Class) EOFGPTransactionResponseHeader «XSDcomplexType»</p>	<p>Target: Public EO_FGP_TRADE_RESPONSE (Class) EOTradeResponse «XSDcomplexType» Cardinality: [0..*]</p>
<p>Association (direction: Source -> Destination)</p> <p>Source: Public (Class) EOAddFGPTransactionResponse «XSDcomplexType»</p>	<p>Target: Public EO_FGP_TRANS_RESP_HEADER (Class) EOFGPTransactionResponseHeader «XSDcomplexType» Cardinality: [0..1]</p>

4.37 EOGetInitialStockRequestHeader

Class «XSDcomplexType» in package 'UDBModel (v1.0.0)'

ASSOCIATIONS	
<p>Association (direction: Source -> Destination)</p> <p>Source: Public (Class) EOGetInitialStockRequestHeader «XSDcomplexType»</p>	<p>Target: Public EO_ID_DETAIL (Class) EOIDDetail «XSDcomplexType» Cardinality: [0..*]</p>
<p>Association (direction: Source -> Destination)</p> <p>Source: Public (Class) EOGetInitialStockRequestHeader «XSDcomplexType»</p>	<p>Target: Public EO_INITIAL_STOCK (Class) EOInitialStockId «XSDcomplexType» Cardinality: [0..1]</p>
<p>Association (direction: Source -> Destination)</p> <p>Source: Public (Class) EOGetInitialStockRequest «XSDcomplexType»</p>	<p>Target: Public EO_GET_INITIAL_STOCK_HEADER (Class) EOGetInitialStockRequestHeader</p>

ASSOCIATIONS
«XSDcomplexType»

4.38 EOGetPOSListRequestHeader

Class «XSDcomplexType» in package 'UDBModel (v1.0.0)'

ASSOCIATIONS
<p>✓ Association (direction: Source -> Destination)</p> <p>Source: Public (Class) EOGetPOSListRequestHeader «XSDcomplexType»</p> <p>Target: Public POS (Class) POS «XSDcomplexType» Cardinality: [1]</p>
<p>✓ Association (direction: Source -> Destination)</p> <p>Source: Public (Class) EOGetPOSListRequest «XSDcomplexType»</p> <p>Target: Public GET_POS_LIST_REQ_HEADER (Class) EOGetPOSListRequestHeader «XSDcomplexType» Cardinality: [1]</p>

4.39 EOGetPoOTransactionHeader

Class «XSDcomplexType» in package 'UDBModel (v1.0.0)'

ASSOCIATIONS
<p>✓ Association (direction: Source -> Destination)</p> <p>Source: Public (Class) EOGetPoOTransactionHeader «XSDcomplexType»</p> <p>Target: Public EO_ID_DETAIL (Class) EOIDDetail «XSDcomplexType» Cardinality: [0..*]</p>
<p>✓ Association (direction: Source -> Destination)</p> <p>Source: Public (Class) EOGetPoOTransactionHeader «XSDcomplexType»</p> <p>Target: Public EO_TRANSACTION (Class) EOTradeID «XSDcomplexType» Cardinality: [0..1]</p>
<p>✓ Association (direction: Source -> Destination)</p> <p>Source: Public (Class) EOGetPoOTradeRequest «XSDcomplexType»</p> <p>Target: Public EO_GET_POO_TRANS_HEADER (Class) EOGetPoOTransactionHeader «XSDcomplexType» Cardinality: [1]</p>

4.40 EOGetTransactionHeader

Class «XSDcomplexType» in package 'UDBModel (v1.0.0)'

ASSOCIATIONS
<p>✓ Association (direction: Source -> Destination)</p> <p>Source: Public (Class) EOGetTransactionHeader «XSDcomplexType»</p> <p>Target: Public EO_ID_DETAIL_BY_CREATION_DATE (Class) EOIDDetailByCreationDate «XSDcomplexType» Cardinality: [0..*]</p>

ASSOCIATIONS	
<p>Association (direction: Source -> Destination)</p> <p>Source: Public (Class) EOGetTransactionHeader «XSDcomplexType»</p>	<p>Target: Public EO_ID_DETAIL_BY_TRADE_DATE (Class) EOIDDetailByTradeDate «XSDcomplexType»</p> <p>Cardinality: [0..*]</p>
<p>Association (direction: Source -> Destination)</p> <p>Source: Public (Class) EOGetTransactionHeader «XSDcomplexType»</p>	<p>Target: Public EO_TRANSACTION (Class) EOTransactionId «XSDcomplexType»</p> <p>Cardinality: [0..1]</p>
<p>Association (direction: Source -> Destination)</p> <p>Source: Public (Class) EOGetTransactionRequest «XSDcomplexType»</p>	<p>Target: Public EO_GET_TRANS_HEADER (Class) EOGetTransactionHeader «XSDcomplexType»</p> <p>Cardinality: [1]</p>

4.41 EOHeader

Class «XSDcomplexType» in package 'UDBModel (v1.0.0)'

ASSOCIATIONS	
<p>Association (direction: Source -> Destination)</p> <p>Source: Public (Class) EOHeader «XSDcomplexType»</p>	<p>Target: Public EO_DETAIL_BY_ID (Class) EODetailById «XSDcomplexType»</p> <p>Cardinality: [1..*]</p>
<p>Association (direction: Source -> Destination)</p> <p>Source: Public (Class) GetGasEOListRequest «XSDcomplexType»</p>	<p>Target: Public EO_HEADER (Class) EOHeader «XSDcomplexType»</p> <p>Cardinality: [1]</p>

4.42 EOIDDetail

Class «XSDcomplexType» in package 'UDBModel (v1.0.0)'

ATTRIBUTES
<p>ECONOMIC_OPERATOR_ID : NonEmptyString255</p>
<p>TRADE_DATE_FROM : date</p>
<p>TRADE_DATE_TO : date</p>

ASSOCIATIONS	
<p>Association (direction: Source -> Destination)</p> <p>Source: Public (Class) EOFGPGetTransactionHeader «XSDcomplexType»</p>	<p>Target: Public EO_ID_DETAIL (Class) EOIDDetail «XSDcomplexType»</p> <p>Cardinality: [0..*]</p>

ASSOCIATIONS	
<p>Association (direction: Source -> Destination)</p> <p>Source: Public (Class) EOGetPoOTransactionHeader «XSDcomplexType»</p>	<p>Target: Public EO_ID_DETAIL (Class) EOIDDetail «XSDcomplexType» Cardinality: [0..*]</p>
<p>Association (direction: Source -> Destination)</p> <p>Source: Public (Class) EOGetInitialStockRequestHeader «XSDcomplexType»</p>	<p>Target: Public EO_ID_DETAIL (Class) EOIDDetail «XSDcomplexType» Cardinality: [0..*]</p>

4.43 EOIDDetailByCreationDate

Class «XSDcomplexType» in package 'UDBModel (v1.0.0)'

ATTRIBUTES
ECONOMIC_OPERATOR_ID : NonEmptyString255
CREATION_DATE_FROM : dateTime
CREATION_DATE_TO : dateTime

ASSOCIATIONS	
<p>Association (direction: Source -> Destination)</p> <p>Source: Public (Class) EOGetTransactionHeader «XSDcomplexType»</p>	<p>Target: Public EO_ID_DETAIL_BY_CREATION_DATE (Class) EOIDDetailByCreationDate «XSDcomplexType» Cardinality: [0..*]</p>

4.44 EOIDDetailByTradeDate

Class «XSDcomplexType» in package 'UDBModel (v1.0.0)'

ATTRIBUTES
ECONOMIC_OPERATOR_ID : NonEmptyString255
TRADE_DATE_FROM : date
TRADE_DATE_TO : date

ASSOCIATIONS	
<p>Association (direction: Source -> Destination)</p> <p>Source: Public (Class) EOGetTransactionHeader «XSDcomplexType»</p>	<p>Target: Public EO_ID_DETAIL_BY_TRADE_DATE (Class) EOIDDetailByTradeDate «XSDcomplexType» Cardinality: [0..*]</p>

4.45 EOId



Class «XSDcomplexType» in package 'UDBModel (v1.0.0)'

ATTRIBUTES
<ul style="list-style-type: none">  ECONOMIC_OPERATOR_NUMBER : NonEmptyString255 Multiplicity: ([1..999], Allow duplicates: 0) Stereotype is «XSDelement»

ASSOCIATIONS
<ul style="list-style-type: none">  Association (direction: Source -> Destination) <p>Source: Public (Class) EOIdHeader «XSDcomplexType» Target: Public EO_ID (Class) EOId «XSDcomplexType» Cardinality: [1]</p>





4.46 EOIdHeader

Class «XSDcomplexType» in package 'UDBModel (v1.0.0)'

ASSOCIATIONS
<ul style="list-style-type: none">  Association (direction: Source -> Destination) <p>Source: Public (Class) EOIdHeader «XSDcomplexType» Target: Public EO_ID (Class) EOId «XSDcomplexType» Cardinality: [1]</p>
<ul style="list-style-type: none">  Association (direction: Source -> Destination) <p>Source: Public (Class) GetOrganisationByIdRequest «XSDcomplexType» Target: Public EO_ID_HEADER (Class) EOIdHeader «XSDcomplexType» Cardinality: [1]</p>

4.47 EOInOutMaterial

Class «XSDcomplexType» in package 'UDBModel (v1.0.0)'

ATTRIBUTES
<ul style="list-style-type: none">  INPUT_MATERIAL_CODE : NonEmptyString10
<ul style="list-style-type: none">  ORIGINAL_POS : NonEmptyString50 Multiplicity: ([0..1], Allow duplicates: 0) Stereotype is «XSDelement» Optional for Add Request and Mandatory for Get Response
<ul style="list-style-type: none">  PREVIOUS_POS : NonEmptyString50 Multiplicity: ([0..1], Allow duplicates: 0) Stereotype is «XSDelement» Optional for Add Request and Mandatory for Get Response
<ul style="list-style-type: none">  INPUT_QUANTITY : Number13and6Decimal
<ul style="list-style-type: none">  INPUT_MEASURE_UNIT : MeasuringUnitEnum

ASSOCIATIONS
<ul style="list-style-type: none">  Association (direction: Source -> Destination)

ASSOCIATIONS	
Source: Public (Class) EOInOutMaterial «XSDcomplexType»	Target: Public MATERIAL_CONSIGNMENT (Class) Consignment «XSDcomplexType» Cardinality: [1]
/ Association (direction: Source -> Destination)	
Source: Public (Class) EOInOutMaterial «XSDcomplexType»	Target: Public EO_OUTPUT_MATERIAL (Class) EOOutputMaterial «XSDcomplexType» Cardinality: [1..*]
/ Association (direction: Source -> Destination)	
Source: Public (Class) EOInOutMaterialAndPOSHeader «XSDcomplexType»	Target: Public EO_IN_OUT_MATERIAL (Class) EOInOutMaterial «XSDcomplexType» Cardinality: [1..*]

4.48 EOInOutMaterialAndPOSHeader

Class «XSDcomplexType» in package 'UDBModel (v1.0.0)'

ATTRIBUTES
POS_FLAG : boolean

ASSOCIATIONS	
/ Association (direction: Source -> Destination)	
Source: Public (Class) EOInOutMaterialAndPOSHeader «XSDcomplexType»	Target: Public EO_OUTPUT_WASTE (Class) EOOutWasteMaterial «XSDcomplexType» Cardinality: [0..*]
/ Association (direction: Source -> Destination)	
Source: Public (Class) EOInOutMaterialAndPOSHeader «XSDcomplexType»	Target: Public EO_IN_OUT_MATERIAL (Class) EOInOutMaterial «XSDcomplexType» Cardinality: [1..*]
/ Association (direction: Source -> Destination)	
Source: Public (Class) EOMaterialProcessDetails «XSDcomplexType»	Target: Public IN_OUT_MATERIAL_HEADER (Class) EOInOutMaterialAndPOSHeader «XSDcomplexType» Cardinality: [1]

4.49 EOInitialStockId

Class «XSDcomplexType» in package 'UDBModel (v1.0.0)'

ATTRIBUTES
INITIAL_STOCK_REGISTRATION_ID : NonEmptyString50 Multiplicity: ([1..999], Allow duplicates: 0) Stereotype is «XSDelement»

ASSOCIATIONS
/ Association (direction: Source -> Destination)

ASSOCIATIONS	
Source: Public (Class) EOGetInitialStockRequestHeader «XSDcomplexType»	Target: Public EO_INITIAL_STOCK (Class) EOInitialStockId «XSDcomplexType» Cardinality: [0..1]

4.50 EOInitialStockRegHeader

Class «XSDcomplexType» in package 'UDBModel (v1.0.0)'

ASSOCIATIONS	
<p>✓ Association (direction: Source -> Destination)</p> <p>Source: Public (Class) EOInitialStockRegHeader «XSDcomplexType»</p>	<p>Target: Public INITIAL_STOCK_REGN (Class) EOInitialStockRegn «XSDcomplexType» Cardinality: [1..*]</p>
<p>✓ Association (direction: Source -> Destination)</p> <p>Source: Public (Class) EOGetInitialStockResponse «XSDcomplexType»</p>	<p>Target: Public INITIAL_STOCK_REG_HEADER (Class) EOInitialStockRegHeader «XSDcomplexType» Cardinality: [0..1]</p>
<p>✓ Association (direction: Source -> Destination)</p> <p>Source: Public (Class) EOAddInitialStockRegnRequest «XSDcomplexType»</p>	<p>Target: Public INITIAL_STOCK_REG_HEADER (Class) EOInitialStockRegHeader «XSDcomplexType» Cardinality: [1]</p>

4.51 EOInitialStockRegn

Class «XSDcomplexType» in package 'UDBModel (v1.0.0)'

ATTRIBUTES
<p>◆ ECONOMIC_OPERATOR_NUMBER : NonEmptyString255</p>
<p>◆ SITE_NAME : NonEmptyString255</p>
<p>◆ SITE_PINCODE : NonEmptyString100</p>
<p>◆ TRADE_REFERENCE : NonEmptyString255</p>
<p>◆ INITIAL_STOCK_REGISTRATION_ID : String50 Multiplicity: ([0..1], Allow duplicates: 0) Stereotype is «XSDElement» While adding initial stock this field should not be filled. This will be generated by UDB</p>

ASSOCIATIONS	
<p>✓ Association (direction: Source -> Destination)</p> <p>Source: Public (Class) EOInitialStockRegn «XSDcomplexType»</p>	<p>Target: Public CONSIGNMENT_POS (Class) Consignment «XSDcomplexType» Cardinality: [0..1]</p>

ASSOCIATIONS	
<p>Association (direction: Source -> Destination)</p> <p>Source: Public (Class) EOInitialStockRegn «XSDcomplexType»</p>	<p>Target: Public EO_INITIAL_STOCK_MAIN_QUANTITY (Class) EOInitialStockRegnMainQuantity «XSDcomplexType» Cardinality: [1]</p>
<p>Association (direction: Source -> Destination)</p> <p>Source: Public (Class) EOInitialStockRegn «XSDcomplexType»</p>	<p>Target: Public EO_INITIAL_STOCK_RAW_MATERIAL (Class) EOInitialStockRegnRawMaterial «XSDcomplexType» Cardinality: [1]</p>
<p>Association (direction: Source -> Destination)</p> <p>Source: Public (Class) EOInitialStockRegn «XSDcomplexType»</p>	<p>Target: Public EO_INITIAL_STOCK_FUEL (Class) EOInitialStockRegnFuel «XSDcomplexType» Cardinality: [0..1]</p>
<p>Association (direction: Source -> Destination)</p> <p>Source: Public (Class) EOInitialStockRegn «XSDcomplexType»</p>	<p>Target: Public POS_DATA (Class) POSData «XSDcomplexType» Cardinality: [1]</p>
<p>Association (direction: Source -> Destination)</p> <p>Source: Public (Class) EOInitialStockRegn «XSDcomplexType»</p>	<p>Target: Public EO_INITIAL_STOCK_SUPPORT (Class) EOInitialStockRegnSupport «XSDcomplexType» Cardinality: [0..1]</p>
<p>Association (direction: Source -> Destination)</p> <p>Source: Public (Class) EOInitialStockRegHeader «XSDcomplexType»</p>	<p>Target: Public INITIAL_STOCK_REGN (Class) EOInitialStockRegn «XSDcomplexType» Cardinality: [1..*]</p>

4.52 EOInitialStockRegnFuel

Class «XSDcomplexType» in package 'UDBModel (v1.0.0)'

ATTRIBUTES
<p>COUNTRY_CODE : NonEmptyString2</p>
<p>SCHEME : String100 Multiplicity: ([0..1], Allow duplicates: 0) Stereotype is «XSDelement»</p>
<p>CERTIFICATE_NUMBER : String100 Multiplicity: ([0..1], Allow duplicates: 0) Stereotype is «XSDelement»</p>
<p>MATERIAL_CODE : NonEmptyString10</p>

ASSOCIATIONS
<p>Association (direction: Source -> Destination)</p>

ASSOCIATIONS	
Source: Public (Class) EOInitialStockRegn «XSDcomplexType»	Target: Public EO_INITIAL_STOCK_FUEL (Class) EOInitialStockRegnFuel «XSDcomplexType» Cardinality: [0..1]

4.53 EOInitialStockRegnMainQuantity

Class «XSDcomplexType» in package 'UDBModel (v1.0.0)'

ATTRIBUTES
QUANTITY : Number13and6Decimal
MEASURE_UNIT : MeasuringUnitEnum

ASSOCIATIONS	
 Association (direction: Source -> Destination)	
Source: Public (Class) EOInitialStockRegn «XSDcomplexType»	Target: Public EO_INITIAL_STOCK_MAIN_QUANTITY (Class) EOInitialStockRegnMainQuantity «XSDcomplexType» Cardinality: [1]

4.54 EOInitialStockRegnRawMaterial

Class «XSDcomplexType» in package 'UDBModel (v1.0.0)'

ATTRIBUTES
COUNTRY_OF_ORIGIN : NonEmptyString2
BIOMASS_LAND_CRITERIA : boolean Multiplicity: ([0..1], Allow duplicates: 0) Stereotype is «XSDelement»
SCHEME_OF_ORIGIN : String100 Multiplicity: ([0..1], Allow duplicates: 0) Stereotype is «XSDelement»
CERTIFICATE_NUMBER_OF_ORIGIN : String100 Multiplicity: ([0..1], Allow duplicates: 0) Stereotype is «XSDelement»
WASTE_ANIMAL_PRODUCT_PERMIT_NUMBER : String50 Multiplicity: ([0..1], Allow duplicates: 0) Stereotype is «XSDelement»
MATERIAL_CODE : NonEmptyString10

ASSOCIATIONS	
 Association (direction: Source -> Destination)	
Source: Public (Class) EOInitialStockRegn «XSDcomplexType»	Target: Public EO_INITIAL_STOCK_RAW_MATERIAL (Class) EOInitialStockRegnRawMaterial

ASSOCIATIONS	
	«XSDcomplexType» Cardinality: [1]

4.55 EOInitialStockRegnResponse

Class «XSDcomplexType» in package 'UDBModel (v1.0.0)'

ATTRIBUTES	
◆	ECONOMIC_OPERATOR_NUMBER : NonEmptyString255
◆	TRADE_REFERENCE : NonEmptyString255
◆	INITIAL_STOCK_REGISTRATION_ID : String50 Multiplicity: ([0..1], Allow duplicates: 0) Stereotype is «XSDElement»
◆	STATUS : OperationStatusEnum
◆	OBSERVATION : String255 Multiplicity: ([0..1], Allow duplicates: 0) Stereotype is «XSDElement»

ASSOCIATIONS	
<p>✍ Association (direction: Source -> Destination)</p> <p>Source: Public (Class) EOInitialStockRegnResponse «XSDcomplexType»</p>	<p>Target: Public CONSIGNMENT_POS (Class) Consignment «XSDcomplexType» Cardinality: [0..1]</p>
<p>✍ Association (direction: Source -> Destination)</p> <p>Source: Public (Class) EOInitialStockRegnResponseHeader «XSDcomplexType»</p>	<p>Target: Public INITIAL_STOCK_REGN_RESP (Class) EOInitialStockRegnResponse «XSDcomplexType» Cardinality: [1..*]</p>



4.56 EOInitialStockRegnResponseHeader

Class «XSDcomplexType» in package 'UDBModel (v1.0.0)'

ASSOCIATIONS	
<p>✍ Association (direction: Source -> Destination)</p> <p>Source: Public (Class) EOInitialStockRegnResponseHeader «XSDcomplexType»</p>	<p>Target: Public INITIAL_STOCK_REGN_RESP (Class) EOInitialStockRegnResponse «XSDcomplexType» Cardinality: [1..*]</p>
<p>✍ Association (direction: Source -> Destination)</p> <p>Source: Public (Class) EOAddInitialStockRegnResponse «XSDcomplexType»</p>	<p>Target: Public INITIAL_STOCK_REGN_RESP_HEADER (Class) EOInitialStockRegnResponseHeader «XSDcomplexType» Cardinality: [0..1]</p>





4.57 EOInitialStockRegnSupport

Class «XSDcomplexType» in package 'UDBModel (v1.0.0)'

ATTRIBUTES	
 SUPPORT : NonEmptyString5 Multiplicity: ([1..999], Allow duplicates: 0) Stereotype is «XSDelement»	
ASSOCIATIONS	
 Association (direction: Source -> Destination)	
Source: Public (Class) EOInitialStockRegn «XSDcomplexType»	Target: Public EO_INITIAL_STOCK_SUPPORT (Class) EOInitialStockRegnSupport «XSDcomplexType» Cardinality: [0..1]





4.58 EOMaterialDetail

Class «XSDcomplexType» in package 'UDBModel (v1.0.0)'

ATTRIBUTES	
 ECONOMIC_OPERATOR_NUMBER : NonEmptyString255	
 MATERIAL_PROCESS_DATE_FROM : date	
 MATERIAL_PROCESS_DATE_TO : date	
ASSOCIATIONS	
 Association (direction: Source -> Destination)	
Source: Public (Class) GetMaterialProcessListRequestHeader «XSDcomplexType»	Target: Public MATERIAL_DETAIL (Class) EOMaterialDetail «XSDcomplexType» Cardinality: [0..*]

4.59 EOMaterialPOS

Class «XSDcomplexType» in package 'UDBModel (v1.0.0)'

ATTRIBUTES	
 POS_ID : NonEmptyString50	
 OUTPUT_MATERIAL_CODE : NonEmptyString10	
 QUANTITY : Number13and6Decimal	
 MEASURE_UNIT : MeasuringUnitEnum	
ASSOCIATIONS	
 Association (direction: Source -> Destination)	

ASSOCIATIONS	
Source: Public (Class) EOMaterialPOS «XSDcomplexType»	Target: Public OUTPUT_POS_DATA (Class) EOOutputMaterialPOS «XSDcomplexType» Cardinality: [0..1]
 Association (direction: Source -> Destination)	
Source: Public (Class) EOAddMaterialProcessingResponse «XSDcomplexType»	Target: Public MATERIAL_POS (Class) EOMaterialPOS «XSDcomplexType» Cardinality: [0..*]

4.60 EOMaterialProcess









Class «XSDcomplexType» in package 'UDBModel (v1.0.0)'

ATTRIBUTES
 MATERIAL_PROCESS_ID : NonEmptyString50 Multiplicity: ([1..999], Allow duplicates: 0) Stereotype is «XSDelement»

ASSOCIATIONS	
 Association (direction: Source -> Destination)	
Source: Public (Class) GetMaterialProcessListRequestHeader «XSDcomplexType»	Target: Public MATERIAL_PROCESS (Class) EOMaterialProcess «XSDcomplexType» Cardinality: [0..1]

4.61 EOMaterialProcessDetails

Class «XSDcomplexType» in package 'UDBModel (v1.0.0)'



ATTRIBUTES
 ECONOMIC_OPERATOR_NUMBER : NonEmptyString255
 CERTIFICATE_NUMBER : NonEmptyString100
 SITE_NAME : NonEmptyString255
 SITE_POSTCODE : NonEmptyString100
 MATERIAL_PROCESS_ID : NonEmptyString50
 PROCESSING_DATE_TIME : date
 SCOPE_ID : String10
 POS_ID : String50 Multiplicity: ([0..1], Allow duplicates: 0) Stereotype is «XSDelement» For Add Request this field is not required and for Get Response this field has to be filled in

ASSOCIATIONS	
 Association (direction: Source -> Destination)	
Source: Public (Class) EOMaterialProcessDetails	Target: Public IN_OUT_MATERIAL_HEADER

ASSOCIATIONS	
«XSDcomplexType»	(Class) EOInOutMaterialAndPOSHeader «XSDcomplexType» Cardinality: [1]
<p> Association (direction: Source -> Destination)</p> <p>Source: Public (Class) EOMaterialProcessingHeader «XSDcomplexType»</p> <p>Target: Public MATERIAL_PROCESS_DETAILS (Class) EOMaterialProcessDetails «XSDcomplexType» Cardinality: [1..*]</p>	



4.62 EOMaterialProcessingHeader

Class «XSDcomplexType» in package 'UDBModel (v1.0.0)'

ASSOCIATIONS	
<p> Association (direction: Source -> Destination)</p> <p>Source: Public (Class) EOMaterialProcessingHeader «XSDcomplexType»</p> <p>Target: Public MATERIAL_PROCESS_DETAILS (Class) EOMaterialProcessDetails «XSDcomplexType» Cardinality: [1..*]</p>	
<p> Association (direction: Source -> Destination)</p> <p>Source: Public (Class) EOGetMaterialProcessListResponse «XSDcomplexType»</p> <p>Target: Public MATERIAL_PROCESS_HEADER (Class) EOMaterialProcessingHeader «XSDcomplexType» Cardinality: [0..1]</p>	
<p> Association (direction: Source -> Destination)</p> <p>Source: Public (Class) EOAddMaterialProcessingRequest «XSDcomplexType»</p> <p>Target: Public MATERIAL_PROCESS_HEADER (Class) EOMaterialProcessingHeader «XSDcomplexType» Cardinality: [1]</p>	

4.63 EOOutWasteMaterial

Class «XSDcomplexType» in package 'UDBModel (v1.0.0)'

ATTRIBUTES	
 MATERIAL_CODE : NonEmptyString10	
 QUANTITY : Number13and6Decimal	
 MEASURE_UNIT : MeasuringUnitEnum	

ASSOCIATIONS	
<p> Association (direction: Source -> Destination)</p> <p>Source: Public (Class) EOInOutMaterialAndPOSHeader «XSDcomplexType»</p> <p>Target: Public EO_OUTPUT_WASTE (Class) EOOutWasteMaterial «XSDcomplexType» Cardinality: [0..*]</p>	

4.64 EOOutputMaterial

Class «XSDcomplexType» in package 'UDBModel (v1.0.0)'

ATTRIBUTES
<p>OUTPUT_QUANTITY : Number13and6Decimal</p>
<p>OUTPUT_MATERIAL_CODE : NonEmptyString10</p>
<p>OUTPUT_MEASURE_UNIT : MeasuringUnitEnum</p>
<p>PROD_PLANT_START_DATE : date Multiplicity: ([0..1], Allow duplicates: 0) Stereotype is «XSDElement»</p>

ASSOCIATIONS
<p>Association (direction: Source -> Destination)</p> <p>Source: Public (Class) EOOutputMaterial «XSDcomplexType»</p> <p>Target: Public OUTPUT_POS_DATA (Class) EOOutputMaterialPOS «XSDcomplexType» Cardinality: [1]</p>
<p>Association (direction: Source -> Destination)</p> <p>Source: Public (Class) EOInOutMaterial «XSDcomplexType»</p> <p>Target: Public EO_OUTPUT_MATERIAL (Class) EOOutputMaterial «XSDcomplexType» Cardinality: [1..*]</p>

4.65 EOOutputMaterialPOS

Class «XSDcomplexType» in package 'UDBModel (v1.0.0)'











ATTRIBUTES
<p>GHG_MEASURING_UNIT_ACR : GHGUnitEnum Multiplicity: ([0..1], Allow duplicates: 0) Stereotype is «XSDElement»</p>
<p>GHG_TOTAL_VALUE : Number14and2Decimal Multiplicity: ([0..1], Allow duplicates: 0) Stereotype is «XSDElement»</p>
<p>GHG_METHOD_TYPE : GHGMethodTypeEnum Multiplicity: ([0..1], Allow duplicates: 0) Stereotype is «XSDElement»</p>
<p>EEC : Number14and2Decimal Multiplicity: ([0..1], Allow duplicates: 0) Stereotype is «XSDElement»</p>
<p>EL : Number14and2Decimal Multiplicity: ([0..1], Allow duplicates: 0) Stereotype is «XSDElement»</p>
<p>EP : Number14and2Decimal Multiplicity: ([0..1], Allow duplicates: 0) Stereotype is «XSDElement»</p>
<p>ETD : Number14and2Decimal</p>



ATTRIBUTES	
	Multiplicity: ([0..1], Allow duplicates: 0) Stereotype is «XSDelement»
◆	EU : Number14and2Decimal Multiplicity: ([0..1], Allow duplicates: 0) Stereotype is «XSDelement»
◆	EEC_AV_DDV : GHGAVDDVTypeEnum Multiplicity: ([0..1], Allow duplicates: 0) Stereotype is «XSDelement»
◆	EL_AV_DDV : GHGAVDDVTypeEnum Multiplicity: ([0..1], Allow duplicates: 0) Stereotype is «XSDelement»
◆	ESCA : Number14and2Decimal Multiplicity: ([0..1], Allow duplicates: 0) Stereotype is «XSDelement»
◆	ECCS : Number14and2Decimal Multiplicity: ([0..1], Allow duplicates: 0) Stereotype is «XSDelement»
◆	EP_AV_DDV : GHGAVDDVTypeEnum Multiplicity: ([0..1], Allow duplicates: 0) Stereotype is «XSDelement»
◆	ECCR : Number14and2Decimal Multiplicity: ([0..1], Allow duplicates: 0) Stereotype is «XSDelement»
◆	ETD_AV_DDV : GHGAVDDVTypeEnum Multiplicity: ([0..1], Allow duplicates: 0) Stereotype is «XSDelement»
◆	EU_AV_DDV : GHGAVDDVTypeEnum Multiplicity: ([0..1], Allow duplicates: 0) Stereotype is «XSDelement»
◆	EEC_NUTS2_DDV : GHGNUTS2DDVTypeEnum Multiplicity: ([0..1], Allow duplicates: 0) Stereotype is «XSDelement»

ASSOCIATIONS	
<p>✍ Association (direction: Source -> Destination)</p> <p>Source: Public (Class) EOMaterialPOS «XSDcomplexType»</p>	<p>Target: Public OUTPUT_POS_DATA (Class) EOOutputMaterialPOS «XSDcomplexType» Cardinality: [0..1]</p>
<p>✍ Association (direction: Source -> Destination)</p> <p>Source: Public (Class) EOOutputMaterial «XSDcomplexType»</p>	<p>Target: Public OUTPUT_POS_DATA (Class) EOOutputMaterialPOS «XSDcomplexType» Cardinality: [1]</p>

4.66 EOPoOTrade

Class «XSDcomplexType» in package 'UDBModel (v1.0.0)'

ATTRIBUTES
<p> ECONOMIC_OPERATOR_NUMBER : NonEmptyString255</p>
<p> CERTIFICATE_NUMBER : NonEmptyString100</p>
<p> SITE_NAME : NonEmptyString255</p>
<p> SITE_PINCODE : NonEmptyString100</p>
<p> TRADE_DATE : dateTime</p>
<p> DELIVERY_DATE : dateTime Multiplicity: ([0..1], Allow duplicates: 0) Stereotype is «XSDelement»</p>
<p> MATERIAL_CODE : NonEmptyString10</p>
<p> MEASURE_UNIT : MeasuringUnitEnum</p>
<p> POS_ID : String50 Multiplicity: ([0..1], Allow duplicates: 0) Stereotype is «XSDelement» Not required for Add request</p>
<p> STATUS : OperationStatusEnum Multiplicity: ([0..1], Allow duplicates: 0) Stereotype is «XSDelement» Not required for Add request</p>
<p> TRADE_ID : String50 Multiplicity: ([0..1], Allow duplicates: 0) Stereotype is «XSDelement» Not required for Add request</p>

ASSOCIATIONS
<p> Association (direction: Source -> Destination)</p> <p>Source: Public (Class) EOPoOTrade «XSDcomplexType» Target: Public SOURCING_CONTACTS (Class) SourcingContacts «XSDcomplexType» Cardinality: [1]</p>
<p> Association (direction: Source -> Destination)</p> <p>Source: Public (Class) EOPoOTrade «XSDcomplexType» Target: Public POS_DATA (Class) POSDetail «XSDcomplexType» Cardinality: [1]</p>
<p> Association (direction: Source -> Destination)</p> <p>Source: Public (Class) EOPoOTradeHeader «XSDcomplexType» Target: Public EO_POO_TRADE (Class) EOPoOTrade «XSDcomplexType» Cardinality: [1..*]</p>

4.67 EOPoOTradeHeader

Class «XSDcomplexType» in package 'UDBModel (v1.0.0)'

ASSOCIATIONS
<p> Association (direction: Source -> Destination)</p> <p>Source: Public (Class) EOPoOTradeHeader «XSDcomplexType» Target: Public EO_POO_TRADE (Class)</p>

ASSOCIATIONS	
	EOPoOTrade «XSDcomplexType» Cardinality: [1..*]
Association (direction: Source -> Destination)	Source: Public (Class) EOAddPoOTradeRequest «XSDcomplexType» Target: Public EO_POO_TRADE_HEADER (Class) EOPoOTradeHeader «XSDcomplexType» Cardinality: [1]
Association (direction: Source -> Destination)	Source: Public (Class) EOGetPoOTradeResponse «XSDcomplexType» Target: Public EO_POO_TRADE_HEADER (Class) EOPoOTradeHeader «XSDcomplexType» Cardinality: [0..1]

4.68 EOPoOTradeResponseHeader

Class «XSDcomplexType» in package 'UDBModel (v1.0.0)'

ASSOCIATIONS	
Association (direction: Source -> Destination)	Source: Public (Class) EOPoOTradeResponseHeader «XSDcomplexType» Target: Public EO_POT_TRADE_RESPONSE (Class) EOTradeResponse «XSDcomplexType» Cardinality: [0..*]
Association (direction: Source -> Destination)	Source: Public (Class) EOAddPoOTradeResponse «XSDcomplexType» Target: Public EO_POO_TRADE_RESP_HEADER (Class) EOPoOTradeResponseHeader «XSDcomplexType» Cardinality: [0..1]

4.69 EOScope

Class «XSDcomplexType» in package 'UDBModel (v1.0.0)'

ATTRIBUTES
ORGANISATION_SCOPE : NonEmptyString10 Economic Operator Scope

ASSOCIATIONS	
Association (direction: Source -> Destination)	Source: Public (Class) EODetailByVSHeader «XSDcomplexType» Target: Public EO_SCOPE (Class) EOScope «XSDcomplexType» Cardinality: [0..*]
Association (direction: Source -> Destination)	Source: Public (Class) EOCertificate «XSDcomplexType» Target: Public EO_SCOPE (Class) EOScope «XSDcomplexType» Cardinality: [1..*]

4.70 EOSellerNotificationHeader



Class «XSDcomplexType» in package 'UDBModel (v1.0.0)'

ASSOCIATIONS	
<p>Association (direction: Source -> Destination)</p> <p>Source: Public (Class) EOSellerNotificationHeader «XSDcomplexType»</p>	<p>Target: Public EO_TRANS_REJECTED (Class) EOTransactionRejected «XSDcomplexType»</p> <p>Cardinality: [0..*]</p>
<p>Association (direction: Source -> Destination)</p> <p>Source: Public (Class) EOSellerNotificationHeader «XSDcomplexType»</p>	<p>Target: Public EO_TRANS_ACCEPTED (Class) EOTransactionAccepted «XSDcomplexType»</p> <p>Cardinality: [0..*]</p>
<p>Association (direction: Source -> Destination)</p> <p>Source: Public (Class) TransactionSellerNotification «XSDcomplexType»</p>	<p>Target: Public SELLER_NOTIFICATION_HEADER (Class) EOSellerNotificationHeader «XSDcomplexType»</p> <p>Cardinality: [1]</p>

4.71 EOSiteScope

Class «XSDcomplexType» in package 'UDBModel (v1.0.0)'



ATTRIBUTES
<p>ORGANISATION_SCOPE : NonEmptyString10</p>
<p>IN_MATERIAL : NonEmptyString32</p>
<p>OUT_MATERIAL : NonEmptyString32</p>
<p>PROD_PLANT_DATE : date Multiplicity: ([0..1], Allow duplicates: 0) Stereotype is «XSDelement»</p>
<p>MAX_CAPACITY_YEAR : PositiveInteger Multiplicity: ([0..1], Allow duplicates: 0) Stereotype is «XSDelement»</p>
<p>REN_CAPACITY_YEAR : PositiveInteger Multiplicity: ([0..1], Allow duplicates: 0) Stereotype is «XSDelement»</p>
<p>MAX_REN_CAPACITY_YEAR_UNITS : String100 Multiplicity: ([0..1], Allow duplicates: 0) Stereotype is «XSDelement»</p> <p>The measuring units are based on the output material (OUT Material)</p> <p>If material = raw material the units of measurements to choose from are: Litres, Tonnes, Gallons</p> <p>If material = Fuel the units of measurements to choose from are: Litres at 15°C, Tonnes, Cubic metres at 15°C</p> <p>For Traders with storage, Traders without storage, and Warehouse the units of measurements are: Litres, Tonnes, Gallons, Litres at 15°C, Cubic metres at 15°C</p>

ASSOCIATIONS	
<p> Association (direction: Source -> Destination)</p> <p>Source: Public (Class) EOSiteScope «XSDcomplexType»</p>	<p>Target: Public GHG (Class) CertificateGHGType «XSDcomplexType» Cardinality: [1]</p>
<p> Association (direction: Source -> Destination)</p> <p>Source: Public (Class) EOCertificateSite «XSDcomplexType»</p>	<p>Target: Public EO_SITE_SCOPE (Class) EOSiteScope «XSDcomplexType» Cardinality: [0..*]</p>

4.72 EOTradeID





Class «XSDcomplexType» in package 'UDBModel (v1.0.0)'



ATTRIBUTES
<p> TRADE_ID : NonEmptyString50 Multiplicity: ([1..999], Allow duplicates: 0) Stereotype is «XSDelement»</p>

ASSOCIATIONS	
<p> Association (direction: Source -> Destination)</p> <p>Source: Public (Class) EOFGPGetTransactionHeader «XSDcomplexType»</p>	<p>Target: Public EO_TRANSACTION (Class) EOTradeID «XSDcomplexType» Cardinality: [0..1]</p>
<p> Association (direction: Source -> Destination)</p> <p>Source: Public (Class) EOGetPoOTransactionHeader «XSDcomplexType»</p>	<p>Target: Public EO_TRANSACTION (Class) EOTradeID «XSDcomplexType» Cardinality: [0..1]</p>

4.73 EOTradeResponse













Class «XSDcomplexType» in package 'UDBModel (v1.0.0)'





ATTRIBUTES
<p> ECONOMIC_OPERATOR_NUMBER : String255 Multiplicity: ([0..1], Allow duplicates: 0) Stereotype is «XSDelement»</p>
<p> TRADE_ID : String50 Multiplicity: ([0..1], Allow duplicates: 0) Stereotype is «XSDelement»</p>
<p> POS_ID : String50 Multiplicity: ([0..1], Allow duplicates: 0) Stereotype is «XSDelement»</p>
<p> STATUS : OperationStatusEnum</p>
<p> OBSERVATION : String255 Multiplicity: ([0..1], Allow duplicates: 0) Stereotype is «XSDelement»</p>





ATTRIBUTES	
ASSOCIATIONS	
<p> Association (direction: Source -> Destination)</p>	
<p>Source: Public (Class) EOFGPTransactionResponseHeader «XSDcomplexType»</p>	<p>Target: Public EO_FGP_TRADE_RESPONSE (Class) EOTradeResponse «XSDcomplexType» Cardinality: [0..*]</p>
<p> Association (direction: Source -> Destination)</p>	
<p>Source: Public (Class) EOPoOTradeResponseHeader «XSDcomplexType»</p>	<p>Target: Public EO_POT_TRADE_RESPONSE (Class) EOTradeResponse «XSDcomplexType» Cardinality: [0..*]</p>

4.74 EOTransaction

Class «XSDcomplexType» in package 'UDBModel (v1.0.0)'

ATTRIBUTES
<p> SELLER_ECONOMIC_OPERATOR_NUMBER : NonEmptyString255</p>
<p> SELLER_CERTIFICATE_NUMBER : NonEmptyString100</p>
<p> BUYER_ECONOMIC_OPERATOR_NUMBER : NonEmptyString255</p>
<p> BUYER_CERTIFICATE_NUMBER : String100 Multiplicity: ([0..1], Allow duplicates: 0) Stereotype is «XSDelement»</p>
<p> LOADING_DATE : dateTime</p>
<p> PLACE_OF_LOADING_NAME : NonEmptyString255 Multiplicity: ([0..1], Allow duplicates: 0) Stereotype is «XSDelement» Mandatory for Add Optional for Get</p>
<p> PLACE_OF_LOADING_POSTCODE : NonEmptyString20 Multiplicity: ([0..1], Allow duplicates: 0) Stereotype is «XSDelement» Mandatory for Add Optional for Get</p>
<p> DELIVERY_DATE : dateTime Multiplicity: ([0..1], Allow duplicates: 0) Stereotype is «XSDelement»</p>
<p> REFERENCE_NUMBER : NonEmptyString255</p>
<p> TRADE_DATE : dateTime</p>
<p> MATERIAL_CODE : NonEmptyString10</p>
<p> MATERIAL_CATEGORY : String255 Multiplicity: ([0..1], Allow duplicates: 0) Stereotype is «XSDelement»</p>
<p> STATUS : TransactionStatusEnum Multiplicity: ([0..1], Allow duplicates: 0) Stereotype is «XSDelement»</p>

ATTRIBUTES
<p> REJECT_REASON : RejectReasonEnum Multiplicity: ([0..1], Allow duplicates: 0) Stereotype is «XSDelement»</p>
<p> COMMENT : String255 Multiplicity: ([0..1], Allow duplicates: 0) Stereotype is «XSDelement»</p>
<p> POS_ID : String50 Multiplicity: ([0..1], Allow duplicates: 0) Stereotype is «XSDelement»</p>
<p> TRANSACTION_ID : String50 Multiplicity: ([0..1], Allow duplicates: 0) Stereotype is «XSDelement»</p>
<p> OBSERVATION : String255 Multiplicity: ([0..1], Allow duplicates: 0) Stereotype is «XSDelement»</p>

ASSOCIATIONS
<p> Association (direction: Source -> Destination)</p> <p>Source: Public (Class) EOTransaction «XSDcomplexType» Target: Public POS_DATA (Class) POSData «XSDcomplexType» Cardinality: [1]</p>
<p> Association (direction: Source -> Destination)</p> <p>Source: Public (Class) EOTransaction «XSDcomplexType» Target: Public EO_TRANSACTION_MATERIAL (Class) EOTransactionMaterials «XSDcomplexType» Cardinality: [1..*]</p>
<p> Association (direction: Source -> Destination)</p> <p>Source: Public (Class) EOUpdateRejectedTransactionResponseHeader «XSDcomplexType» Target: Public EO_TRANSACTION_RESPONSE (Class) EOTransaction «XSDcomplexType» Cardinality: [0..*]</p>
<p> Association (direction: Source -> Destination)</p> <p>Source: Public (Class) EOTransactionHeader «XSDcomplexType» Target: Public EO_TRANSACTION (Class) EOTransaction «XSDcomplexType» Cardinality: [1..*]</p>
<p> Association (direction: Source -> Destination)</p> <p>Source: Public (Class) EOUpdateRejectedTransactionHeader «XSDcomplexType» Target: Public EO_TRANSACTION (Class) EOTransaction «XSDcomplexType» Cardinality: [1..*]</p>

4.75 EOTransactionAccepted

Class «XSDcomplexType» in package 'UDBModel (v1.0.0)'

ATTRIBUTES
<p> TRANSACTION_ID : NonEmptyString50</p>

ATTRIBUTES
<p>BUYER_ECONOMIC_OPERATOR_NUMBER : NonEmptyString255</p>
<p>DELIVERY_DATE : dateTime</p>
<p>PLACE_OF_DELIVERY_NAME : NonEmptyString255</p>
<p>PLACE_OF_DELIVERY_POSTCODE : NonEmptyString20</p>
<p>REFERENCE_NUMBER : NonEmptyString255</p>
<p>STATUS : TransactionStatusEnum Multiplicity: ([0..1], Allow duplicates: 0) Stereotype is «XSDelement»</p>
<p>COMMENTS : String255 Multiplicity: ([0..1], Allow duplicates: 0) Stereotype is «XSDelement»</p>
<p>ETD_BUYER : Number14and2Decimal Multiplicity: ([0..1], Allow duplicates: 0) Stereotype is «XSDelement»</p>

ASSOCIATIONS
<p>Association (direction: Source -> Destination)</p> <p>Source: Public (Class) EOTransactionAccepted «XSDcomplexType»</p> <p>Target: Public BUYER_TRANSPORT (Class) BuyerTransport «XSDcomplexType» Cardinality: [0..1]</p>
<p>Association (direction: Source -> Destination)</p> <p>Source: Public (Class) EOConfirmTransactionHeader «XSDcomplexType»</p> <p>Target: Public EO_TRANS_ACCEPTED (Class) EOTransactionAccepted «XSDcomplexType» Cardinality: [0..*]</p>

4.76 EOTransactionAcceptedd

Class «XSDcomplexType» in package 'UDBModel (v1.0.0)'

ATTRIBUTES
<p>TRANSACTION_ID : NonEmptyString50</p>
<p>BUYER_ECONOMIC_OPERATOR_NUMBER : NonEmptyString255</p>
<p>DELIVERY_DATE : dateTime</p>
<p>REFERENCE_NUMBER : NonEmptyString255</p>
<p>STATUS : TransactionStatusEnum Multiplicity: ([0..1], Allow duplicates: 0) Stereotype is «XSDelement»</p>
<p>COMMENTS : String255 Multiplicity: ([0..1], Allow duplicates: 0) Stereotype is «XSDelement»</p>

ASSOCIATIONS
<p>Association (direction: Source -> Destination)</p>

ASSOCIATIONS	
Source: Public (Class) EOSellerNotificationHeader «XSDcomplexType»	Target: Public EO_TRANS_ACCEPTED (Class) EOTransactionAcceptedd «XSDcomplexType» Cardinality: [0..*]

4.77 EOTransactionData

Class «XSDcomplexType» in package 'UDBModel (v1.0.0)'

ATTRIBUTES
SELLER_ECONOMIC_OPERATOR_NUMBER : NonEmptyString255
BUYER_ECONOMIC_OPERATOR_NUMBER : NonEmptyString255
LOADING_DATE : dateTime
DELIVERY_DATE : dateTime Multiplicity: ([0..1], Allow duplicates: 0) Stereotype is «XSDelement»
REFERENCE_NUMBER : NonEmptyString255
MATERIAL_TYPE : NonEmptyString1 F - Fuel R - Raw Material
TRADE_DATE : dateTime
MATERIAL_CODE : NonEmptyString10
TRANSACTION_ID : String50 Multiplicity: ([0..1], Allow duplicates: 0) Stereotype is «XSDelement»
STATUS : TransactionStatusEnum
POS_ID : String50 Multiplicity: ([0..1], Allow duplicates: 0) Stereotype is «XSDelement»

ASSOCIATIONS
<p>Association (direction: Source -> Destination)</p> <p>Source: Public (Class) EOTransactionData «XSDcomplexType»</p> <p>Target: Public POS_DATA (Class) POSData «XSDcomplexType» Cardinality: [1]</p>
<p>Association (direction: Source -> Destination)</p> <p>Source: Public (Class) EOTransactionData «XSDcomplexType»</p> <p>Target: Public MATERIAL_DATA (Class) MaterialData «XSDcomplexType» Cardinality: [1..*]</p>
<p>Association (direction: Source -> Destination)</p> <p>Source: Public (Class) EOBuyerNotificationHeader «XSDcomplexType»</p> <p>Target: Public (Class) EOTransactionData «XSDcomplexType» Cardinality: [1..*]</p>

4.78 EOTransactionHeader

Class «XSDcomplexType» in package 'UDBModel (v1.0.0)'

ASSOCIATIONS	
<p>Association (direction: Source -> Destination)</p> <p>Source: Public (Class) EOTransactionHeader «XSDcomplexType»</p>	<p>Target: Public EO_TRANSACTION (Class) EOTransaction «XSDcomplexType»</p> <p>Cardinality: [1..*]</p>
<p>Association (direction: Source -> Destination)</p> <p>Source: Public (Class) EOGetTransactionResponse «XSDcomplexType»</p>	<p>Target: Public EO_TRANS_HEADER (Class) EOTransactionHeader «XSDcomplexType»</p> <p>Cardinality: [0..1]</p>
<p>Association (direction: Source -> Destination)</p> <p>Source: Public (Class) EOAddTransactionRequest «XSDcomplexType»</p>	<p>Target: Public EO_TRANS_HEADER (Class) EOTransactionHeader «XSDcomplexType»</p> <p>Cardinality: [1]</p>

4.79 EOTransactionId

Class «XSDcomplexType» in package 'UDBModel (v1.0.0)'

ATTRIBUTES
<p>TRANSACTION_ID : NonEmptyString50</p> <p>Multiplicity: ([1..999], Allow duplicates: 0)</p> <p>Stereotype is «XSDElement»</p>

ASSOCIATIONS	
<p>Association (direction: Source -> Destination)</p> <p>Source: Public (Class) EOGetTransactionHeader «XSDcomplexType»</p>	<p>Target: Public EO_TRANSACTION (Class) EOTransactionId «XSDcomplexType»</p> <p>Cardinality: [0..1]</p>

4.80 EOTransactionMaterials

Class «XSDcomplexType» in package 'UDBModel (v1.0.0)'

ATTRIBUTES
<p>ORIGINAL_POS : NonEmptyString50</p>
<p>PREVIOUS_POS : NonEmptyString50</p>
<p>QUANTITY : Number13and6Decimal</p>
<p>MEASURE_UNIT : NonEmptyString10</p>

ASSOCIATIONS

ASSOCIATIONS	
<p>Association (direction: Source -> Destination)</p> <p>Source: Public (Class) EOConfirmTransactionSuccess «XSDcomplexType»</p>	<p>Target: Public EO_TRANSACTION_MATERIAL (Class) EOTransactionMaterials «XSDcomplexType» Cardinality: [1..*]</p>
<p>Association (direction: Source -> Destination)</p> <p>Source: Public (Class) EOTransaction «XSDcomplexType»</p>	<p>Target: Public EO_TRANSACTION_MATERIAL (Class) EOTransactionMaterials «XSDcomplexType» Cardinality: [1..*]</p>
<p>Association (direction: Source -> Destination)</p> <p>Source: Public (Class) FuelData «XSDcomplexType»</p>	<p>Target: Public FUEL_CONSIGNMENT (Class) EOTransactionMaterials «XSDcomplexType» Cardinality: [0..1]</p>
<p>Association (direction: Source -> Destination)</p> <p>Source: Public (Class) RawMaterialData «XSDcomplexType»</p>	<p>Target: Public RAW_MATERIAL_CONSIGNMENT (Class) EOTransactionMaterials «XSDcomplexType» Cardinality: [0..1]</p>

4.81 EOTransactionRejected

Class «XSDcomplexType» in package 'UDBModel (v1.0.0)'

ATTRIBUTES
<p>TRANSACTION_ID : NonEmptyString50</p>
<p>BUYER_ECONOMIC_OPERATOR_NUMBER : NonEmptyString255</p>
<p>REFERENCE_NUMBER : NonEmptyString255</p>
<p>STATUS : TransactionStatusEnum Multiplicity: ([0..1], Allow duplicates: 0) Stereotype is «XSDElement»</p>
<p>REJECT_REASON : RejectReasonEnum</p>
<p>COMMENTS : String255 Multiplicity: ([0..1], Allow duplicates: 0) Stereotype is «XSDElement»</p>

ASSOCIATIONS	
<p>Association (direction: Source -> Destination)</p> <p>Source: Public (Class) EOSellerNotificationHeader «XSDcomplexType»</p>	<p>Target: Public EO_TRANS_REJECTED (Class) EOTransactionRejected «XSDcomplexType» Cardinality: [0..*]</p>
<p>Association (direction: Source -> Destination)</p> <p>Source: Public (Class) EOConfirmTransactionHeader «XSDcomplexType»</p>	<p>Target: Public EO_TRANS_REJECTED (Class) EOTransactionRejected «XSDcomplexType» Cardinality: [0..*]</p>

ASSOCIATIONS

4.82 EOTransactionResponse

Class «XSDcomplexType» in package 'UDBModel (v1.0.0)'

ATTRIBUTES

SELLER_ECONOMIC_OPERATOR_NUMBER : NonEmptyString255

BUYER_ECONOMIC_OPERATOR_NUMBER : NonEmptyString255

REFERENCE_NUMBER : NonEmptyString255

TRANSACTION_ID : String50
 Multiplicity: ([0..1], Allow duplicates: 0)
 Stereotype is «XSDElement»

POSID : String50
 Multiplicity: ([0..1], Allow duplicates: 0)
 Stereotype is «XSDElement»

STATUS : OperationStatusEnum

OBSERVATION : String255
 Multiplicity: ([0..1], Allow duplicates: 0)
 Stereotype is «XSDElement»

ASSOCIATIONS

Association (direction: Source -> Destination)

Source: Public (Class) EOCancelTransactionResponseHeader
 «XSDcomplexType»

Target: Public EO_TRANSACTION_RESPONSE
 (Class) EOTransactionResponse
 «XSDcomplexType»
 Cardinality: [0..*]

Association (direction: Source -> Destination)

Source: Public (Class) EOTransactionResponseHeader
 «XSDcomplexType»

Target: Public EO_TRANSACTION_RESPONSE
 (Class) EOTransactionResponse
 «XSDcomplexType»
 Cardinality: [0..*]

4.83 EOTransactionResponseHeader

Class «XSDcomplexType» in package 'UDBModel (v1.0.0)'

ASSOCIATIONS

Association (direction: Source -> Destination)

Source: Public (Class) EOTransactionResponseHeader
 «XSDcomplexType»

Target: Public EO_TRANSACTION_RESPONSE
 (Class) EOTransactionResponse
 «XSDcomplexType»
 Cardinality: [0..*]

Association (direction: Source -> Destination)

Source: Public (Class) EOAddTransactionResponse

Target: Public EO_TRANS_RESP_HEADER

ASSOCIATIONS	
«XSDcomplexType»	(Class) EOTransactionResponseHeader «XSDcomplexType» Cardinality: [0..1]

4.84 EOUpdatePOSResponse

Class «XSDcomplexType» in package 'UDBModel (v1.0.0)'

ATTRIBUTES
<ul style="list-style-type: none"> ECONOMIC_OPERATOR_NUMBER : NonEmptyString255
<ul style="list-style-type: none"> POS_ID : NonEmptyString50
<ul style="list-style-type: none"> STATUS : OperationStatusEnum
<ul style="list-style-type: none"> OBSERVATION : String255 Multiplicity: ([0..1], Allow duplicates: 0) Stereotype is «XSDElement»

ASSOCIATIONS
<ul style="list-style-type: none"> Association (direction: Source -> Destination) Source: Public (Class) EOUpdatePOSResponseHeader «XSDcomplexType» Target: Public UPDATE_POS_RESP (Class) EOUpdatePOSResponse «XSDcomplexType» Cardinality: [1..*]

4.85 EOUpdatePOSResponseHeader

Class «XSDcomplexType» in package 'UDBModel (v1.0.0)'

ASSOCIATIONS
<ul style="list-style-type: none"> Association (direction: Source -> Destination) Source: Public (Class) EOUpdatePOSResponseHeader «XSDcomplexType» Target: Public UPDATE_POS_RESP (Class) EOUpdatePOSResponse «XSDcomplexType» Cardinality: [1..*]
<ul style="list-style-type: none"> Association (direction: Source -> Destination) Source: Public (Class) EOUpdatePOSResponse «XSDcomplexType» Target: Public UPDATE_POS_RESP_HEADER (Class) EOUpdatePOSResponseHeader «XSDcomplexType» Cardinality: [0..1]

4.86 EOUpdateRejectedTransactionHeader



Class «XSDcomplexType» in package 'UDBModel (v1.0.0)'

ASSOCIATIONS
<ul style="list-style-type: none"> Association (direction: Source -> Destination) Source: Public (Class) EOUpdateRejectedTransactionHeader Target: Public EO_TRANSACTION (Class)

ASSOCIATIONS	
«XSDcomplexType»	EOTransaction «XSDcomplexType» Cardinality: [1..*]
<p> Association (direction: Source -> Destination)</p> <p>Source: Public (Class) EOUpdateRejectedTransactionRequest «XSDcomplexType»</p> <p>Target: Public EO_UPD_REJECTED_TRANS_HEADER (Class) EOUpdateRejectedTransactionHeader «XSDcomplexType» Cardinality: [1]</p>	





4.87 EOUpdateRejectedTransactionResponseHeader



Class «XSDcomplexType» in package 'UDBModel (v1.0.0)'

ASSOCIATIONS	
<p> Association (direction: Source -> Destination)</p> <p>Source: Public (Class) EOUpdateRejectedTransactionResponseHeader «XSDcomplexType»</p> <p>Target: Public EO_TRANSACTION_RESPONSE (Class) EOTransaction «XSDcomplexType» Cardinality: [0..*]</p>	
<p> Association (direction: Source -> Destination)</p> <p>Source: Public (Class) EOUpdateRejectedTransactionResponse «XSDcomplexType»</p> <p>Target: Public EO_UPD_REJECTED_TRANS_RESPONSE (Class) EOUpdateRejectedTransactionResponseHeader «XSDcomplexType» Cardinality: [0..1]</p>	

4.88 FuelData

Class «XSDcomplexType» in package 'UDBModel (v1.0.0)'

ATTRIBUTES	
	COUNTRY_CODE : NonEmptyString2
	SCHEME : NonEmptyString8
	CERTIFICATE_NUMBER : NonEmptyString10
	MATERIAL_CODE : NonEmptyString10

ASSOCIATIONS	
<p> Association (direction: Source -> Destination)</p> <p>Source: Public (Class) FuelData «XSDcomplexType»</p> <p>Target: Public FUEL_CONSIGNMENT (Class) EOTransactionMaterials «XSDcomplexType» Cardinality: [0..1]</p>	
<p> Association (direction: Source -> Destination)</p> <p>Source: Public (Class) MaterialData «XSDcomplexType»</p> <p>Target: Public FUEL_DATA (Class) FuelData «XSDcomplexType» Cardinality: [0..1]</p>	

4.89 GasEOIDDetail

Class «XSDcomplexType» in package 'UDBModel (v1.0.0)'

ATTRIBUTES
◆ ECONOMIC_OPERATOR_ID : String255
◆ INJECTION_DATE_FROM : date
◆ INJECTION_DATE_TO : date

ASSOCIATIONS
<p>◆ Association (direction: Source -> Destination)</p> <p>Source: Public (Class) GetInjectionRequestHeader «XSDcomplexType»</p> <p>Target: Public GAS_INJECTION_EO_ID (Class) GasEOIDDetail «XSDcomplexType»</p> <p>Cardinality: [0..*]</p>

4.90 GasInjection

Class «XSDcomplexType» in package 'UDBModel (v1.0.0)'

ATTRIBUTES
◆ ECONOMIC_OPERATOR_NUMBER : NonEmptyString255
◆ MATERIAL_CODE : NonEmptyString10
◆ INJECTION_DATE : date
◆ BATCH_REFERENCE : NonEmptyString255
◆ CERTIFICATE_NUMBER : NonEmptyString100
◆ INJECTION_FACILITY_IDENTIFICATION : NonEmptyString255
◆ INJECTED_VOLUME_M3 : NonEmptyNumber19
◆ INJECTED_VOLUME_MWh : NonEmptyNumber19
◆ CONSUMED_VOLUME_M3 : Number19 Multiplicity: ([0..1], Allow duplicates: 0) Stereotype is «XSDelement»
◆ CONSUMED_VOLUME_MWh : Number19 Multiplicity: ([0..1], Allow duplicates: 0) Stereotype is «XSDelement»
◆ PERIOD_OF_INJECTION_FROM : date
◆ PERIOD_OF_INJECTION_TO : date
◆ METERING_POINT_NUMBER : NonEmptyString255
◆ DSO_ID : String255 Multiplicity: ([0..1], Allow duplicates: 0) Stereotype is «XSDelement» Either DSO/TSO has to be filled.

ATTRIBUTES
<p>◆ TSO_ID : String255 Multiplicity: ([0..1], Allow duplicates: 0) Stereotype is «XSDelement» Either DSO/TSO has to be filled.</p>
<p>◆ GRID_ID : NonEmptyString255</p>
<p>◆ METHOD_TYPE : String30 Multiplicity: ([0..1], Allow duplicates: 0) Stereotype is «XSDelement» GHG Computation method</p> <p>DV - Total default value (default) AV - Actual value DDV - Disaggregated default value NUTS2</p>
<p>◆ GHG : Number14and2Decimal Multiplicity: ([0..1], Allow duplicates: 0) Stereotype is «XSDelement»</p>
<p>◆ EEC : Number14and2Decimal Multiplicity: ([0..1], Allow duplicates: 0) Stereotype is «XSDelement»</p>
<p>◆ EL : Number14and2Decimal Multiplicity: ([0..1], Allow duplicates: 0) Stereotype is «XSDelement»</p>
<p>◆ EP : Number14and2Decimal Multiplicity: ([0..1], Allow duplicates: 0) Stereotype is «XSDelement»</p>
<p>◆ ETD : Number14and2Decimal Multiplicity: ([0..1], Allow duplicates: 0) Stereotype is «XSDelement»</p>
<p>◆ EU : Number14and2Decimal Multiplicity: ([0..1], Allow duplicates: 0) Stereotype is «XSDelement»</p>
<p>◆ ESCA : Number14and2Decimal Multiplicity: ([0..1], Allow duplicates: 0) Stereotype is «XSDelement»</p>
<p>◆ ECCS : Number14and2Decimal Multiplicity: ([0..1], Allow duplicates: 0) Stereotype is «XSDelement»</p>
<p>◆ ECCR : Number14and2Decimal Multiplicity: ([0..1], Allow duplicates: 0) Stereotype is «XSDelement»</p>
<p>◆ OPERATIONAL_AID : boolean Yes(1) / No(0) - default = 0</p>
<p>◆ IMPORT : String255 Multiplicity: ([0..1], Allow duplicates: 0) Stereotype is «XSDelement»</p>
<p>◆ TSO_DSO_INJECTED_VOLUME_M3 : long Multiplicity: ([0..1], Allow duplicates: 0) Stereotype is «XSDelement»</p>
<p>◆ TSO_DSO_INJECTED_VOLUME_MWh : long</p>

ATTRIBUTES
Multiplicity: ([0..1], Allow duplicates: 0) Stereotype is «XSDelement»
◆ GAS_INJECTION_ID : String50 Multiplicity: ([0..1], Allow duplicates: 0) Stereotype is «XSDelement» To be filled for UpdateRequest, GetResponse and not filled for AddRequest

ASSOCIATIONS
/ Association (direction: Source -> Destination) Source: Public (Class) GasInjectionRequestHeader «XSDcomplexType» Target: Public GAS_INJECTION (Class) GasInjection «XSDcomplexType» Cardinality: [1..*]
/ Association (direction: Source -> Destination) Source: Public (Class) GetInjectionResponseHeader «XSDcomplexType» Target: Public GAS_INJECTION (Class) GasInjection «XSDcomplexType» Cardinality: [1..*]

4.91 GasInjectionConfirm

Class «XSDcomplexType» in package 'UDBModel (v1.0.0)'

ATTRIBUTES
◆ TSO_DSO_NUMBER : NonEmptyString255 Either DSO/TSO has to be filled.
◆ ORG_TYPE : OrganisationTypeEnum ORGANISATION TYPE
◆ ECONOMIC_OPERATOR_NUMBER : NonEmptyString255
◆ MATERIAL_CODE : NonEmptyString10
◆ PERIOD_OF_INJECTION_FROM : dateTime Multiplicity: ([0..1], Allow duplicates: 0) Stereotype is «XSDelement»
◆ PERIOD_OF_INJECTION_TO : dateTime Multiplicity: ([0..1], Allow duplicates: 0) Stereotype is «XSDelement»
◆ INJECTION_FACILITY_IDENTIFICATION : NonEmptyString255
◆ POST_CODE : NonEmptyString50
◆ TSO_DSO_INJECTED_VOLUME_M3 : long Multiplicity: ([0..1], Allow duplicates: 0) Stereotype is «XSDelement»
◆ TSO_DSO_INJECTED_VOLUME_MWh_GCV : long
◆ TSO_DSO_INJECTED_VOLUME_MWh_LCV : long
◆ METERING_POINT_NUMBER : String255 Multiplicity: ([0..1], Allow duplicates: 0) Stereotype is «XSDelement»

ATTRIBUTES
<p>GRID_ID : NonEmptyString255</p>
<p>IMPORT : String2 Multiplicity: ([0..1], Allow duplicates: 0) Stereotype is «XSDelement» COUNTRY CODE</p>

ASSOCIATIONS
<p>Association (direction: Source -> Destination)</p> <p>Source: Public (Class) GasInjectionConfirmRequestHeader «XSDcomplexType»</p> <p>Target: Public GAS_INJECTION_CONFIRM (Class) GasInjectionConfirm «XSDcomplexType» Cardinality: [1..*]</p>

4.92 GasInjectionConfirmRequestHeader



Class «XSDcomplexType» in package 'UDBModel (v1.0.0)'

ASSOCIATIONS
<p>Association (direction: Source -> Destination)</p> <p>Source: Public (Class) GasInjectionConfirmRequestHeader «XSDcomplexType»</p> <p>Target: Public GAS_INJECTION_CONFIRM (Class) GasInjectionConfirm «XSDcomplexType» Cardinality: [1..*]</p>
<p>Association (direction: Source -> Destination)</p> <p>Source: Public (Class) ConfirmGasInjectionRequest «XSDcomplexType»</p> <p>Target: Public GAS_INJ_CONFIRM_REQ_HEADER (Class) GasInjectionConfirmRequestHeader «XSDcomplexType» Cardinality: [1]</p>

4.93 GasInjectionConfirmResponse

Class «XSDcomplexType» in package 'UDBModel (v1.0.0)'



ATTRIBUTES
<p>TSO_DSO_NUMBER : NonEmptyString255 Either DSO/TSO has to be filled.</p>
<p>TSO_DSO_NAME : NonEmptyString255 Either DSO/TSO has to be filled.</p>
<p>ECONOMIC_OPERATOR_NUMBER : NonEmptyString255</p>
<p>ECONOMIC_OPERATOR_NAME : NonEmptyString255</p>
<p>PERIOD_OF_INJECTION_FROM : dateTime Multiplicity: ([0..1], Allow duplicates: 0) Stereotype is «XSDelement»</p>
<p>PERIOD_OF_INJECTION_TO : dateTime Multiplicity: ([0..1], Allow duplicates: 0) Stereotype is «XSDelement»</p>

ATTRIBUTES
<p> STATUS : OperationStatusEnum SUCCESS / FAILED</p>
<p> OBSERVATION : String255 Multiplicity: ([0..1], Allow duplicates: 0) Stereotype is «XSDelement»</p>

ASSOCIATIONS
<p> Association (direction: Source -> Destination)</p> <p>Source: Public (Class) GasInjectionConfirmResponseHeader «XSDcomplexType»</p> <p>Target: Public GAS_INJECTION_CONFIRM_RESPONSE (Class) GasInjectionConfirmResponse «XSDcomplexType» Cardinality: [0..*]</p>

4.94 GasInjectionConfirmResponseHeader

Class «XSDcomplexType» in package 'UDBModel (v1.0.0)'

ASSOCIATIONS
<p> Association (direction: Source -> Destination)</p> <p>Source: Public (Class) GasInjectionConfirmResponseHeader «XSDcomplexType»</p> <p>Target: Public GAS_INJECTION_CONFIRM_RESPONSE (Class) GasInjectionConfirmResponse «XSDcomplexType» Cardinality: [0..*]</p>
<p> Association (direction: Source -> Destination)</p> <p>Source: Public (Class) ConfirmGasInjectionResponse «XSDcomplexType»</p> <p>Target: Public GAS_INJ_CONFIRM_RESP_HEADER (Class) GasInjectionConfirmResponseHeader «XSDcomplexType» Cardinality: [0..1]</p>

4.95 GasInjectionId



Class «XSDcomplexType» in package 'UDBModel (v1.0.0)'

ATTRIBUTES
<p> TRANSACTION_ID : NonEmptyString50 Multiplicity: ([1..999], Allow duplicates: 0) Stereotype is «XSDelement»</p>

ASSOCIATIONS
<p> Association (direction: Source -> Destination)</p> <p>Source: Public (Class) GetInjectionRequestHeader «XSDcomplexType»</p> <p>Target: Public GAS_INJECTION (Class) GasInjectionId «XSDcomplexType» Cardinality: [0..1]</p>

4.96 GasInjectionPOS



Class «XSDcomplexType» in package 'UDBModel (v1.0.0)'

ATTRIBUTES
<p> POS_ID : NonEmptyString50 For each Mwh of Injected data a POS is created and the list of POS must be sent in the response.</p>
<p> STATUS : String255 Multiplicity: ([0..1], Allow duplicates: 0) Stereotype is «XSDelement» For each Mwh of Consumed volume status has to be set to Consumed</p>

ASSOCIATIONS
<p> Association (direction: Source -> Destination)</p> <p>Source: Public (Class) GasInjectionResponse «XSDcomplexType» Target: Public POS (Class) GasInjectionPOS «XSDcomplexType» Cardinality: [0..*]</p>



4.97 GasInjectionRequestHeader





Class «XSDcomplexType» in package 'UDBModel (v1.0.0)'



ASSOCIATIONS
<p> Association (direction: Source -> Destination)</p> <p>Source: Public (Class) GasInjectionRequestHeader «XSDcomplexType» Target: Public GAS_INJECTION (Class) GasInjection «XSDcomplexType» Cardinality: [1..*]</p>
<p> Association (direction: Source -> Destination)</p> <p>Source: Public (Class) UpdateGasSustainabilityRequest «XSDcomplexType» Target: Public GAS_INJECTION_REQ_HEADER (Class) GasInjectionRequestHeader «XSDcomplexType» Cardinality: [1]</p>
<p> Association (direction: Source -> Destination)</p> <p>Source: Public (Class) AddGasInjectionRequest «XSDcomplexType» Target: Public GAS_INJECTION_HEADER (Class) GasInjectionRequestHeader «XSDcomplexType» Cardinality: [1]</p>

4.98 GasInjectionResponse

Class «XSDcomplexType» in package 'UDBModel (v1.0.0)'



ATTRIBUTES
<p> ECONOMIC_OPERATOR_NUMBER : NonEmptyString255</p>
<p> ORGANISATION_NAME : String255 Multiplicity: ([0..1], Allow duplicates: 0) Stereotype is «XSDelement»</p>

ATTRIBUTES
<p> GAS_INJECTION_ID : String50 Multiplicity: ([0..1], Allow duplicates: 0) Stereotype is «XSDelement»</p>
<p> INJECTION_DATE : date Multiplicity: ([0..1], Allow duplicates: 0) Stereotype is «XSDelement»</p>
<p> BATCH_REFERENCE : NonEmptyString255</p>
<p> STATUS : OperationStatusEnum</p>
<p> OBSERVATION : String255 Multiplicity: ([0..1], Allow duplicates: 0) Stereotype is «XSDelement»</p>

ASSOCIATIONS
<p> Association (direction: Source -> Destination)</p> <p>Source: Public (Class) GasInjectionResponse «XSDcomplexType» Target: Public POS (Class) GasInjectionPOS «XSDcomplexType» Cardinality: [0..*]</p>
<p> Association (direction: Source -> Destination)</p> <p>Source: Public (Class) GasInjectionResponseHeader «XSDcomplexType» Target: Public GAS_INJECTION_RESPONSE (Class) GasInjectionResponse «XSDcomplexType» Cardinality: [1..*]</p>

4.99 GasInjectionResponseHeader

Class «XSDcomplexType» in package 'UDBModel (v1.0.0)'

ASSOCIATIONS
<p> Association (direction: Source -> Destination)</p> <p>Source: Public (Class) GasInjectionResponseHeader «XSDcomplexType» Target: Public GAS_INJECTION_RESPONSE (Class) GasInjectionResponse «XSDcomplexType» Cardinality: [1..*]</p>
<p> Association (direction: Source -> Destination)</p> <p>Source: Public (Class) AddGasInjectionResponse «XSDcomplexType» Target: Public GAS_INJECTION_RESP_HEADER (Class) GasInjectionResponseHeader «XSDcomplexType» Cardinality: [0..1]</p>
<p> Association (direction: Source -> Destination)</p> <p>Source: Public (Class) UpdateGasSustainabilityResponse «XSDcomplexType» Target: Public GAS_INJECTION_RESP_HEADER (Class) GasInjectionResponseHeader «XSDcomplexType» Cardinality: [0..1]</p>

4.100 GasWithdrawalRequest

Class «XSDcomplexType» in package 'UDBModel (v1.0.0)'

ATTRIBUTES	
◆	ECONOMIC_OPERATOR_NUMBER : NonEmptyString255
◆	MATERIAL_CODE : NonEmptyString10
◆	POS_ID : NonEmptyString50
◆	WITHDRAWAL_DATE : date
◆	PERIOD_OF_WITHDRAWAL_FROM : date Multiplicity: ([0..1], Allow duplicates: 0) Stereotype is «XSDelement»
◆	PERIOD_OF_WITHDRAWAL_TO : date Multiplicity: ([0..1], Allow duplicates: 0) Stereotype is «XSDelement»
◆	TSO_ID : String255 Multiplicity: ([0..1], Allow duplicates: 0) Stereotype is «XSDelement»
◆	METERING_POINT_NUMBER : NonEmptyString255
◆	EXPORT : String2 Multiplicity: ([0..1], Allow duplicates: 0) Stereotype is «XSDelement»
◆	DSO_ID : String255 Multiplicity: ([0..1], Allow duplicates: 0) Stereotype is «XSDelement»
◆	GRID_ID : NonEmptyString255
◆	GAS_WITHDRAWAL_ID : String50 Multiplicity: ([0..1], Allow duplicates: 0) Stereotype is «XSDelement»
◆	STATUS : WithdrawalStatusEnum

ASSOCIATIONS	
<p>✍ Association (direction: Source -> Destination)</p>	
<p>Source: Public (Class) GasWithdrawalRequestHeader «XSDcomplexType»</p>	<p>Target: Public GAS_WITHDRAWAL_REQUEST (Class) GasWithdrawalRequest «XSDcomplexType» Cardinality: [1..*]</p>

4.101 GasWithdrawalRequestHeader







Class «XSDcomplexType» in package 'UDBModel (v1.0.0)'

ASSOCIATIONS	
<p>✍ Association (direction: Source -> Destination)</p>	
<p>Source: Public (Class) GasWithdrawalRequestHeader «XSDcomplexType»</p>	<p>Target: Public GAS_WITHDRAWAL_REQUEST (Class) GasWithdrawalRequest «XSDcomplexType» Cardinality: [1..*]</p>

ASSOCIATIONS	
<p> Association (direction: Source -> Destination)</p>	
<p>Source: Public (Class) AddGasWithdrawalRequest «XSDcomplexType»</p>	<p>Target: Public GAS_WITHDRAWAL_REQ_HEADER (Class) GasWithdrawalRequestHeader «XSDcomplexType» Cardinality: [1]</p>

4.102 GasWithdrawalResponse



Class «XSDcomplexType» in package 'UDBModel (v1.0.0)'

ATTRIBUTES
<p> ECONOMIC_OPERATOR_NUMBER : NonEmptyString255</p>
<p> GAS_WITHDRAWAL_ID : String50 Multiplicity: ([0..1], Allow duplicates: 0) Stereotype is «XSDelement»</p>
<p> WITHDRAWAL_DATE : date</p>
<p> POS_ID : NonEmptyString50 Multiplicity: ([0..1], Allow duplicates: 0) Stereotype is «XSDelement»</p>
<p> STATUS : OperationStatusEnum</p>
<p> OBSERVATION : String255 Multiplicity: ([0..1], Allow duplicates: 0) Stereotype is «XSDelement»</p>

ASSOCIATIONS	
<p> Association (direction: Source -> Destination)</p>	
<p>Source: Public (Class) GasWithdrawalResponseHeader «XSDcomplexType»</p>	<p>Target: Public GAS_WITHDRAWAL_RESPONSE (Class) GasWithdrawalResponse «XSDcomplexType» Cardinality: [0..*]</p>

4.103 GasWithdrawalResponseHeader

Class «XSDcomplexType» in package 'UDBModel (v1.0.0)'

ASSOCIATIONS	
<p> Association (direction: Source -> Destination)</p>	
<p>Source: Public (Class) GasWithdrawalResponseHeader «XSDcomplexType»</p>	<p>Target: Public GAS_WITHDRAWAL_RESPONSE (Class) GasWithdrawalResponse «XSDcomplexType» Cardinality: [0..*]</p>
<p> Association (direction: Source -> Destination)</p>	
<p>Source: Public (Class) AddGasWithdrawalResponse «XSDcomplexType»</p>	<p>Target: Public GAS_WITHDRAWAL_REQ_HEADER (Class) GasWithdrawalResponseHeader</p>

ASSOCIATIONS	
	«XSDcomplexType» Cardinality: [0..1]

4.104 GeneralTransport

Class «XSDcomplexType» in package 'UDBModel (v1.0.0)'

ASSOCIATIONS	
<p>Association (direction: Source -> Destination)</p> <p>Source: Public (Class) GeneralTransport «XSDcomplexType»</p>	<p>Target: Public TRANSPORT_DATA (Class) TransportData «XSDcomplexType» Cardinality: [1]</p>
<p>Association (direction: Source -> Destination)</p> <p>Source: Public (Class) POSData «XSDcomplexType»</p>	<p>Target: Public GENERAL_TRANSPORT (Class) GeneralTransport «XSDcomplexType» Cardinality: [0..1]</p>
<p>Association (direction: Source -> Destination)</p> <p>Source: Public (Class) POSDetail «XSDcomplexType»</p>	<p>Target: Public GENERAL_TRANSPORT (Class) GeneralTransport «XSDcomplexType» Cardinality: [0..1]</p>
<p>Association (direction: Source -> Destination)</p> <p>Source: Public (Class) POSDetails «XSDcomplexType»</p>	<p>Target: Public GENERAL_TRANSPORT (Class) GeneralTransport «XSDcomplexType» Cardinality: [0..1]</p>

4.105 GetInjectionRequestHeader

Class «XSDcomplexType» in package 'UDBModel (v1.0.0)'

ASSOCIATIONS	
<p>Association (direction: Source -> Destination)</p> <p>Source: Public (Class) GetInjectionRequestHeader «XSDcomplexType»</p>	<p>Target: Public GAS_INJECTION (Class) GasInjectionId «XSDcomplexType» Cardinality: [0..1]</p>
<p>Association (direction: Source -> Destination)</p> <p>Source: Public (Class) GetInjectionRequestHeader «XSDcomplexType»</p>	<p>Target: Public GAS_INJECTION_EO_ID (Class) GasEOIDDetail «XSDcomplexType» Cardinality: [0..*]</p>
<p>Association (direction: Source -> Destination)</p> <p>Source: Public (Class) GetGasInjectionRequest «XSDcomplexType»</p>	<p>Target: Public GAS_INJ_REQ_HEADER (Class) GetInjectionRequestHeader «XSDcomplexType» Cardinality: [1]</p>

4.106 GetInjectionResponseHeader

Class «XSDcomplexType» in package 'UDBModel (v1.0.0)'

ASSOCIATIONS	
<p>Association (direction: Source -> Destination)</p> <p>Source: Public (Class) GetInjectionResponseHeader «XSDcomplexType»</p>	<p>Target: Public GAS_INJECTION (Class) GasInjection «XSDcomplexType»</p> <p>Cardinality: [1..*]</p>
<p>Association (direction: Source -> Destination)</p> <p>Source: Public (Class) GetInjectionResponse «XSDcomplexType»</p>	<p>Target: Public GAS_INJECTION_RESPONSE (Class) GetInjectionResponseHeader «XSDcomplexType»</p> <p>Cardinality: [0..1]</p>

4.107 GetMaterialProcessListRequestHeader

Class «XSDcomplexType» in package 'UDBModel (v1.0.0)'

ASSOCIATIONS	
<p>Association (direction: Source -> Destination)</p> <p>Source: Public (Class) GetMaterialProcessListRequestHeader «XSDcomplexType»</p>	<p>Target: Public MATERIAL_DETAIL (Class) EOMaterialDetail «XSDcomplexType»</p> <p>Cardinality: [0..*]</p>
<p>Association (direction: Source -> Destination)</p> <p>Source: Public (Class) GetMaterialProcessListRequestHeader «XSDcomplexType»</p>	<p>Target: Public MATERIAL_PROCESS (Class) EOMaterialProcess «XSDcomplexType»</p> <p>Cardinality: [0..1]</p>
<p>Association (direction: Source -> Destination)</p> <p>Source: Public (Class) EOGetMaterialProcessListRequest «XSDcomplexType»</p>	<p>Target: Public MATERIAL_PROCESS_LIST_REQ_HEADER (Class) GetMaterialProcessListRequestHeader «XSDcomplexType»</p> <p>Cardinality: [1]</p>

4.108 MainQuantity

Class «XSDcomplexType» in package 'UDBModel (v1.0.0)'

ATTRIBUTES
<p>QUANTITY : Number13and6Decimal</p>
<p>MEASURE_UNIT : MeasuringUnitEnum</p>

4.109 MaterialData

Class «XSDcomplexType» in package 'UDBModel (v1.0.0)'

ASSOCIATIONS	
<p>Association (direction: Source -> Destination)</p> <p>Source: Public (Class) MaterialData «XSDcomplexType»</p>	<p>Target: Public FUEL_DATA (Class) FuelData «XSDcomplexType» Cardinality: [0..1]</p>
<p>Association (direction: Source -> Destination)</p> <p>Source: Public (Class) MaterialData «XSDcomplexType»</p>	<p>Target: Public SUPPORT (Class) Support «XSDcomplexType» Cardinality: [0..1]</p>
<p>Association (direction: Source -> Destination)</p> <p>Source: Public (Class) MaterialData «XSDcomplexType»</p>	<p>Target: Public RAW_MATERIAL_DATA (Class) RawMaterialData «XSDcomplexType» Cardinality: [1]</p>
<p>Association (direction: Source -> Destination)</p> <p>Source: Public (Class) EOTransactionData «XSDcomplexType»</p>	<p>Target: Public MATERIAL_DATA (Class) MaterialData «XSDcomplexType» Cardinality: [1..*]</p>

4.110 POS

Class «XSDcomplexType» in package 'UDBModel (v1.0.0)'

ATTRIBUTES
<p>POS_ID : NonEmptyString50 Multiplicity: ([1..999], Allow duplicates: 0) Stereotype is «XSDelement»</p>

ASSOCIATIONS	
<p>Association (direction: Source -> Destination)</p> <p>Source: Public (Class) EOGetPOSListRequestHeader «XSDcomplexType»</p>	<p>Target: Public POS (Class) POS «XSDcomplexType» Cardinality: [1]</p>

4.111 POSData

Class «XSDcomplexType» in package 'UDBModel (v1.0.0)'

ATTRIBUTES
<p>POS_FLAG : boolean</p>
<p>METHOD_TYPE : GHGMethodTypeEnum</p>
<p>COUNTRY_OF_ORIGIN : String2 Multiplicity: ([0..1], Allow duplicates: 0) Stereotype is «XSDelement»</p>
<p>BIOMASS_LAND_CRITERIA : boolean Multiplicity: ([0..1], Allow duplicates: 0) Stereotype is «XSDelement»</p>

ATTRIBUTES
<p>NUTS2_REGION : String10 Multiplicity: ([0..1], Allow duplicates: 0) Stereotype is «XSDelement»</p>
<p>GHG_TOTAL_VALUE : Number14and2Decimal Multiplicity: ([0..1], Allow duplicates: 0) Stereotype is «XSDelement»</p>
<p>GHG_MEASURING_UNIT_ACR : GHGUnitEnum Multiplicity: ([0..1], Allow duplicates: 0) Stereotype is «XSDelement»</p>
<p>EEC : Number14and2Decimal Multiplicity: ([0..1], Allow duplicates: 0) Stereotype is «XSDelement»</p>
<p>EL : Number14and2Decimal Multiplicity: ([0..1], Allow duplicates: 0) Stereotype is «XSDelement»</p>
<p>EP : Number14and2Decimal Multiplicity: ([0..1], Allow duplicates: 0) Stereotype is «XSDelement»</p>
<p>ETD : Number14and2Decimal Multiplicity: ([0..1], Allow duplicates: 0) Stereotype is «XSDelement»</p>
<p>EU : Number14and2Decimal Multiplicity: ([0..1], Allow duplicates: 0) Stereotype is «XSDelement»</p>
<p>ESCA : Number14and2Decimal Multiplicity: ([0..1], Allow duplicates: 0) Stereotype is «XSDelement»</p>
<p>ECCS : Number14and2Decimal Multiplicity: ([0..1], Allow duplicates: 0) Stereotype is «XSDelement»</p>
<p>ECCR : Number14and2Decimal Multiplicity: ([0..1], Allow duplicates: 0) Stereotype is «XSDelement»</p>
<p>COMMENTS : String2000 Multiplicity: ([0..1], Allow duplicates: 0) Stereotype is «XSDelement»</p>
<p>EEC_AV_DDV : String3 Multiplicity: ([0..1], Allow duplicates: 0) Stereotype is «XSDelement»</p>
<p>EL_AV_DDV : String3 Multiplicity: ([0..1], Allow duplicates: 0) Stereotype is «XSDelement»</p>
<p>EP_AV_DDV : String3 Multiplicity: ([0..1], Allow duplicates: 0) Stereotype is «XSDelement»</p>
<p>ETD_AV_DDV : String3 Multiplicity: ([0..1], Allow duplicates: 0) Stereotype is «XSDelement»</p>
<p>EU_AV_DDV : String3</p>

ATTRIBUTES
Multiplicity: ([0..1], Allow duplicates: 0) Stereotype is «XSDelement»
 ETD_BUYER_AV_DDV : String3 Multiplicity: ([0..1], Allow duplicates: 0) Stereotype is «XSDelement»

ASSOCIATIONS
 Association (direction: Source -> Destination) Source: Public (Class) POSData «XSDcomplexType» Target: Public SELLER_TRANSPORT (Class) SellerTransport «XSDcomplexType» Cardinality: [0..1]
 Association (direction: Source -> Destination) Source: Public (Class) POSData «XSDcomplexType» Target: Public GENERAL_TRANSPORT (Class) GeneralTransport «XSDcomplexType» Cardinality: [0..1]
 Association (direction: Source -> Destination) Source: Public (Class) POSData «XSDcomplexType» Target: Public BUYER_TRANSPORT (Class) BuyerTransport «XSDcomplexType» Cardinality: [0..1]
 Association (direction: Source -> Destination) Source: Public (Class) EOTransactionData «XSDcomplexType» Target: Public POS_DATA (Class) POSData «XSDcomplexType» Cardinality: [1]
 Association (direction: Source -> Destination) Source: Public (Class) EOTransaction «XSDcomplexType» Target: Public POS_DATA (Class) POSData «XSDcomplexType» Cardinality: [1]
 Association (direction: Source -> Destination) Source: Public (Class) EOInitialStockRegn «XSDcomplexType» Target: Public POS_DATA (Class) POSData «XSDcomplexType» Cardinality: [1]
 Association (direction: Source -> Destination) Source: Public (Class) EOFGPTransaction «XSDcomplexType» Target: Public POS_DATA (Class) POSData «XSDcomplexType» Cardinality: [1]
 Association (direction: Source -> Destination) Source: Public (Class) EOConfirmTransactionSuccess «XSDcomplexType» Target: Public POS_DATA (Class) POSData «XSDcomplexType» Cardinality: [1]

4.112 POSDetail

Class «XSDcomplexType» in package 'UDBModel (v1.0.0)'

ATTRIBUTES

ATTRIBUTES
<p>◆ POS_FLAG : boolean</p>
<p>◆ METHOD_TYPE : GHGMethodTypeAnnexIXPartBEnum</p>
<p>◆ COUNTRY_OF_ORIGIN : String2 Multiplicity: ([0..1], Allow duplicates: 0) Stereotype is «XSDelement»</p>
<p>◆ GHG_TOTAL_VALUE : Number14and2Decimal Multiplicity: ([0..1], Allow duplicates: 0) Stereotype is «XSDelement»</p>
<p>◆ GHG_MEASURING_UNIT_ACR : GHGUnitEnum Multiplicity: ([0..1], Allow duplicates: 0) Stereotype is «XSDelement»</p>
<p>◆ EEC : Number14and2Decimal Multiplicity: ([0..1], Allow duplicates: 0) Stereotype is «XSDelement»</p>
<p>◆ EL : Number14and2Decimal Multiplicity: ([0..1], Allow duplicates: 0) Stereotype is «XSDelement»</p>
<p>◆ EP : Number14and2Decimal Multiplicity: ([0..1], Allow duplicates: 0) Stereotype is «XSDelement»</p>
<p>◆ ETD : Number14and2Decimal Multiplicity: ([0..1], Allow duplicates: 0) Stereotype is «XSDelement»</p>
<p>◆ EU : Number14and2Decimal Multiplicity: ([0..1], Allow duplicates: 0) Stereotype is «XSDelement»</p>
<p>◆ ESCA : Number14and2Decimal Multiplicity: ([0..1], Allow duplicates: 0) Stereotype is «XSDelement»</p>
<p>◆ ECCS : Number14and2Decimal Multiplicity: ([0..1], Allow duplicates: 0) Stereotype is «XSDelement»</p>
<p>◆ ECCR : Number14and2Decimal Multiplicity: ([0..1], Allow duplicates: 0) Stereotype is «XSDelement»</p>
<p>◆ MODE_OF_TRANSPORT : TransportModeEnum Multiplicity: ([0..1], Allow duplicates: 0) Stereotype is «XSDelement»</p>
<p>◆ COMMENTS : String2000 Multiplicity: ([0..1], Allow duplicates: 0) Stereotype is «XSDelement»</p>
<p>◆ TRANSPORT_DISTANCE_KM : Number14and2Decimal Multiplicity: ([0..1], Allow duplicates: 0) Stereotype is «XSDelement»</p>
<p>◆ EEC_AV_DDV : String3 Multiplicity: ([0..1], Allow duplicates: 0) Stereotype is «XSDelement»</p>
<p>◆ EL_AV_DDV : String3</p>

ATTRIBUTES	
	Multiplicity: ([0..1], Allow duplicates: 0) Stereotype is «XSDelement»
◆ EP_AV_DDV : String3	Multiplicity: ([0..1], Allow duplicates: 0) Stereotype is «XSDelement»
◆ ETD_AV_DDV : String3	Multiplicity: ([0..1], Allow duplicates: 0) Stereotype is «XSDelement»
◆ EU_AV_DDV : String3	Multiplicity: ([0..1], Allow duplicates: 0) Stereotype is «XSDelement»
◆ ETD_BUYER_AV_DDV : String3	Multiplicity: ([0..1], Allow duplicates: 0) Stereotype is «XSDelement»

ASSOCIATIONS	
<p>✓ Association (direction: Source -> Destination)</p> <p>Source: Public (Class) POSDetail «XSDcomplexType»</p>	<p>Target: Public GENERAL_TRANSPORT (Class) GeneralTransport «XSDcomplexType»</p> <p>Cardinality: [0..1]</p>
<p>✓ Association (direction: Source -> Destination)</p> <p>Source: Public (Class) EOPoOTrade «XSDcomplexType»</p>	<p>Target: Public POS_DATA (Class) POSDetail «XSDcomplexType»</p> <p>Cardinality: [1]</p>

4.113 POSDetails

Class «XSDcomplexType» in package 'UDBModel (v1.0.0)'

ATTRIBUTES	
◆ POS_ID : NonEmptyString50	
◆ ECONOMIC_OPERATOR_NUMBER : NonEmptyString255	
◆ COUNTRY_OF_ORIGIN : String2	Multiplicity: ([0..1], Allow duplicates: 0) Stereotype is «XSDelement»
◆ COMMENTS : String2000	Multiplicity: ([0..1], Allow duplicates: 0) Stereotype is «XSDelement»
◆ METHOD_TYPE : GHGMethodTypeEnum	
◆ GHG_TOTAL_VALUE : Number14and2Decimal	Multiplicity: ([0..1], Allow duplicates: 0) Stereotype is «XSDelement»
◆ EEC : Number14and2Decimal	Multiplicity: ([0..1], Allow duplicates: 0) Stereotype is «XSDelement»
◆ EL : Number14and2Decimal	

ATTRIBUTES	
	Multiplicity: ([0..1], Allow duplicates: 0) Stereotype is «XSDelement»
◆	EP : Number14and2Decimal Multiplicity: ([0..1], Allow duplicates: 0) Stereotype is «XSDelement»
◆	ETD : Number14and2Decimal Multiplicity: ([0..1], Allow duplicates: 0) Stereotype is «XSDelement»
◆	EU : Number14and2Decimal Multiplicity: ([0..1], Allow duplicates: 0) Stereotype is «XSDelement»
◆	ESCA : Number14and2Decimal Multiplicity: ([0..1], Allow duplicates: 0) Stereotype is «XSDelement»
◆	ECCS : Number14and2Decimal Multiplicity: ([0..1], Allow duplicates: 0) Stereotype is «XSDelement»
◆	ECCR : Number14and2Decimal Multiplicity: ([0..1], Allow duplicates: 0) Stereotype is «XSDelement»
◆	MODE_OF_TRANSPORT : TransportModeEnum Multiplicity: ([0..1], Allow duplicates: 0) Stereotype is «XSDelement»
◆	TRANSPORT_DISTANCE_KM : Number14and2Decimal Multiplicity: ([0..1], Allow duplicates: 0) Stereotype is «XSDelement»
◆	EEC_AV_DDV : String3 Multiplicity: ([0..1], Allow duplicates: 0) Stereotype is «XSDelement»
◆	EL_AV_DDV : String3 Multiplicity: ([0..1], Allow duplicates: 0) Stereotype is «XSDelement»
◆	EP_AV_DDV : String3 Multiplicity: ([0..1], Allow duplicates: 0) Stereotype is «XSDelement»
◆	ETD_AV_DDV : String3 Multiplicity: ([0..1], Allow duplicates: 0) Stereotype is «XSDelement»
◆	EU_AV_DDV : String3 Multiplicity: ([0..1], Allow duplicates: 0) Stereotype is «XSDelement»
◆	ETD_BUYER_AV_DDV : String3 Multiplicity: ([0..1], Allow duplicates: 0) Stereotype is «XSDelement»

ASSOCIATIONS	
◆	Association (direction: Source -> Destination) <div style="display: flex; justify-content: space-between;"> Source: Public (Class) POSDetails «XSDcomplexType» Target: Public BUYER_TRANSPORT (Class) BuyerTransport «XSDcomplexType» </div>

ASSOCIATIONS	
	Cardinality: [0..1]
<p>Association (direction: Source -> Destination)</p> <p>Source: Public (Class) POSDetails «XSDcomplexType»</p>	<p>Target: Public SELLER_TRANSPORT (Class) SellerTransport «XSDcomplexType»</p> <p>Cardinality: [0..1]</p>
<p>Association (direction: Source -> Destination)</p> <p>Source: Public (Class) POSDetails «XSDcomplexType»</p>	<p>Target: Public GENERAL_TRANSPORT (Class) GeneralTransport «XSDcomplexType»</p> <p>Cardinality: [0..1]</p>
<p>Association (direction: Source -> Destination)</p> <p>Source: Public (Class) POSDetailsHeader «XSDcomplexType»</p>	<p>Target: Public POS_DETAILS (Class) POSDetails «XSDcomplexType»</p> <p>Cardinality: [1..*]</p>

4.114 POSDetailsHeader

Class «XSDcomplexType» in package 'UDBModel (v1.0.0)'

ASSOCIATIONS	
<p>Association (direction: Source -> Destination)</p> <p>Source: Public (Class) POSDetailsHeader «XSDcomplexType»</p>	<p>Target: Public POS_DETAILS (Class) POSDetails «XSDcomplexType»</p> <p>Cardinality: [1..*]</p>
<p>Association (direction: Source -> Destination)</p> <p>Source: Public (Class) EOGetPOSListResponse «XSDcomplexType»</p>	<p>Target: Public POS_DETAILS_HEADER (Class) POSDetailsHeader «XSDcomplexType»</p> <p>Cardinality: [0..1]</p>
<p>Association (direction: Source -> Destination)</p> <p>Source: Public (Class) EOUpdatePOSRequest «XSDcomplexType»</p>	<p>Target: Public POS_DETAILS_HEADER (Class) POSDetailsHeader «XSDcomplexType»</p> <p>Cardinality: [1]</p>

4.115 RawMaterialData

Class «XSDcomplexType» in package 'UDBModel (v1.0.0)'

ATTRIBUTES
<p>COUNTRY_OF_ORIGIN : NonEmptyString2</p>
<p>BIOMASS_LAND_CRITERIA : boolean</p> <p>Multiplicity: ([0..1], Allow duplicates: 0)</p> <p>Stereotype is «XSDElement»</p>
<p>SCHEME_OF_ORIGIN : NonEmptyString8</p>
<p>CERTIFICATE_NUMBER_OF_ORIGIN : String50</p> <p>Multiplicity: ([0..1], Allow duplicates: 0)</p>

ATTRIBUTES
Stereotype is «XSDelement»
<p>WASTE_ANIMAL_PRODUCT_PERMIT_NUMBER : String50 Multiplicity: ([0..1], Allow duplicates: 0) Stereotype is «XSDelement»</p>
<p>MATERIAL_CODE : NonEmptyString10</p>

ASSOCIATIONS
<p>Association (direction: Source -> Destination)</p> <p>Source: Public (Class) RawMaterialData «XSDcomplexType»</p> <p>Target: Public RAW_MATERIAL_CONSIGNMENT (Class) EOTransactionMaterials «XSDcomplexType» Cardinality: [0..1]</p>
<p>Association (direction: Source -> Destination)</p> <p>Source: Public (Class) MaterialData «XSDcomplexType»</p> <p>Target: Public RAW_MATERIAL_DATA (Class) RawMaterialData «XSDcomplexType» Cardinality: [1]</p>

4.116 SCId

Class «XSDcomplexType» in package 'UDBModel (v1.0.0)'

ATTRIBUTES
<p>SOURCING_CONTACT_NUMBER : NonEmptyString50 Multiplicity: ([1..999], Allow duplicates: 0) Stereotype is «XSDelement»</p>

ASSOCIATIONS
<p>Association (direction: Source -> Destination)</p> <p>Source: Public (Class) SCIdHeader «XSDcomplexType»</p> <p>Target: Public SC_ID (Class) SCId «XSDcomplexType» Cardinality: [1]</p>

4.117 SCIdHeader

Class «XSDcomplexType» in package 'UDBModel (v1.0.0)'

ASSOCIATIONS
<p>Association (direction: Source -> Destination)</p> <p>Source: Public (Class) SCIdHeader «XSDcomplexType»</p> <p>Target: Public SC_ID (Class) SCId «XSDcomplexType» Cardinality: [1]</p>
<p>Association (direction: Source -> Destination)</p> <p>Source: Public (Class) GetSourcingContactByIDRequest «XSDcomplexType»</p> <p>Target: Public SC_ID_HEADER (Class) SCIdHeader «XSDcomplexType» Cardinality: [1]</p>

4.118 SellerTransport

Class «XSDcomplexType» in package 'UDBModel (v1.0.0)'

ASSOCIATIONS	
<p>Association (direction: Source -> Destination)</p> <p>Source: Public (Class) SellerTransport «XSDcomplexType»</p>	<p>Target: Public TRANSPORT_DATA (Class) TransportData «XSDcomplexType» Cardinality: [1]</p>
<p>Association (direction: Source -> Destination)</p> <p>Source: Public (Class) POSData «XSDcomplexType»</p>	<p>Target: Public SELLER_TRANSPORT (Class) SellerTransport «XSDcomplexType» Cardinality: [0..1]</p>
<p>Association (direction: Source -> Destination)</p> <p>Source: Public (Class) POSDetails «XSDcomplexType»</p>	<p>Target: Public SELLER_TRANSPORT (Class) SellerTransport «XSDcomplexType» Cardinality: [0..1]</p>

4.119 SourcingContact

Class «XSDcomplexType» in package 'UDBModel (v1.0.0)'

ATTRIBUTES
<p>SOURCING_CONTACT_NUMBER : NonEmptyString255</p>
<p>QUANTITY : Number10and3Decimal</p>

ASSOCIATIONS	
<p>Association (direction: Source -> Destination)</p> <p>Source: Public (Class) SourcingContacts «XSDcomplexType»</p>	<p>Target: Public SOURCING_CONTACT (Class) SourcingContact «XSDcomplexType» Cardinality: [1..*]</p>

4.120 SourcingContactAddress

Class «XSDcomplexType» in package 'UDBModel (v1.0.0)'

ATTRIBUTES
<p>ADDRESS : NonEmptyString255</p>
<p>CITY : NonEmptyString50</p>
<p>POST_CODE : NonEmptyString50</p>
<p>STATE : String50 Multiplicity: ([0..1], Allow duplicates: 0) Stereotype is «XSDelement»</p>

ATTRIBUTES
<ul style="list-style-type: none"> COUNTRY_CODE : NonEmptyString2

ASSOCIATIONS	
<ul style="list-style-type: none"> Association (direction: Source -> Destination) 	
<p>Source: Public (Class) SourcingContactDetail «XSDcomplexType»</p>	<p>Target: Public SOURCING_CONTACT_ADDRESS (Class) SourcingContactAddress «XSDcomplexType» Cardinality: [1..*]</p>

4.121 SourcingContactDetail

Class «XSDcomplexType» in package 'UDBModel (v1.0.0)'

ATTRIBUTES
<ul style="list-style-type: none"> ECONOMIC_OPERATOR_NUMBER : NonEmptyString255
<ul style="list-style-type: none"> SOURCING_CONTACT_NUMBER : String50 Multiplicity: ([0..1], Allow duplicates: 0) Stereotype is «XSDElement»
<ul style="list-style-type: none"> OLD_SOURCING_CONTACT_NUMBER : String50 Multiplicity: ([0..1], Allow duplicates: 0) Stereotype is «XSDElement» If this field is filled then Sourcing contact number becomes mandatory
<ul style="list-style-type: none"> COUNTRY_CODE : NonEmptyString2
<ul style="list-style-type: none"> SOURCING_CONTACT_NAME : NonEmptyString255
<ul style="list-style-type: none"> LEGAL_TYPE : NonEmptyString50
<ul style="list-style-type: none"> VAT_NUMBER : String255 Multiplicity: ([0..1], Allow duplicates: 0) Stereotype is «XSDElement»
<ul style="list-style-type: none"> OTH_LEGAL_IDENTIFICATION : String255 Multiplicity: ([0..1], Allow duplicates: 0) Stereotype is «XSDElement»
<ul style="list-style-type: none"> EMAIL : String255 Multiplicity: ([0..1], Allow duplicates: 0) Stereotype is «XSDElement»
<ul style="list-style-type: none"> TELEPHONE : String50 Multiplicity: ([0..1], Allow duplicates: 0) Stereotype is «XSDElement»
<ul style="list-style-type: none"> WEBSITE : String255 Multiplicity: ([0..1], Allow duplicates: 0) Stereotype is «XSDElement»
<ul style="list-style-type: none"> STATUS : OperationStatusEnum Multiplicity: ([0..1], Allow duplicates: 0) Stereotype is «XSDElement»
<ul style="list-style-type: none"> REN_CAPACITY_YEAR : Number19
<ul style="list-style-type: none"> MAX_CAPACITY_YEAR : Number19

ATTRIBUTES
MEASURE_UNIT : MeasuringUnitEnum

ASSOCIATIONS
<p>Association (direction: Source -> Destination)</p> <p>Source: Public (Class) SourcingContactDetail «XSDcomplexType»</p> <p>Target: Public SOURCING_CONTACT_ADDRESS (Class) SourcingContactAddress «XSDcomplexType» Cardinality: [1..*]</p>
<p>Association (direction: Source -> Destination)</p> <p>Source: Public (Class) SourcingContactHeader «XSDcomplexType»</p> <p>Target: Public SOURCING_CONTACT_DETAIL (Class) SourcingContactDetail «XSDcomplexType» Cardinality: [0..*]</p>

4.122 SourcingContactHeader



Class «XSDcomplexType» in package 'UDBModel (v1.0.0)'

ASSOCIATIONS
<p>Association (direction: Source -> Destination)</p> <p>Source: Public (Class) SourcingContactHeader «XSDcomplexType»</p> <p>Target: Public SOURCING_CONTACT_DETAIL (Class) SourcingContactDetail «XSDcomplexType» Cardinality: [0..*]</p>
<p>Association (direction: Source -> Destination)</p> <p>Source: Public (Class) GetSourcingContactByIDResponse «XSDcomplexType»</p> <p>Target: Public SOURCING_CONTACT_HEADER (Class) SourcingContactHeader «XSDcomplexType» Cardinality: [0..1]</p>
<p>Association (direction: Source -> Destination)</p> <p>Source: Public (Class) AddSourcingContactRequest «XSDcomplexType»</p> <p>Target: Public SOURCING_CONTACT_HEADER (Class) SourcingContactHeader «XSDcomplexType» Cardinality: [1]</p>
<p>Association (direction: Source -> Destination)</p> <p>Source: Public (Class) GetSourcingContactListResponse «XSDcomplexType»</p> <p>Target: Public SOURCING_CONTACT_HEADER (Class) SourcingContactHeader «XSDcomplexType» Cardinality: [0..1]</p>

4.123 SourcingContactResponse

Class «XSDcomplexType» in package 'UDBModel (v1.0.0)'



ATTRIBUTES
SOURCING_CONTACT_NUMBER : NonEmptyString50

ATTRIBUTES
<p> OBSERVATION : String255 Multiplicity: ([0..1], Allow duplicates: 0) Stereotype is «XSDelement»</p>
<p> STATUS : OperationStatusEnum</p>

ASSOCIATIONS
<p> Association (direction: Source -> Destination)</p> <p>Source: Public (Class) SourcingContactResponseHeader «XSDcomplexType»</p> <p>Target: Public SOURCING_CONTACT_RESPONSE (Class) SourcingContactResponse «XSDcomplexType» Cardinality: [0..*]</p>



4.124 SourcingContactResponseHeader

Class «XSDcomplexType» in package 'UDBModel (v1.0.0)'

ASSOCIATIONS
<p> Association (direction: Source -> Destination)</p> <p>Source: Public (Class) SourcingContactResponseHeader «XSDcomplexType»</p> <p>Target: Public SOURCING_CONTACT_RESPONSE (Class) SourcingContactResponse «XSDcomplexType» Cardinality: [0..*]</p>
<p> Association (direction: Source -> Destination)</p> <p>Source: Public (Class) AddSourcingContactResponse «XSDcomplexType»</p> <p>Target: Public SOURCING_CONTACT_RESP_HEADER (Class) SourcingContactResponseHeader «XSDcomplexType» Cardinality: [0..1]</p>

4.125 SourcingContacts

Class «XSDcomplexType» in package 'UDBModel (v1.0.0)'

ASSOCIATIONS
<p> Association (direction: Source -> Destination)</p> <p>Source: Public (Class) SourcingContacts «XSDcomplexType»</p> <p>Target: Public SOURCING_CONTACT (Class) SourcingContact «XSDcomplexType» Cardinality: [1..*]</p>
<p> Association (direction: Source -> Destination)</p> <p>Source: Public (Class) EOPoOTrade «XSDcomplexType»</p> <p>Target: Public SOURCING_CONTACTS (Class) SourcingContacts «XSDcomplexType» Cardinality: [1]</p>

4.126 Support

Class «XSDcomplexType» in package 'UDBModel (v1.0.0)'

ATTRIBUTES	
<p>◆ SUPPORT : NonEmptyString5 Multiplicity: ([1..999], Allow duplicates: 0) Stereotype is «XSDelement»</p>	

ASSOCIATIONS	
<p>✍ Association (direction: Source -> Destination)</p>	
<p>Source: Public (Class) MaterialData «XSDcomplexType»</p>	<p>Target: Public SUPPORT (Class) Support «XSDcomplexType» Cardinality: [0..1]</p>

4.127 TransportData

Class «XSDcomplexType» in package 'UDBModel (v1.0.0)'

ATTRIBUTES	
<p>◆ MODE_OF_TRANSPORT_ROAD_DISTANCE_KM : Number14and2Decimal Multiplicity: ([0..1], Allow duplicates: 0) Stereotype is «XSDelement»</p>	
<p>◆ MODE_OF_TRANSPORT_SHIP_DISTANCE_KM : Number14and2Decimal Multiplicity: ([0..1], Allow duplicates: 0) Stereotype is «XSDelement»</p>	
<p>◆ MODE_OF_TRANSPORT_TRAIN_DISTANCE_KM : Number14and2Decimal Multiplicity: ([0..1], Allow duplicates: 0) Stereotype is «XSDelement»</p>	

ASSOCIATIONS	
<p>✍ Association (direction: Source -> Destination)</p>	
<p>Source: Public (Class) BuyerTransport «XSDcomplexType»</p>	<p>Target: Public TRANSPORT_DATA (Class) TransportData «XSDcomplexType» Cardinality: [1]</p>
<p>✍ Association (direction: Source -> Destination)</p>	
<p>Source: Public (Class) SellerTransport «XSDcomplexType»</p>	<p>Target: Public TRANSPORT_DATA (Class) TransportData «XSDcomplexType» Cardinality: [1]</p>
<p>✍ Association (direction: Source -> Destination)</p>	
<p>Source: Public (Class) GeneralTransport «XSDcomplexType»</p>	<p>Target: Public TRANSPORT_DATA (Class) TransportData «XSDcomplexType» Cardinality: [1]</p>

4.128 UdbRequestHeader

Class «XSDcomplexType» in package 'UDBModel (v1.0.0)'

UDB generic request header

ATTRIBUTES	
<p>◆ REQUEST_ID : NonEmptyString255</p>	

ATTRIBUTES	
<p>Unique identifier of a request message. The submitter is free to use any value as ID. The only purpose of this ID is to be returned in asynchronous responses that will be given to this request so the system can link request with response.</p>	
ASSOCIATIONS	
<p>Association (direction: Source -> Destination)</p> <p>Source: Public (Class) GetSourcingContactByIDRequest «XSDcomplexType»</p>	<p>Target: Public REQUEST_HEADER (Class) UdbRequestHeader «XSDcomplexType» Cardinality: [1]</p>
<p>Association (direction: Source -> Destination)</p> <p>Source: Public (Class) EOConfirmTransactionRequest «XSDcomplexType»</p>	<p>Target: Public REQUEST_HEADER (Class) UdbRequestHeader «XSDcomplexType» Cardinality: [1]</p>
<p>Association (direction: Source -> Destination)</p> <p>Source: Public (Class) GetOrganisationByIDRequest «XSDcomplexType»</p>	<p>Target: Public REQUEST_HEADER (Class) UdbRequestHeader «XSDcomplexType» Cardinality: [1]</p>
<p>Association (direction: Source -> Destination)</p> <p>Source: Public (Class) AddOrganisationRequest «XSDcomplexType»</p>	<p>Target: Public REQUEST_HEADER (Class) UdbRequestHeader «XSDcomplexType» Cardinality: [1]</p>
<p>Association (direction: Source -> Destination)</p> <p>Source: Public (Class) AddUpdateCertificateRequest «XSDcomplexType»</p>	<p>Target: Public REQUEST_HEADER (Class) UdbRequestHeader «XSDcomplexType» Cardinality: [1]</p>
<p>Association (direction: Source -> Destination)</p> <p>Source: Public (Class) EOAddInitialStockRegnRequest «XSDcomplexType»</p>	<p>Target: Public REQUEST_HEADER (Class) UdbRequestHeader «XSDcomplexType» Cardinality: [1]</p>
<p>Association (direction: Source -> Destination)</p> <p>Source: Public (Class) UpdateGasSustainabilityRequest «XSDcomplexType»</p>	<p>Target: Public REQUEST_HEADER (Class) UdbRequestHeader «XSDcomplexType» Cardinality: [1]</p>
<p>Association (direction: Source -> Destination)</p> <p>Source: Public (Class) AddSourcingContactRequest «XSDcomplexType»</p>	<p>Target: Public REQUEST_HEADER (Class) UdbRequestHeader «XSDcomplexType» Cardinality: [1]</p>
<p>Association (direction: Source -> Destination)</p> <p>Source: Public (Class) AddGasWithdrawalRequest «XSDcomplexType»</p>	<p>Target: Public REQUEST_HEADER (Class) UdbRequestHeader «XSDcomplexType» Cardinality: [1]</p>
<p>Association (direction: Source -> Destination)</p> <p>Source: Public (Class) EOGetTransactionRequest «XSDcomplexType»</p>	<p>Target: Public REQUEST_HEADER (Class) UdbRequestHeader «XSDcomplexType» Cardinality: [1]</p>





ASSOCIATIONS	
<p>Association (direction: Source -> Destination)</p> <p>Source: Public (Class) EOGetPOSListRequest «XSDcomplexType»</p>	<p>Target: Public REQUEST_HEADER (Class) UdbRequestHeader «XSDcomplexType» Cardinality: [1]</p>
<p>Association (direction: Source -> Destination)</p> <p>Source: Public (Class) EOAddTransactionRequest «XSDcomplexType»</p>	<p>Target: Public REQUEST_HEADER (Class) UdbRequestHeader «XSDcomplexType» Cardinality: [1]</p>
<p>Association (direction: Source -> Destination)</p> <p>Source: Public (Class) GetGasInjectionRequest «XSDcomplexType»</p>	<p>Target: Public REQUEST_HEADER (Class) UdbRequestHeader «XSDcomplexType» Cardinality: [1]</p>
<p>Association (direction: Source -> Destination)</p> <p>Source: Public (Class) TransactionSellerNotification «XSDcomplexType»</p>	<p>Target: Public REQUEST_HEADER (Class) UdbRequestHeader «XSDcomplexType» Cardinality: [1]</p>
<p>Association (direction: Source -> Destination)</p> <p>Source: Public (Class) ConfirmGasInjectionRequest «XSDcomplexType»</p>	<p>Target: Public REQUEST_HEADER (Class) UdbRequestHeader «XSDcomplexType» Cardinality: [1]</p>
<p>Association (direction: Source -> Destination)</p> <p>Source: Public (Class) EOAddFGPTransactionRequest «XSDcomplexType»</p>	<p>Target: Public REQUEST_HEADER (Class) UdbRequestHeader «XSDcomplexType» Cardinality: [1]</p>
<p>Association (direction: Source -> Destination)</p> <p>Source: Public (Class) EOCancelTransactionRequest «XSDcomplexType»</p>	<p>Target: Public REQUEST_HEADER (Class) UdbRequestHeader «XSDcomplexType» Cardinality: [1]</p>
<p>Association (direction: Source -> Destination)</p> <p>Source: Public (Class) EOUpdateRejectedTransactionRequest «XSDcomplexType»</p>	<p>Target: Public REQUEST_HEADER (Class) UdbRequestHeader «XSDcomplexType» Cardinality: [1]</p>
<p>Association (direction: Source -> Destination)</p> <p>Source: Public (Class) GetOrganisationListRequest «XSDcomplexType»</p>	<p>Target: Public REQUEST_HEADER (Class) UdbRequestHeader «XSDcomplexType» Cardinality: [1]</p>
<p>Association (direction: Source -> Destination)</p> <p>Source: Public (Class) GetGasEOListRequest «XSDcomplexType»</p>	<p>Target: Public REQUEST_HEADER (Class) UdbRequestHeader «XSDcomplexType» Cardinality: [1]</p>
<p>Association (direction: Source -> Destination)</p> <p>Source: Public (Class) EOUpdatePOSRequest «XSDcomplexType»</p>	<p>Target: Public REQUEST_HEADER (Class) UdbRequestHeader «XSDcomplexType» Cardinality: [1]</p>







ASSOCIATIONS	
<p>Association (direction: Source -> Destination)</p> <p>Source: Public (Class) EOGetFGPTtransactionRequest «XSDcomplexType»</p>	<p>Target: Public REQUEST_HEADER (Class) UdbRequestHeader «XSDcomplexType»</p> <p>Cardinality: [1]</p>
<p>Association (direction: Source -> Destination)</p> <p>Source: Public (Class) GetSourcingContactListRequest «XSDcomplexType»</p>	<p>Target: Public REQUEST_HEADER (Class) UdbRequestHeader «XSDcomplexType»</p> <p>Cardinality: [1]</p>
<p>Association (direction: Source -> Destination)</p> <p>Source: Public (Class) GetCertificateRequest «XSDcomplexType»</p>	<p>Target: Public REQUEST_HEADER (Class) UdbRequestHeader «XSDcomplexType»</p> <p>Cardinality: [1]</p>
<p>Association (direction: Source -> Destination)</p> <p>Source: Public (Class) EOGetMaterialProcessListRequest «XSDcomplexType»</p>	<p>Target: Public REQUEST_HEADER (Class) UdbRequestHeader «XSDcomplexType»</p> <p>Cardinality: [1]</p>
<p>Association (direction: Source -> Destination)</p> <p>Source: Public (Class) EOAddPoOTradeRequest «XSDcomplexType»</p>	<p>Target: Public REQUEST_HEADER (Class) UdbRequestHeader «XSDcomplexType»</p> <p>Cardinality: [1]</p>
<p>Association (direction: Source -> Destination)</p> <p>Source: Public (Class) TransactionBuyerNotification «XSDcomplexType»</p>	<p>Target: Public REQUEST_HEADER (Class) UdbRequestHeader «XSDcomplexType»</p> <p>Cardinality: [1]</p>
<p>Association (direction: Source -> Destination)</p> <p>Source: Public (Class) EOGetInitialStockRequest «XSDcomplexType»</p>	<p>Target: Public REQUEST_HEADER (Class) UdbRequestHeader «XSDcomplexType»</p> <p>Cardinality: [1]</p>
<p>Association (direction: Source -> Destination)</p> <p>Source: Public (Class) AddGasInjectionRequest «XSDcomplexType»</p>	<p>Target: Public REQUEST_HEADER (Class) UdbRequestHeader «XSDcomplexType»</p> <p>Cardinality: [1]</p>
<p>Association (direction: Source -> Destination)</p> <p>Source: Public (Class) EOGetPoOTradeRequest «XSDcomplexType»</p>	<p>Target: Public REQUEST_HEADER (Class) UdbRequestHeader «XSDcomplexType»</p> <p>Cardinality: [1]</p>
<p>Association (direction: Source -> Destination)</p> <p>Source: Public (Class) EOAddMaterialProcessingRequest «XSDcomplexType»</p>	<p>Target: Public REQUEST_HEADER (Class) UdbRequestHeader «XSDcomplexType»</p> <p>Cardinality: [1]</p>
<p>Association (direction: Source -> Destination)</p> <p>Source: Public (Class) GetCertificateExpiryRequest «XSDcomplexType»</p>	<p>Target: Public REQUEST_HEADER (Class) UdbRequestHeader «XSDcomplexType»</p> <p>Cardinality: [1]</p>

4.129 UdbResponseHeader

Class «XSDcomplexType» in package 'UDBModel (v1.0.0)'

UDB Response header

ATTRIBUTES
<p> REQUEST_ID : NonEmptyString255 Unique identifier of a request message. The submitter is free to use any value as ID. The only purpose of this ID is to be returned in asynchronous responses that will be given to this request so the system can link request with response.</p>
<p> PROCESSING_DATE : dateTime Date/time when the request was processed. As exchange is asynchronous, the time the response is received will not match when the request was processed.</p>
<p> STATUS : OperationStatusEnum Status of the response: INVALID_REQUEST: Returned status when missing or wrong parameters have been included in the request. CREW_NOT_FOUND: Returned status when no crew members match the CID or parameters included in the request. CREW_FOUND_SIMILARS: Returned status when one or more crew members with similar parameters included in the request is found. CREW_FOUND: Returned status when the request has been processed and an exact match is found. SUCCESS: Returned status when the request has been processed successfully. FAILED: Returned status when the request has not been processed due to an error.</p>
<p> OBSERVATION : String2000 Multiplicity: ([0..1], Allow duplicates: 0) Stereotype is «XSDattribute»</p>

ASSOCIATIONS
<p> Association (direction: Source -> Destination) Source: Public (Class) UpdateGasSustainabilityResponse «XSDcomplexType» Target: Public RESPONSE_HEADER (Class) UdbResponseHeader «XSDcomplexType» Cardinality: [1]</p>
<p> Association (direction: Source -> Destination) Source: Public (Class) AddOrganisationResponse «XSDcomplexType» Target: Public RESPONSE_HEADER (Class) UdbResponseHeader «XSDcomplexType» Cardinality: [1]</p>
<p> Association (direction: Source -> Destination) Source: Public (Class) EOAddPoOTradeResponse «XSDcomplexType» Target: Public RESPONSE_HEADER (Class) UdbResponseHeader «XSDcomplexType» Cardinality: [1]</p>
<p> Association (direction: Source -> Destination) Source: Public (Class) GetSourcingContactByIDResponse «XSDcomplexType» Target: Public RESPONSE_HEADER (Class) UdbResponseHeader «XSDcomplexType» Cardinality: [1]</p>
<p> Association (direction: Source -> Destination) Source: Public (Class) GetOrganisationByIDResponse «XSDcomplexType» Target: Public RESPONSE_HEADER (Class) UdbResponseHeader «XSDcomplexType» Cardinality: [1]</p>
<p> Association (direction: Source -> Destination)</p>

ASSOCIATIONS	
Source: Public (Class) EOCancelTransactionResponse «XSDcomplexType»	Target: Public RESPONSE_HEADER (Class) UdbResponseHeader «XSDcomplexType» Cardinality: [1]
/ Association (direction: Source -> Destination)	
Source: Public (Class) ErrorResponse «XSDcomplexType»	Target: Public RESPONSE_HEADER (Class) UdbResponseHeader «XSDcomplexType» Cardinality: [1]
/ Association (direction: Source -> Destination)	
Source: Public (Class) EOAddFGPTransactionResponse «XSDcomplexType»	Target: Public RESPONSE_HEADER (Class) UdbResponseHeader «XSDcomplexType» Cardinality: [1]
/ Association (direction: Source -> Destination)	
Source: Public (Class) EOGetPoOTradeResponse «XSDcomplexType»	Target: Public RESPONSE_HEADER (Class) UdbResponseHeader «XSDcomplexType» Cardinality: [1]
/ Association (direction: Source -> Destination)	
Source: Public (Class) AuthorityAck «XSDcomplexType»	Target: Public RESPONSE_HEADER (Class) UdbResponseHeader «XSDcomplexType» Cardinality: [1]
/ Association (direction: Source -> Destination)	
Source: Public (Class) EOConfirmTransactionResponse «XSDcomplexType»	Target: Public RESPONSE_HEADER (Class) UdbResponseHeader «XSDcomplexType» Cardinality: [1]
/ Association (direction: Source -> Destination)	
Source: Public (Class) EOAddInitialStockRegnResponse «XSDcomplexType»	Target: Public RESPONSE_HEADER (Class) UdbResponseHeader «XSDcomplexType» Cardinality: [1]
/ Association (direction: Source -> Destination)	
Source: Public (Class) GetCertificateResponse «XSDcomplexType»	Target: Public RESPONSE_HEADER (Class) UdbResponseHeader «XSDcomplexType» Cardinality: [1]
/ Association (direction: Source -> Destination)	
Source: Public (Class) EOGetInitialStockResponse «XSDcomplexType»	Target: Public RESPONSE_HEADER (Class) UdbResponseHeader «XSDcomplexType» Cardinality: [1]
/ Association (direction: Source -> Destination)	
Source: Public (Class) EOUpdateRejectedTransactionResponse «XSDcomplexType»	Target: Public RESPONSE_HEADER (Class) UdbResponseHeader «XSDcomplexType» Cardinality: [1]
/ Association (direction: Source -> Destination)	
Source: Public (Class) AddSourcingContactResponse «XSDcomplexType»	Target: Public RESPONSE_HEADER (Class) UdbResponseHeader «XSDcomplexType» Cardinality: [1]
/ Association (direction: Source -> Destination)	
Source: Public (Class) EOAddTransactionResponse	Target: Public RESPONSE_HEADER (Class)

ASSOCIATIONS	
«XSDcomplexType»	UdbResponseHeader «XSDcomplexType» Cardinality: [1]
<p>Association (direction: Source -> Destination)</p> <p>Source: Public (Class) AddGasWithdrawalResponse «XSDcomplexType»</p>	<p>Target: Public RESPONSE_HEADER (Class) UdbResponseHeader «XSDcomplexType» Cardinality: [1]</p>
<p>Association (direction: Source -> Destination)</p> <p>Source: Public (Class) GetOrganisationListResponse «XSDcomplexType»</p>	<p>Target: Public RESPONSE_HEADER (Class) UdbResponseHeader «XSDcomplexType» Cardinality: [1]</p>
<p>Association (direction: Source -> Destination)</p> <p>Source: Public (Class) EOGetPOSListResponse «XSDcomplexType»</p>	<p>Target: Public RESPONSE_HEADER (Class) UdbResponseHeader «XSDcomplexType» Cardinality: [1]</p>
<p>Association (direction: Source -> Destination)</p> <p>Source: Public (Class) EOAddMaterialProcessingResponse «XSDcomplexType»</p>	<p>Target: Public RESPONSE_HEADER (Class) UdbResponseHeader «XSDcomplexType» Cardinality: [1]</p>
<p>Association (direction: Source -> Destination)</p> <p>Source: Public (Class) GetGasEOListResponse «XSDcomplexType»</p>	<p>Target: Public RESPONSE_HEADER (Class) UdbResponseHeader «XSDcomplexType» Cardinality: [1]</p>
<p>Association (direction: Source -> Destination)</p> <p>Source: Public (Class) AddUpdateCertificateResponse «XSDcomplexType»</p>	<p>Target: Public RESPONSE_HEADER (Class) UdbResponseHeader «XSDcomplexType» Cardinality: [1]</p>
<p>Association (direction: Source -> Destination)</p> <p>Source: Public (Class) EOGetTransactionResponse «XSDcomplexType»</p>	<p>Target: Public RESPONSE_HEADER (Class) UdbResponseHeader «XSDcomplexType» Cardinality: [1]</p>
<p>Association (direction: Source -> Destination)</p> <p>Source: Public (Class) GetInjectionResponse «XSDcomplexType»</p>	<p>Target: Public RESPONSE_HEADER (Class) UdbResponseHeader «XSDcomplexType» Cardinality: [1]</p>
<p>Association (direction: Source -> Destination)</p> <p>Source: Public (Class) GetCertificateResponse «XSDcomplexType»</p>	<p>Target: Public RESPONSE_HEADER (Class) UdbResponseHeader «XSDcomplexType» Cardinality: [1]</p>
<p>Association (direction: Source -> Destination)</p> <p>Source: Public (Class) EOUpdatePOSResponse «XSDcomplexType»</p>	<p>Target: Public RESPONSE_HEADER (Class) UdbResponseHeader «XSDcomplexType» Cardinality: [1]</p>
<p>Association (direction: Source -> Destination)</p> <p>Source: Public (Class) AddGasInjectionResponse «XSDcomplexType»</p>	<p>Target: Public RESPONSE_HEADER (Class) UdbResponseHeader «XSDcomplexType»</p>

ASSOCIATIONS	
	Cardinality: [1]
<p>✓ Association (direction: Source -> Destination)</p> <p>Source: Public (Class) EOGetFGPTransactionResponse «XSDcomplexType»</p>	<p>Target: Public RESPONSE_HEADER (Class) UdbResponseHeader «XSDcomplexType» Cardinality: [1]</p>
<p>✓ Association (direction: Source -> Destination)</p> <p>Source: Public (Class) GetSourcingContactListResponse «XSDcomplexType»</p>	<p>Target: Public RESPONSE_HEADER (Class) UdbResponseHeader «XSDcomplexType» Cardinality: [1]</p>
<p>✓ Association (direction: Source -> Destination)</p> <p>Source: Public (Class) ConfirmGasInjectionResponse «XSDcomplexType»</p>	<p>Target: Public RESPONSE_HEADER (Class) UdbResponseHeader «XSDcomplexType» Cardinality: [1]</p>
<p>✓ Association (direction: Source -> Destination)</p> <p>Source: Public (Class) EOGetMaterialProcessListResponse «XSDcomplexType»</p>	<p>Target: Public RESPONSE_HEADER (Class) UdbResponseHeader «XSDcomplexType» Cardinality: [1]</p>

4.130 CertificateStatusEnum

Enumeration in package 'UDBModel (v1.0.0)'

Extends string

ATTRIBUTES
◆ Cancelled :
◆ Expired :
◆ Suspended :
◆ Valid :
◆ Withdrawn :

4.131 ChainOfCustodyEnum

Enumeration in package 'UDBModel (v1.0.0)'

Extends string

ATTRIBUTES
◆ Mass balance :
◆ Not Assessed :
◆ Segregation :

4.132 GHGAVDDVTypeEnum

Enumeration in package 'UDBModel (v1.0.0)'

Extends string

ATTRIBUTES
AV :
DDV :

4.133 GHGMethodTypeAnnexIXPartBEnum

Enumeration in package 'UDBModel (v1.0.0)'

Extends string

(METHOD_TYPE: TDV - Total default value, AV - Actual Value, DDV - Disaggregated default value)

ATTRIBUTES
AV :
DDV :
DDV_AV :
TDV :

4.134 GHGMethodTypeEnum

Enumeration in package 'UDBModel (v1.0.0)'

Extends string

(METHOD_TYPE: TDV - Total default value, AV - Actual Value, DDV - Disaggregated default value)

TDV

If Material selected = RM, then Total GHG **should be** zero
 If Material selected = Fuel, then Total GHG **MUST be** > zero.

DDV

TOTAL GHG **should be** > 0 for Raw Material
 TOTAL GHG **MUST be** > 0 for Fuel

AV

TOTAL GHG **MUST be** > 0 (for both Raw Material and Fuel).

DDV & AV

TOTAL GHG **MUST be** > 0 (for both Raw Material and Fuel).

DDV & NUTS2

TOTAL GHG **MUST be** > 0

NUTS2

TOTAL GHG **MUST be** > 0

ATTRIBUTES
AV :
DDV :
DDV_AV :

ATTRIBUTES
◆ DDV_NUTS2 :
◆ DV_NUTS2 :
◆ NUTS2 :
◆ TDV :

4.135 GHGNUTS2DDVTypeEnum

Enumeration in package 'UDBModel (v1.0.0)'

Extends string

ATTRIBUTES
◆ DDV :
◆ NUTS2 :

4.136 GHGTypeEnum

Enumeration in package 'UDBModel (v1.0.0)'

Extends string

(GHG: DV - Default Value, AV - Actual Value and NUTS2 - For cultivation based on NUTS2 values (regional)
 NA - Not Applicable / Not Available

ATTRIBUTES
◆ AV :
◆ DV :
◆ NA :
◆ NUTS2 :

4.137 GHGUnitEnum

Enumeration in package 'UDBModel (v1.0.0)'

Extends string

kgCO2eq/DMT kg CO2 equivalent /dry-ton
 gCO2eq/MJ gCO2 equivalent /MJ

ATTRIBUTES
◆ gCO2eq/MJ :
◆ kgCO2eq/DMT :

4.138 LegalTypeEnum

Enumeration in package 'UDBModel (v1.0.0)'

Extends string

ATTRIBUTES
LEGAL_ENTITY :
NATURAL_PERSON :
UNKNOWN :

4.139 MassbalanceDurationEnum

Enumeration in package 'UDBModel (v1.0.0)'

Extends int

ATTRIBUTES
1 :
12 :
2 :
3 :

4.140 MeasuringUnitEnum

Enumeration in package 'UDBModel (v1.0.0)'

Extends string

- t tonnes
- L litres
- gal gallons
- SCM cubic metres at 15°C
- SL litres at 15°C

ATTRIBUTES
gal :
L :
MWh :
SCM :
SL :
t :

4.141 OperationStatusEnum

Enumeration in package 'UDBModel (v1.0.0)'

Extends string

Enumeration containing the resulting status of the research

ATTRIBUTES
ACCEPTED :
CANCELLED :

ATTRIBUTES
◆ CREATED :
◆ FOUND :
◆ FOUND_SIMILARS :
◆ IN_TRANSIT :
◆ INACTIVE_SERVICE :
◆ INVALID_REQUEST : Returned status when missing or wrong parameters have been included in the request.
◆ NOT_FOUND :
◆ OTHER :
◆ PARTIAL :
◆ PENDING :
◆ PROVISIONAL :
◆ REJECTED :
◆ TIMEOUT :
◆ UPDATED :
◆ SUCCESS : Returned status when the request has been processed successfully.
◆ FAILED : Returned status when the request has not been processed due to an error.

4.142 OrganisationStatusEnum

Enumeration in package 'UDBModel (v1.0.0)'

Extends string

ATTRIBUTES
◆ ACTIVE :
◆ CLOSED :
◆ IN_REVIEW :
◆ PENDING :
◆ SUSPENDED :

4.143 OrganisationTypeEnum

Enumeration in package 'UDBModel (v1.0.0)'

Extends string

TSO, DSO, LSO, EO and CB

ATTRIBUTES
◆ CB :
◆ DSO :
◆ EO :
◆ LSO :
◆ TSO :

4.144 RejectReasonEnum

Enumeration in package 'UDBModel (v1.0.0)'

Extends string

TNM - Transaction does not match

VNC - Volume is not correct

SINC - Sustainability Information is not correct

MW - Material is wrong

OTH - Other

ATTRIBUTES
◆ MW :
◆ OTH :
◆ SINC :
◆ TNM :
◆ VNC :

4.145 TransactionStatusEnum

Enumeration in package 'UDBModel (v1.0.0)'

Extends string

ATTRIBUTES
◆ ACCEPTED :
◆ CANCELLED :
◆ FAILED :
◆ IN_TRANSIT :
◆ PENDING :
◆ PROVISIONAL :
◆ REJECTED :

4.146 TransportModeEnum

Enumeration in package 'UDBModel (v1.0.0)'

Extends String5

ATTRIBUTES
◆ Road :
◆ Ship :
◆ Train :

4.147 WithdrawalStatusEnum

Enumeration in package 'UDBModel (v1.0.0)'

Extends string

C (consumed) or W (withdrawn)

ATTRIBUTES
◆ C :
◆ W :

5 Common data types

5.1 UDB base types

5.1.1 UDB base types v1.0

5.1.1.1 Common enumerations diagram

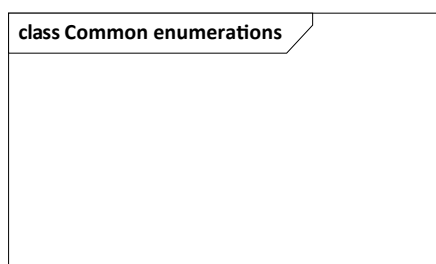

Figure 68: Common enumerations

5.1.1.2 UDB base types diagram

Simple types and other reusable standard types (address, email address, attachment, http link...)

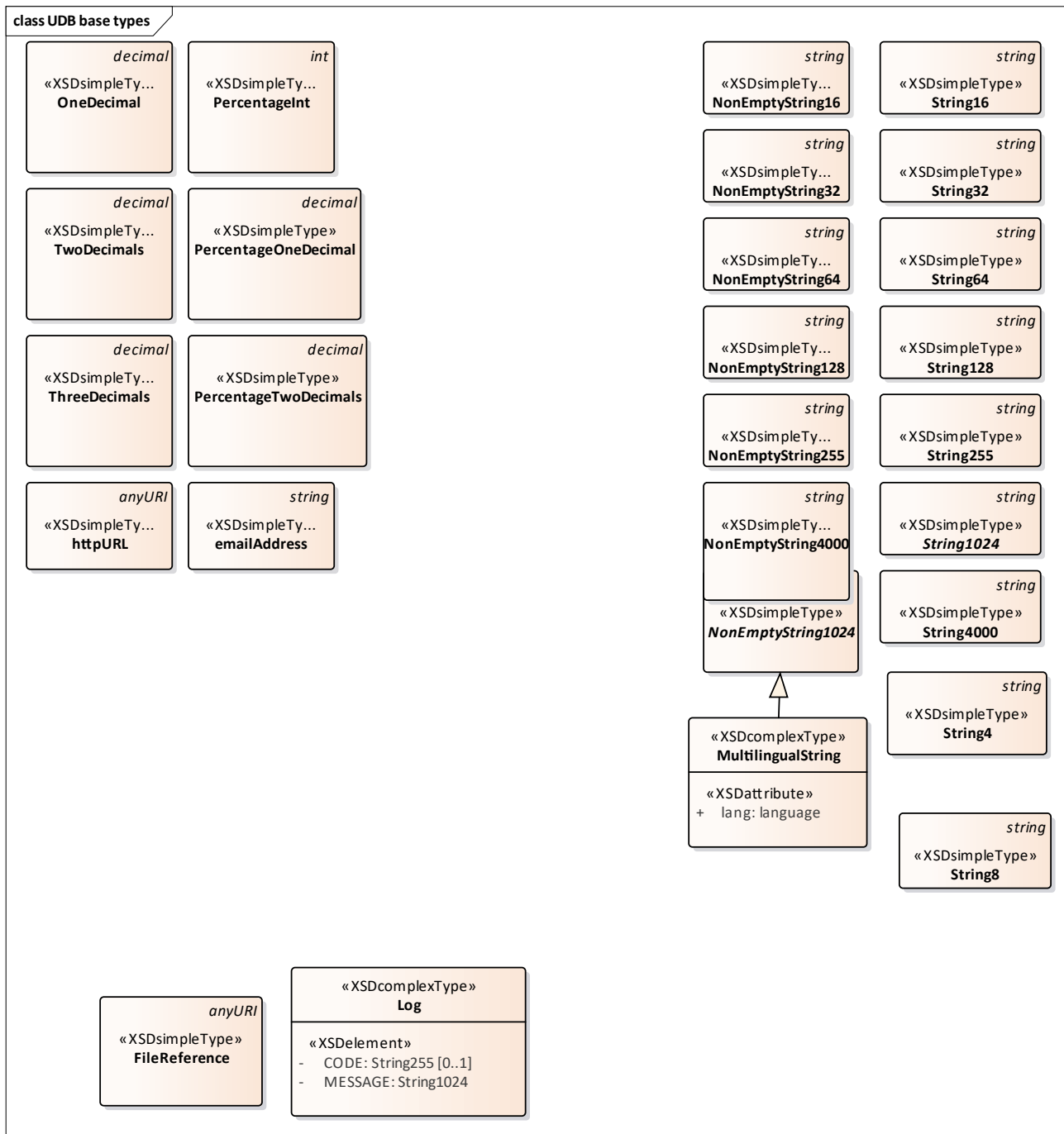

Figure 69: UDB base types

5.1.2 FileReference

Class «XSDsimpleType» in package 'UDB base types v1.0'
 Extends anyURI

URI of a file attached to the payload.

5.1.3 LatitudeDT

Class «XSDsimpleType» in package 'UDB base types v1.0'
 Extends decimal

Simple type only allowing 6 decimal and 8 digits from -90 to +90

5.1.4 Log

Class «XSDcomplexType» in package 'UDB base types v1.0'

Log entry.

ATTRIBUTES
<ul style="list-style-type: none"> ◆ CODE : String255 Multiplicity: ([0..1], Allow duplicates: 0) Stereotype is «XSDelement» Alphanumerical error code.
<ul style="list-style-type: none"> ◆ MESSAGE : String1024 Error message

5.1.5 LongitudeDT

Class «XSDsimpleType» in package 'UDB base types v1.0'

Extends decimal

Simple type only allowing 6 decimal and 9 total digits from -180 to +180

5.1.6 MultilingualString

Class «XSDcomplexType» in package 'UDB base types v1.0'

Extends NonEmptyString1024

Text needed to be internationalized.

ATTRIBUTES
<ul style="list-style-type: none"> ◆ lang : language Language in which the text is expressed. <p>If the language is not specified, the default value will be applied ('en').</p>

5.1.7 NonEmptyNumber19

Class «XSDsimpleType» in package 'UDB base types v1.0'

Extends int

Nineteen numbers only

5.1.8 NonEmptyString1

Class «XSDsimpleType» in package 'UDB base types v1.0'

Extends string

Non empty 1 character only

5.1.9 NonEmptyString10

Class «XSDsimpleType» in package 'UDB base types v1.0'

Extends string

Non empty 10 characters only

5.1.10 NonEmptyString100

Class «XSDsimpleType» in package 'UDB base types v1.0'

Extends string

Only allow 100 characters

5.1.11 NonEmptyString1024

Class «XSDsimpleType» in package 'UDB base types v1.0'

Extends string

Simple type allowing only string inputs limited to 1024 characters and containing at least 1 characters (useful for mandatory string values).

5.1.12 NonEmptyString12

Class «XSDsimpleType» in package 'UDB base types v1.0'

Extends string

5.1.13 NonEmptyString128

Class «XSDsimpleType» in package 'UDB base types v1.0'

Extends string

Simple type allowing only string inputs limited to 128 characters and containing at least 1 characters (useful for mandatory string values).

5.1.14 NonEmptyString16

Class «XSDsimpleType» in package 'UDB base types v1.0'

Extends string

Simple type allowing only string inputs limited to 16 characters and containing at least 1 characters (useful for mandatory string values).

5.1.15 NonEmptyString19

Class «XSDsimpleType» in package 'UDB base types v1.0'

Extends string

Non Empty 19 character string

5.1.16 NonEmptyString2

Class «XSDsimpleType» in package 'UDB base types v1.0'

5.1.17 NonEmptyString20

Class «XSDsimpleType» in package 'UDB base types v1.0'

Extends string

Non empty 20 characters

5.1.18 NonEmptyString255

Class «XSDsimpleType» in package 'UDB base types v1.0'

Extends string

Simple type allowing only string inputs limited to 256 characters and containing at least 1 characters (useful for mandatory string values).

5.1.19 NonEmptyString3

Class «XSDsimpleType» in package 'UDB base types v1.0'

Simple type allowing only string inputs limited to 3 characters

5.1.20 NonEmptyString32

Class «XSDsimpleType» in package 'UDB base types v1.0'

Extends string

Simple type allowing only string inputs limited to 32 characters and containing at least 1 character (useful for mandatory string values).

5.1.21 NonEmptyString4000

Class «XSDsimpleType» in package 'UDB base types v1.0'

Extends string

Simple type allowing only string inputs limited to 4000 characters and containing at least 1 characters (useful for mandatory string values).

5.1.22 NonEmptyString5

Class «XSDsimpleType» in package 'UDB base types v1.0'

Extends string

Non empty 5 characters

5.1.23 NonEmptyString50

Class «XSDsimpleType» in package 'UDB base types v1.0'

Extends string

Non empty 50 characters

5.1.24 NonEmptyString64

Class «XSDsimpleType» in package 'UDB base types v1.0'

Extends string

Simple type allowing only string inputs limited to 64 characters and containing at least 1 characters (useful for mandatory string values).

5.1.25 NonEmptyString8

Class «XSDsimpleType» in package 'UDB base types v1.0'

Extends string

5.1.26 Number10and3Decimal

Class «XSDsimpleType» in package 'UDB base types v1.0'

Extends decimal

Simple type only allowing 3 decimal and 10 digits

5.1.27 Number13and6Decimal

Class «XSDsimpleType» in package 'UDB base types v1.0'

Extends decimal

Simple type only allowing 6 decimal and 13 digits

5.1.28 Number14and2Decimal

Class «XSDsimpleType» in package 'UDB base types v1.0'

Extends decimal

Simple type only allowing 2 decimal and 7 digits

5.1.29 Number19

Class «XSDsimpleType» in package 'UDB base types v1.0'

Extends int

Nineteen numbers only

5.1.30 Number19and3Decimal

Class «XSDsimpleType» in package 'UDB base types v1.0'

Extends decimal

Simple type only allowing 3 decimal and 19 digits

5.1.31 OneDecimal

Class «XSDsimpleType» in package 'UDB base types v1.0'

Extends decimal

Simple type only allowing decimal values with one decimal places.

5.1.32 PercentageInt

Class «XSDsimpleType» in package 'UDB base types v1.0'

Extends int

Simple type only allows full percentages (Integer from 0 to 100).

5.1.33 PercentageOneDecimal

Class «XSDsimpleType» in package 'UDB base types v1.0'

Extends decimal

Simple type only allowing decimal values with one decimal places from 0 to 100.

5.1.34 PercentageTwoDecimals

Class «XSDsimpleType» in package 'UDB base types v1.0'

Extends decimal

Simple type only allowing decimal values from 0 to 100.

5.1.35 PositiveInteger

Class «XSDsimpleType» in package 'UDB base types v1.0'

Extends positiveInteger

5.1.36 String10

Class «XSDsimpleType» in package 'UDB base types v1.0'

Extends string

5.1.37 String100

Class «XSDsimpleType» in package 'UDB base types v1.0'

Extends string

5.1.38 String1024

Class «XSDsimpleType» in package 'UDB base types v1.0'

Extends string

Simple type allowing only string inputs limited to 1024 characters and containing at least 1 characters (useful for

mandatory string values).

5.1.39 String12

Class «XSDsimpleType» in package 'UDB base types v1.0'

Extends string

String of length 12

5.1.40 String128

Class «XSDsimpleType» in package 'UDB base types v1.0'

Extends string

Simple type allowing only string inputs limited to 128 characters and containing at least 1 characters (useful for mandatory string values).

5.1.41 String16

Class «XSDsimpleType» in package 'UDB base types v1.0'

Extends string

Simple type allowing only string inputs limited to 16 characters and containing at least 1 characters (useful for mandatory string values).

5.1.42 String2

Class «XSDsimpleType» in package 'UDB base types v1.0'

Extends string

5.1.43 String20

Class «XSDsimpleType» in package 'UDB base types v1.0'

Extends string

5.1.44 String2000

Class «XSDsimpleType» in package 'UDB base types v1.0'

Extends string

5.1.45 String255

Class «XSDsimpleType» in package 'UDB base types v1.0'

Extends string

Simple type allowing only string inputs limited to 256 characters and containing at least 1 characters (useful for mandatory string values).

5.1.46 String3

Class «XSDsimpleType» in package 'UDB base types v1.0'

Extends string

Allowed 3 alphanumeric characters

5.1.47 String30

Class «XSDsimpleType» in package 'UDB base types v1.0'

Extends string

5.1.48 String32

Class «XSDsimpleType» in package 'UDB base types v1.0'

Extends string

Simple type allowing only string inputs limited to 32 characters and containing at least 1 character (useful for mandatory string values).

5.1.49 String4

Class «XSDsimpleType» in package 'UDB base types v1.0'

Extends string

Allowed 4 alphanumeric characters

5.1.50 String4000

Class «XSDsimpleType» in package 'UDB base types v1.0'

Extends string

Simple type allowing only string inputs limited to 4000 characters and containing at least 1 characters (useful for mandatory string values).

5.1.51 String5

Class «XSDsimpleType» in package 'UDB base types v1.0'

Extends string

5.1.52 String50

Class «XSDsimpleType» in package 'UDB base types v1.0'

Extends string

5.1.53 String64

Class «XSDsimpleType» in package 'UDB base types v1.0'

Extends string

Simple type allowing only string inputs limited to 64 characters and containing at least 1 characters (useful for mandatory string values).

5.1.54 String8

Class «XSDsimpleType» in package 'UDB base types v1.0'

Extends string

5.1.55 ThreeDecimals

Class «XSDsimpleType» in package 'UDB base types v1.0'

Extends decimal

Simple type only allowing decimal values with three decimal places.

5.1.56 TwoDecimals

Class «XSDsimpleType» in package 'UDB base types v1.0'

Extends decimal

Simple type only allowing decimal values with two decimal places.

5.1.57 emailAddress

Class «XSDsimpleType» in package 'UDB base types v1.0'

Extends string

Simple type for email addresses

5.1.58 httpURL

Class «XSDsimpleType» in package 'UDB base types v1.0'

Extends anyURI

Simple type for an URL