



EUROPEAN COMMISSION  
DIRECTORATE-GENERAL FOR MOBILITY AND TRANSPORT  
DIRECTORATE-GENERAL FOR ENERGY  
SRD - Shared Resource Directorate  
**SRD.2- Informatics & Logistics**

# UDB XML Exchange Model Template

## Class Model

Date: 4/5/2024 12:19:42 PM

Version: 1.0.0

Authors: khajmoh

Status: Proposed

Visibility: Public

# Table of Contents

<b>1 Document History</b>	<b>11</b>
1.1 Document History	11
1.2 Release note	12
1.2.1.1 0.0.1	12
1.2.1.2 0.0.2	12
1.2.1.3 0.0.3	12
1.2.1.4 0.0.4	13
1.2.1.5 0.0.5	13
1.2.1.6 0.0.6	13
1.2.1.7 0.0.7	13
1.2.1.8 0.0.8	13
1.2.1.9 0.0.9	13
1.2.1.10 0.1.0	13
1.2.1.11 0.1.1	14
1.2.1.12 0.1.2	14
1.2.1.13 0.1.3	14
1.2.1.14 0.1.4	14
1.2.1.15 0.1.5	15
1.2.1.16 0.1.6	15
1.2.1.17 0.1.7	15
1.2.1.18 0.1.8	15
1.2.1.19 0.1.9	15
1.2.1.20 0.2.0	15
1.2.1.21 0.2.1	16
1.2.1.22 0.2.2	16
1.2.1.23 0.2.3	16
1.2.1.24 0.2.4	16
1.2.1.25 1.0	17
1.2.1.26 1.1	17
<b>2 Overview</b>	<b>18</b>
2.1 Package diagram	18
<b>3 Services</b>	<b>20</b>
3.1 UDBService	20
3.1.1 Action: UDB service (v1.0.0)	20
3.1.1.1 UDB Service : Add Gas Injection Request diagram	20
3.1.1.2 UDB Service : Add Gas Injection Response diagram	21
3.1.1.3 UDB Service : Add Initial Stock Registration Request diagram	22
3.1.1.4 UDB Service : Add Initial Stock Registration Response diagram	23
3.1.1.5 UDB Service : Add Material Processing Request diagram	24
3.1.1.6 UDB Service : Add Material Processing Response diagram	26
3.1.1.7 UDB Service : Add Organisation Request diagram	28
3.1.1.8 UDB Service : Add Organisation Response diagram	28
3.1.1.9 UDB Service : Add Sourcing Contact Request diagram	29
3.1.1.10 UDB Service : Add Sourcing Contract Response diagram	30
3.1.1.11 UDB Service : Add Transaction Request diagram	31
3.1.1.12 UDB Service : Add Transaction Response diagram	32
3.1.1.13 UDB Service : Add Update Certificate Request diagram	33
3.1.1.14 UDB Service : Add Update Certificate Response diagram	34
3.1.1.15 UDB Service : Confirm Transaction Request diagram	35

3.1.1.16	UDB Service : Confirm Transaction Response diagram	36
3.1.1.17	UDB Service : Error Response diagram	37
3.1.1.18	UDB Service : Get Certificate Expiry Request diagram	38
3.1.1.19	UDB Service : Get Certificate Expiry Response diagram	38
3.1.1.20	UDB Service : Get Certificate Request diagram	39
3.1.1.21	UDB Service : Get Certificate Response diagram	40
3.1.1.22	UDB Service : Get Gas EO List Request diagram	41
3.1.1.23	UDB Service : Get Gas EO List Response diagram	42
3.1.1.24	UDB Service : Get Gas Injection Request diagram	43
3.1.1.25	UDB Service : Get Gas Injection Response diagram	43
3.1.1.26	UDB Service : Get Material Process List Request diagram	44
3.1.1.27	UDB Service : Get Material Process List Response diagram	45
3.1.1.28	UDB Service : Get POS List Request diagram	46
3.1.1.29	UDB Service : Get POS List Response diagram	47
3.1.1.30	UDB Service : Get Transaction Request diagram	48
3.1.1.31	UDB Service : Get Transaction Response diagram	49
3.1.1.32	UDB Service : Transaction Buyer Notification diagram	50
3.1.1.33	UDB Service : Transaction Seller Notification diagram	51
3.1.1.34	UDB Service : Update Gas Sustainability Request diagram	52
3.1.1.35	UDB Service : Update Gas Sustainability Response diagram	53
3.1.1.36	UDB Service : Update POS Request diagram	54
3.1.1.37	UDB Service : Update POS Response diagram	55
3.1.1.38	UDB service : Add FGP Transaction Request diagram	56
3.1.1.39	UDB service : Add FGP Transaction Response diagram	58
3.1.1.40	UDB service : Add Gas Withdrawal Request diagram	58
3.1.1.41	UDB service : Add Gas Withdrawal Response diagram	59
3.1.1.42	UDB service : Add Point of Origin Trade Request diagram	60
3.1.1.43	UDB service : Add Point of Origin Trade Response diagram	61
3.1.1.44	UDB service : Cancel Transaction Request diagram	62
3.1.1.45	UDB service : Cancel Transaction Response diagram	63
3.1.1.46	UDB service : Confirm Gas Injection Request diagram	64
3.1.1.47	UDB service : Confirm Gas Injection Response diagram	65
3.1.1.48	UDB service : Get FGP Transaction Request diagram	66
3.1.1.49	UDB service : Get FGP Transaction Response diagram	67
3.1.1.50	UDB service : Get Initial Stock Request diagram	69
3.1.1.51	UDB service : Get Initial Stock Response diagram	69
3.1.1.52	UDB service : Get Point of Origin Trade Request diagram	70
3.1.1.53	UDB service : Get Point of Origin Trade Response diagram	71
3.1.1.54	UDB service : Get Sourcing Contact By ID Request diagram	72
3.1.1.55	UDB service : Get Sourcing Contact By ID Response diagram	73
3.1.1.56	UDB service : Get Sourcing Contact List Request diagram	74
3.1.1.57	UDB service : Get Sourcing Contact List Response diagram	75
3.1.1.58	UDB service : Update Rejected Transaction Request diagram	76
3.1.1.59	UDB service : Update Rejected Transaction Response diagram	77
3.1.1.60	UDB Service : Organisation List Request diagram	78
3.1.1.61	UDB Service : Organisation List Response diagram	79
3.1.1.62	UDB Service : Organisation by ID Request diagram	80
3.1.1.63	UDB Service : Organisation by ID Response diagram	81
3.1.1.64	AuthorityAck diagram	82
3.1.2	AddGasInjectionRequest	83
3.1.2.1	AddGasInjectionRequest	83
3.1.3	AddGasInjectionResponse	83
3.1.3.1	AddGasInjectionResponse	84
3.1.4	AddGasWithdrawalRequest	84

3.1.4.1	AddGasWithdrawalRequest	84
3.1.5	AddGasWithdrawalResponse	85
3.1.5.1	AddGasWithdrawalResponse	85
3.1.6	AddOrganisationRequest	85
3.1.6.1	AddOrganisationRequest	85
3.1.7	AddOrganisationResponse	86
3.1.7.1	AddOrganisationResponse	86
3.1.8	AddSourcingContactRequest	86
3.1.8.1	AddSourcingContactRequest	86
3.1.9	AddSourcingContactResponse	87
3.1.9.1	AddSourcingContactResponse	87
3.1.10	AddUpdateCertificateRequest	87
3.1.10.1	AddUpdateCertificateRequest	87
3.1.11	AddUpdateCertificateResponse	88
3.1.11.1	AddUpdateCertificateResponse	88
3.1.12	AuthorityAck	88
3.1.12.1	AuthorityAck	88
3.1.13	ConfirmGasInjectionRequest	89
3.1.13.1	ConfirmGasInjectionRequest	89
3.1.14	ConfirmGasInjectionResponse	89
3.1.14.1	ConfirmGasInjectionResponse	89
3.1.15	EOAddFGPTTransactionRequest	90
3.1.15.1	EOAddFGPTTransactionRequest	90
3.1.16	EOAddFGPTTransactionResponse	90
3.1.16.1	EOAddFGPTTransactionResponse	90
3.1.17	EOAddInitialStockRegnRequest	91
3.1.17.1	EOAddInitialStockRegnRequest	91
3.1.18	EOAddInitialStockRegnResponse	91
3.1.18.1	EOAddInitialStockRegnResponse	91
3.1.19	EOAddMaterialProcessingRequest	92
3.1.19.1	EOAddMaterialProcessingRequest	92
3.1.20	EOAddMaterialProcessingResponse	92
3.1.20.1	EOAddMaterialProcessingResponse	92
3.1.21	EOAddPoOTradeRequest	93
3.1.21.1	EOAddPoOTradeRequest	93
3.1.22	EOAddPoOTradeResponse	93
3.1.22.1	EOAddPoOTradeResponse	93
3.1.23	EOAddTransactionRequest	94
3.1.23.1	EOAddTransactionRequest	94
3.1.24	EOAddTransactionResponse	94
3.1.24.1	EOAddTransactionResponse	94
3.1.25	EOCancelTransactionRequest	95
3.1.25.1	EOCancelTransactionRequest	95
3.1.26	EOCancelTransactionResponse	95
3.1.26.1	EOCancelTransactionResponse	95
3.1.27	EOConfirmTransactionRequest	96
3.1.27.1	EOConfirmTransactionRequest	96
3.1.28	EOConfirmTransactionResponse	96
3.1.28.1	EOConfirmTransactionResponse	96
3.1.29	EOGetFGPTTransactionRequest	97
3.1.29.1	EOGetFGPTTransactionRequest	97
3.1.30	EOGetFGPTTransactionResponse	97
3.1.30.1	EOGetFGPTTransactionResponse	97
3.1.31	EOGetInitialStockRequest	98



3.1.31.1	EOGetInitialStockRequest	98
3.1.32	EOGetInitialStockResponse	98
3.1.32.1	EOGetInitialStockResponse	98
3.1.33	EOGetMaterialProcessListRequest	99
3.1.33.1	EOGetMaterialProcessListRequest	99
3.1.34	EOGetMaterialProcessListResponse	99
3.1.34.1	EOGetMaterialProcessListResponse	99
3.1.35	EOGetPOSListRequest	100
3.1.35.1	EOGetPOSListRequest	100
3.1.36	EOGetPOSListResponse	100
3.1.36.1	EOGetPOSListResponse	101
3.1.37	EOGetPoOTradeRequest	101
3.1.37.1	EOGetPoOTradeRequest	101
3.1.38	EOGetPoOTradeResponse	101
3.1.38.1	EOGetPoOTradeResponse	102
3.1.39	EOGetTransactionRequest	102
3.1.39.1	EOGetTransactionRequest	102
3.1.40	EOGetTransactionResponse	102
3.1.40.1	EOGetTransactionResponse	103
3.1.41	EOResponseHeader	103
3.1.42	EOUpdatePOSRequest	103
3.1.42.1	EOUpdatePOSRequest	103
3.1.43	EOUpdatePOSResponse	104
3.1.43.1	EOUpdatePOSResponse	104
3.1.44	EOUpdateRejectedTransactionRequest	104
3.1.44.1	EOUpdateRejectedTransactionRequest	104
3.1.45	EOUpdateRejectedTransactionResponse	105
3.1.45.1	EOUpdateRejectedTransactionResponse	105
3.1.46	ErrorResponse	105
3.1.46.1	ErrorResponse	105
3.1.47	GetCertificateExpiryRequest	106
3.1.47.1	GetCertificateExpiryRequest	106
3.1.48	GetCertificateExpiryResponse	106
3.1.48.1	GetCertificateResponse	106
3.1.49	GetCertificateRequest	106
3.1.49.1	GetCertificateRequest	107
3.1.50	GetCertificateResponse	107
3.1.50.1	GetCertificateResponse	107
3.1.51	GetGasEOListRequest	107
3.1.51.1	GetGasEOListRequest	108
3.1.52	GetGasEOListResponse	108
3.1.52.1	GetGasEOListResponse	108
3.1.53	GetGasInjectionRequest	108
3.1.53.1	GetGasInjectionRequest	109
3.1.54	GetInjectionResponse	109
3.1.54.1	GetInjectionResponse	109
3.1.55	GetOrganisationByIDRequest	109
3.1.55.1	GetOrganisationByIDRequest	110
3.1.56	GetOrganisationByIDResponse	110
3.1.56.1	GetOrganisationByIDResponse	110
3.1.57	GetOrganisationListRequest	110
3.1.57.1	GetOrganisationListRequest	111
3.1.58	GetOrganisationListResponse	111
3.1.58.1	GetOrganisationListResponse	111

3.1.59	GetSourcingContactByIDRequest	111
3.1.59.1	GetSourcingContactByIDRequest	111
3.1.60	GetSourcingContactByIDResponse	112
3.1.60.1	GetSourcingContactByIDResponse	112
3.1.61	GetSourcingContactListRequest	112
3.1.61.1	GetSourcingContactListRequest	112
3.1.62	GetSourcingContactListResponse	113
3.1.62.1	GetSourcingContactListResponse	113
3.1.63	TransactionBuyerNotification	113
3.1.63.1	TransactionBuyerNotification	113
3.1.64	TransactionSellerNotification	114
3.1.64.1	TransactionSellerNotification	114
3.1.65	UpdateGasSustainabilityRequest	114
3.1.65.1	UpdateGasSustainabilityRequest	114
3.1.66	UpdateGasSustainabilityResponse	115
3.1.66.1	UpdateGasSustainabilityResponse	115
3.1.67	Structure of the search response payload	116
3.1.67.1	Internal structure of the zip archive diagram	116
3.1.68	MatrixSpecification1	116
3.1.68.1	SearchServiceResponse	116
3.1.69	Example of internal structure for a "Search service response" archive.	116
3.1.69.1	udb-response.xml	116
·	attachments	116
<b>4</b>	<b>UDB model</b>	<b>117</b>
4.1	UDBModel (v1.0.0)	117
4.1.1	UDBModel (v1.0.0) diagram	117
4.2	CertificateDetailsHeader	119
4.3	CertificateGHGType	119
4.4	CertificateId	119
4.5	CertificateIdHeader	120
4.6	ChainOfCustodies	120
4.7	Consignment	120
4.8	EOAddMaterialProcessingResponse	121
4.9	EOAddMaterialProcessingResponseHeader	121
4.10	EOBuyerNotificationHeader	122
4.11	EOCancelTransaction	122
4.12	EOCancelTransactionHeader	122
4.13	EOCancelTransactionResponseHeader	123
4.14	EOCertificate	123
4.15	EOCertificateDetails	124
4.16	EOCertificateHeader	125
4.17	EOCertificateIdentifier	125
4.18	EOCertificateResponse	125
4.19	EOCertificateSite	126
4.20	EOCertificateResponseHeader	127
4.21	EOConfirmTransactionFailure	127
4.22	EOConfirmTransactionHeader	127
4.23	EOConfirmTransactionResponseHeader	128
4.24	EOConfirmTransactionSuccess	128
4.25	EODetail	129
4.26	EODetailById	131
4.27	EODetailByIdResponse	131
4.28	EODetailByVSHeader	132
4.29	EODetailHeader	132

4.30	EODetailResponse	133
4.31	EODetailResponseHeader	133
4.32	EOFGPGetTransactionHeader	133
4.33	EOFGPTransaction	134
4.34	EOFGPTransactionHeader	135
4.35	EOFGPTransactionResponseHeader	135
4.36	EOGetInitialStockRequestHeader	136
4.37	EOGetPOSListRequestHeader	136
4.38	EOGetPoOTransactionHeader	136
4.39	EOGetTransactionHeader	137
4.40	EOHeader	137
4.41	EOIDDetail	138
4.42	EOIDDetailByCreationDate	138
4.43	EOIDDetailByTradeDate	138
4.44	EOId	139
4.45	EOIdHeader	139
4.46	EOInOutMaterial	139
4.47	EOInOutMaterialAndPOSHeader	140
4.48	EOInitialStockId	141
4.49	EOInitialStockRegHeader	141
4.50	EOInitialStockRegn	142
4.51	EOInitialStockRegnFuel	143
4.52	EOInitialStockRegnMainQuantity	143
4.53	EOInitialStockRegnRawMaterial	143
4.54	EOInitialStockRegnResponse	144
4.55	EOInitialStockRegnResponseHeader	145
4.56	EOInitialStockRegnSupport	145
4.57	EOMaterialDetail	145
4.58	EOMaterialPOS	146
4.59	EOMaterialProcess	146
4.60	EOMaterialProcessDetails	146
4.61	EOMaterialProcessingHeader	147
4.62	EOOutWasteMaterial	148
4.63	EOOutputMaterial	148
4.64	EOOutputMaterialPOS	148
4.65	EOPoOTrade	150
4.66	EOPoOTradeHeader	151
4.67	EOPoOTradeResponseHeader	151
4.68	EOScope	151
4.69	EOSellerNotificationHeader	152
4.70	EOSiteScope	152
4.71	EOTradeID	153
4.72	EOTradeResponse	153
4.73	EOTransaction	154
4.74	EOTransactionAccepted	156
4.75	EOTransactionAcceptedd	156
4.76	EOTransactionData	157
4.77	EOTransactionHeader	158
4.78	EOTransactionId	158
4.79	EOTransactionMaterials	159
4.80	EOTransactionRejected	159
4.81	EOTransactionResponse	160
4.82	EOTransactionResponseHeader	161
4.83	EOUpdatePOSResponse	161

4.84	EOUpdatePOSResponseHeader	161
4.85	EOUpdateRejectedTransactionHeader	162
4.86	EOUpdateRejectedTransactionResponseHeader	162
4.87	FuelData	162
4.88	GasEOIDDetail	163
4.89	GasInjection	163
4.90	GasInjectionConfirm	165
4.91	GasInjectionConfirmRequestHeader	166
4.92	GasInjectionConfirmResponse	166
4.93	GasInjectionConfirmResponseHeader	167
4.94	GasInjectionId	167
4.95	GasInjectionPOS	168
4.96	GasInjectionRequestHeader	168
4.97	GasInjectionResponse	169
4.98	GasInjectionResponseHeader	169
4.99	GasWithdrawalRequest	170
4.100	GasWithdrawalRequestHeader	171
4.101	GasWithdrawalResponse	171
4.102	GasWithdrawalResponseHeader	172
4.103	GetInjectionRequestHeader	172
4.104	GetInjectionResponseHeader	172
4.105	GetMaterialProcessListRequestHeader	173
4.106	MainQuantity	173
4.107	MaterialData	173
4.108	POS	174
4.109	POSData	174
4.110	POSDetail	176
4.111	POSDetails	178
4.112	POSDetailsHeader	179
4.113	RawMaterialData	180
4.114	SCId	180
4.115	SCIdHeader	181
4.116	SourcingContact	181
4.117	SourcingContactAddress	181
4.118	SourcingContactDetail	182
4.119	SourcingContactHeader	183
4.120	SourcingContactResponse	183
4.121	SourcingContactResponseHeader	184
4.122	SourcingContacts	184
4.123	Support	184
4.124	UdbRequestHeader	185
4.125	UdbResponseHeader	188
4.126	CertificateStatusEnum	191
4.127	ChainOfCustodyEnum	192
4.128	GHGAVDDVTypeEnum	192
4.129	GHGMethodTypeAnnexIXPartBEnum	192
4.130	GHGMethodTypeEnum	192
4.131	GHGNUTS2DDVTypeEnum	193
4.132	GHGTypeEnum	193
4.133	GHGUnitEnum	194
4.134	LegalTypeEnum	194
4.135	MassbalanceDurationEnum	194
4.136	MeasuringUnitEnum	194
4.137	OperationStatusEnum	195

4.138	OrganisationStatusEnum	195
4.139	OrganisationTypeEnum	196
4.140	RejectReasonEnum	196
4.141	TransactionStatusEnum	196
4.142	TransportModeEnum	197
4.143	WithdrawalStatusEnum	197
<b>5</b>	<b>Common data types</b>	<b>198</b>
5.1	UDB base types	198
5.1.1	UDB base types v1.0	198
5.1.1.1	Common enumerations diagram	198
5.1.1.2	UDB base types diagram	198
5.1.2	FileReference	199
5.1.3	LatitudeDT	199
5.1.4	Log	199
5.1.5	LongitudeDT	200
5.1.6	MultilingualString	200
5.1.7	NonEmptyNumber19	200
5.1.8	NonEmptyString1	200
5.1.9	NonEmptyString10	200
5.1.10	NonEmptyString100	200
5.1.11	NonEmptyString1024	200
5.1.12	NonEmptyString12	201
5.1.13	NonEmptyString128	201
5.1.14	NonEmptyString16	201
5.1.15	NonEmptyString19	201
5.1.16	NonEmptyString2	201
5.1.17	NonEmptyString20	201
5.1.18	NonEmptyString255	201
5.1.19	NonEmptyString3	201
5.1.20	NonEmptyString32	201
5.1.21	NonEmptyString4000	202
5.1.22	NonEmptyString5	202
5.1.23	NonEmptyString50	202
5.1.24	NonEmptyString64	202
5.1.25	NonEmptyString8	202
5.1.26	Number10and3Decimal	202
5.1.27	Number13and6Decimal	202
5.1.28	Number14and2Decimal	202
5.1.29	Number19	202
5.1.30	Number19and3Decimal	203
5.1.31	OneDecimal	203
5.1.32	PercentageInt	203
5.1.33	PercentageOneDecimal	203
5.1.34	PercentageTwoDecimals	203
5.1.35	PositiveInteger	203
5.1.36	String10	203
5.1.37	String100	203
5.1.38	String1024	203
5.1.39	String12	204
5.1.40	String128	204
5.1.41	String16	204
5.1.42	String2	204
5.1.43	String20	204
5.1.44	String2000	204

5.1.45	String255	204
5.1.46	String3	204
5.1.47	String30	204
5.1.48	String32	205
5.1.49	String4	205
5.1.50	String4000	205
5.1.51	String5	205
5.1.52	String50	205
5.1.53	String64	205
5.1.54	String8	205
5.1.55	ThreeDecimals	205
5.1.56	TwoDecimals	205
5.1.57	emailAddress	206
5.1.58	httpURL	206

# 1 Document History

## 1.1 Document History

Version	Date	Comment	Author
0.0.1	05/04/2022	Draft Document created	Mohamed-Fahim KHAJA
0.0.2	05/04/2022	6 Services related to Organisation	Mohamed-Fahim KHAJA
0.0.3	27/09/2022	4 Services related to Certificates	Mohamed-Fahim KHAJA
0.0.4	08/11/2022	4 Services related to Transactions	Mohamed-Fahim KHAJA
0.0.5	10/11/2022	2 Services related to Gas Injection	Mohamed-Fahim KHAJA
0.0.6	24/11/2022	4 Sevices for POS 4 Services for Material Processing 2 Service for Initial Stock	Mohamed-Fahim KHAJA
0.0.7	07/12/2022	3 Service for Gas Injection	Mohamed-Fahim KHAJA
0.0.8	21/12/2022	3 Services for Organisation updated 1 Service of Certificate updated	Mohamed-Fahim KHAJA
0.0.9	09/01/2023	2 Services related to Gas Withdrawal	Mohamed-Fahim KHAJA
0.1.0	09/03/2023	2 Services related to Transaction 2 Services related to Initial Stock 1 Service updated for Organisation	Mohamed-Fahim KHAJA
0.1.1	05/04/2023	2 Services updated for Initial Stock 3 Services updated for Certificates	Mohamed-Fahim KHAJA
0.1.2	20/04/2023	6 Services added for Sourcing contact 4 Services added for POO UCO Trade 4 Services added for POO FGP Trade	Mohamed-Fahim KHAJA
0.1.3	31/05/2023	2 Service related to Transaction Notification	Mohamed-Fahim KHAJA
0.1.4	19/07/2023	2 Service related to Cancel Transaction 1 Service related to Organisation	Mohamed-Fahim KHAJA
0.1.5	31/07/2023	3 Service related to POOTrade updated	Mohamed-Fahim KHAJA
0.1.6	03/08/2023	2 Services for Certificate Few services for POS Section 2 Services for Transaction	Mohamed-Fahim KHAJA
0.1.7	31/08/2023	1 service for Transaction updated 2 services for POOTrade updated	Mohamed-Fahim KHAJA
0.1.8	22/09/23	1 service for Certificate 2 services for Initial Stock 2 services for Material Process 2 service for Gas added	Mohamed-Fahim KHAJA
0.1.9	11/16/2023	1 service for Transaction updated 2 services for Certificate updated 2 services for Sourcing contact updated	Mohamed-Fahim KHAJA
0.2.0	25/10/2023	2 services for Certificate updated 2 services for transaction updated	Mohamed-Fahim KHAJA

0.2.1	21/11/2023	3 Services for Sourcing contact 2 Services for Certificate 1 service for Initial Stock 1 Service for FGP Trade	Mohamed Fahim KHAJA
0.2.2	20/12/2023	3 services for Material Processing updated 1 Service for Accept Transaction updated	Mohamed Fahim KHAJA
0.2.3	17/01/2023	2 service for Initial stock 2 service for Certificate 1 service for FGP	Mohamed Fahim KHAJA
0.2.4	05/02/2024	12 services updated for GHG emissions 2 Services for Sourcing contact 3 services for organisation 1 service for Notification	Mohamed Fahim KHAJA
1.0	29/02/2024	2 services for Certificate 2 services for Point of Origin Trade	Mohamed Fahim KHAJA
1.1	05/04/2024	2 Enums updated 2 services for Gas added 1 service updated for Sourcing contact 2 service updated for FGP trade	Mohamed Fahim KHAJA

Contact:

MOVE UDB project (EC-UDB-SUPPORT@ec.europa.eu)

## 1.2 Release note

### 1.2.1.1 0.0.1

- New Draft document created
  - Created new UDB Model
  - Created services
    - EODetailByVSRequest
    - EODetailByVSResponse
    - EODetailByIDRequest
    - EODetailByIDResponse

### 1.2.1.2 0.0.2

- UDB-497-1005-1418
  - Removed services
    - EODetailByVSRequest
    - EODetailByVSResponse
    - EODetailByIDRequest
    - EODetailByIDResponse
  - Added services
    - AddOrganisationRequest
    - AddOrganisationResponse
    - GetOrganisationByIDRequest
    - GetOrganisationByIDResponse
    - GetOrganisationListRequest
    - GetOrganisationListResponse

### 1.2.1.3 0.0.3

- UDB\_498\_1007\_1511



- Added services
  - AddUpdateCertificateRequest
  - AddUpdateCertificateResponse
  - GetCertificateRequest
  - GetCertificateResponse
  - ErrorResponse

#### **1.2.1.4 0.0.4**

- UDB\_495\_520
  - Added services
    - EOAddTransactionRequest
    - EOAddTransactionResponse
    - EOGetTransactionRequest
    - EOGetTransactionResponse

#### **1.2.1.5 0.0.5**

- UDB\_1890
  - Added services
    - AddGasInjectionRequest
    - AddGasInjectionResponse

#### **1.2.1.6 0.0.6**

- UDB-1387-1972-1979-1980-519-1393
  - Added services
    - EOUpdatePOSRequest
    - EOUpdatePOSResponse
    - EOGetPOSListRequest
    - EOGetPOSListResponse
    - EOAddMaterialProcessingRequest
    - EOAddMaterialProcessingResponse
    - EOGetMaterialProcessListRequest
    - EOGetMaterialProcessListResponse
    - EOAddInitialStockRegnRequest
    - EOAddInitialStockRegnResponse

#### **1.2.1.7 0.0.7**

- UDB-2048-2046-2054
  - Added services
    - UpdateGasSustainabilityRequest
    - UpdateGasSustainabilityResponse
    - GetInjectionRequest
    - GetInjectionResponse
  - Updated
    - AddGasInjectionRequest
    - AddGasInjectionResponse

#### **1.2.1.8 0.0.8**

- UDB-2145
  - Updated
    - AddOrganisationRequest
    - AddUpdateCertificateRequest
    - GetCertificateRequest
    - GetOrganisationByIDRequest
    - GetOrganisationListRequest

#### **1.2.1.9 0.0.9**

- UDB\_2051
  - Added services
    - AddGasWithdrawalRequest
    - AddGasWithdrawalResponse

#### **1.2.1.10 0.1.0**

- UDB\_AddOn

- Added services
  - EOConfirmTransactionRequest
  - EOConfirmTransactionResponse
  - GetInitialStockRequest
  - GetInitialStockResponse
- Updated
  - GetOrganisationByIDRequest

### 1.2.1.11 0.1.1

- UDB\_2789
  - Updated services
    - AddUpdateCertificateRequest
    - GetCertificateRequest
    - GetCertificateResponse
    - AddInitialStockRegnRequest
    - GetInitialStockResponse

### 1.2.1.12 0.1.2

- UDB\_2952\_3036
  - Added services
    - AddSourcingContactRequest
    - AddSourcingContactResponse
    - GetSourcingContactByIDRequest
    - GetSourcingContactByIDRequest
    - GetSourcingContactListRequest
    - GetSourcingContactListRequest
- UDB\_2953\_3037
  - Added services
    - EOAddPoOTradeRequest
    - EOAddPoOTradeResponse
    - EOGetPoOTradeRequest
    - EOGetPoOTradeResponse
- UDB\_2954\_303
  - Added services
    - EOAddFGPTransactionRequest
    - EOAddFGPTransactionResponse
    - EOGetFGPTransactionRequest
    - EOGetFGPTransactionResponse

### 1.2.1.13 0.1.3

- UDB\_3327\_3334
  - Added services
    - TransactionBuyerNotification
    - TransactionSellerNotification

### 1.2.1.14 0.1.4

- UDB\_3583
  - Added service
    - EOCancelTransactionRequest
    - EOCancelTransactionResponse
- UDB\_2713
  - Updated service
    - AddGasInjectionRequest
    - AddGasInjectionResponse
- UDB\_3805
  - Updated service
    - AddOrganisationRequest

### 1.2.1.15 0.1.5

- UDB\_3895
  - Updated service
    - EOAddPoOTradeRequest
    - EOAddPoOTradeResponse
    - EOGetPoOTradeResponse

### 1.2.1.16 0.1.6

- UDB\_3859-2954
  - Updated service
    - AddUpdateCertificateRequest
    - GetCertificateResponse
    - Updated POS Data for Biomass land area
- UDB\_3997
  - EOUpdateRejectedTransactionRequest
  - EOUpdateRejectedTransactionResponse
- UDB\_4003
  - Remove option tags from Udb Request / Response headers

### 1.2.1.17 0.1.7

- UDB\_3841-3954
  - Updated service
    - TransactionBuyerNotification
    - EOAddPoOTradeRequest
    - EOGetPoOTradeResponse

### 1.2.1.18 0.1.8

- UDB\_4385
  - Updated Service
    - AddUpdateCertificateResponse
    - EOAddInitialStockRegnRequest
    - EOGetInitialStockResponse
    - EOAddMaterialProcessingRequest
    - EOGetMaterialProcessListResponse
- UDB\_4014
  - Added service
    - ConfirmGasInjectionRequest
    - ConfirmGasInjectionResponse
- Unit Enum
  - Updated MeasuringUnitEnum

### 1.2.1.19 0.1.9

- UDB\_4484
  - Updated service
    - EOUpdateRejectedTransactionRequest
- UDB\_4304
  - Updated service
    - AddSourcingContactRequest
    - GetSourcingContactResponse
- UDB\_4325
  - Updated service
    - AddUpdateCertificateRequest
    - GetCertificateResponse

### 1.2.1.20 0.2.0

- UDB\_4463
  - Updated service
    - AddUpdateCertificateRequest
    - GetCertificateResponse
- UDB\_4401
  - Updated service
    - EOConfirmTransactionResponse
    - TransactionSellerNotification

### 1.2.1.21 0.2.1

- UDB\_4346
  - Updated service
    - AddSourcingContactRequest
    - GetSourcingContactByIDRequest
    - GetSourcingContactListRequest
- UDB\_4401
  - Updated service
    - AddUpdateCertificateRequest
    - GetCertificateResponse
- UDB\_4620
  - Updated service
    - AddInitialStockRegnRequest
    - EOAddFGPTransactionRequest
- UDB\_4620
  - Updated enum
    - GHGUnitEnum

### 1.2.1.22 0.2.2

- UDB\_4665
  - Updated service
    - EOAddMaterialProcessingRequest
    - EOAddMaterialProcessingResponse
    - EOGetMaterialProcessListResponse
- UDB\_4953
  - Updated service
    - EOAddMaterialProcessingRequest
    - EOConfirmTransactionRequest

### 1.2.1.23 0.2.3

- UDB\_5089
  - Updated Service
    - EOAddInitialStockRegnRequest
    - GetInitialStockResponse
    - AddUpdateCertificateRequest
    - GetCertificateResponse
    - EOAddFGPTransactionResponse

### 1.2.1.24 0.2.4

- UDB\_4940
  - Updated below services to add extra GHG Emission types
    - EOAddInitialStockRegnRequest
    - EOAddTransactionRequest
    - EOConfirmTransactionResponse
    - EOGetPOSListResponse
    - EOGetTransactionResponse
    - TransactionBuyerNotification
    - EOUpdatePOSRequest
    - EOAddFGPTransactionRequest
    - EOAddPoOTradeRequest
    - EOGetFGPTransactionResponse
    - EOGetInitialStockResponse
    - EOGetPoOTradeResponse
- UDB\_5190
  - Updated services
    - AddSourcingContactRequest
    - GetSourcingContactByIDResponse
- UDB\_5190
  - Updated services
    - AddOrganisationRequest
    - GetOrganisationListResponse

- GetOrganisationByIDResponse
- UDB\_5273
  - Updated service
  - TransactionBuyerNotification

**1.2.1.25 1.0**

- UDB\_5407
  - Added service
  - GetCertificateExpiryRequest
  - GetCertificateExpiryResponse
- UDB\_5162
  - Updated service
  - EOAddPoOTradeRequest
  - EOGetPoOTradeResponse

**1.2.1.26 1.1**

- UDB\_5302
  - Updated enum
  - TransactionStatusEnum
  - OperationStatusEnum
- UDB\_5461
  - Added service
  - GetGasEOListRequest
  - GetGasEOListResponse
- UDB\_5595
  - Updated service
  - AddSourcingContactRequest
- UDB\_5579
  - Updated service
  - EOAddFGPTransactionRequest
  - EOGetFGPTransactionResponse

## 2 Overview

### 2.1 Package diagram

The model is composed of 2 main parts:

- **the service and actions**

As the system to system communication is based on an asynchronous solution, the model defines, from one hand, the request services made available to Member states competent Authorities to perform actions on the ECDB platform and, from the other hand the response services to be made available by Member States so that ECDB can acknowledge or return the requested data to competent Authorities.

The wording "service and actions" comes for AS4. A parallel may be drawn with UML and web services :

- AS4: service / action
- UML: class / operation
- web-service: service / operation

- **The core elements**

*Core elements* constitutes the data structure that is common to all type of crew information.

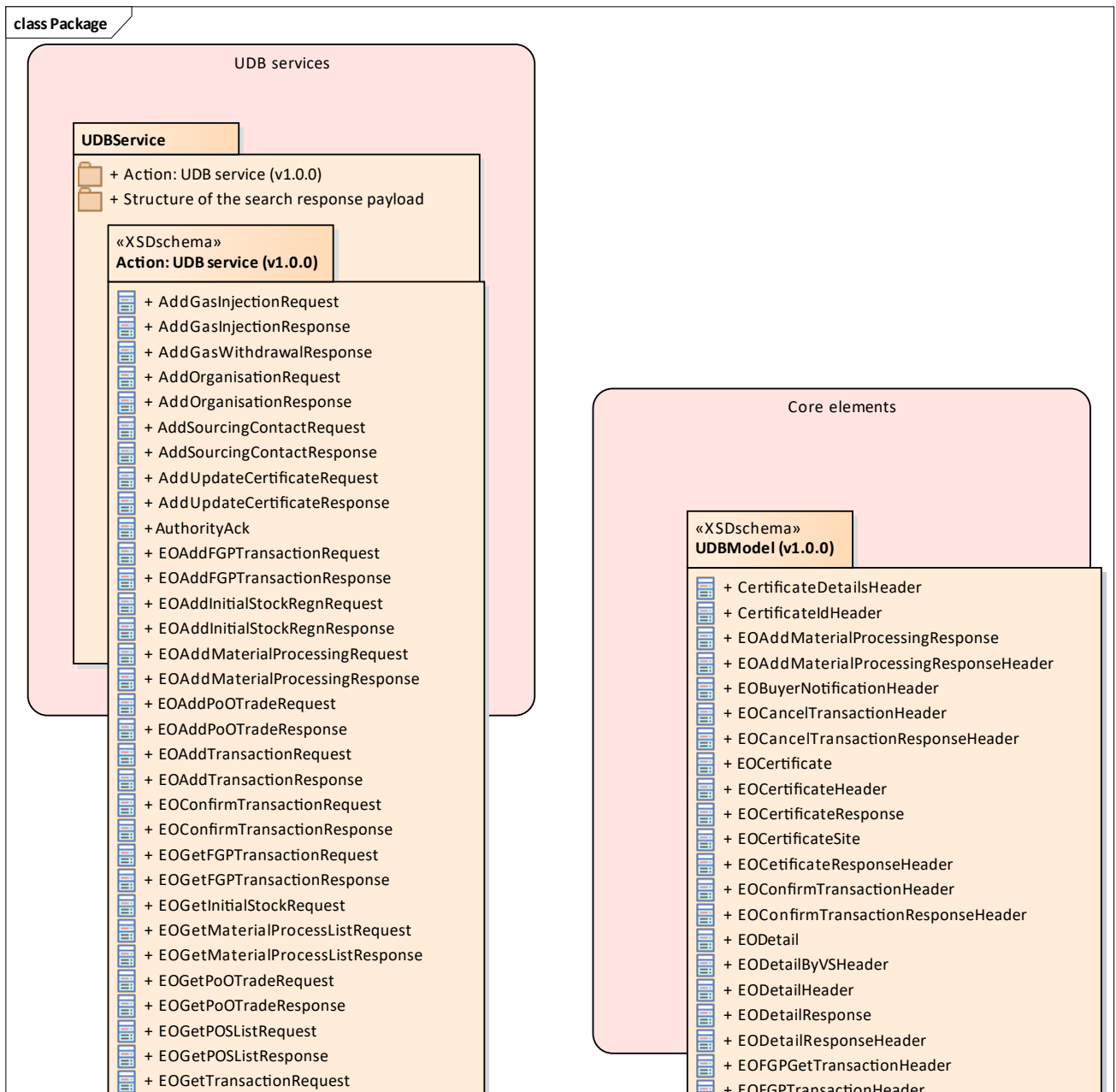

Figure 1: Package

## 3 Services

### 3.1 UDBService

Crew service exposed by the eDelivery Access point where Exchange message with MS can be exchanged in the purpose of:

- Verification of the transaction in the Union database
- Consultation of stock accounts
- Consultation and modification of EO Accounts
- Sending and receiving notification

All the requests and responses are posted asynchronously to the related UDBService method.

#### 3.1.1 Action: UDB service (v1.0.0)

##### 3.1.1.1 UDB Service : Add Gas Injection Request diagram



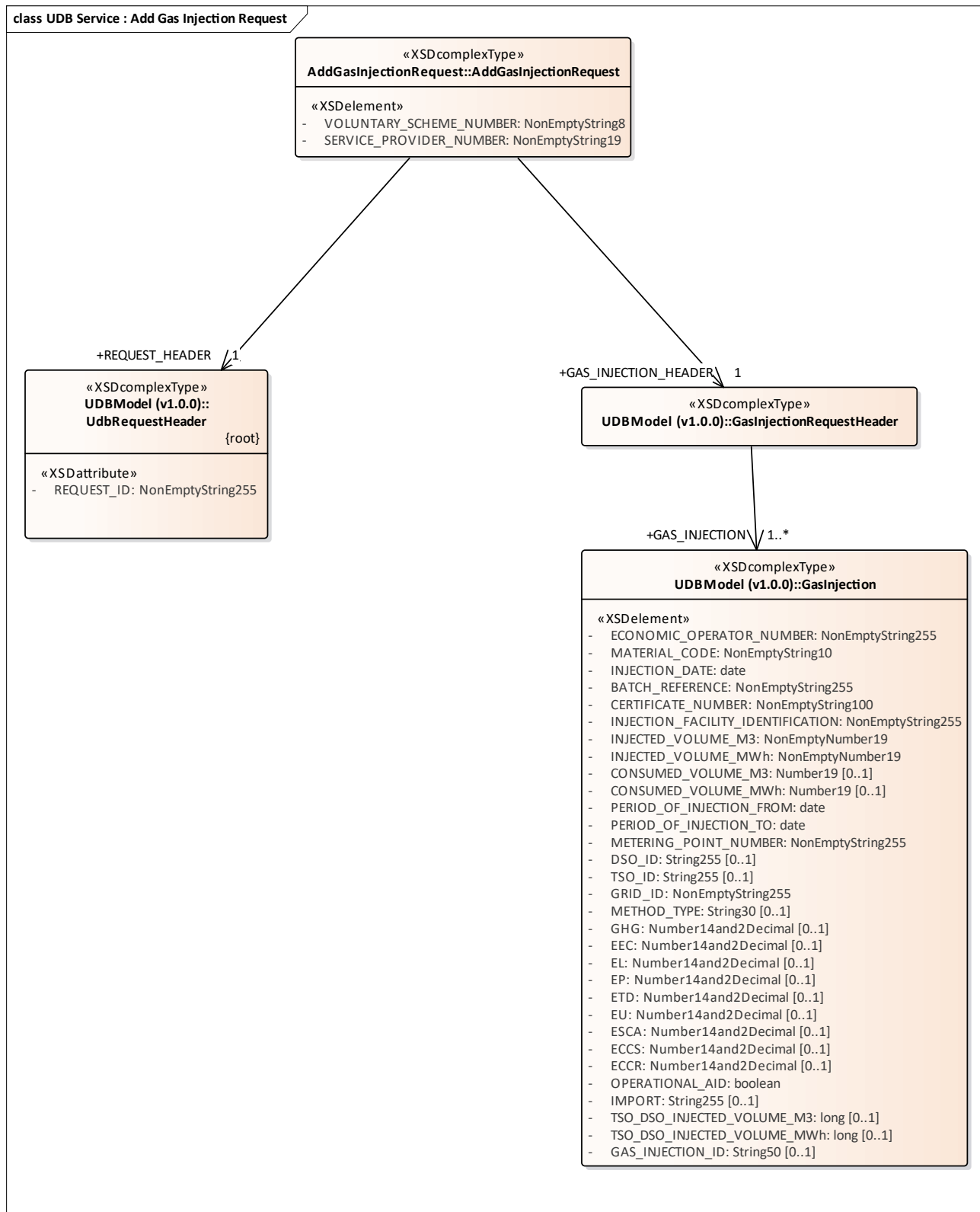

Figure 2: UDB Service : Add Gas Injection Request

### 3.1.1.2 UDB Service : Add Gas Injection Response diagram

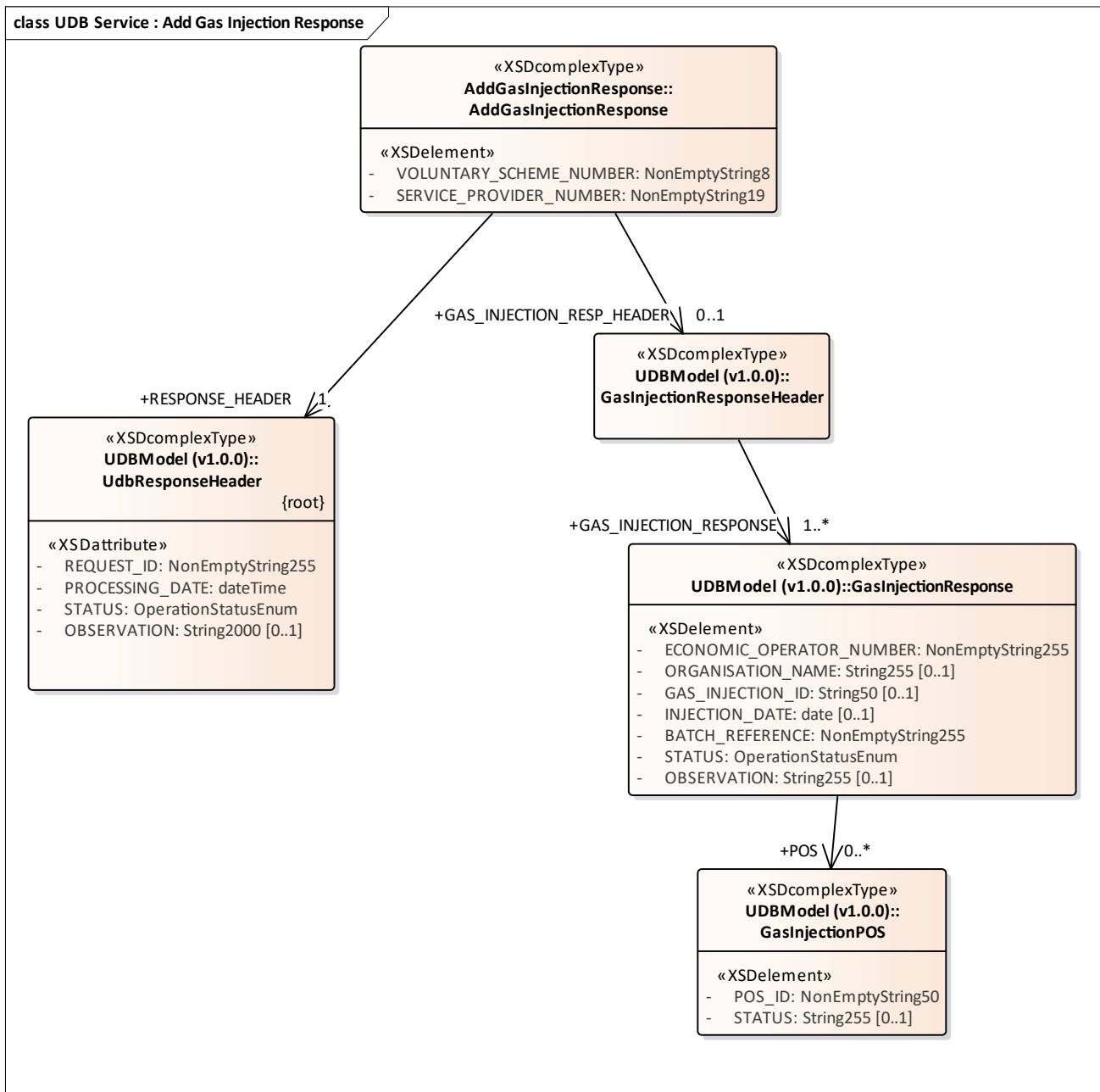

Figure 3: UDB Service : Add Gas Injection Response

### 3.1.1.3 UDB Service : Add Initial Stock Registration Request diagram

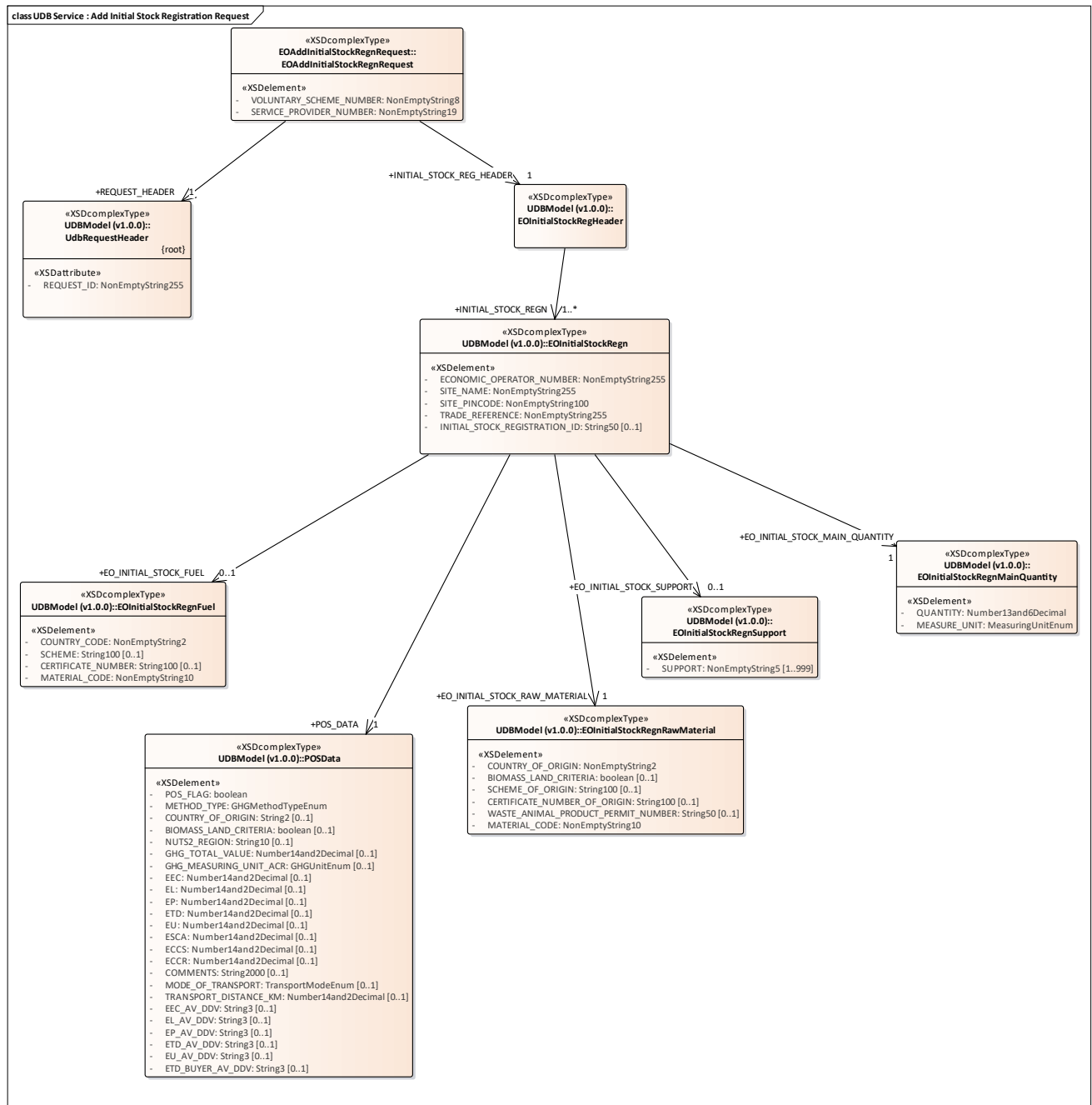

Figure 4: UDB Service : Add Initial Stock Registration Request

### 3.1.1.4 UDB Service : Add Initial Stock Registration Response diagram

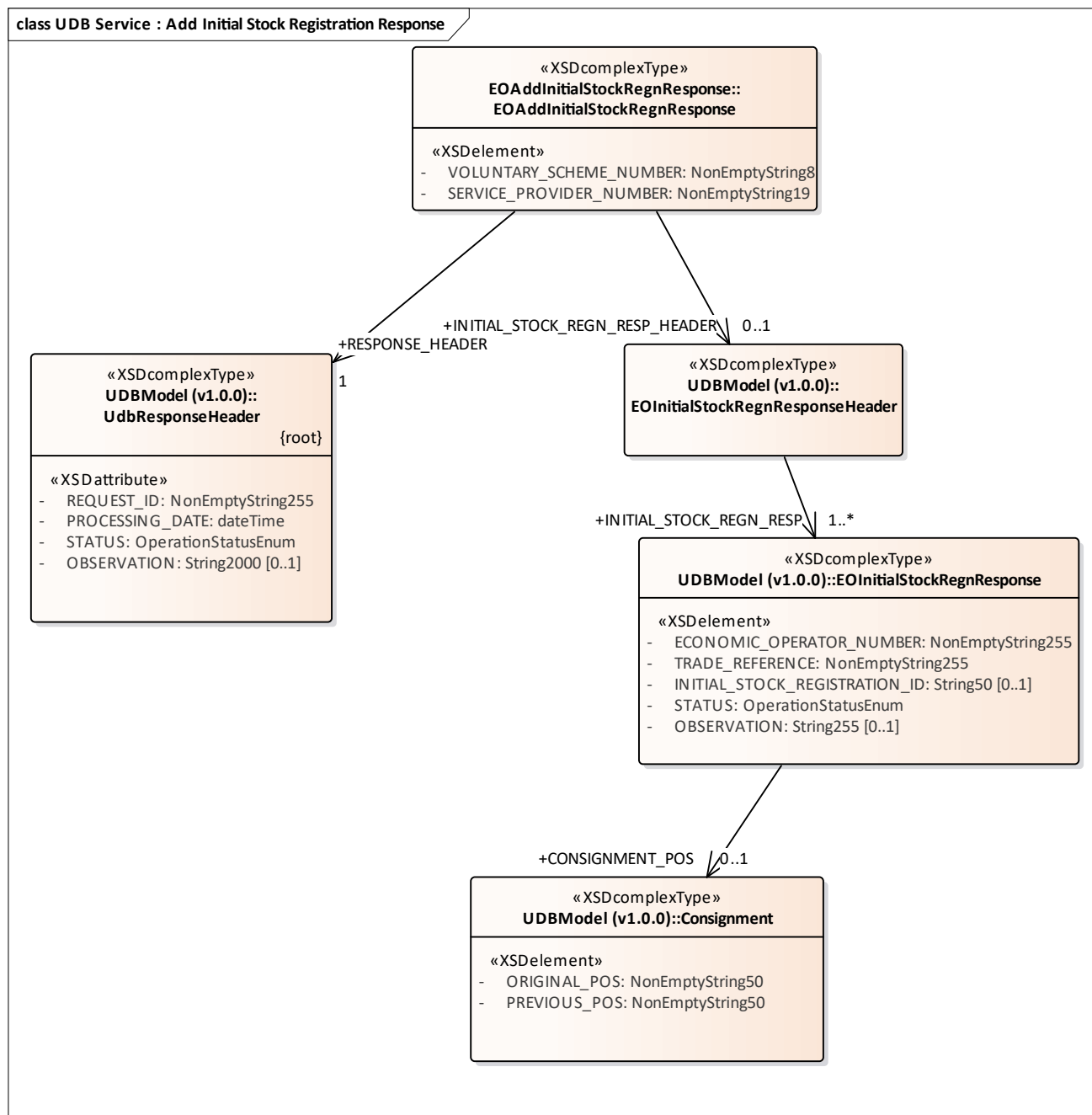

Figure 5: UDB Service : Add Initial Stock Registration Response

### 3.1.1.5 UDB Service : Add Material Processing Request diagram

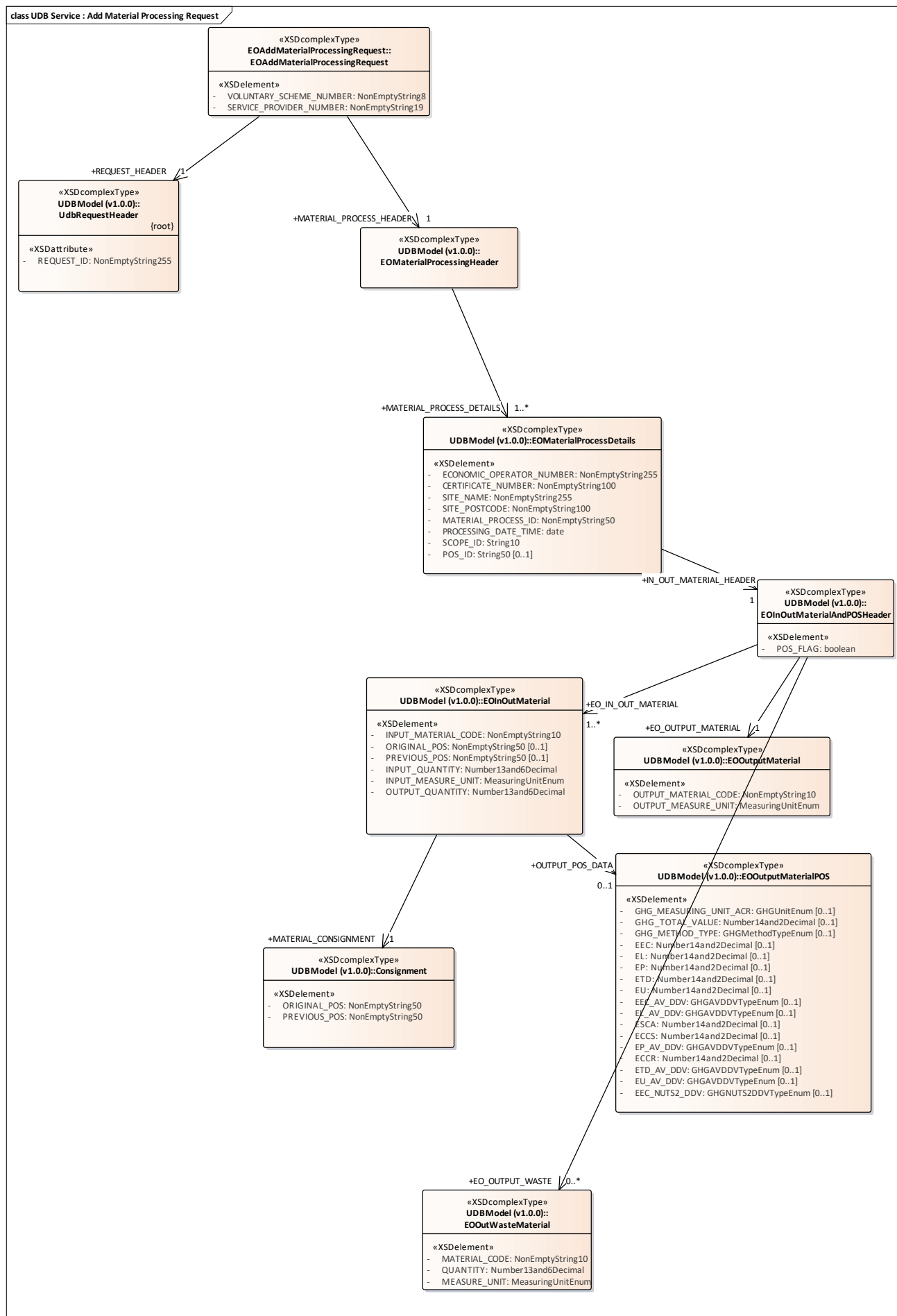

Figure 6: UDB Service : Add Material Processing Request

### **3.1.1.6 UDB Service : Add Material Processing Response diagram**

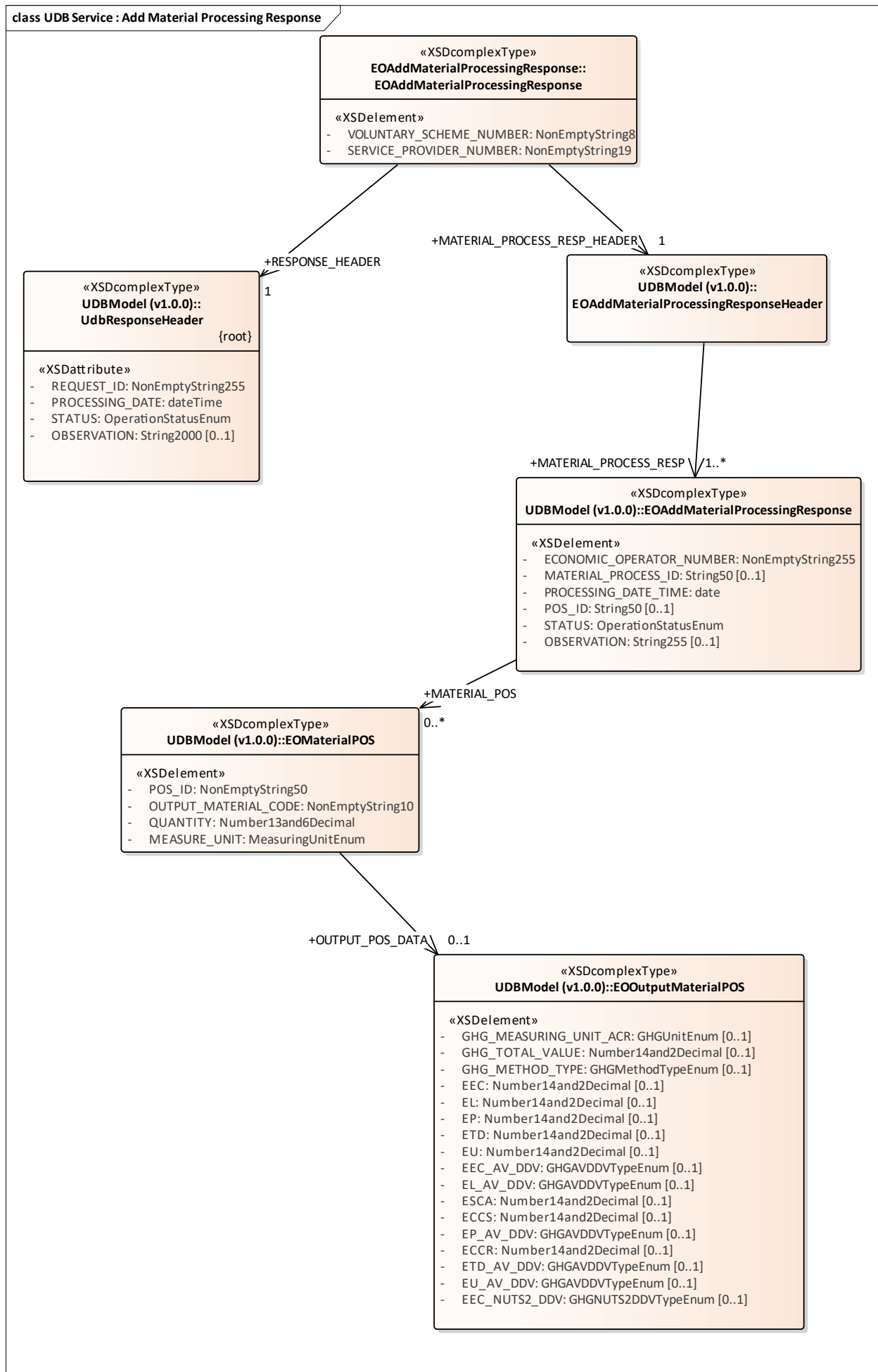

Figure 7: UDB Service : Add Material Processing Response

### 3.1.1.7 UDB Service : Add Organisation Request diagram

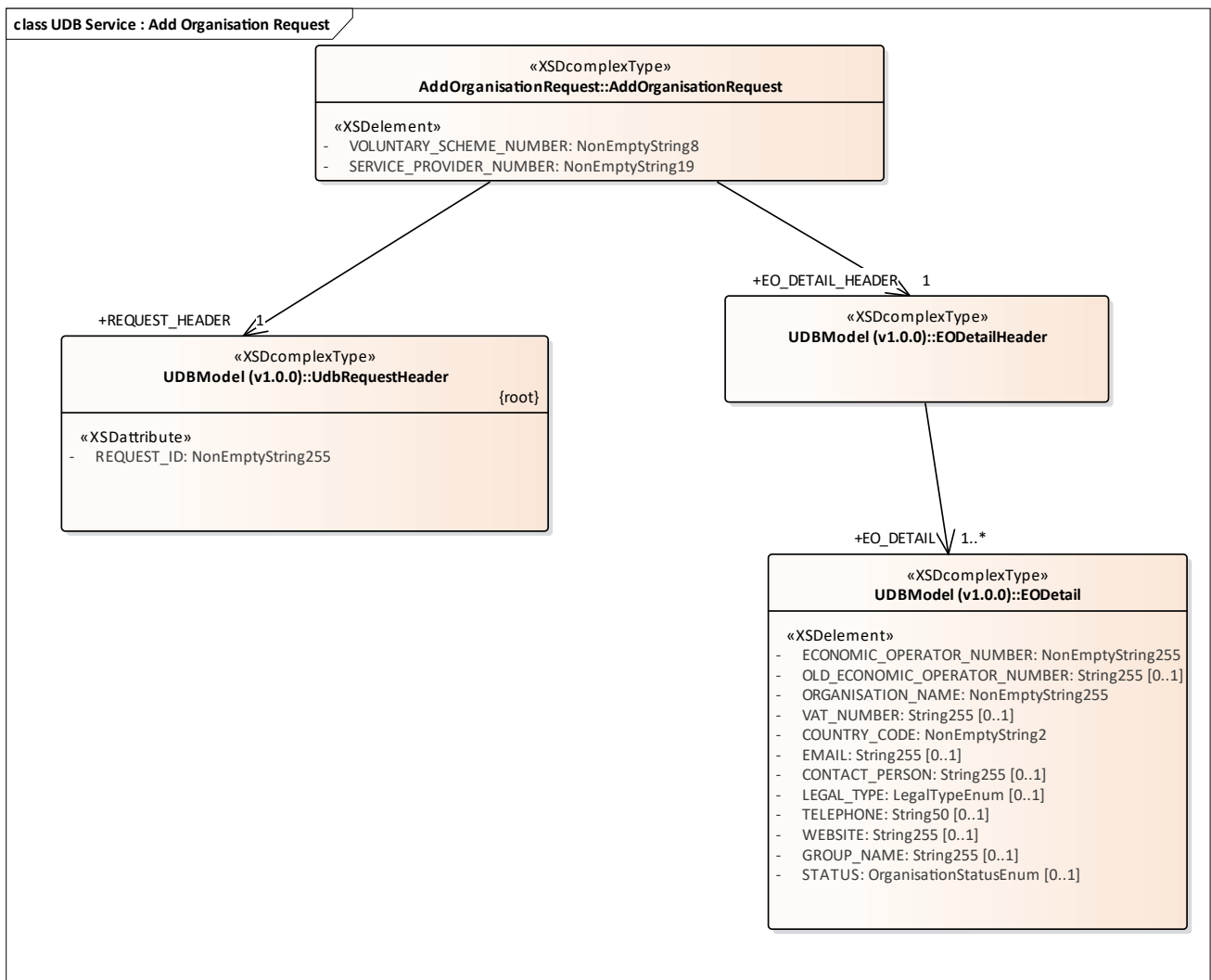

Figure 8: UDB Service : Add Organisation Request

### 3.1.1.8 UDB Service : Add Organisation Response diagram



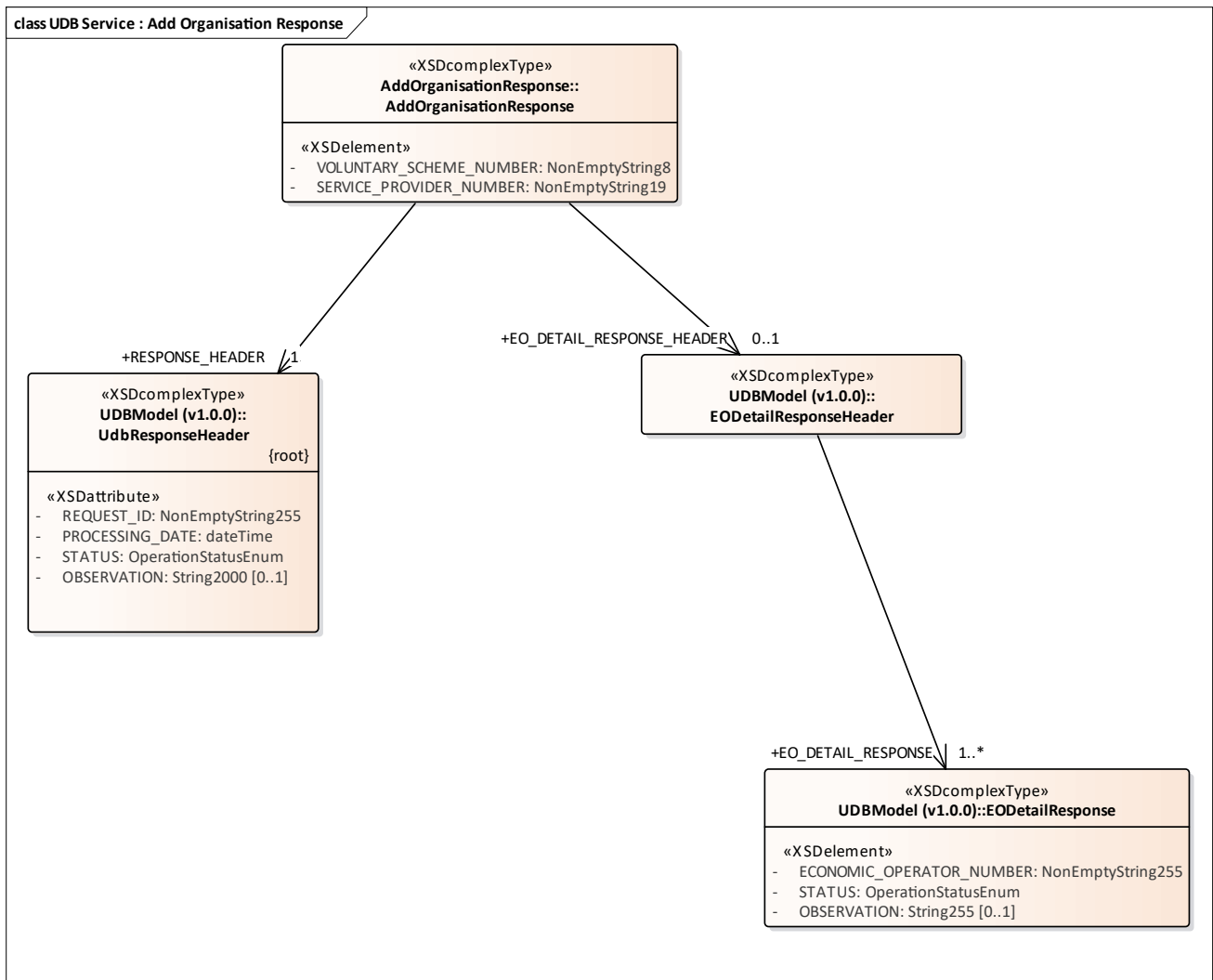

Figure 9: UDB Service : Add Organisation Response

### 3.1.1.9 UDB Service : Add Sourcing Contact Request diagram

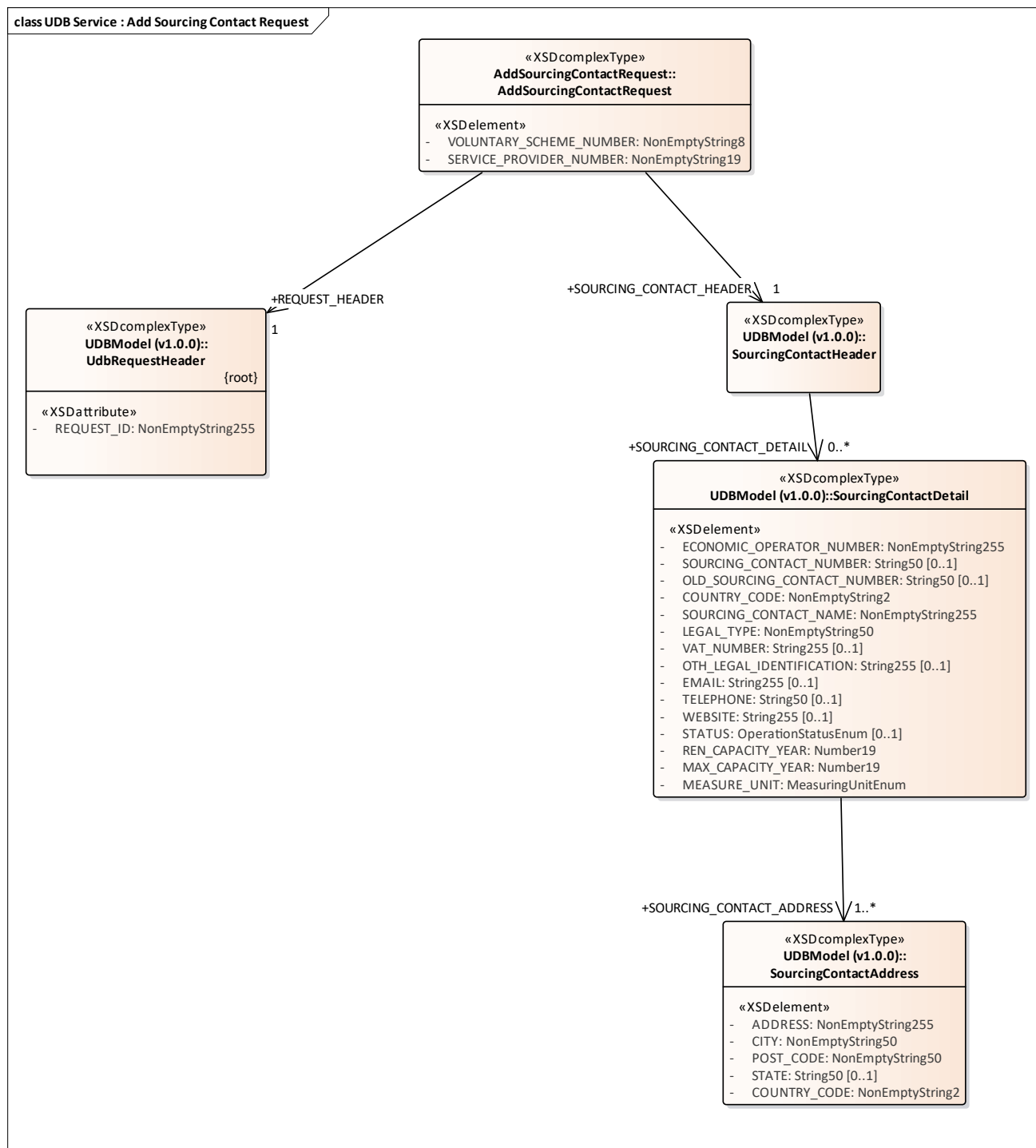

Figure 10: UDB Service : Add Sourcing Contact Request

### 3.1.1.10 UDB Service : Add Sourcing Contract Response diagram

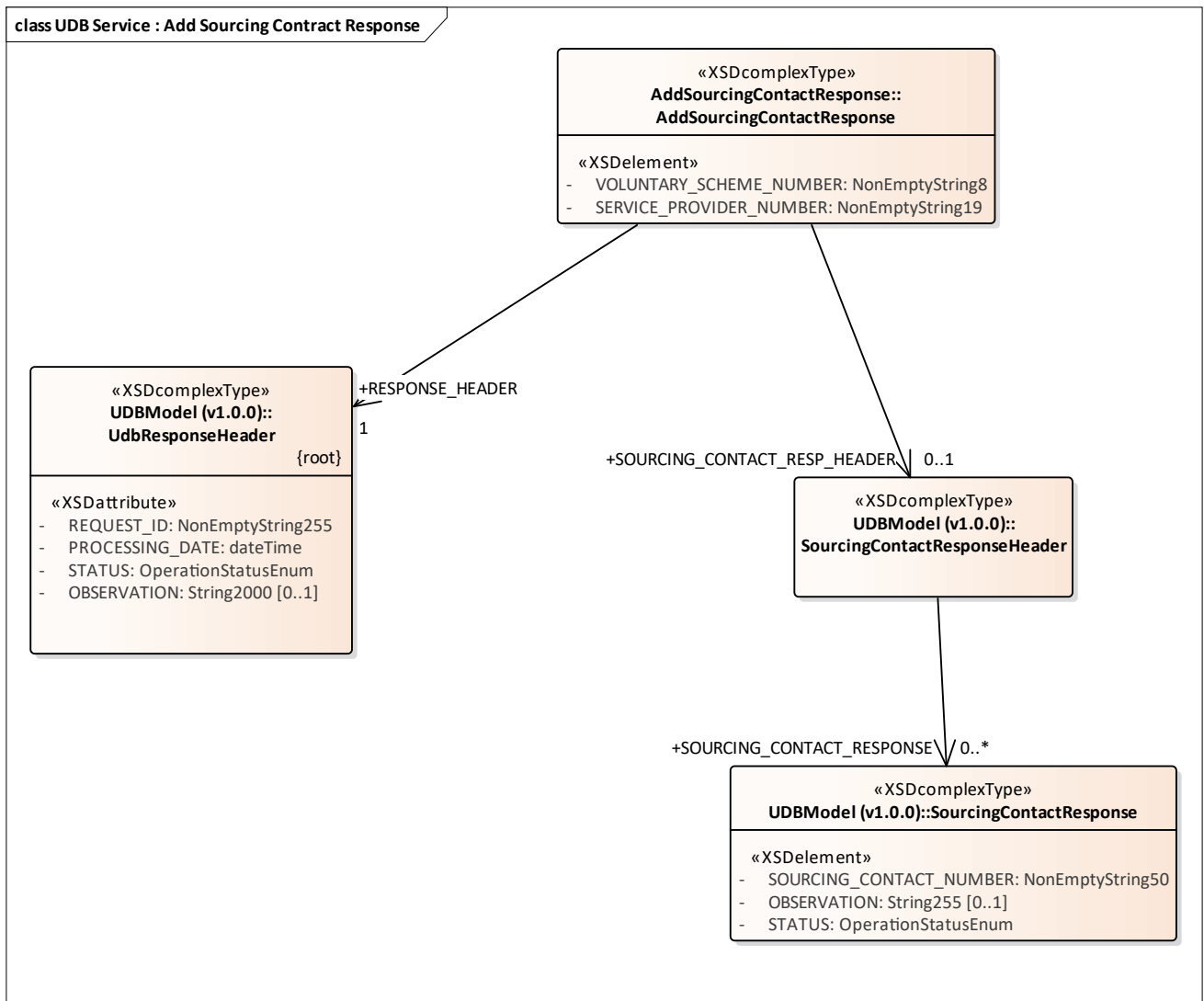

Figure 11: UDB Service : Add Sourcing Contract Response

### 3.1.1.11 UDB Service : Add Transaction Request diagram

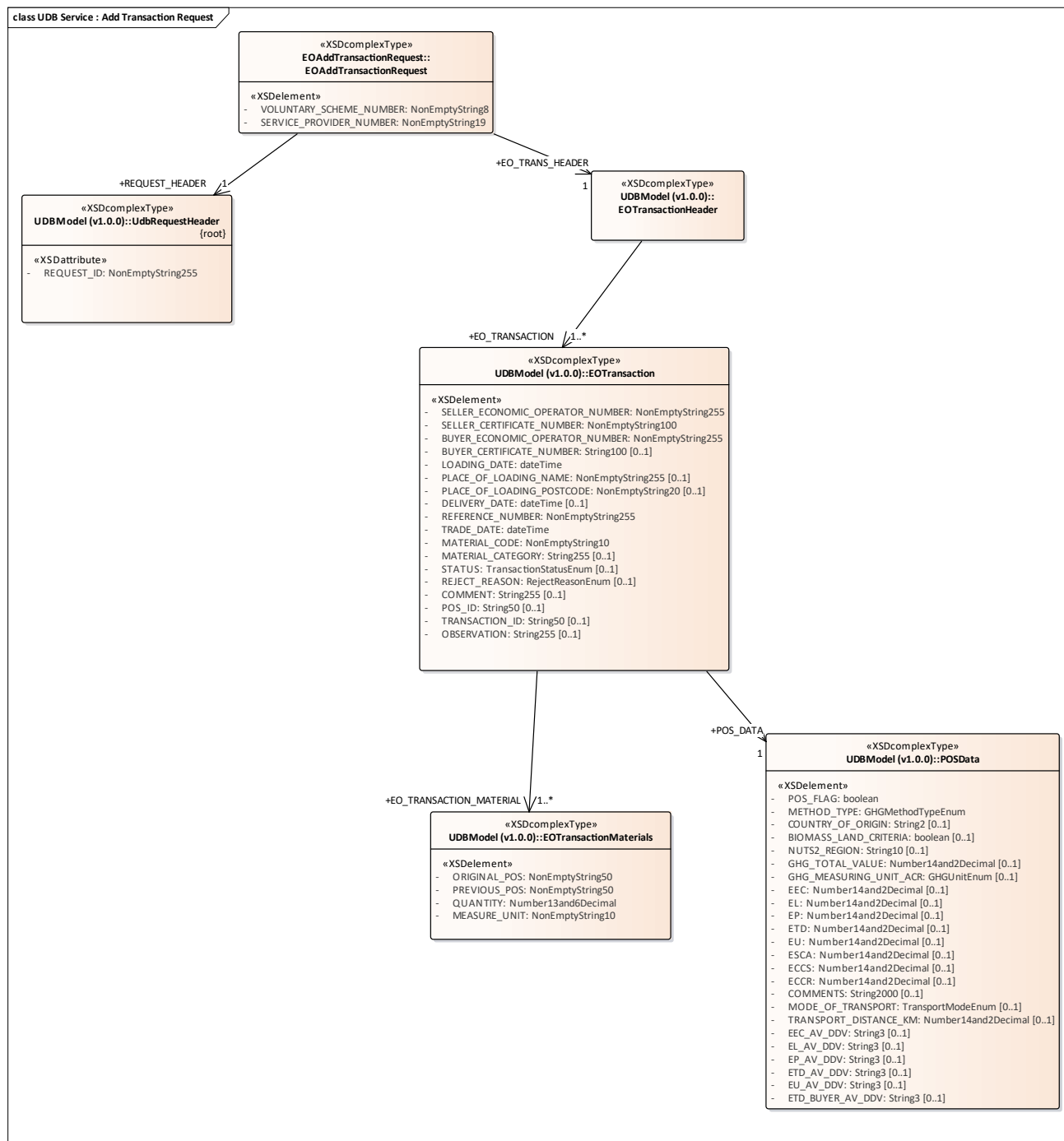

Figure 12: UDB Service : Add Transaction Request

### 3.1.1.12 UDB Service : Add Transaction Response diagram

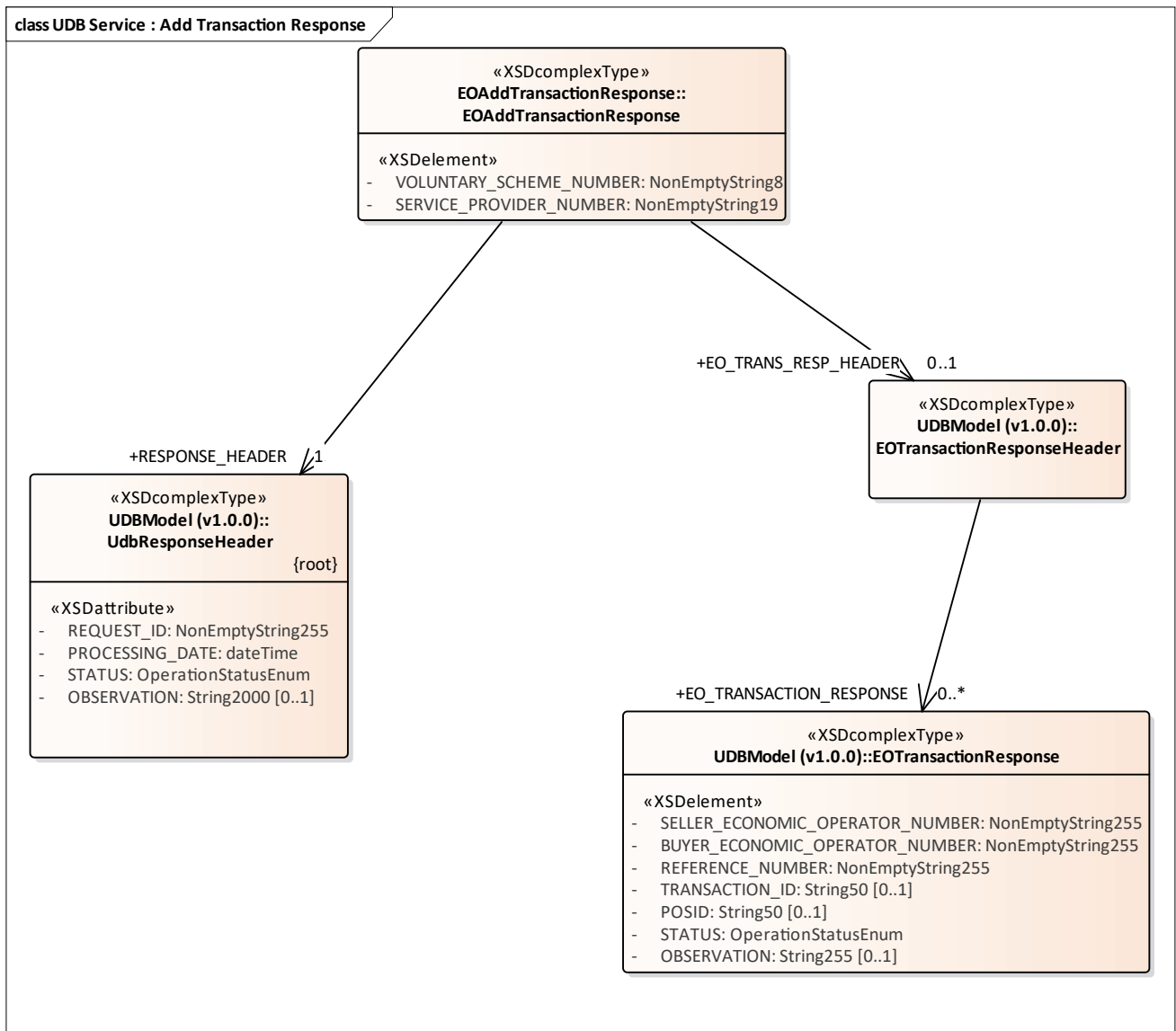

Figure 13: UDB Service : Add Transaction Response

### 3.1.1.13 UDB Service : Add Update Certificate Request diagram

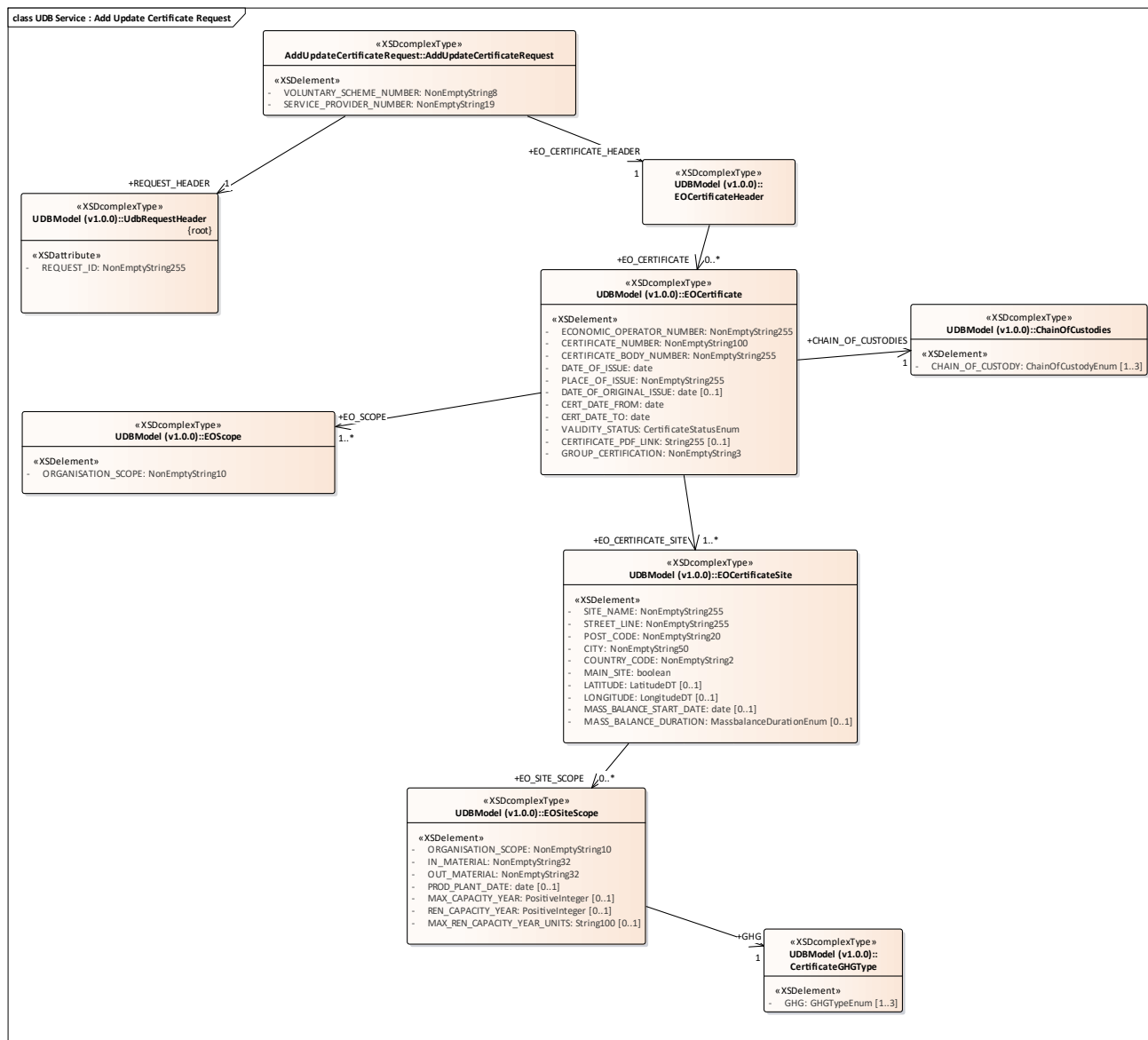

Figure 14: UDB Service : Add Update Certificate Request

### 3.1.1.14 UDB Service : Add Update Certificate Response diagram

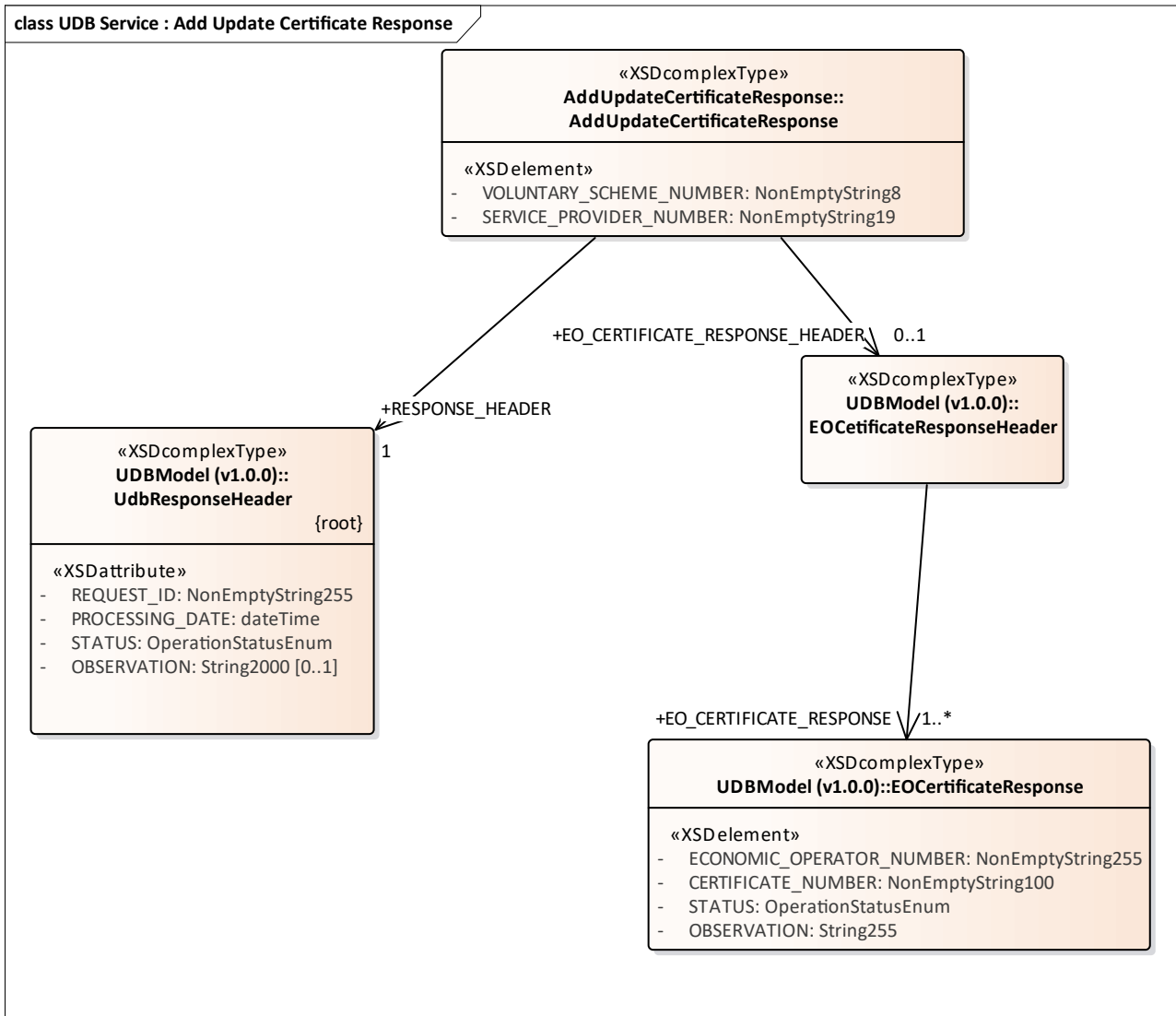

Figure 15: UDB Service : Add Update Certificate Response

### 3.1.1.15 UDB Service : Confirm Transaction Request diagram

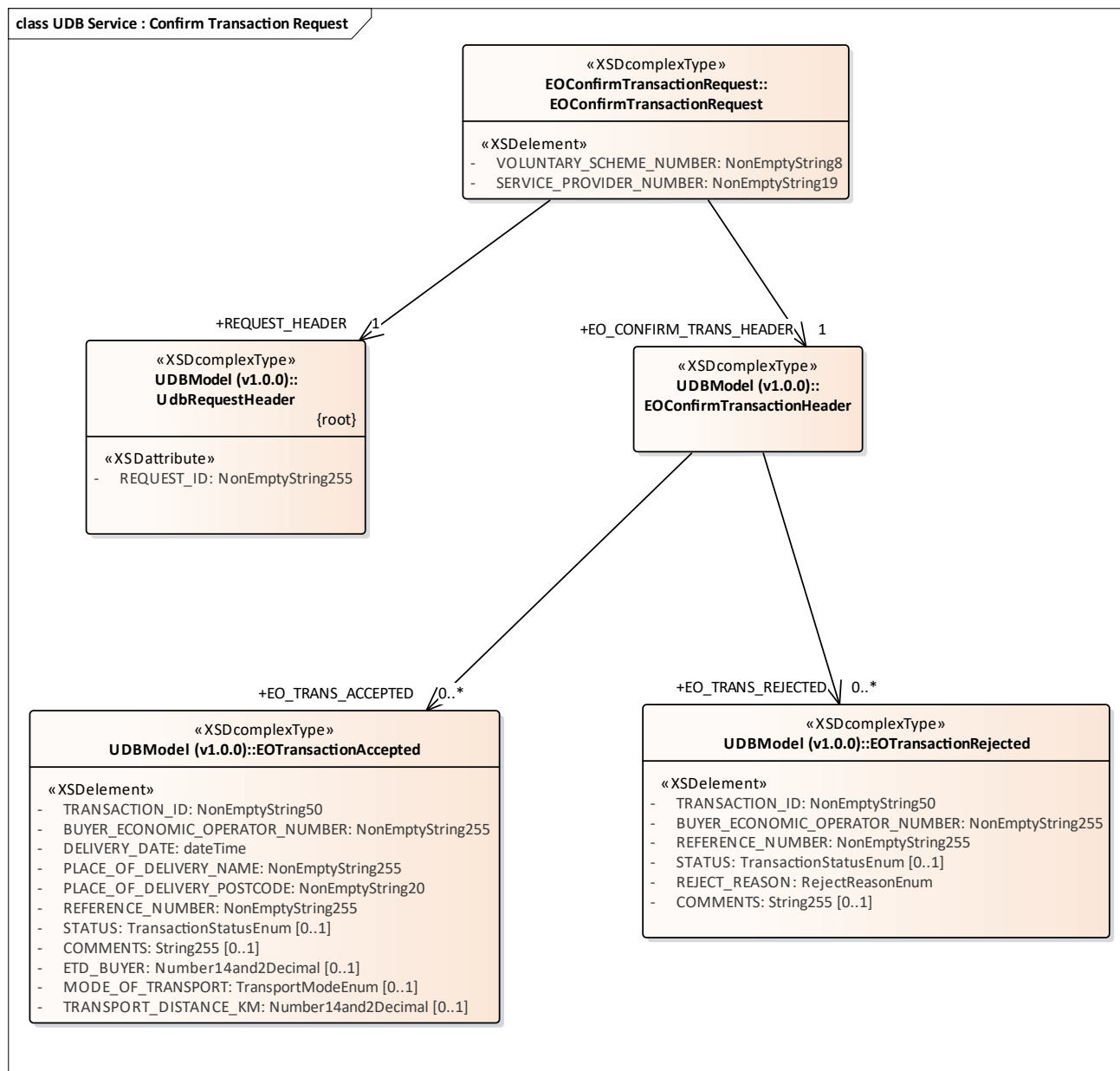

Figure 16: UDB Service : Confirm Transaction Request

### 3.1.1.16 UDB Service : Confirm Transaction Response diagram



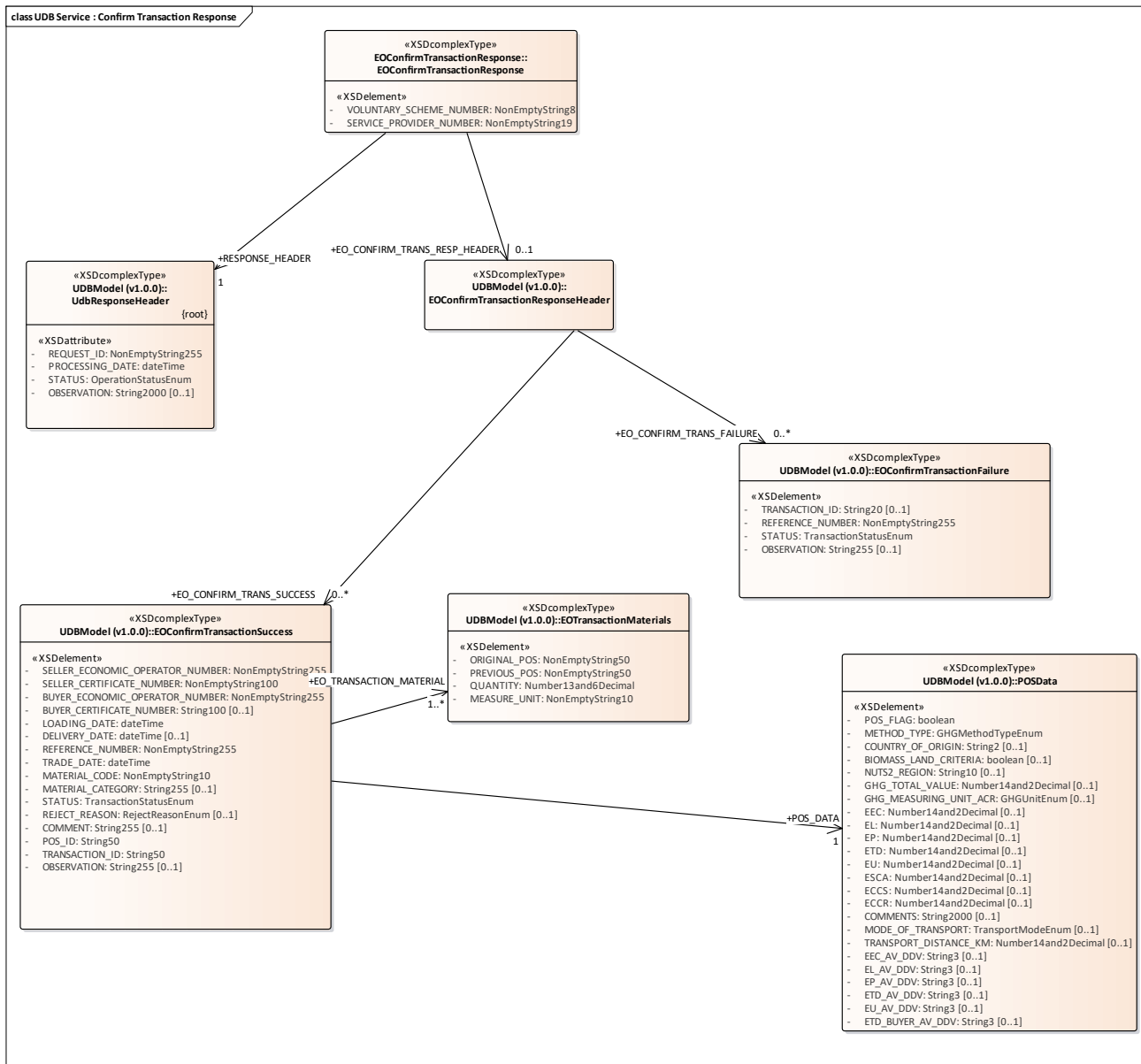

Figure 17: UDB Service : Confirm Transaction Response

### 3.1.1.17 UDB Service : Error Response diagram

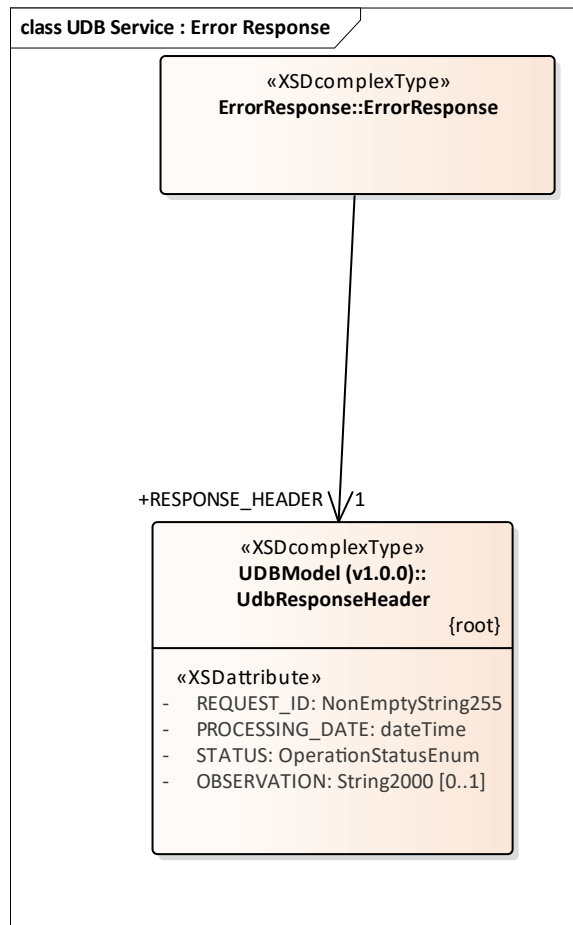

Figure 18: UDB Service : Error Response

### 3.1.1.18 UDB Service : Get Certificate Expiry Request diagram

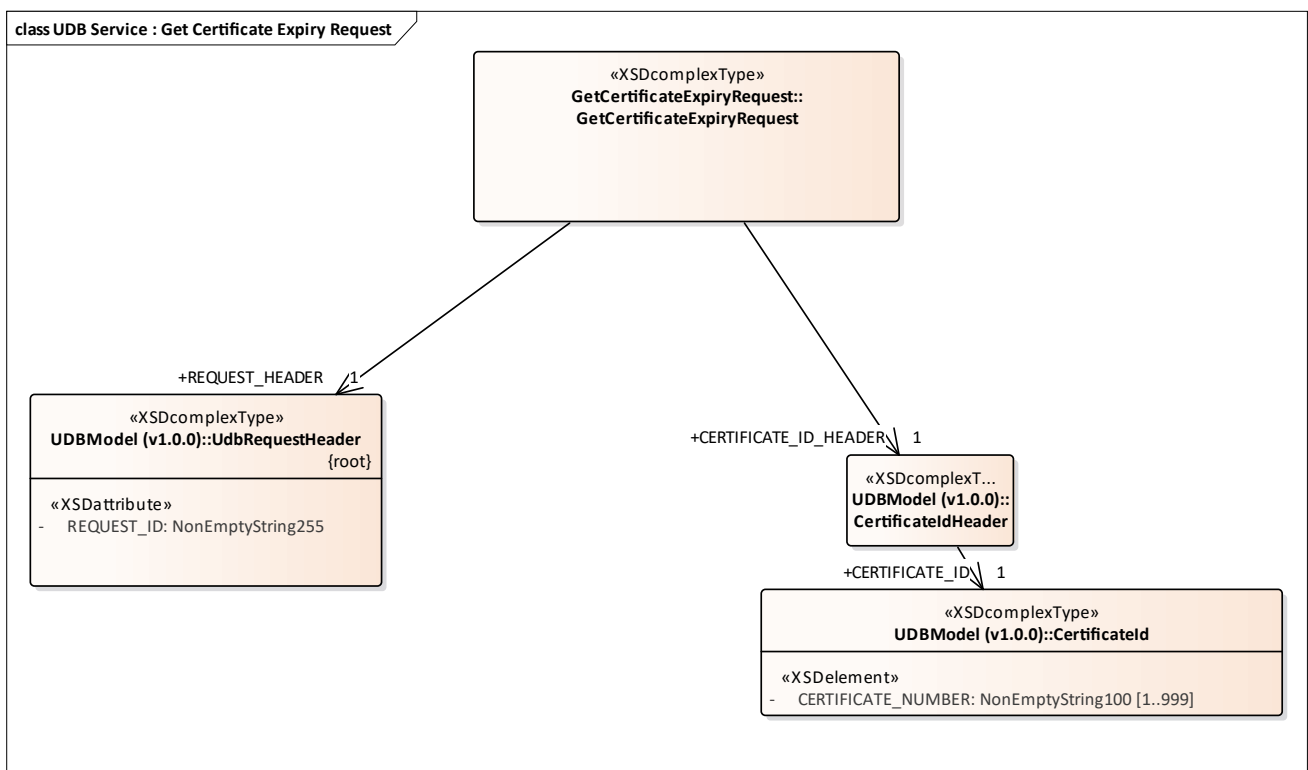

Figure 19: UDB Service : Get Certificate Expiry Request

### 3.1.1.19 UDB Service : Get Certificate Expiry Response diagram

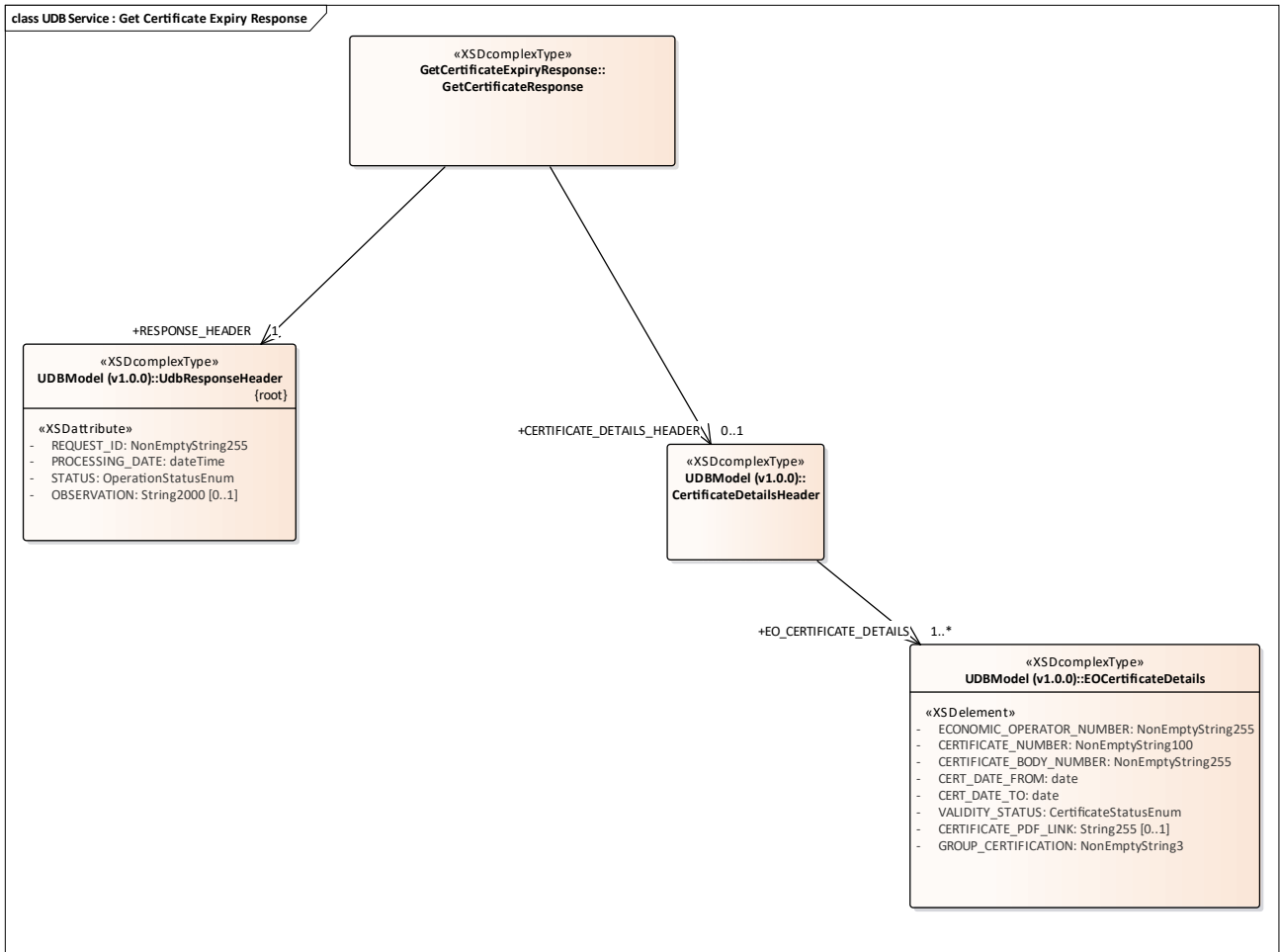

Figure 20: UDB Service : Get Certificate Expiry Response

### 3.1.1.20 UDB Service : Get Certificate Request diagram

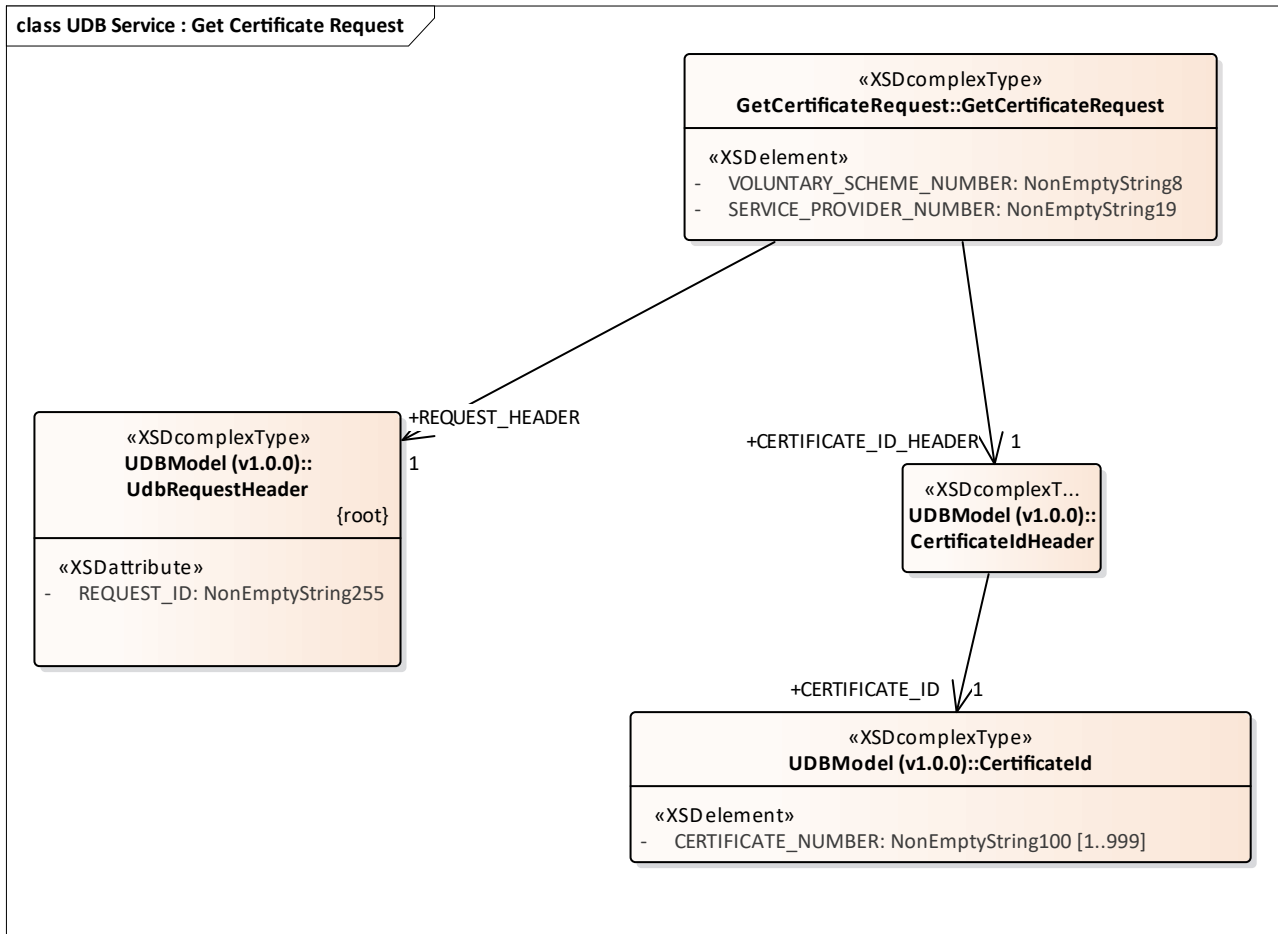

Figure 21: UDB Service : Get Certificate Request

### 3.1.1.21 UDB Service : Get Certificate Response diagram

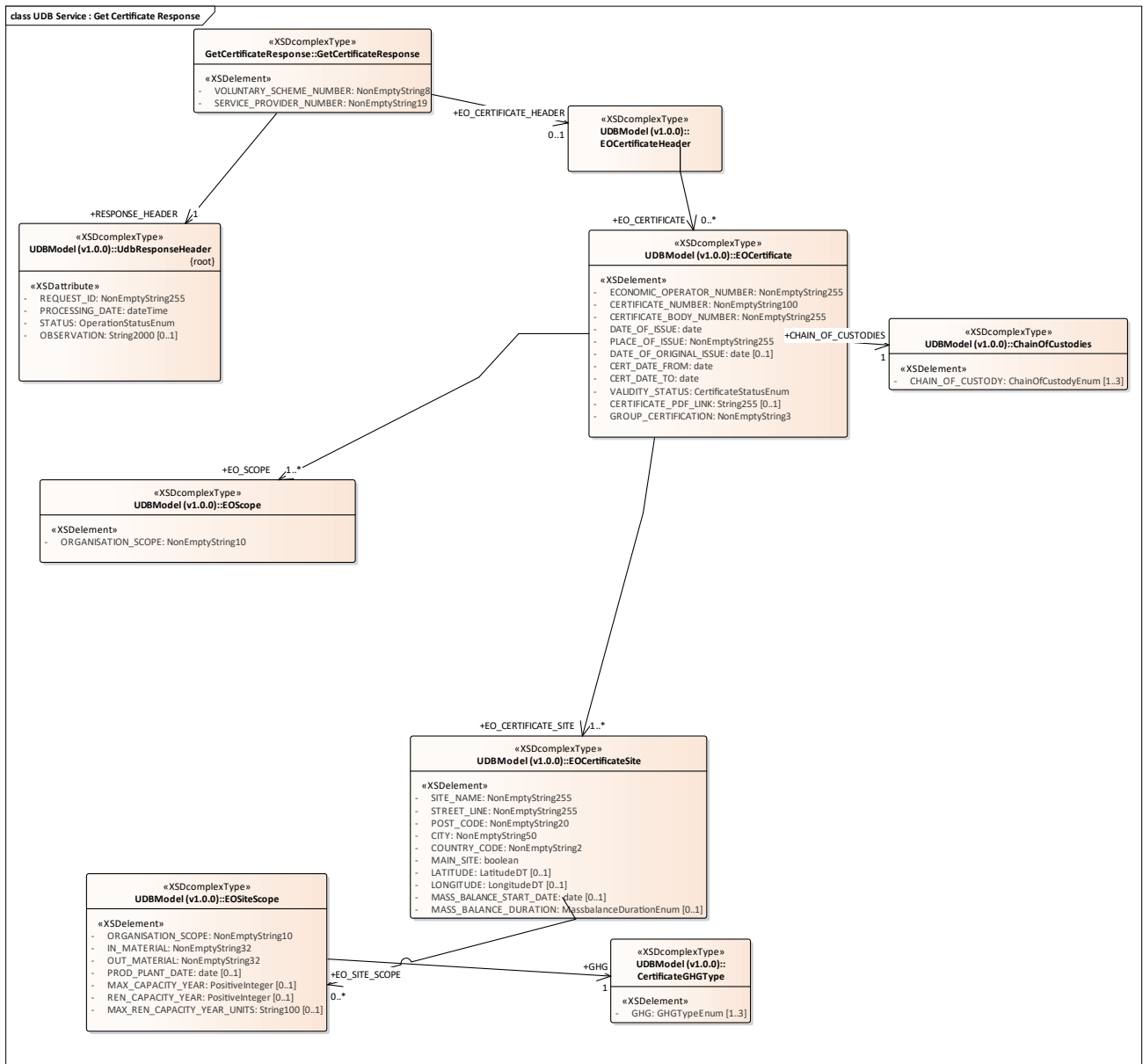

Figure 22: UDB Service : Get Certificate Response

### 3.1.1.22 UDB Service : Get Gas EO List Request diagram

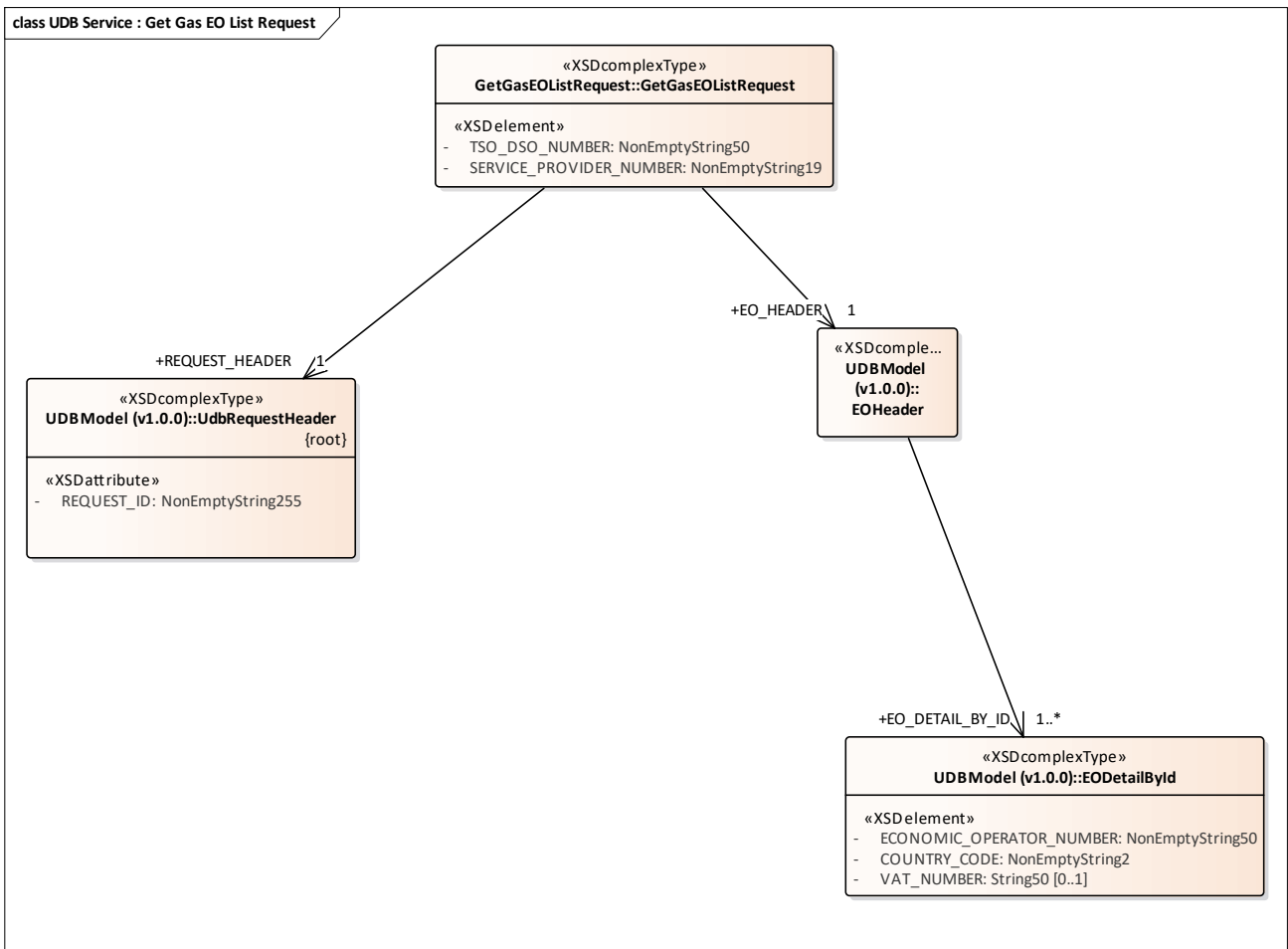

Figure 23: UDB Service : Get Gas EO List Request

### 3.1.1.23 UDB Service : Get Gas EO List Response diagram

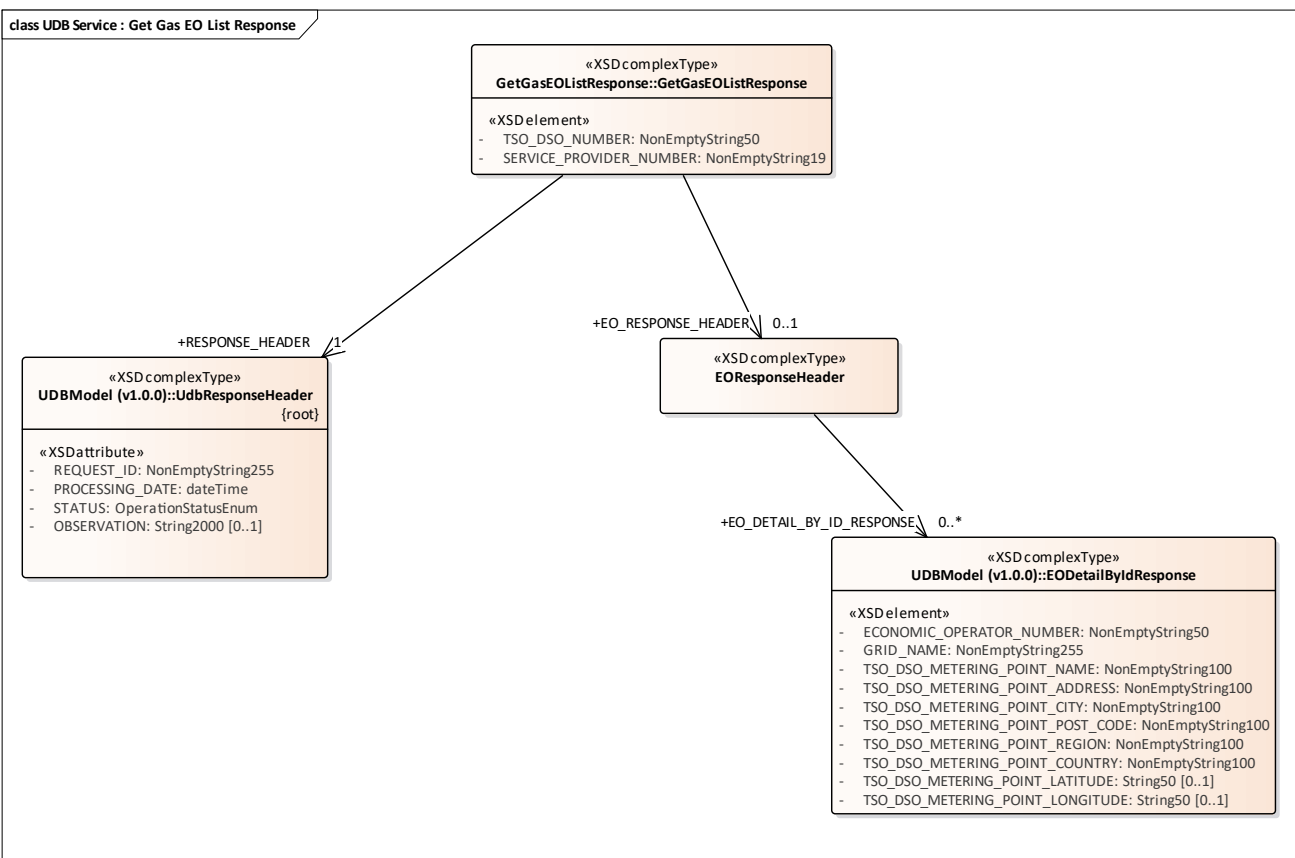

Figure 24: UDB Service : Get Gas EO List Response

### 3.1.1.24 UDB Service : Get Gas Injection Request diagram

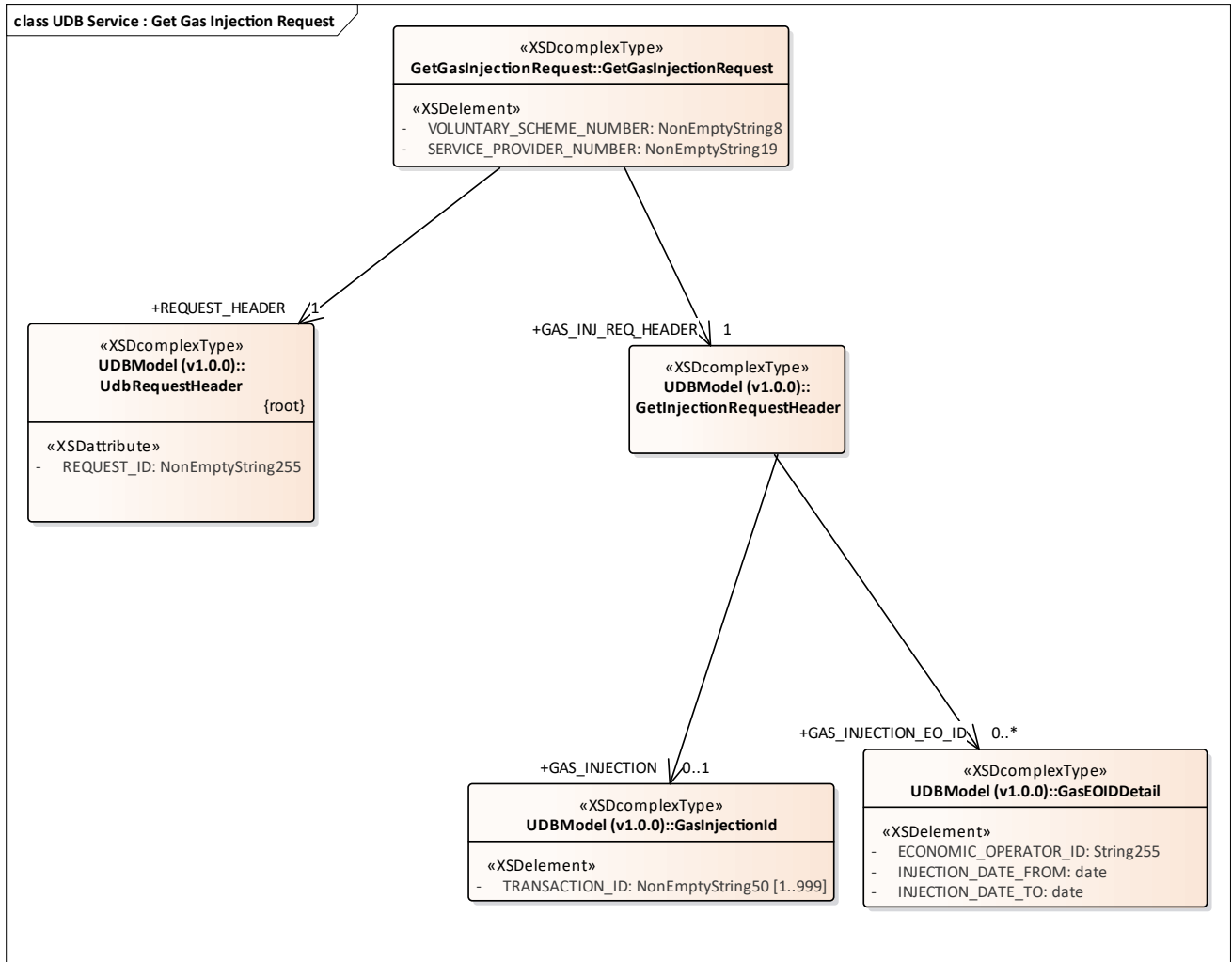

Figure 25: UDB Service : Get Gas Injection Request

### 3.1.1.25 UDB Service : Get Gas Injection Response diagram

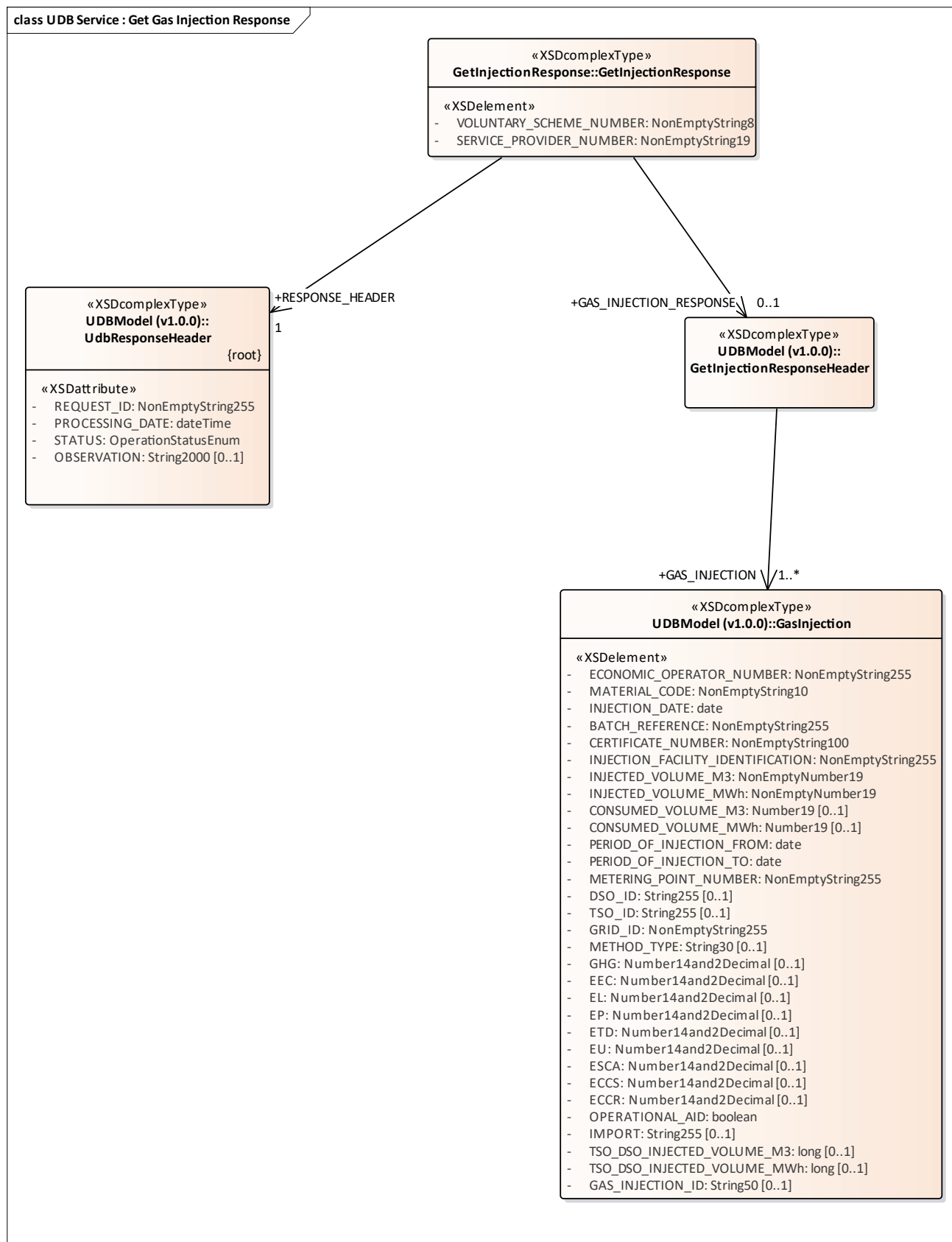

Figure 26: UDB Service : Get Gas Injection Response

### 3.1.1.26 UDB Service : Get Material Process List Request diagram



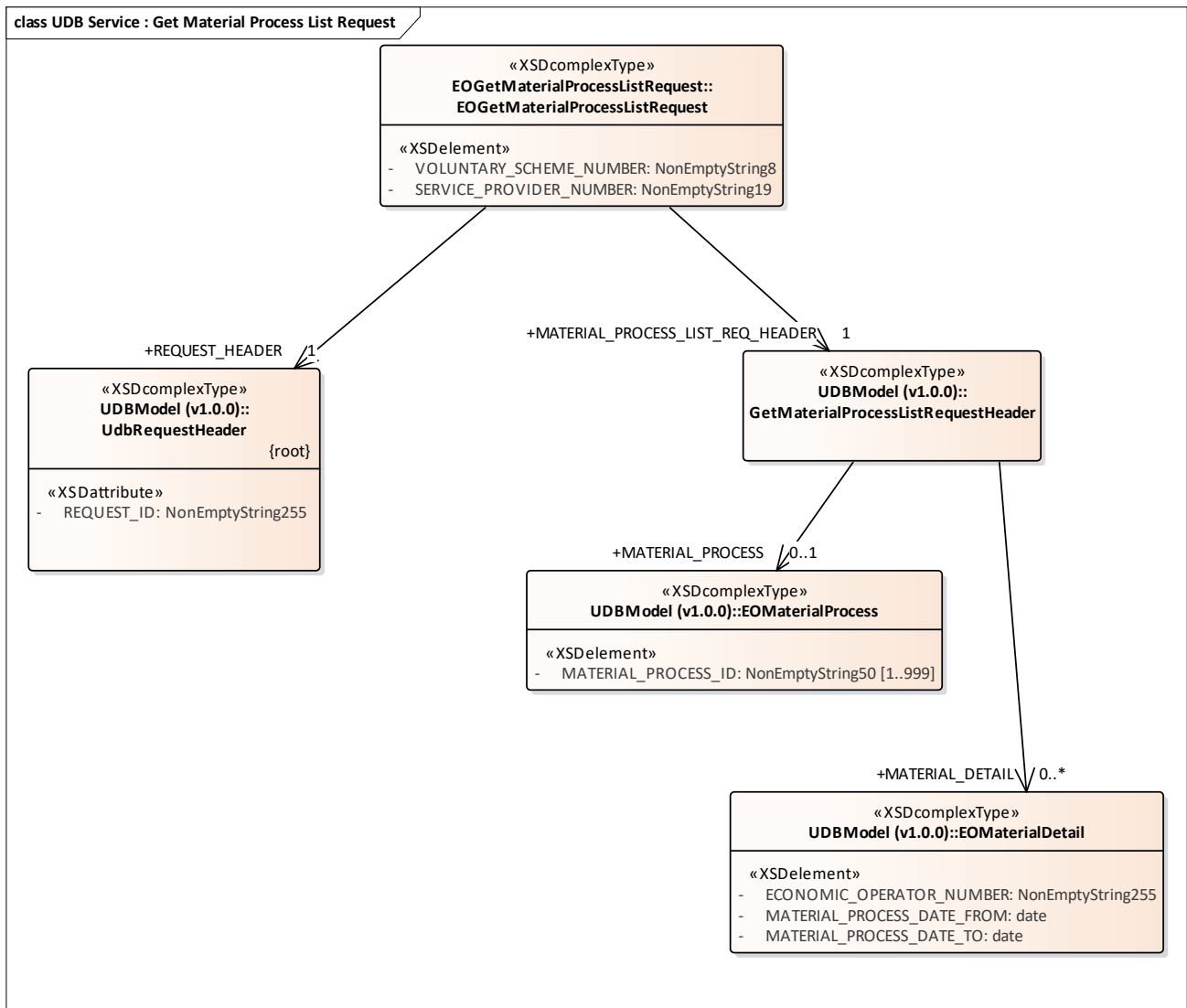

Figure 27: UDB Service : Get Material Process List Request

### 3.1.1.27 UDB Service : Get Material Process List Response diagram

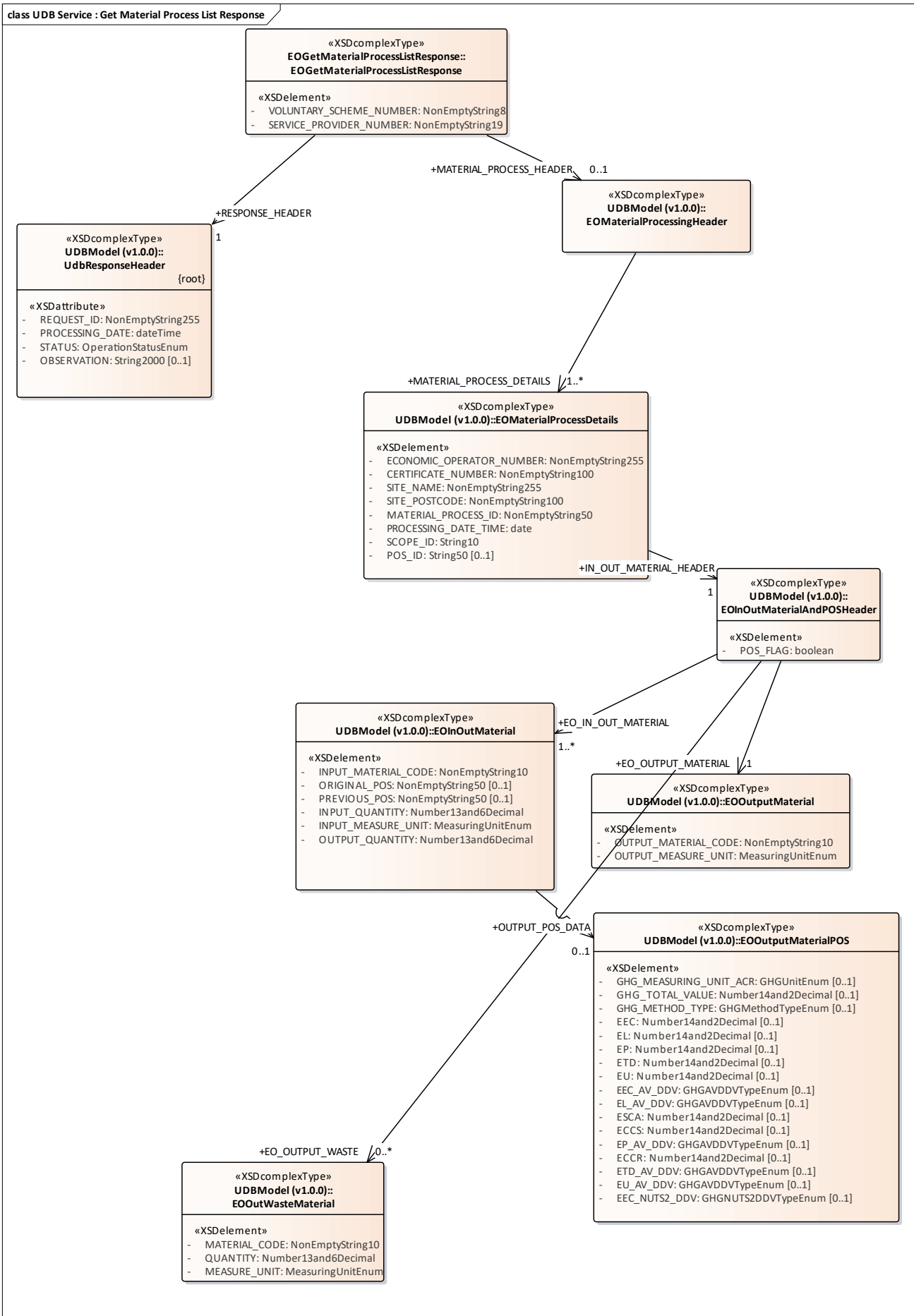

Figure 28: UDB Service : Get Material Process List Response

### 3.1.1.28 UDB Service : Get POS List Request diagram

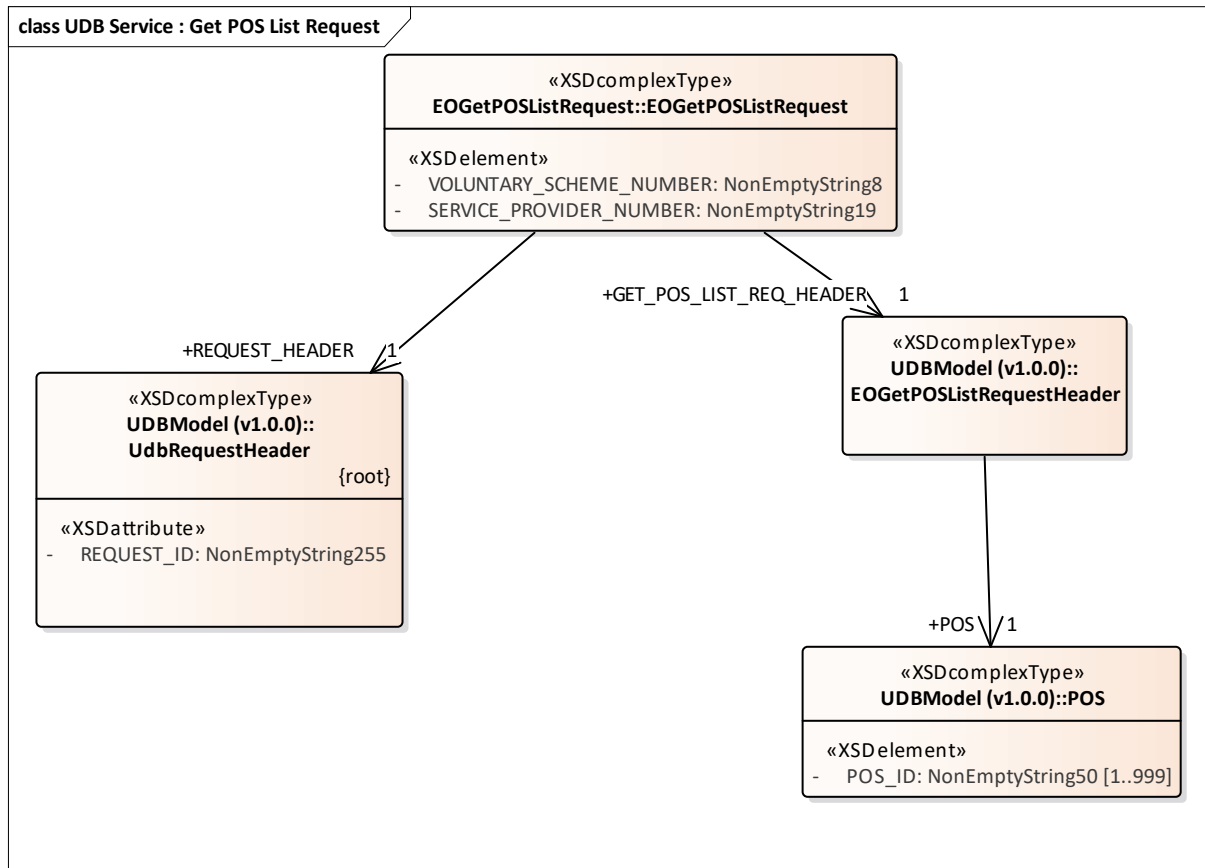

Figure 29: UDB Service : Get POS List Request

### 3.1.1.29 UDB Service : Get POS List Response diagram

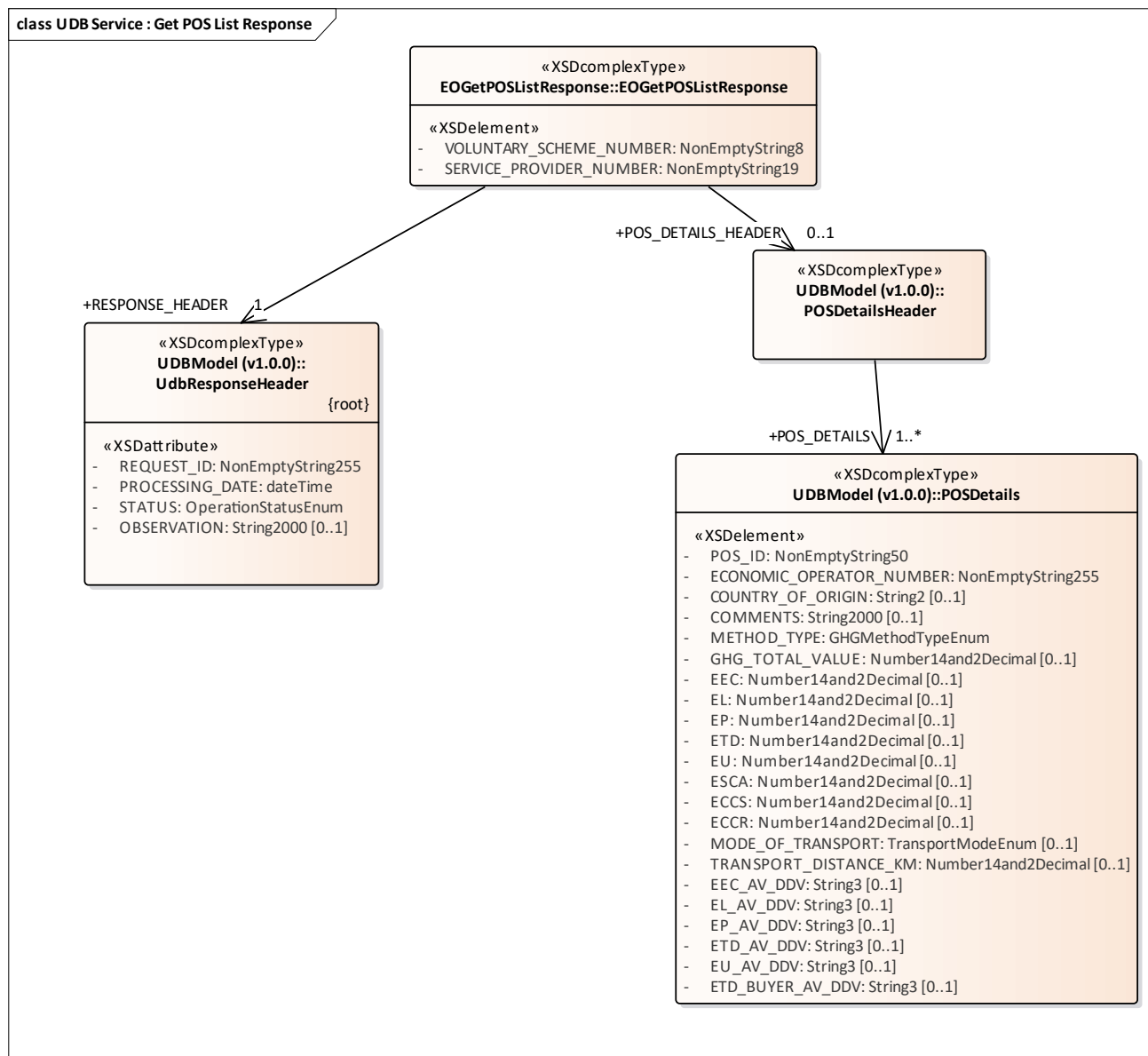

Figure 30: UDB Service : Get POS List Response

### 3.1.1.30 UDB Service : Get Transaction Request diagram

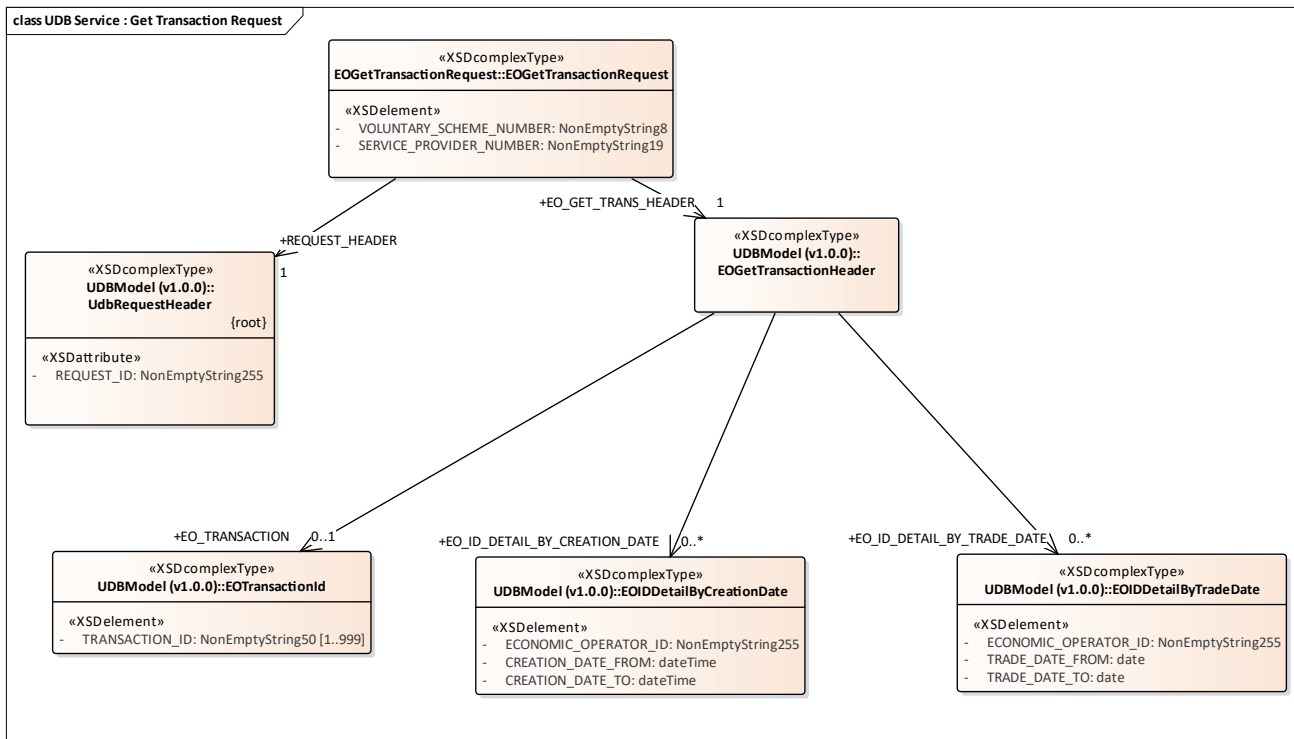

Figure 31: UDB Service : Get Transaction Request

### 3.1.1.31 UDB Service : Get Transaction Response diagram

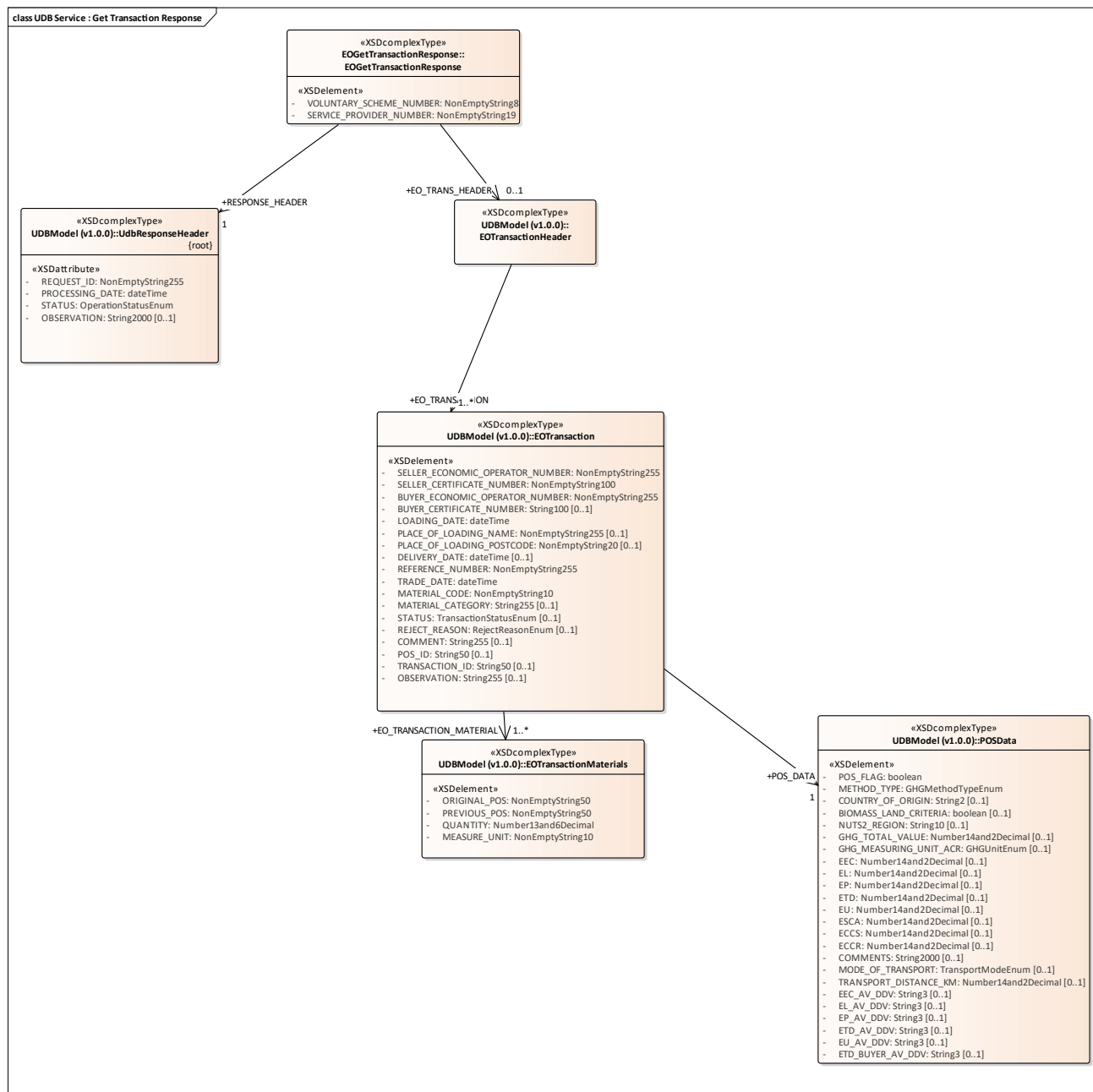

Figure 32: UDB Service : Get Transaction Response

### 3.1.1.32 UDB Service : Transaction Buyer Notification diagram

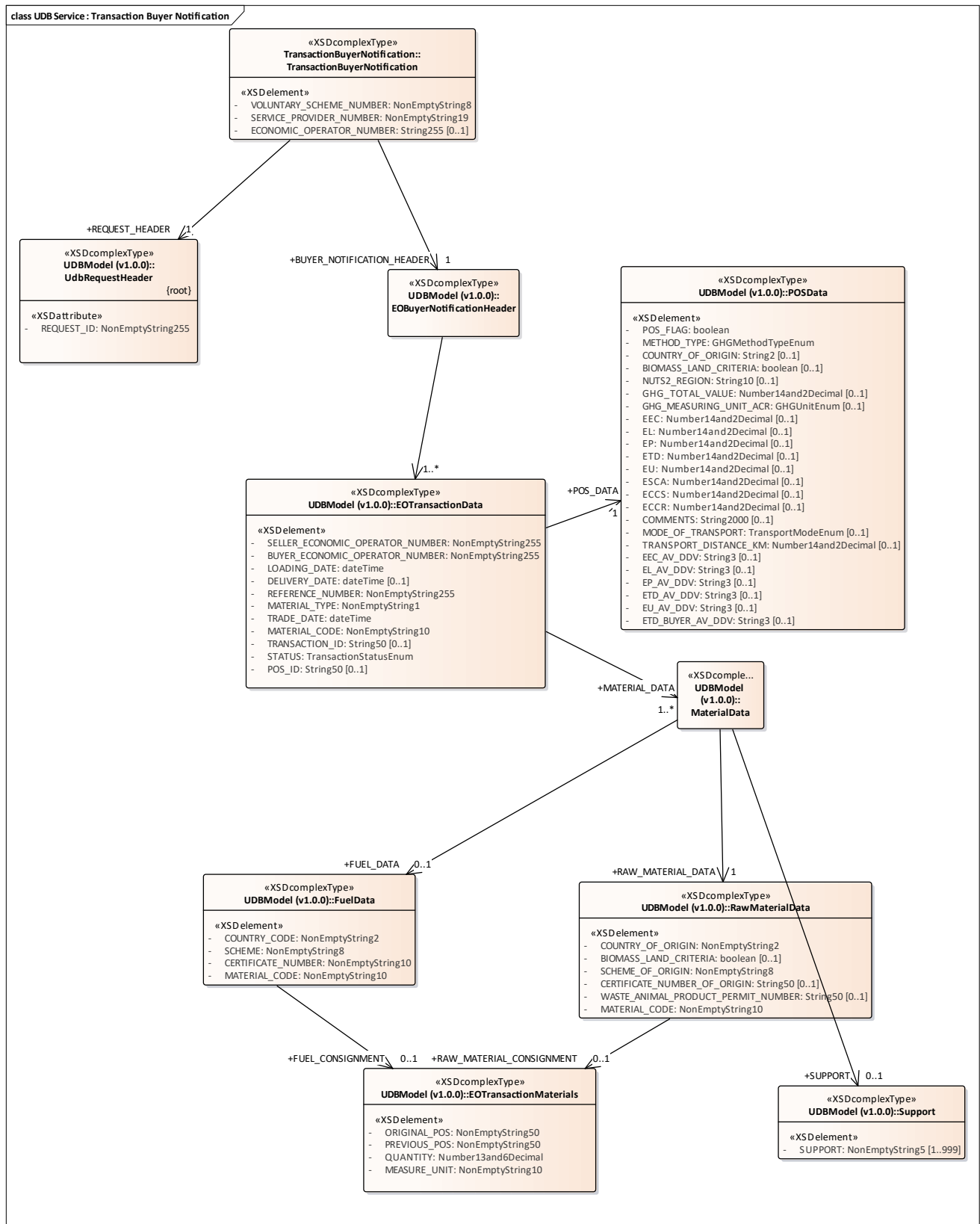

Figure 33: UDB Service : Transaction Buyer Notification

### 3.1.1.33 UDB Service : Transaction Seller Notification diagram

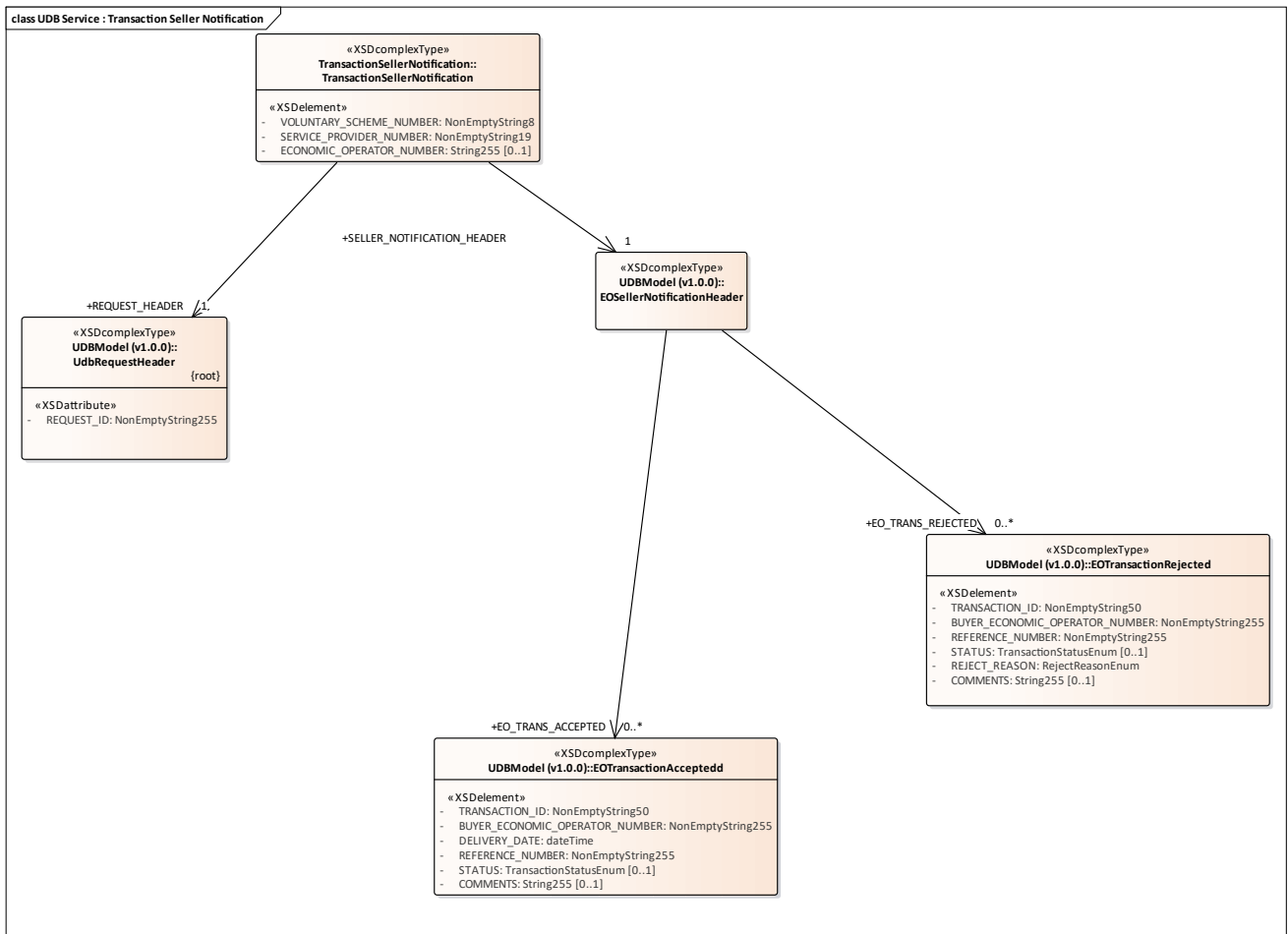

Figure 34: UDB Service : Transaction Seller Notification

### 3.1.1.34 UDB Service : Update Gas Sustainability Request diagram



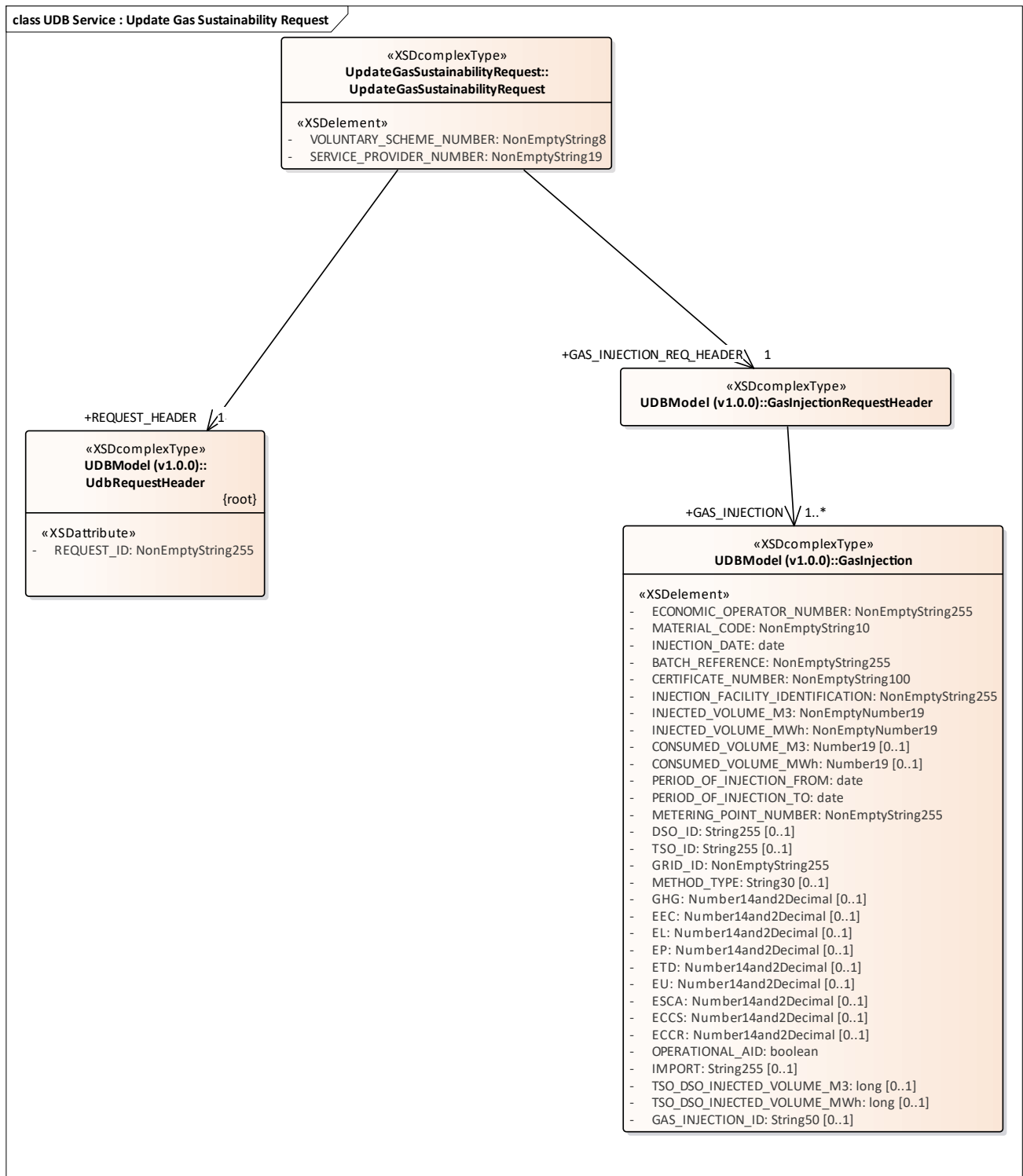

Figure 35: UDB Service : Update Gas Sustainability Request

### 3.1.1.35 UDB Service : Update Gas Sustainability Response diagram

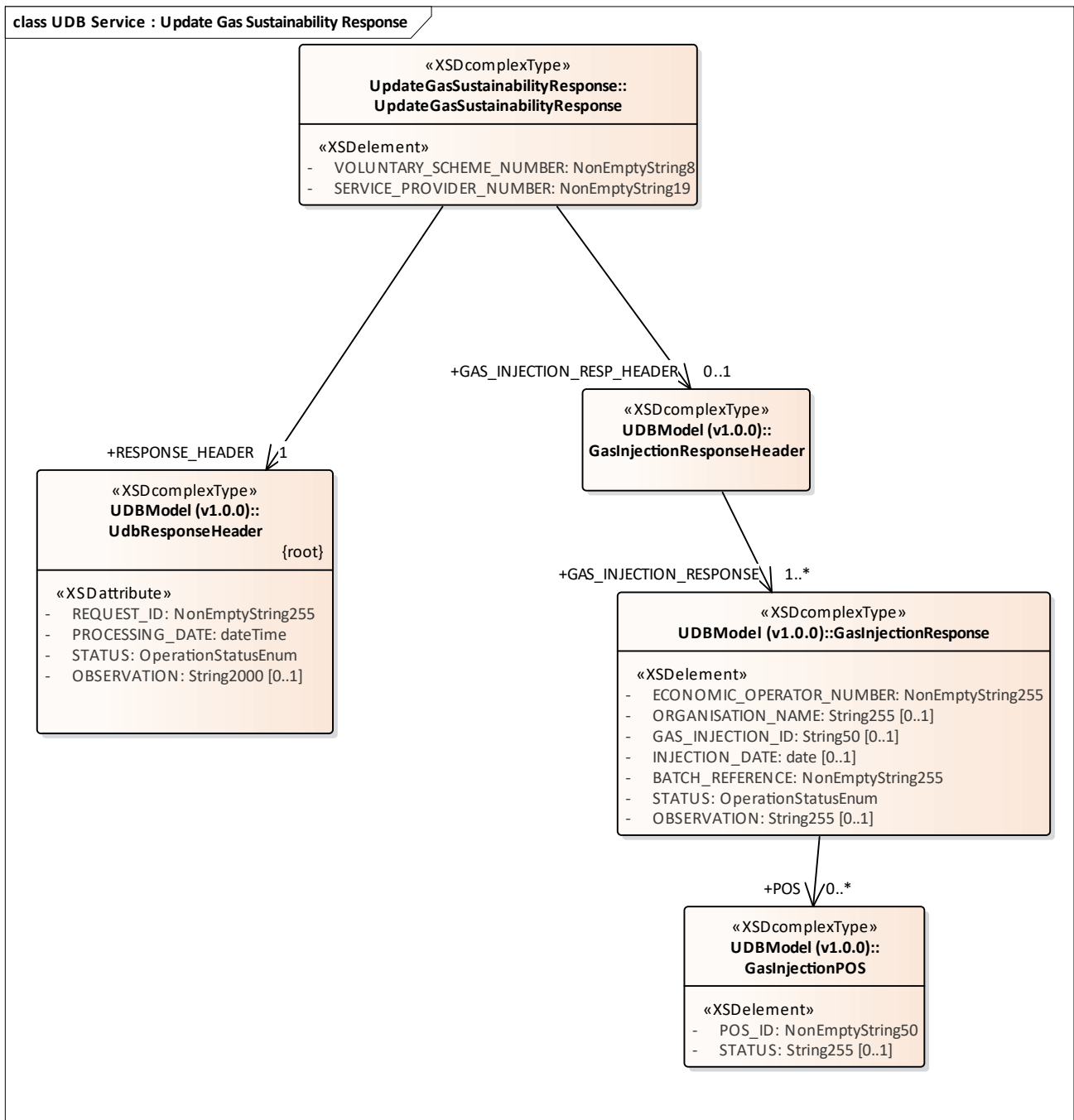

Figure 36: UDB Service : Update Gas Sustainability Response

### 3.1.1.36 UDB Service : Update POS Request diagram

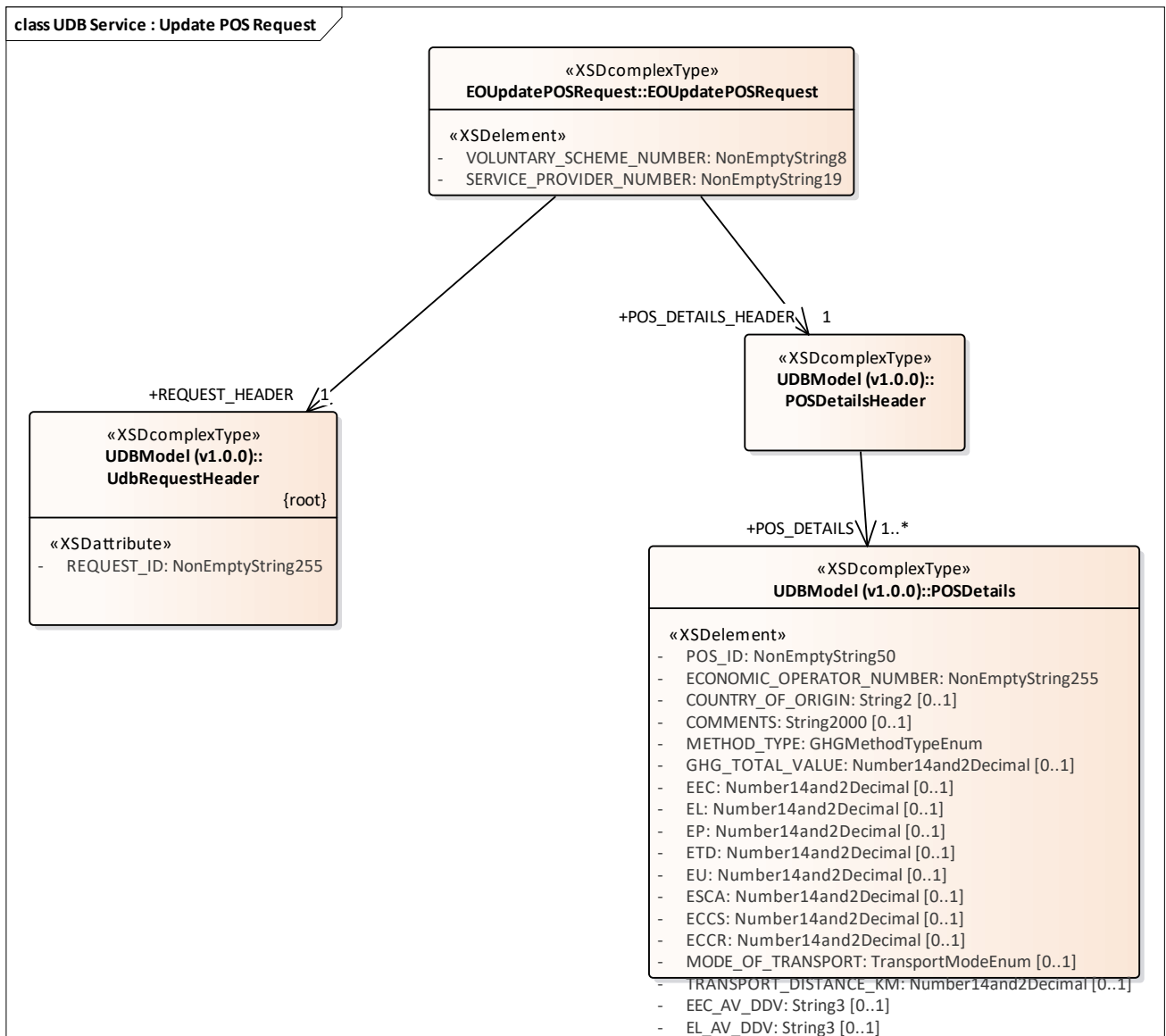

Figure 37: UDB Service : Update POS Request

### 3.1.1.37 UDB Service : Update POS Response diagram

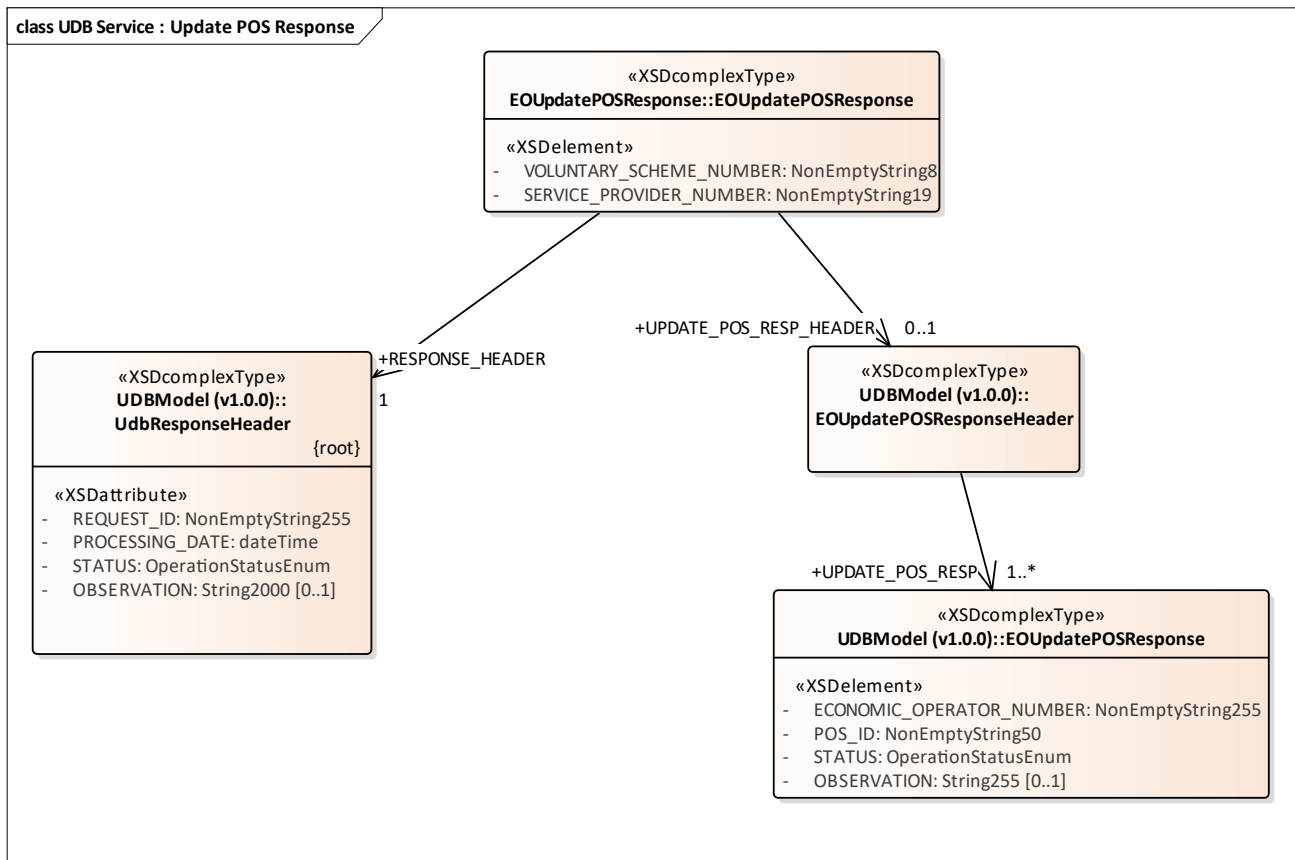

Figure 38: UDB Service : Update POS Response

### 3.1.1.38 UDB service : Add FGP Transaction Request diagram

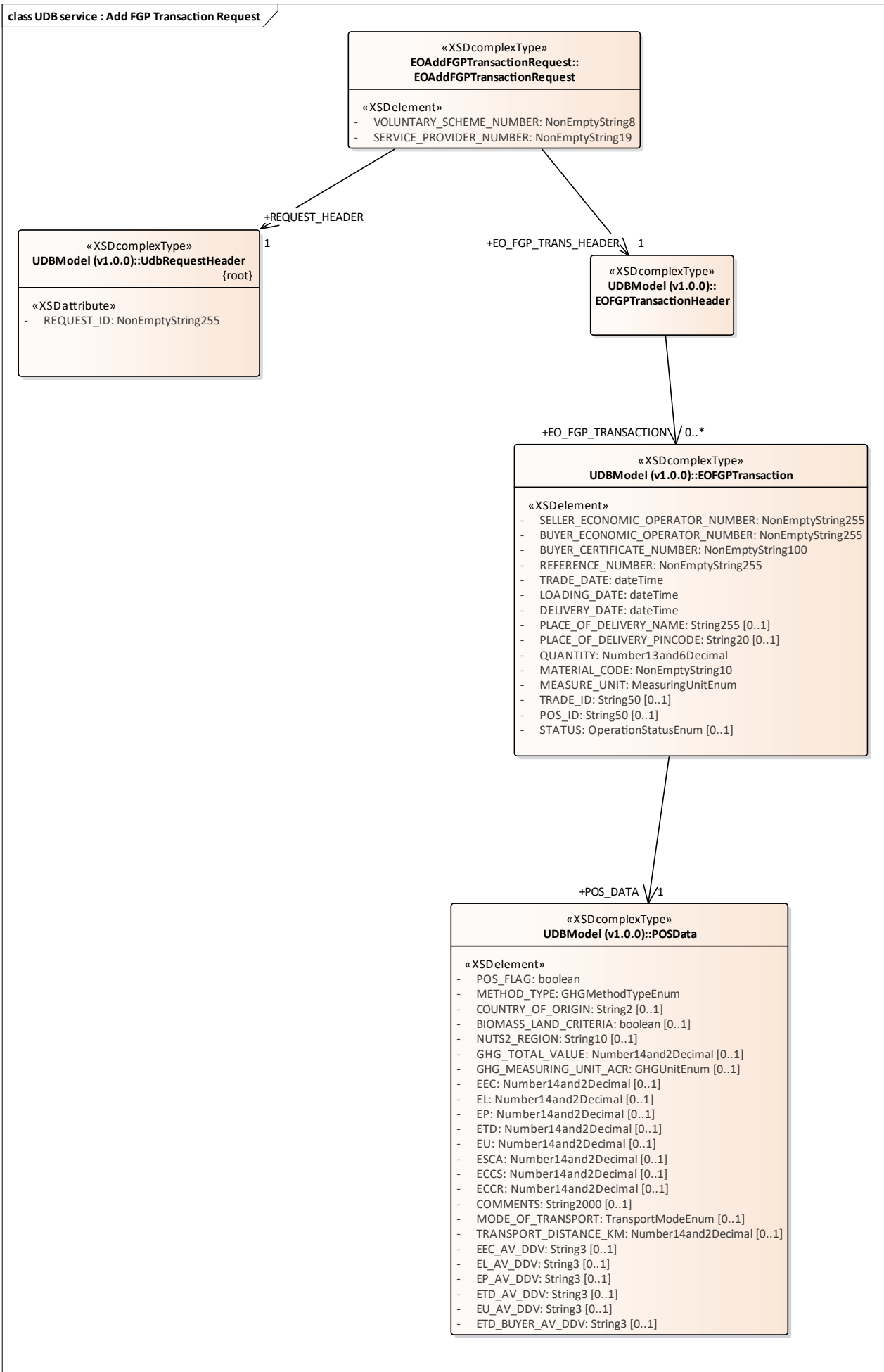

Figure 39: UDB service : Add FGP Transaction Request

### 3.1.1.39 UDB service : Add FGP Transaction Response diagram

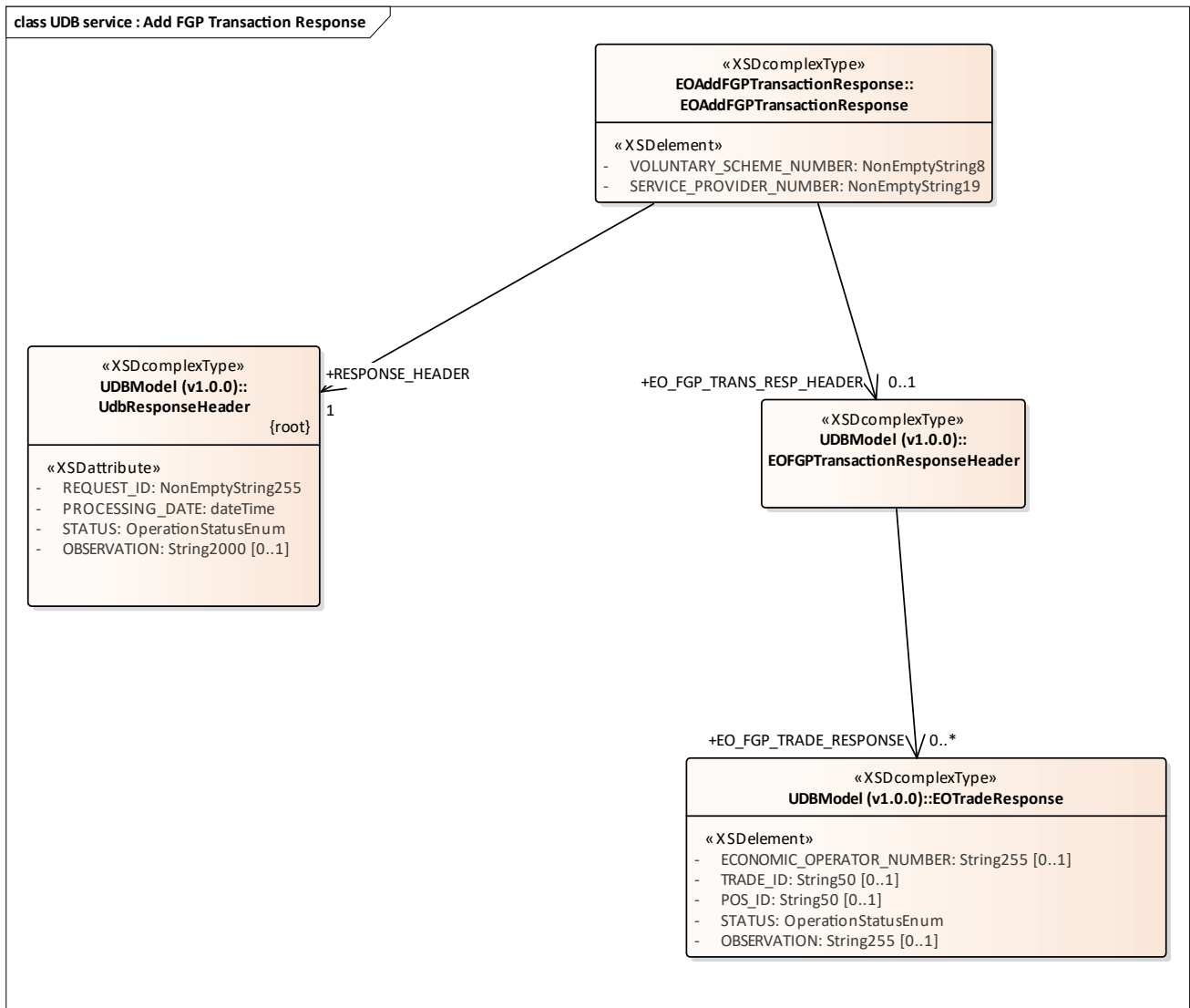

Figure 40: UDB service : Add FGP Transaction Response

### 3.1.1.40 UDB service : Add Gas Withdrawal Request diagram

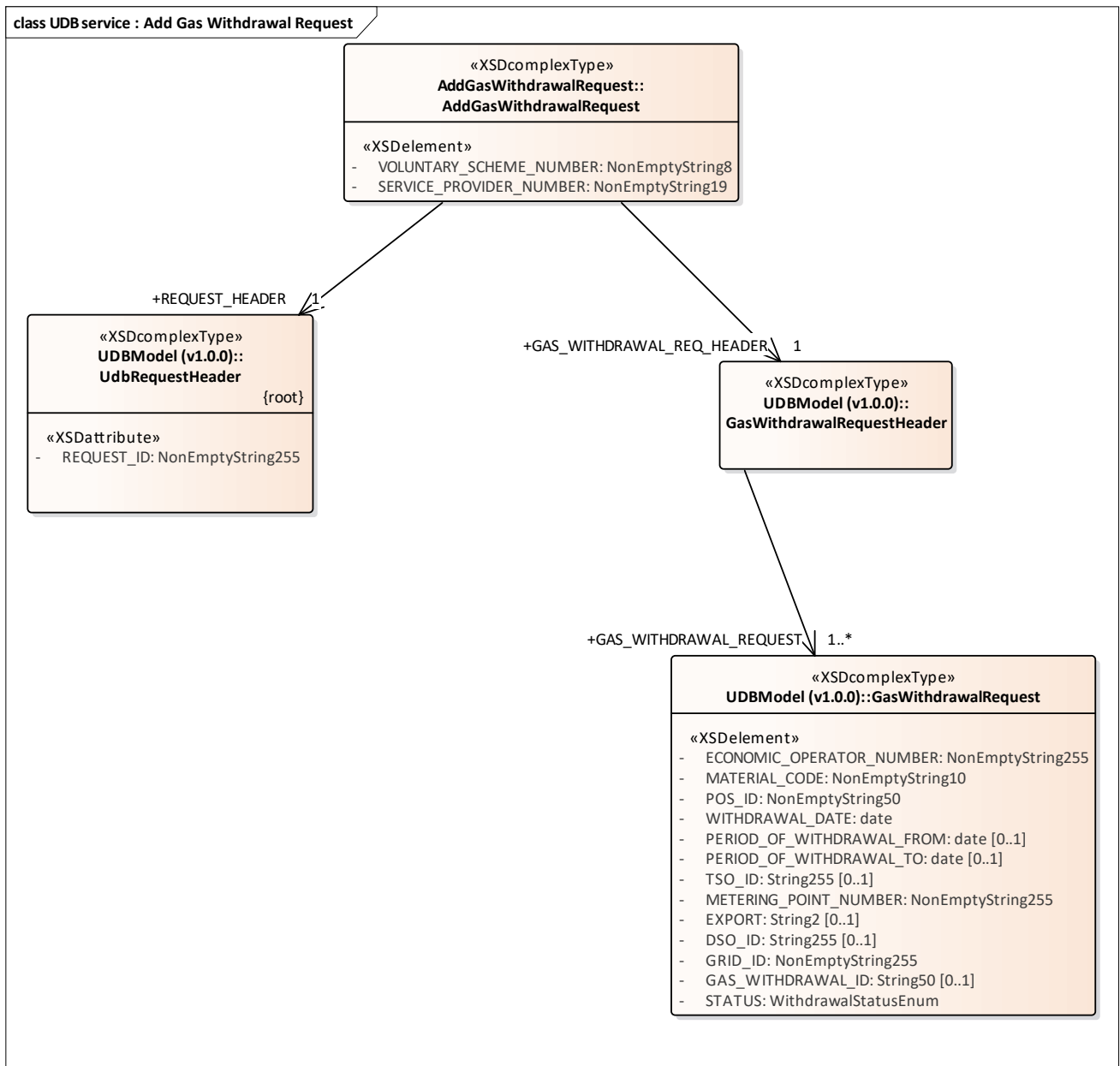

Figure 41: UDB service : Add Gas Withdrawal Request

### 3.1.1.41 UDB service : Add Gas Withdrawal Response diagram

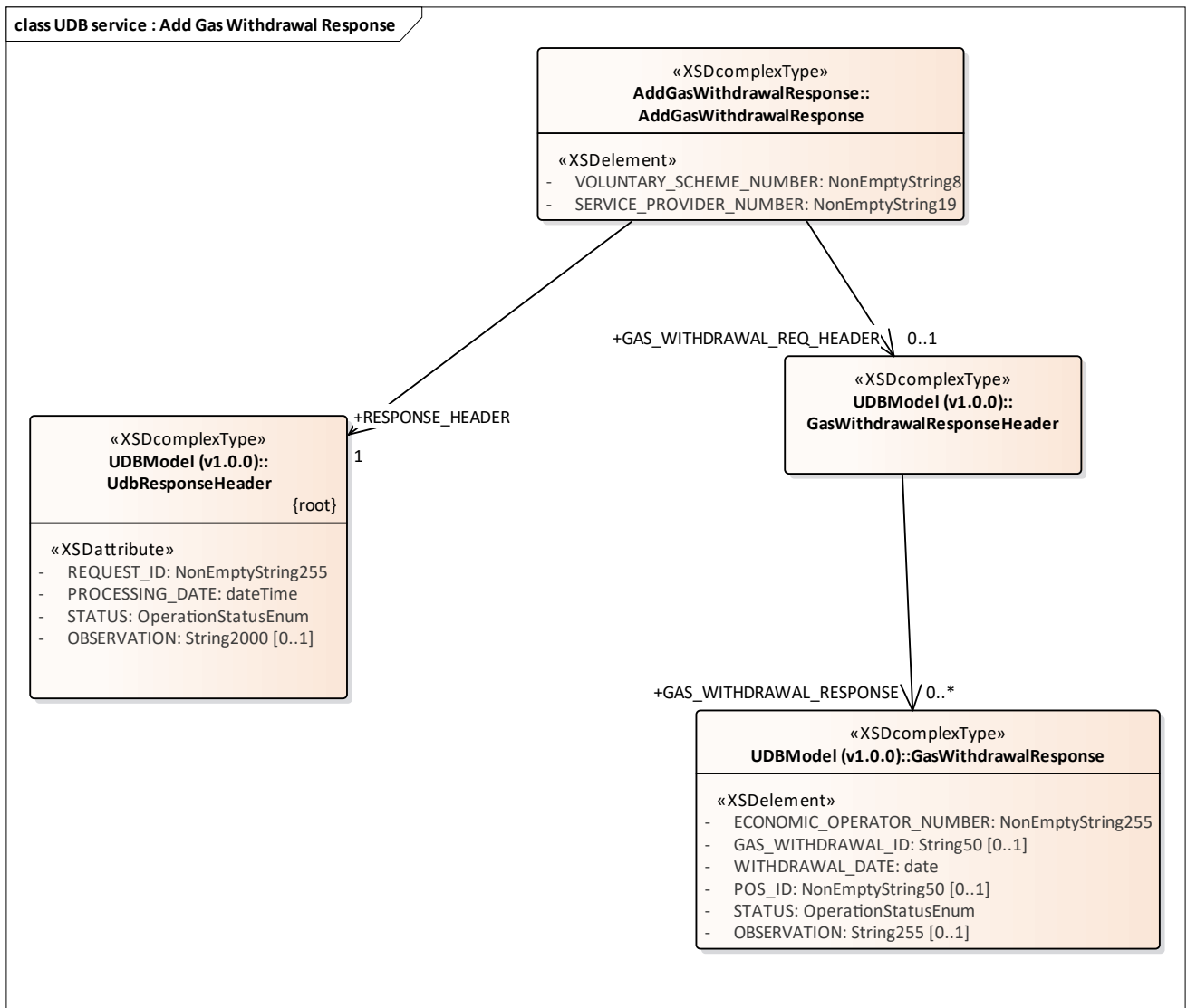

Figure 42: UDB service : Add Gas Withdrawal Response

### 3.1.1.42 UDB service : Add Point of Origin Trade Request diagram



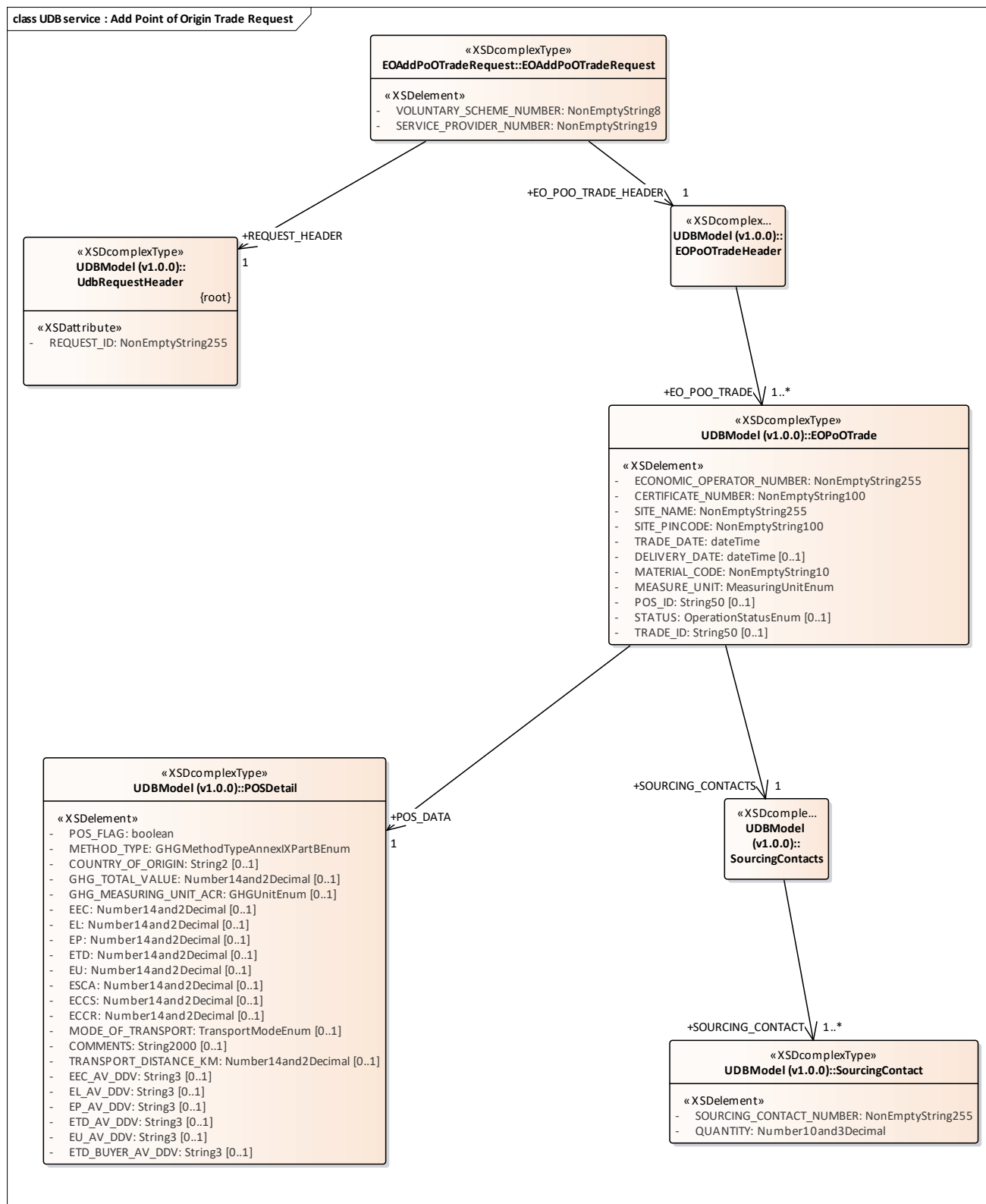

Figure 43: UDB service : Add Point of Origin Trade Request

### 3.1.1.43 UDB service : Add Point of Origin Trade Response diagram

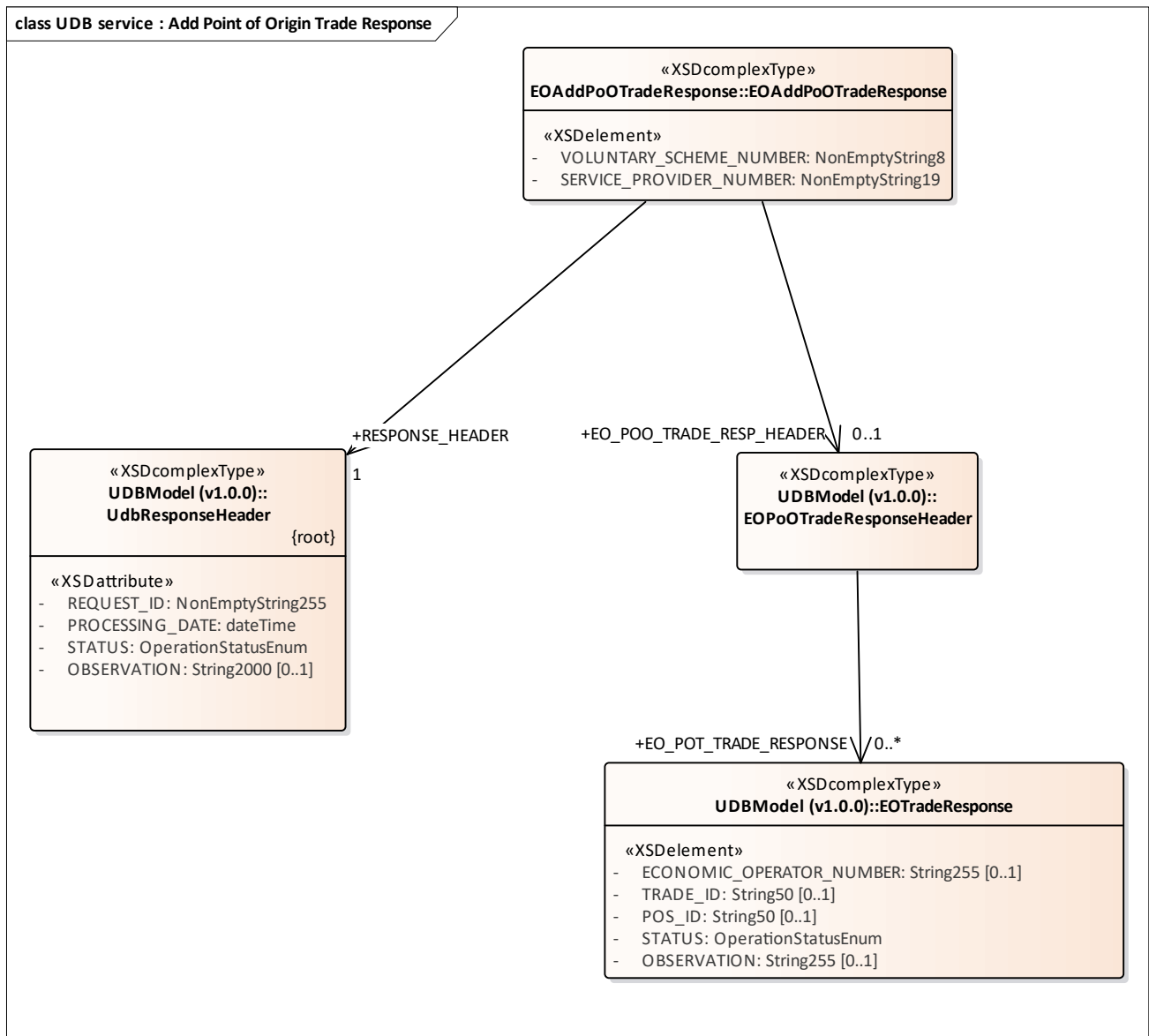

Figure 44: UDB service : Add Point of Origin Trade Response

### 3.1.1.44 UDB service : Cancel Transaction Request diagram

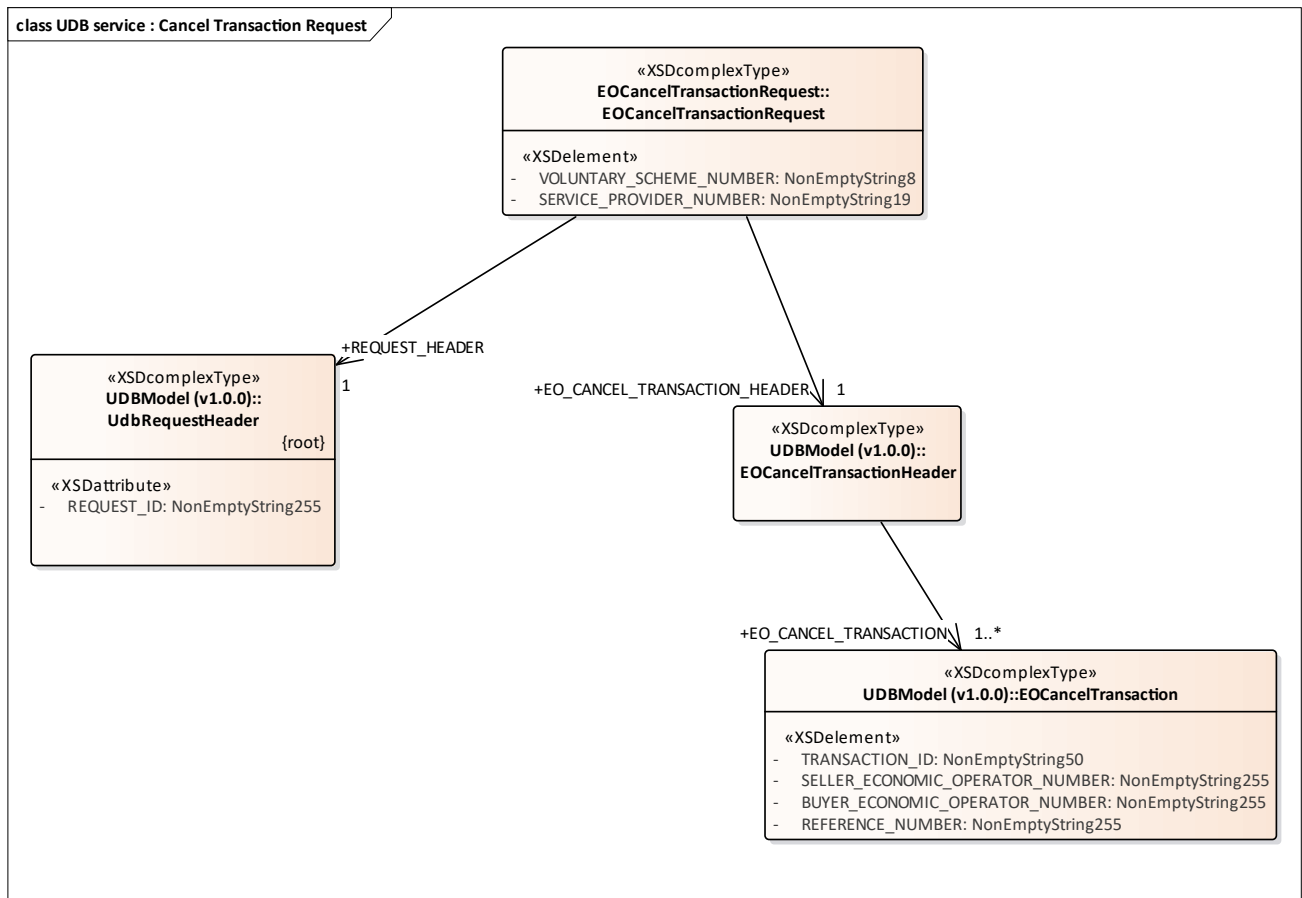

Figure 45: UDB service : Cancel Transaction Request

### 3.1.1.45 UDB service : Cancel Transaction Response diagram

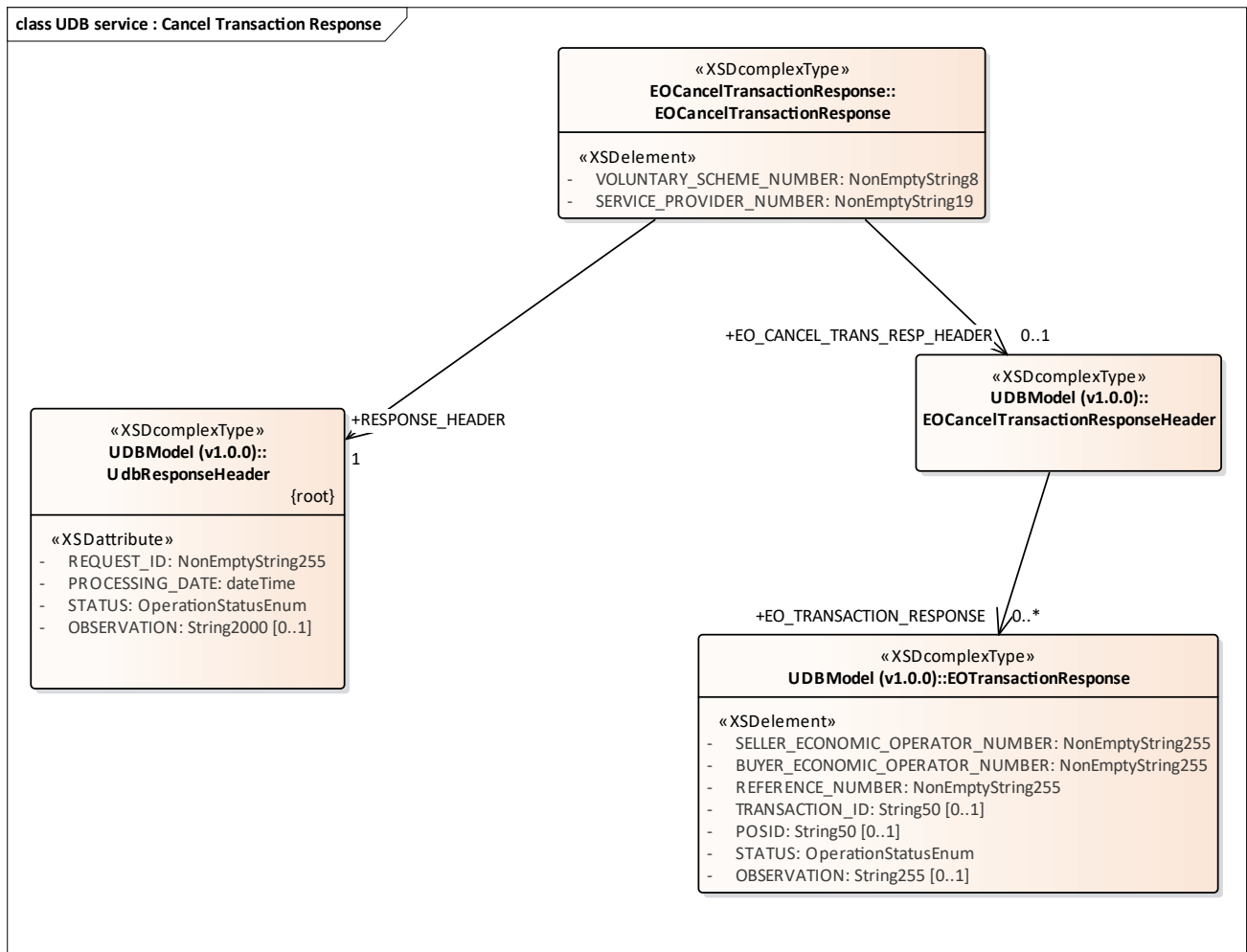

Figure 46: UDB service : Cancel Transaction Response

### 3.1.1.46 UDB service : Confirm Gas Injection Request diagram

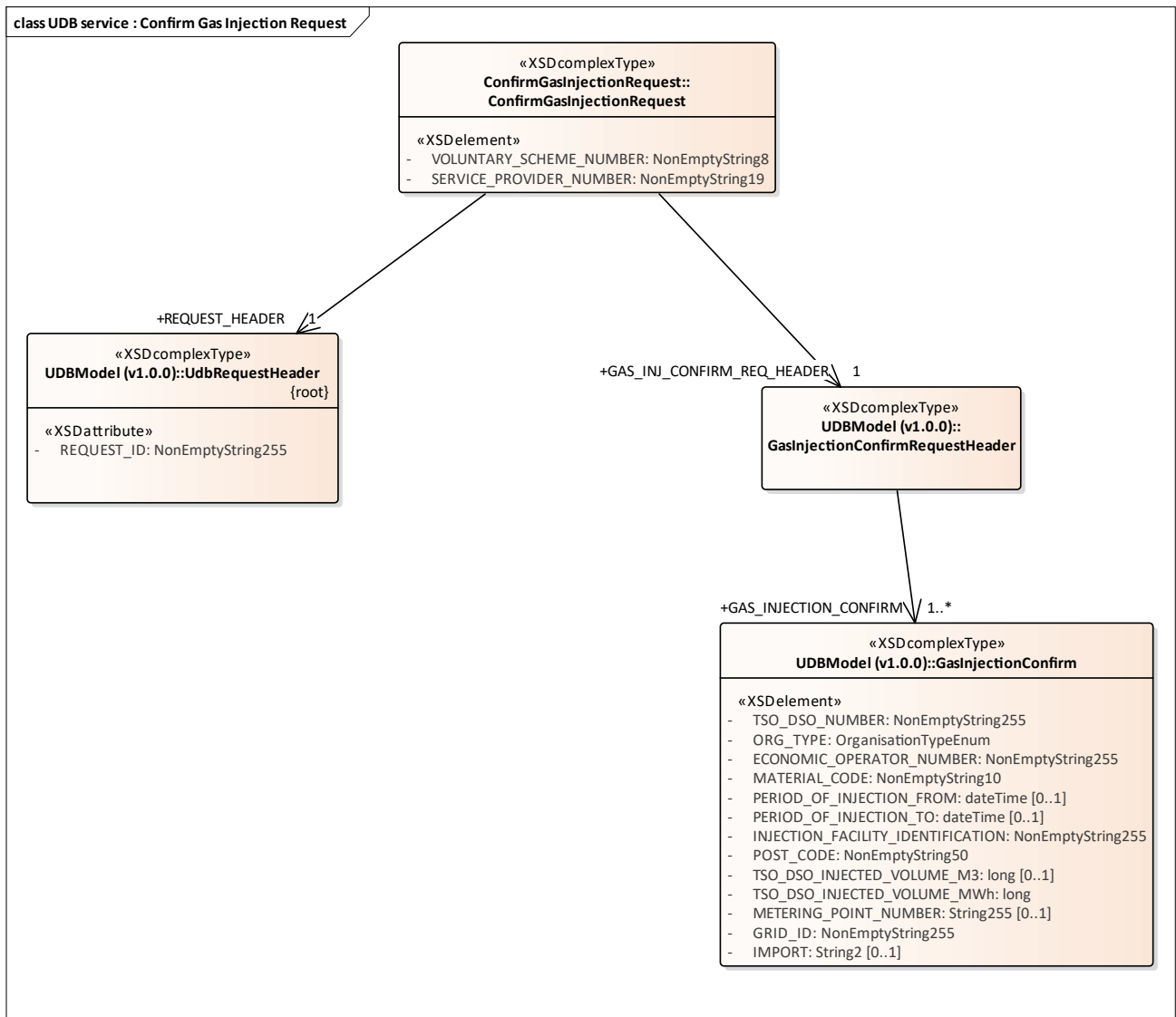

Figure 47: UDB service : Confirm Gas Injection Request

### 3.1.1.47 UDB service : Confirm Gas Injection Response diagram

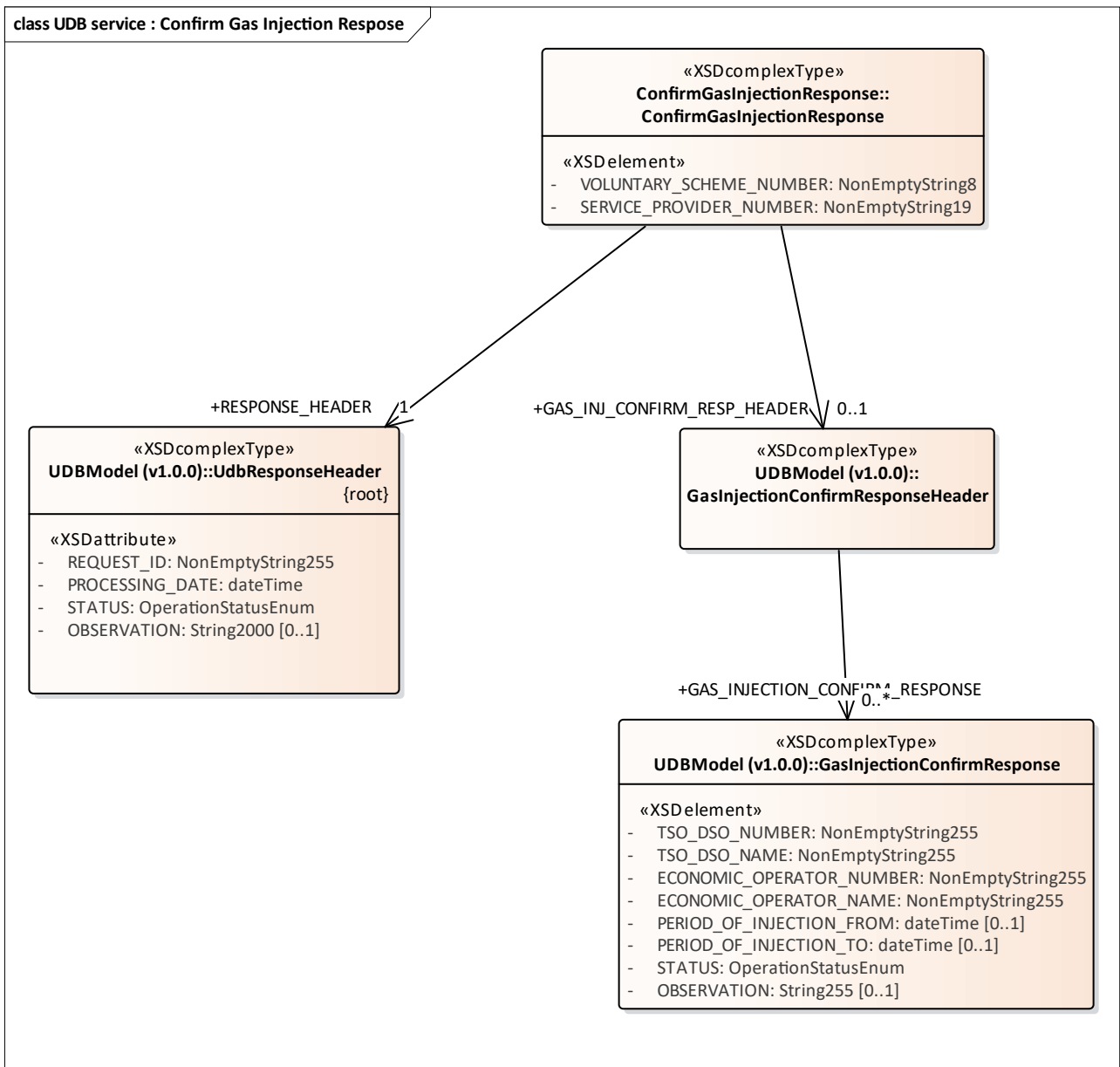

Figure 48: UDB service : Confirm Gas Injection Response

### 3.1.1.48 UDB service : Get FGP Transaction Request diagram

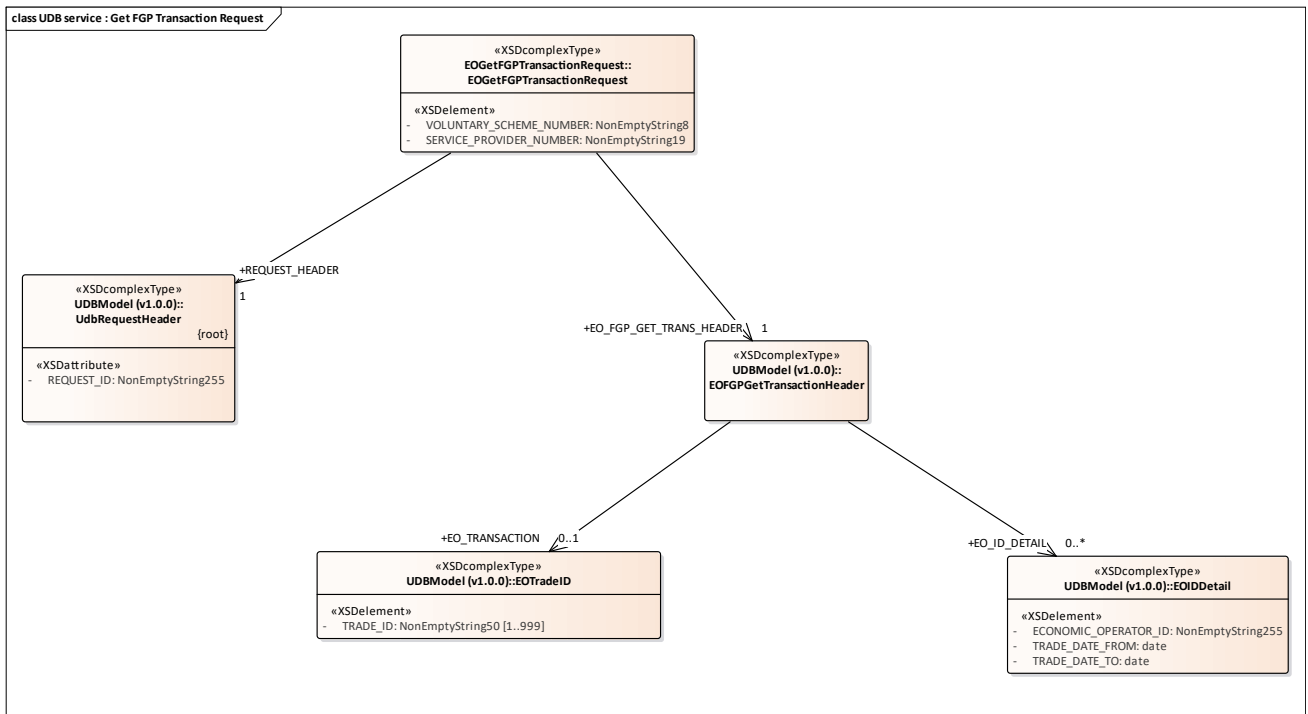

Figure 49: UDB service : Get FGP Transaction Request

### 3.1.1.49 UDB service : Get FGP Transaction Response diagram

class UDB service : Get FGP Transaction Response

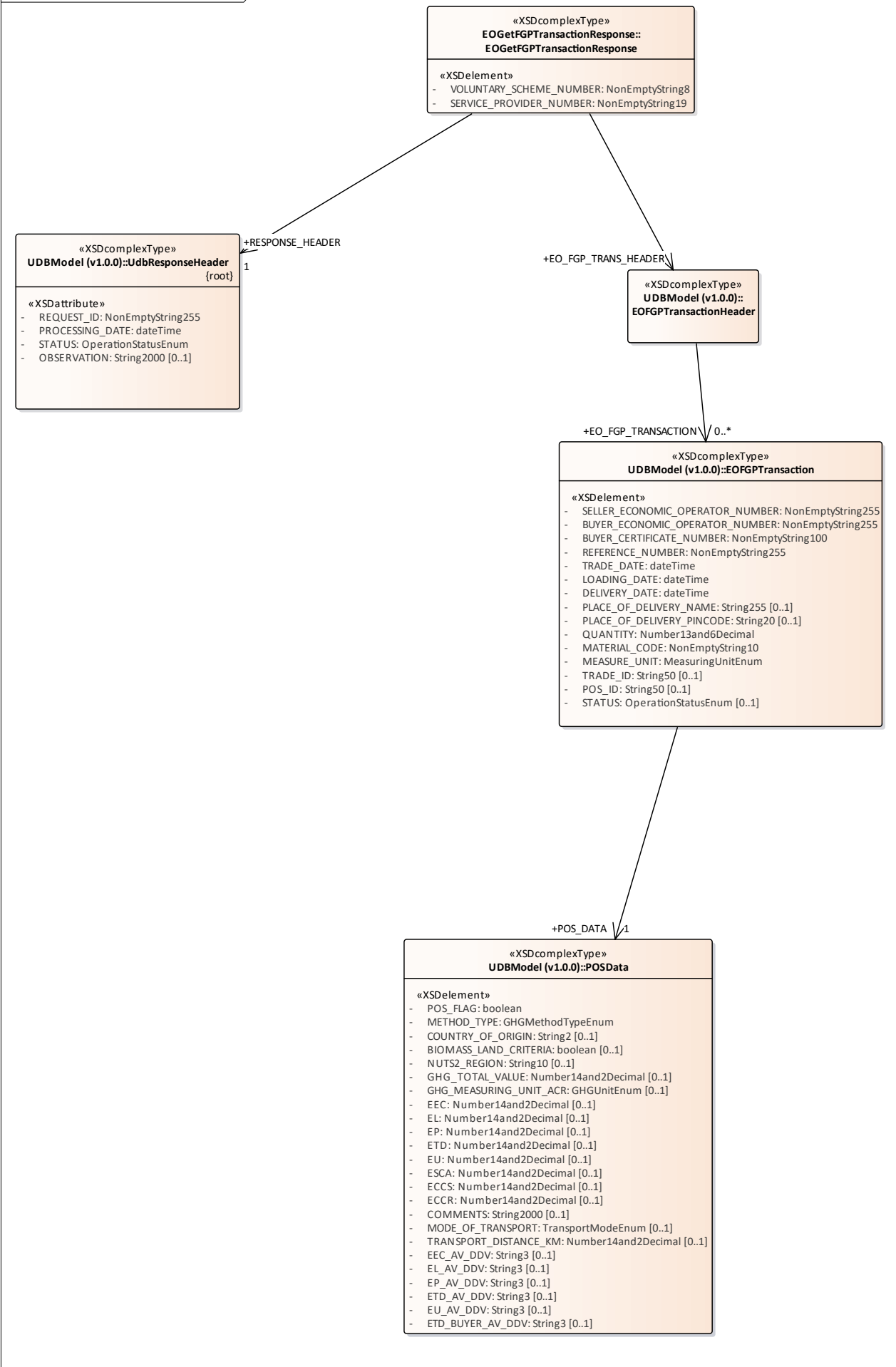



Figure 50: UDB service : Get FGP Transaction Response

### 3.1.1.150 UDB service : Get Initial Stock Request diagram

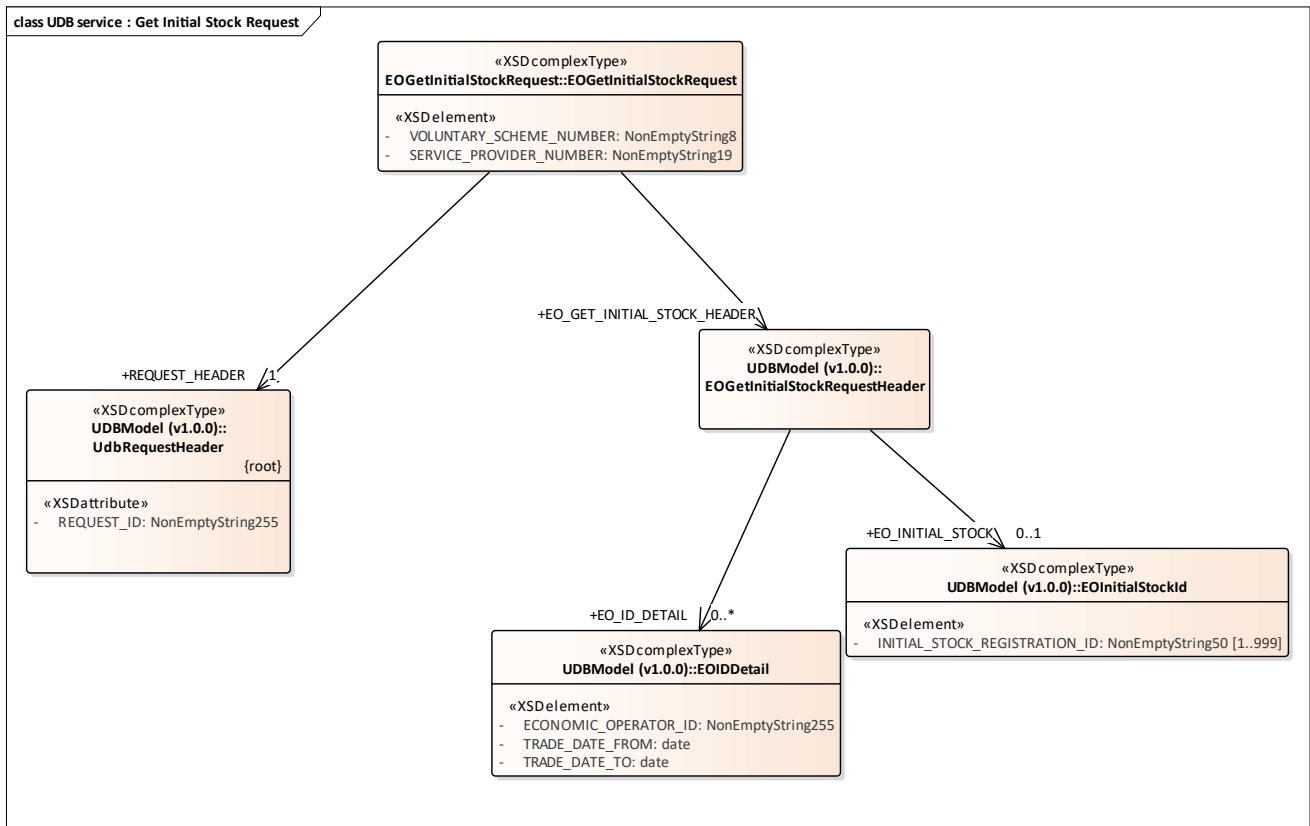

Figure 51: UDB service : Get Initial Stock Request

### 3.1.1.151 UDB service : Get Initial Stock Response diagram

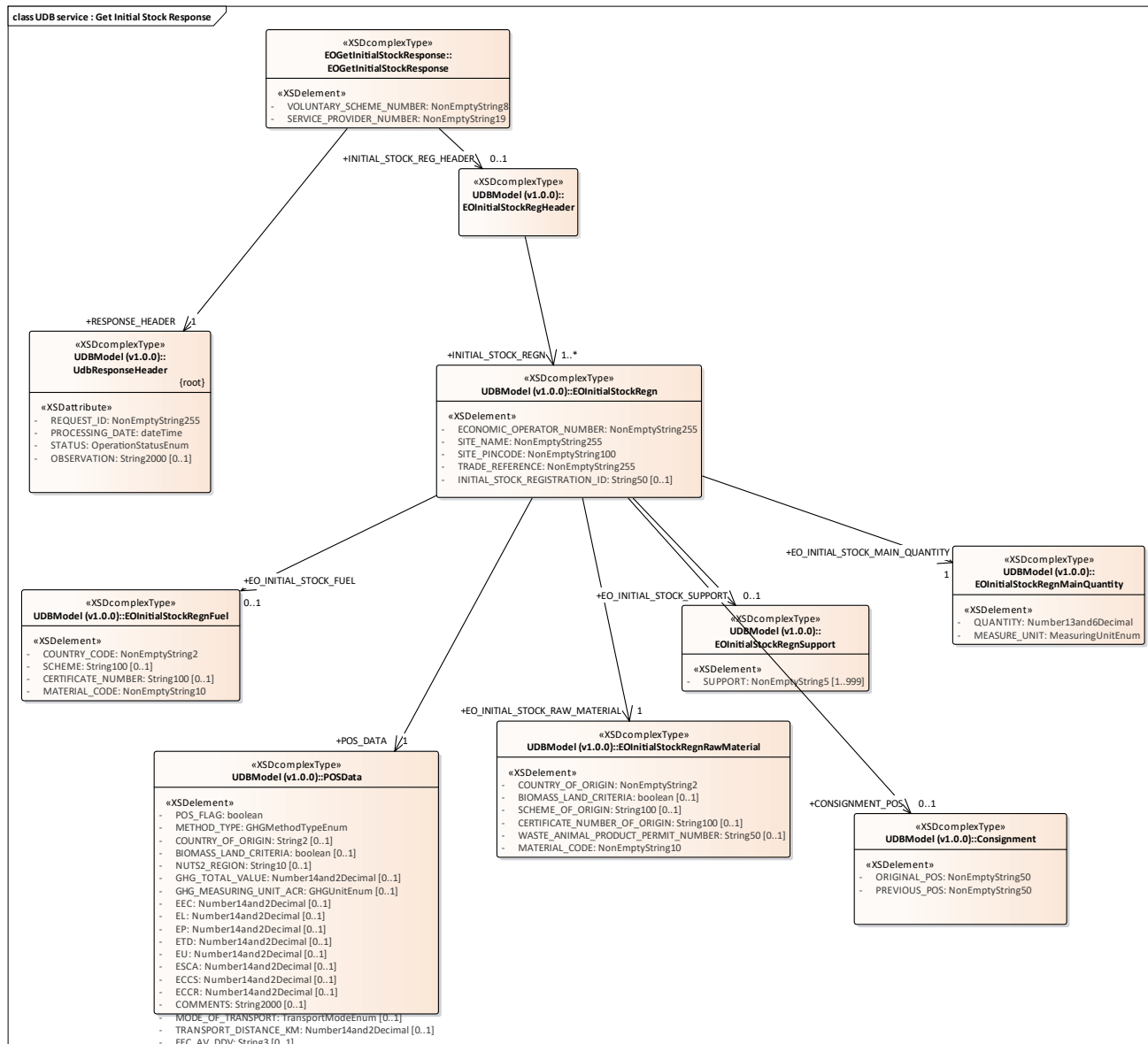

Figure 52: UDB service : Get Initial Stock Response

### 3.1.1.52 UDB service : Get Point of Origin Trade Request diagram

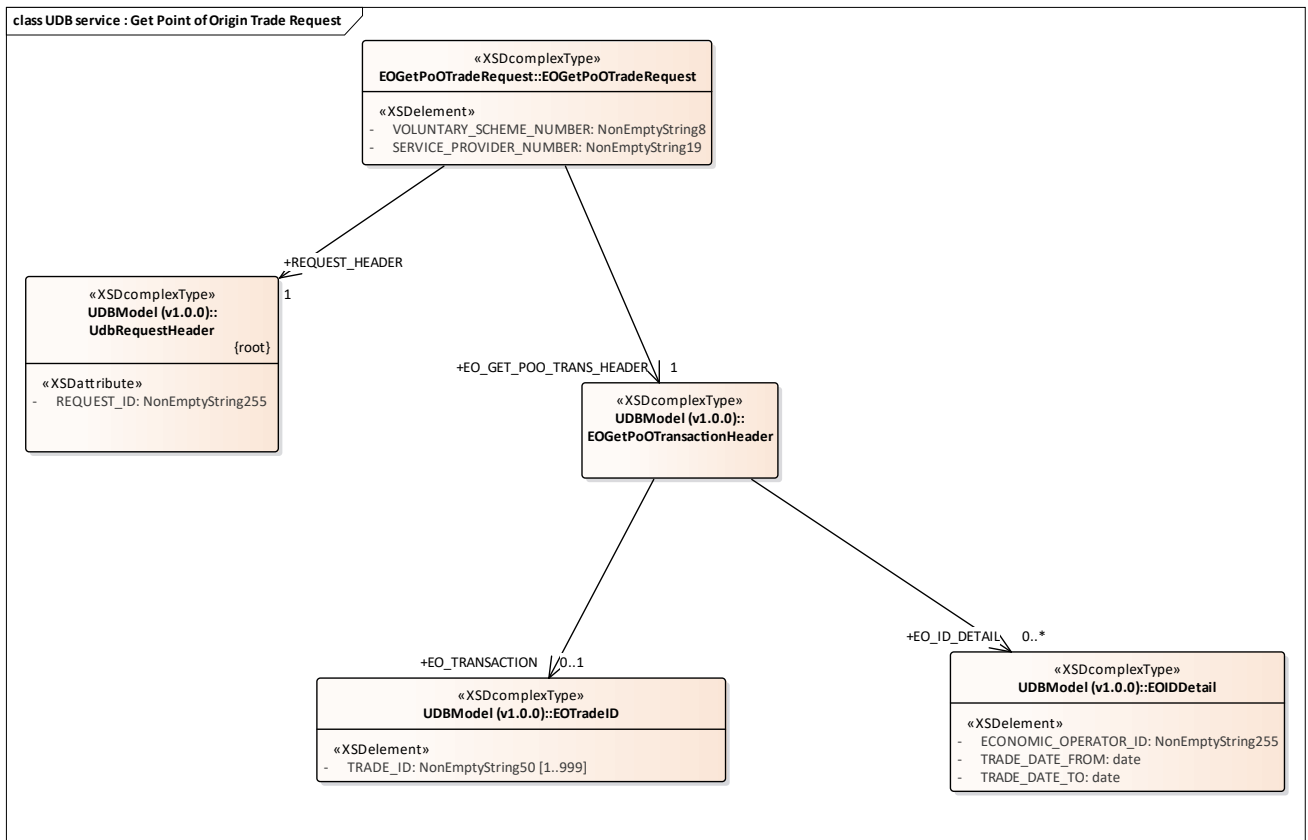
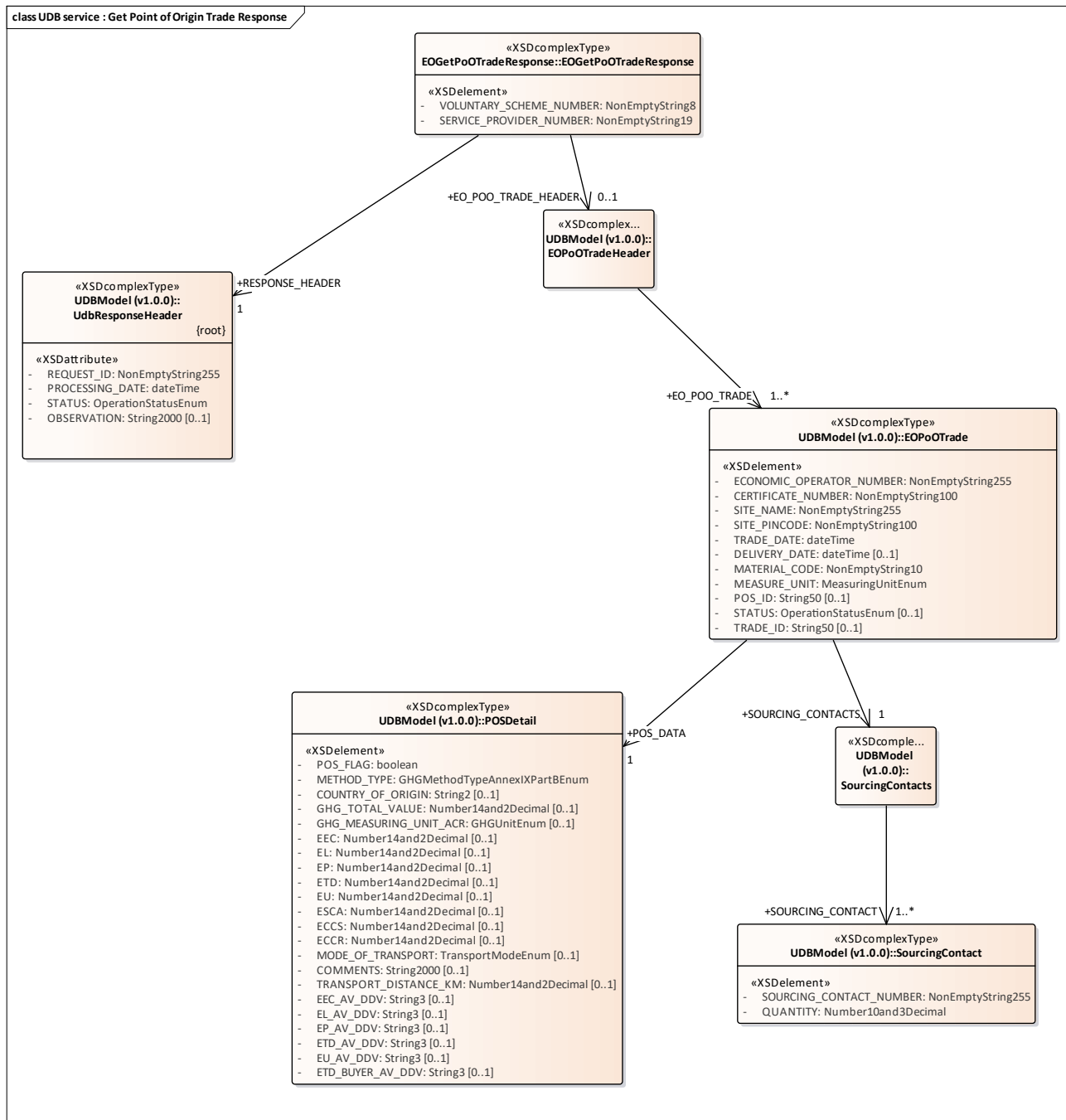

Figure 53: UDB service : Get Point of Origin Trade Request

### 3.1.1.53 UDB service : Get Point of Origin Trade Response diagram



### 3.1.1.54 UDB service : Get Sourcing Contact By ID Request diagram

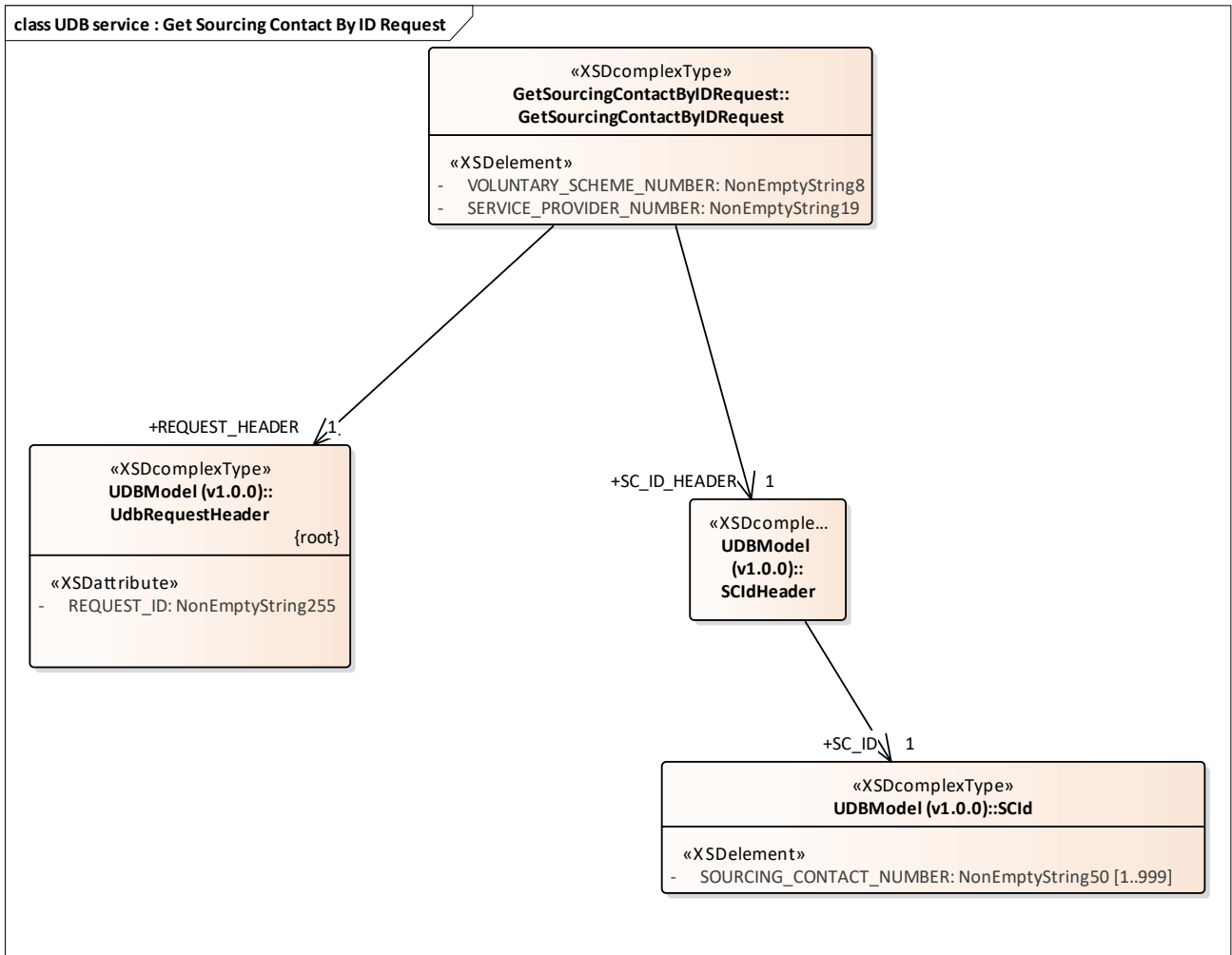

Figure 55: UDB service : Get Sourcing Contact By ID Request

### 3.1.1.55 UDB service : Get Sourcing Contact By ID Response diagram

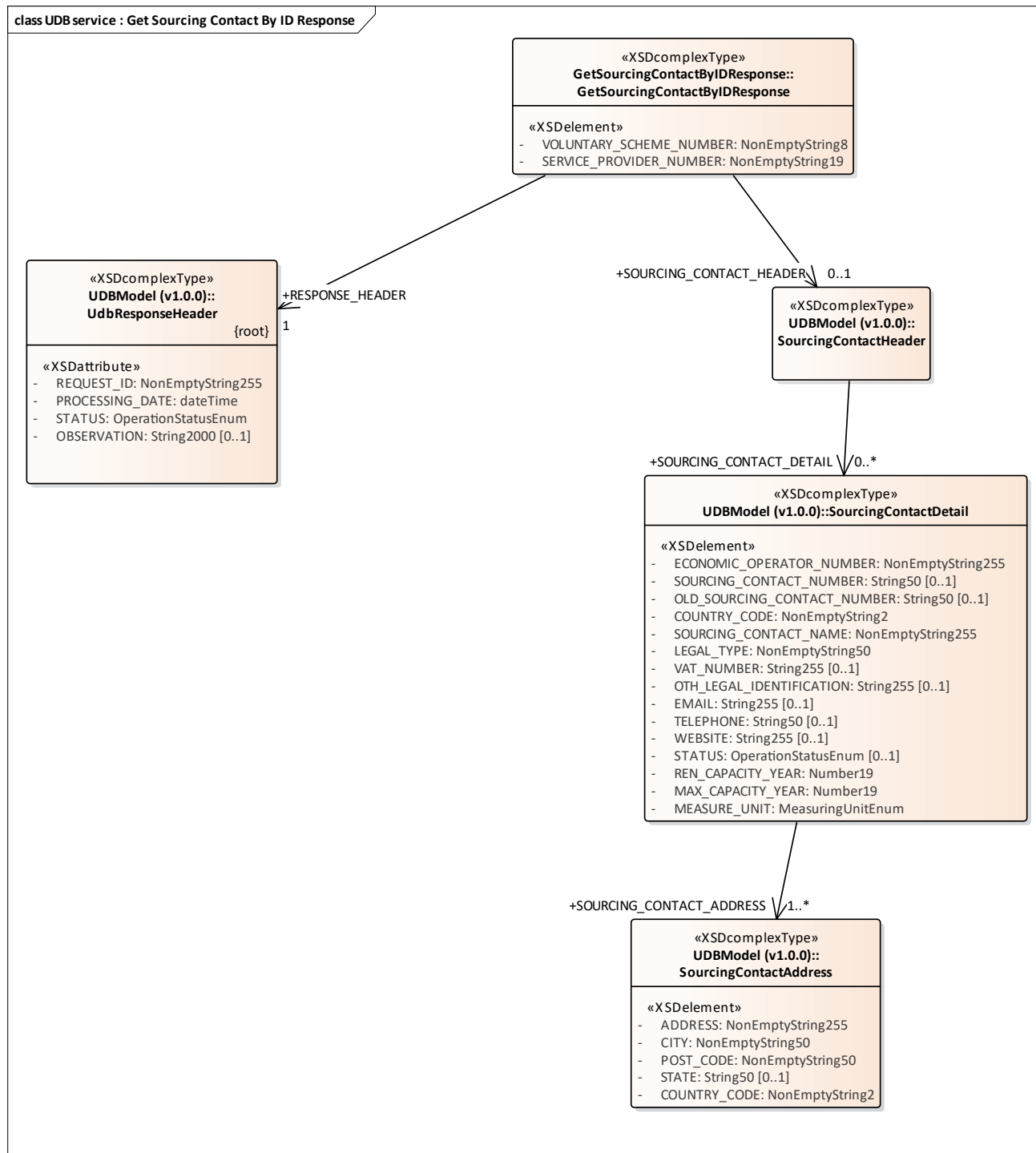

Figure 56: UDB service : Get Sourcing Contact By ID Response

### 3.1.1.56 UDB service : Get Sourcing Contact List Request diagram

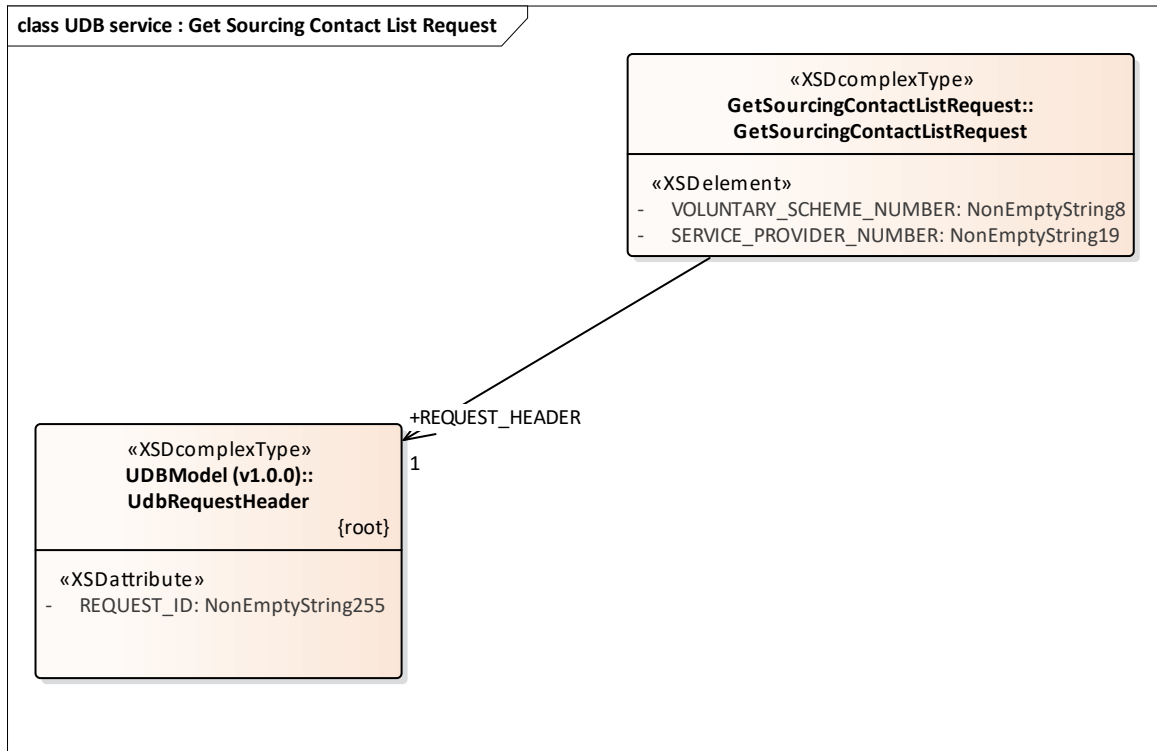

Figure 57: UDB service : Get Sourcing Contact List Request

### 3.1.1.57 UDB service : Get Sourcing Contact List Response diagram

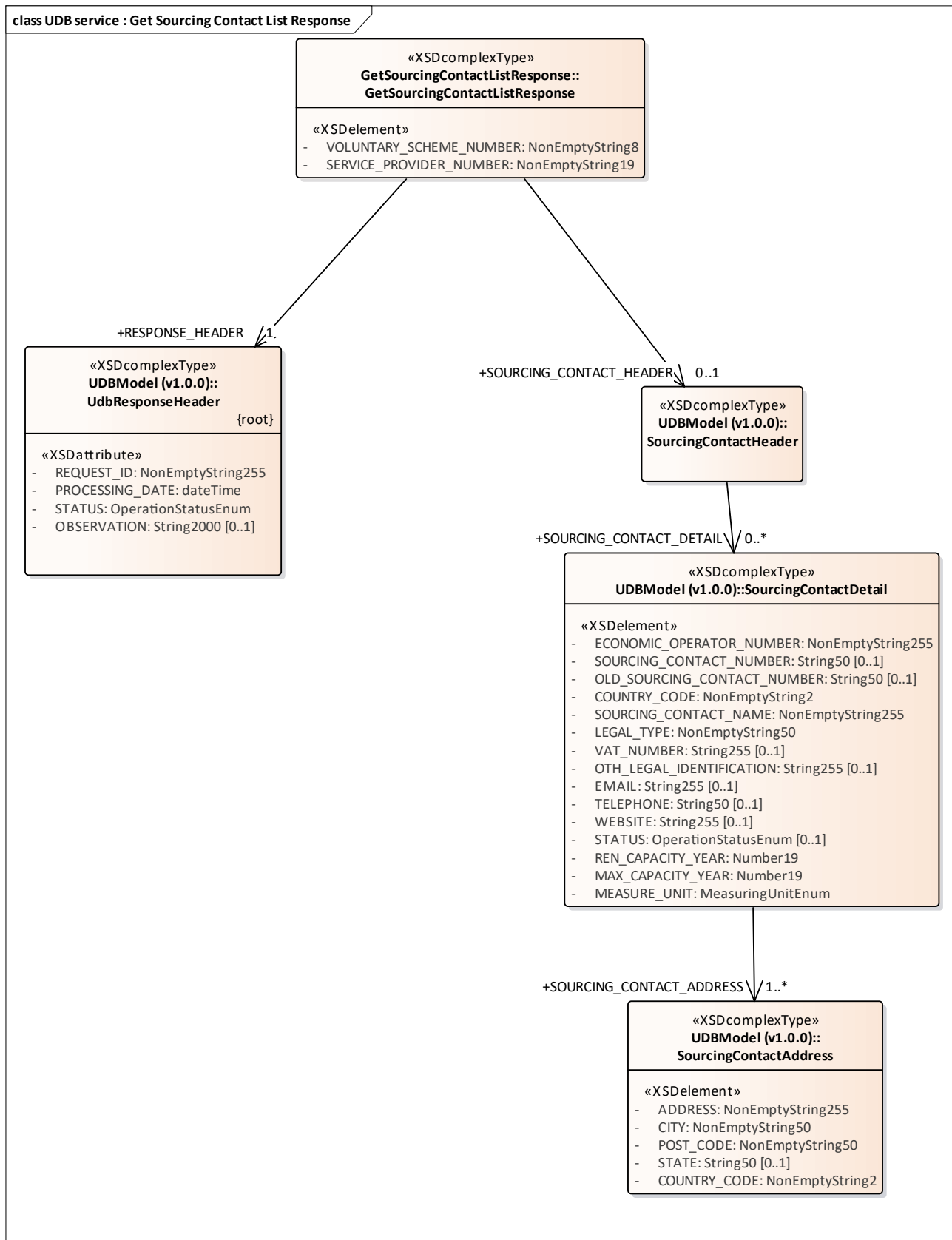

Figure 58: UDB service : Get Sourcing Contact List Response

### 3.1.1.58 UDB service : Update Rejected Transaction Request diagram



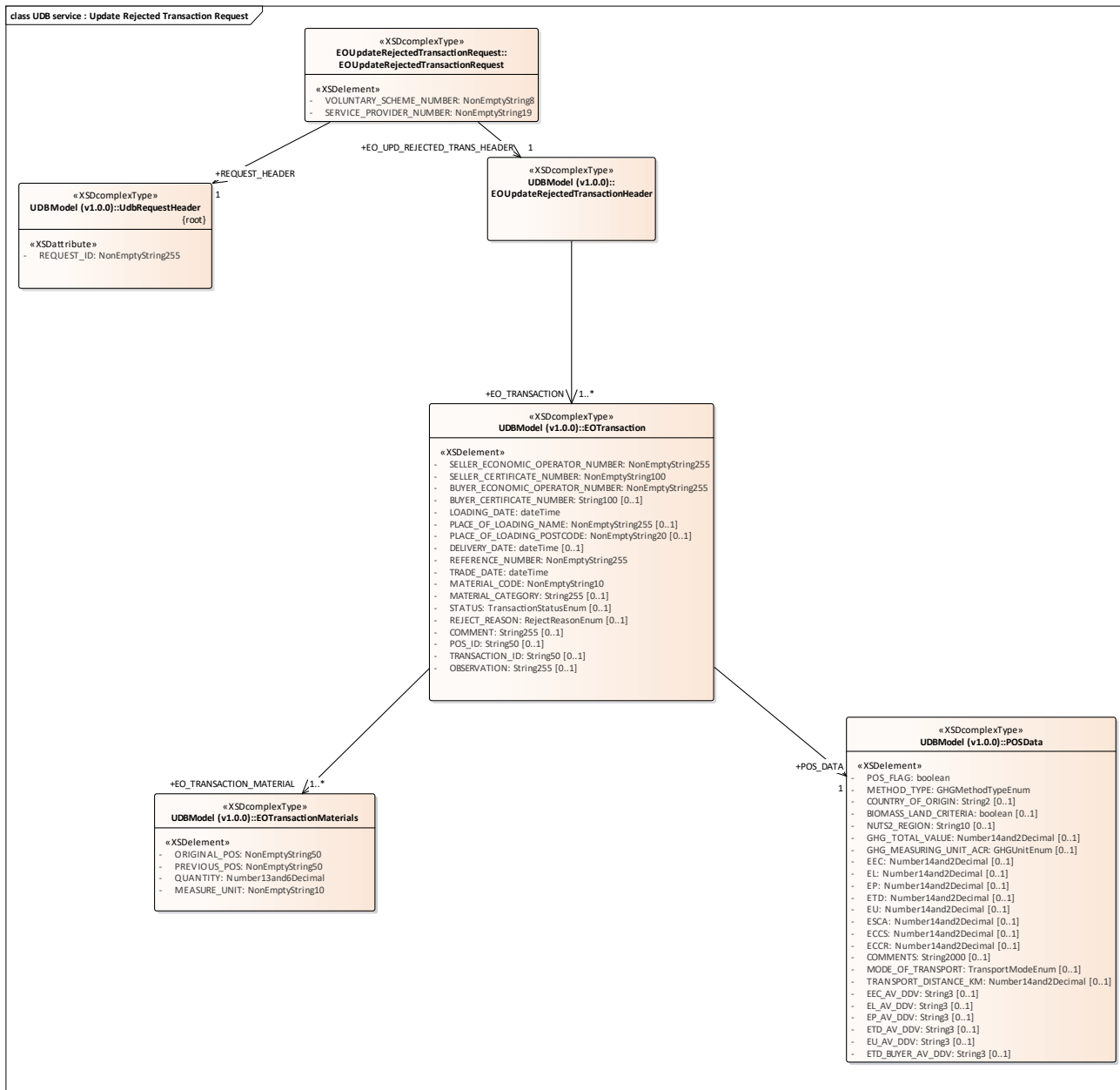

Figure 59: UDB service : Update Rejected Transaction Request

### 3.1.1.59 UDB service : Update Rejected Transaction Response diagram

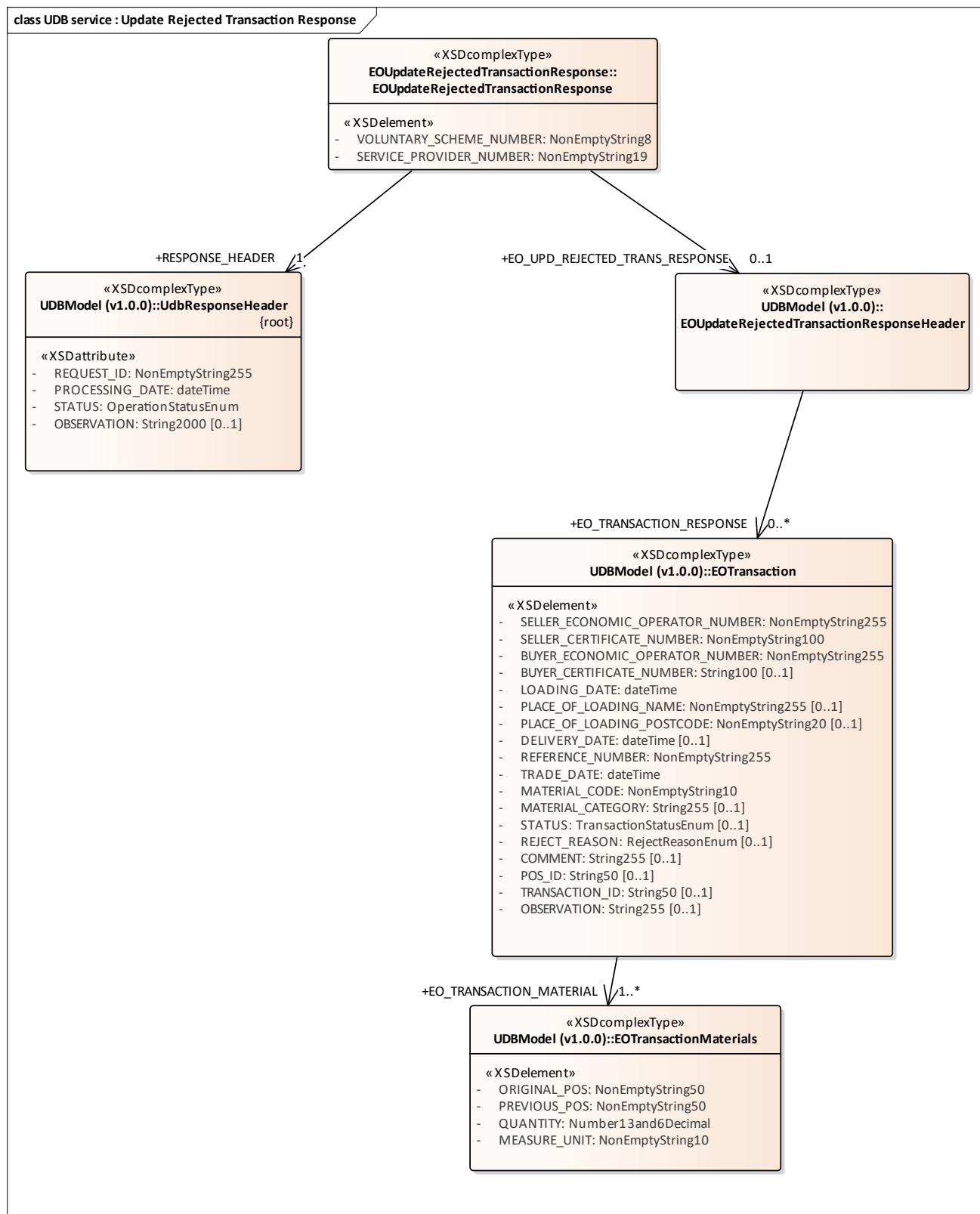

Figure 60: UDB service : Update Rejected Transaction Response

### 3.1.1.60 UDB Service : Organisation List Request diagram

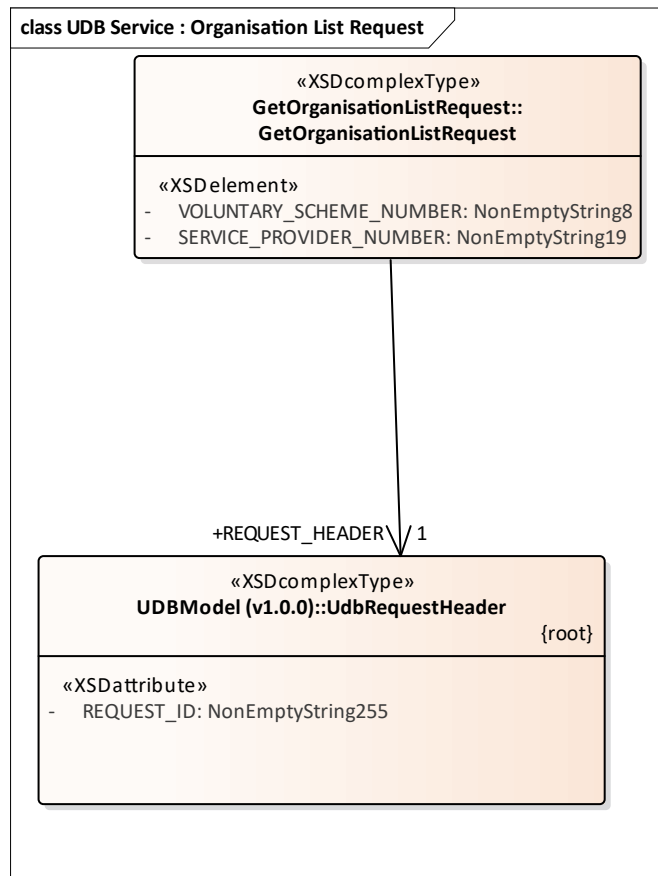

Figure 61: UDB Service : Organisation List Request

### 3.1.1.61 UDB Service : Organisation List Response diagram

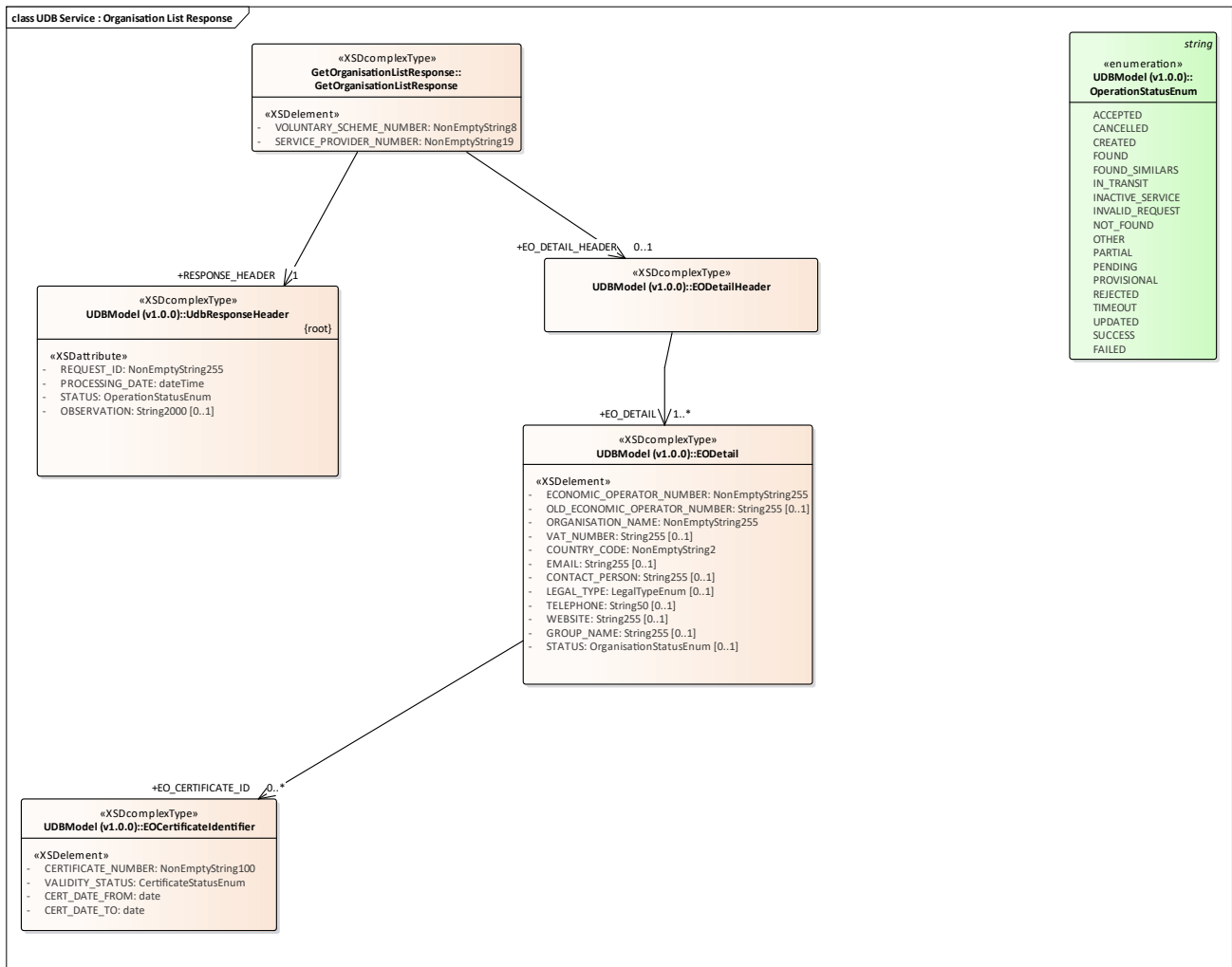

Figure 62: UDB Service : Organisation List Response

### 3.1.1.62 UDB Service : Organisation by ID Request diagram

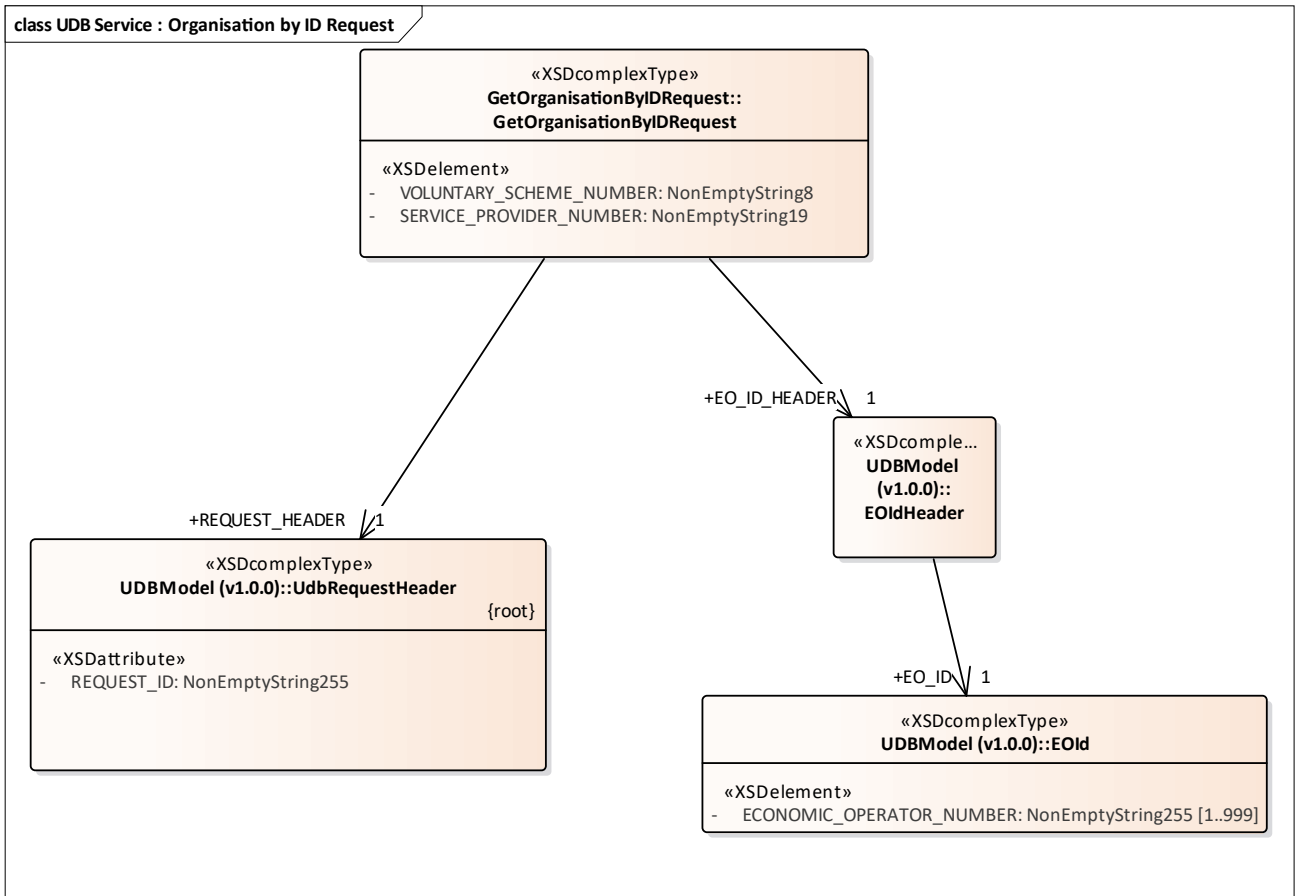

Figure 63: UDB Service : Organisation by ID Request

### 3.1.1.63 UDB Service : Organisation by ID Response diagram

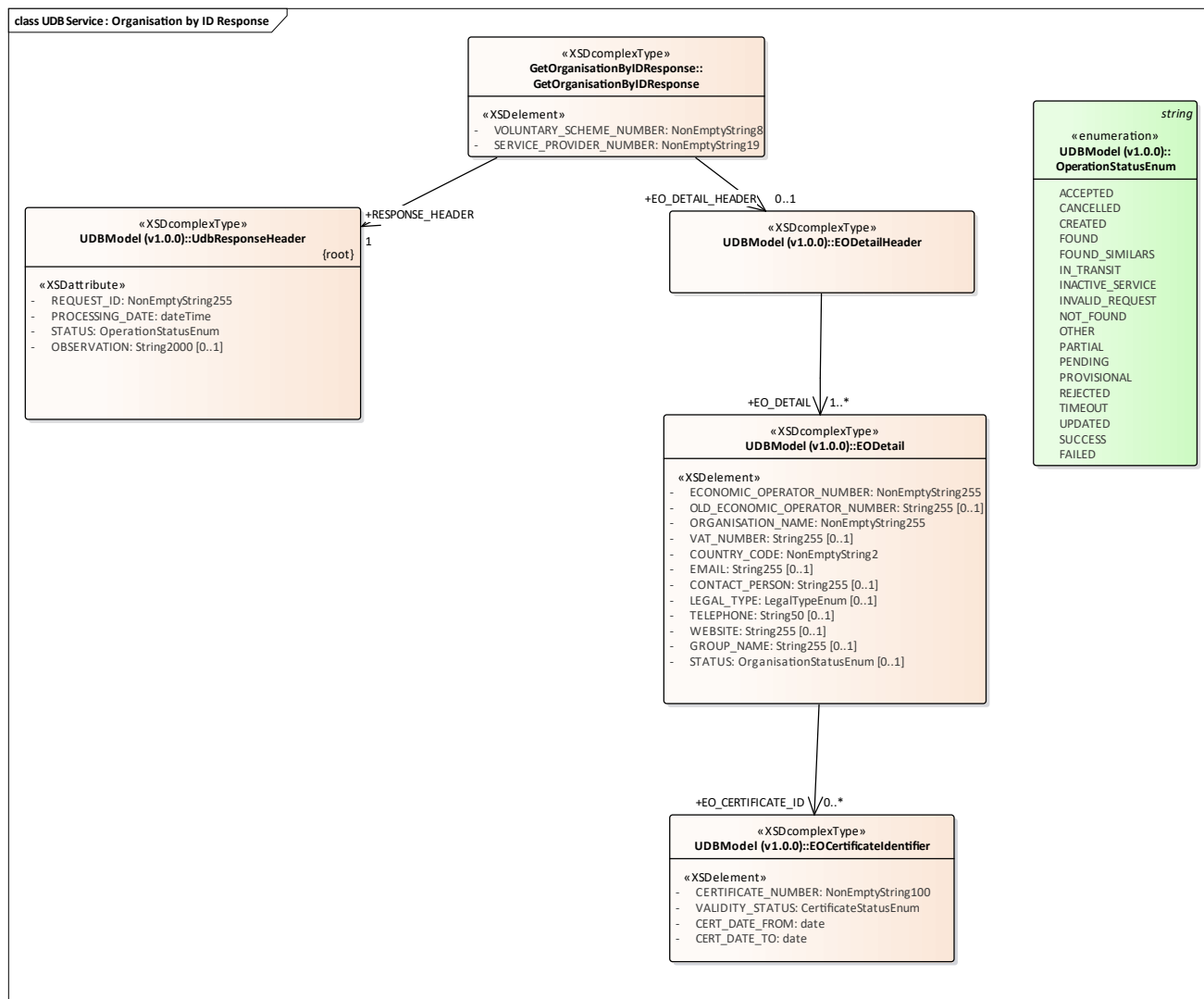

Figure 64: UDB Service : Organisation by ID Response

### 3.1.1.64 AuthorityAck diagram

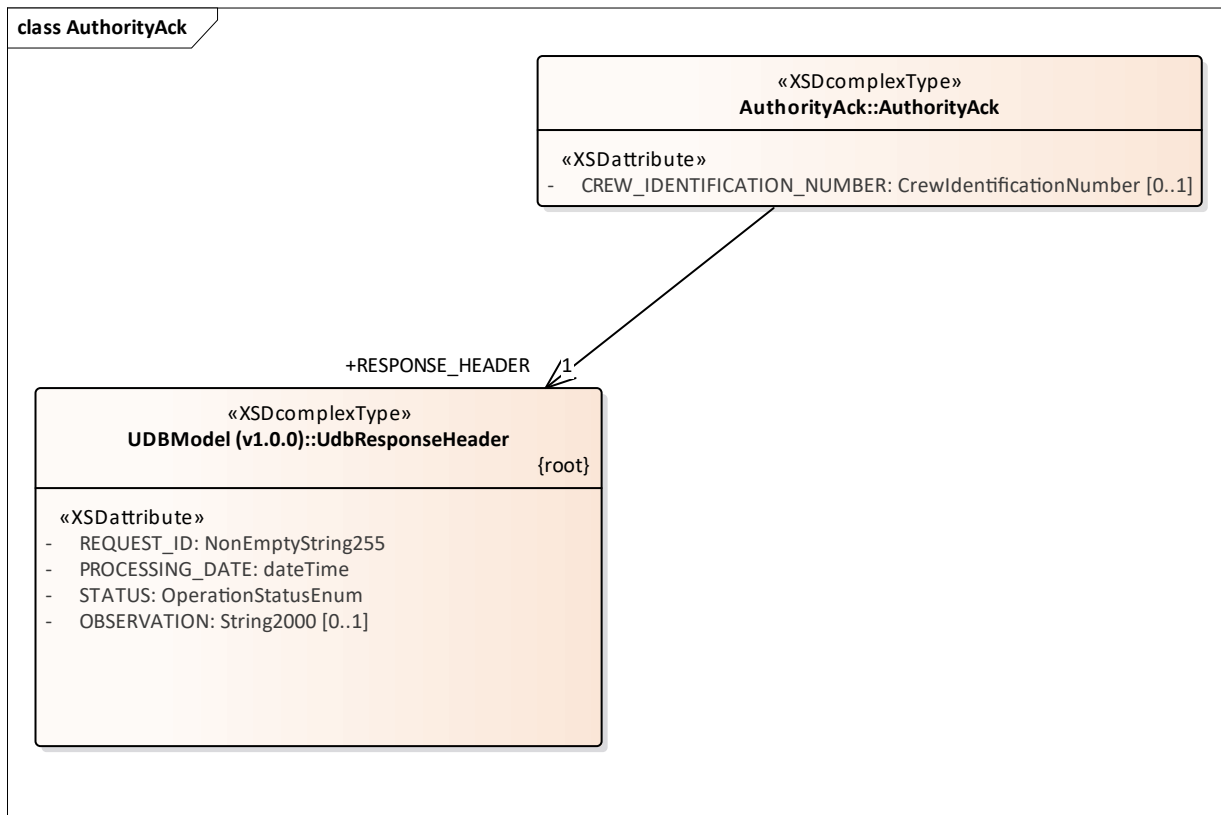

Figure 65: AuthorityAck

### 3.1.2 AddGasInjectionRequest

Class «XSDtopLevelElement» in package 'Action: UDB service (v1.0.0)'

#### 3.1.2.1 AddGasInjectionRequest

Class «XSDcomplexType» owned by 'AddGasInjectionRequest', in package 'Action: UDB service (v1.0.0)'

ATTRIBUTES	
◆	VOLUNTARY_SCHEME_NUMBER : NonEmptyString8
◆	SERVICE_PROVIDER_NUMBER : NonEmptyString19



ASSOCIATIONS	
/ Association (direction: Source -> Destination) Source: Public (Class) AddGasInjectionRequest «XSDcomplexType»	Target: Public REQUEST_HEADER (Class) UdbRequestHeader «XSDcomplexType» Cardinality: [1]
/ Association (direction: Source -> Destination) Source: Public (Class) AddGasInjectionRequest «XSDcomplexType»	Target: Public GAS_INJECTION_HEADER (Class) GasInjectionRequestHeader «XSDcomplexType» Cardinality: [1]

### 3.1.3 AddGasInjectionResponse



Class «XSDtopLevelElement» in package 'Action: UDB service (v1.0.0)'

### 3.1.3.1 AddGasInjectionResponse

Class «XSDcomplexType» owned by 'AddGasInjectionResponse', in package 'Action: UDB service (v1.0.0)'

ATTRIBUTES	
 VOLUNTARY_SCHEME_NUMBER : NonEmptyString8	
 SERVICE_PROVIDER_NUMBER : NonEmptyString19	



ASSOCIATIONS	
 Association (direction: Source -> Destination)	
Source: Public (Class) AddGasInjectionResponse «XSDcomplexType»	Target: Public GAS_INJECTION_RESP_HEADER (Class) GasInjectionResponseHeader «XSDcomplexType» Cardinality: [0..1]
 Association (direction: Source -> Destination)	
Source: Public (Class) AddGasInjectionResponse «XSDcomplexType»	Target: Public RESPONSE_HEADER (Class) UdbResponseHeader «XSDcomplexType» Cardinality: [1]

### 3.1.4 AddGasWithdrawalRequest



Class «XSDtopLevelElement» in package 'Action: UDB service (v1.0.0)'

#### 3.1.4.1 AddGasWithdrawalRequest

Class «XSDcomplexType» owned by 'AddGasWithdrawalRequest', in package 'Action: UDB service (v1.0.0)'

ATTRIBUTES	
 VOLUNTARY_SCHEME_NUMBER : NonEmptyString8	
 SERVICE_PROVIDER_NUMBER : NonEmptyString19	

ASSOCIATIONS	
 Association (direction: Source -> Destination)	
Source: Public (Class) AddGasWithdrawalRequest «XSDcomplexType»	Target: Public REQUEST_HEADER (Class) UdbRequestHeader «XSDcomplexType» Cardinality: [1]
 Association (direction: Source -> Destination)	
Source: Public (Class) AddGasWithdrawalRequest «XSDcomplexType»	Target: Public GAS_WITHDRAWAL_REQ_HEADER (Class) GasWithdrawalRequestHeader «XSDcomplexType» Cardinality: [1]





### 3.1.5 AddGasWithdrawalResponse



Class «XSDtopLevelElement» in package 'Action: UDB service (v1.0.0)'

#### 3.1.5.1 AddGasWithdrawalResponse

Class «XSDcomplexType» owned by 'AddGasWithdrawalResponse', in package 'Action: UDB service (v1.0.0)'

ATTRIBUTES	
 VOLUNTARY_SCHEME_NUMBER : NonEmptyString8	
 SERVICE_PROVIDER_NUMBER : NonEmptyString19	



ASSOCIATIONS	
 Association (direction: Source -> Destination)	
Source: Public (Class) AddGasWithdrawalResponse «XSDcomplexType»	Target: Public RESPONSE_HEADER (Class) UdbResponseHeader «XSDcomplexType» Cardinality: [1]
 Association (direction: Source -> Destination)	
Source: Public (Class) AddGasWithdrawalResponse «XSDcomplexType»	Target: Public GAS_WITHDRAWAL_REQ_HEADER (Class) GasWithdrawalResponseHeader «XSDcomplexType» Cardinality: [0..1]

### 3.1.6 AddOrganisationRequest



Class «XSDtopLevelElement» in package 'Action: UDB service (v1.0.0)'

#### 3.1.6.1 AddOrganisationRequest

Class «XSDcomplexType» owned by 'AddOrganisationRequest', in package 'Action: UDB service (v1.0.0)'

ATTRIBUTES	
 VOLUNTARY_SCHEME_NUMBER : NonEmptyString8	
 SERVICE_PROVIDER_NUMBER : NonEmptyString19	



ASSOCIATIONS	
 Association (direction: Source -> Destination)	
Source: Public (Class) AddOrganisationRequest «XSDcomplexType»	Target: Public EO_DETAIL_HEADER (Class) EODetailHeader «XSDcomplexType» Cardinality: [1]
 Association (direction: Source -> Destination)	
Source: Public (Class) AddOrganisationRequest «XSDcomplexType»	Target: Public REQUEST_HEADER (Class) UdbRequestHeader «XSDcomplexType» Cardinality: [1]

### 3.1.7 AddOrganisationResponse



Class «XSDtopLevelElement» in package 'Action: UDB service (v1.0.0)'

#### 3.1.7.1 AddOrganisationResponse

Class «XSDcomplexType» owned by 'AddOrganisationResponse', in package 'Action: UDB service (v1.0.0)'

ATTRIBUTES	
 VOLUNTARY_SCHEME_NUMBER : NonEmptyString8	
 SERVICE_PROVIDER_NUMBER : NonEmptyString19	



ASSOCIATIONS	
 Association (direction: Source -> Destination)	
Source: Public (Class) AddOrganisationResponse «XSDcomplexType»	Target: Public RESPONSE_HEADER (Class) UdbResponseHeader «XSDcomplexType» Cardinality: [1]
 Association (direction: Source -> Destination)	
Source: Public (Class) AddOrganisationResponse «XSDcomplexType»	Target: Public EO_DETAIL_RESPONSE_HEADER (Class) EODetailResponseHeader «XSDcomplexType» Cardinality: [0..1]

### 3.1.8 AddSourcingContactRequest



Class «XSDtopLevelElement» in package 'Action: UDB service (v1.0.0)'

#### 3.1.8.1 AddSourcingContactRequest

Class «XSDcomplexType» owned by 'AddSourcingContactRequest', in package 'Action: UDB service (v1.0.0)'

ATTRIBUTES	
 VOLUNTARY_SCHEME_NUMBER : NonEmptyString8	
 SERVICE_PROVIDER_NUMBER : NonEmptyString19	

ASSOCIATIONS	
 Association (direction: Source -> Destination)	
Source: Public (Class) AddSourcingContactRequest «XSDcomplexType»	Target: Public SOURCING_CONTACT_HEADER (Class) SourcingContactHeader «XSDcomplexType» Cardinality: [1]
 Association (direction: Source -> Destination)	
Source: Public (Class) AddSourcingContactRequest «XSDcomplexType»	Target: Public REQUEST_HEADER (Class) UdbRequestHeader «XSDcomplexType» Cardinality: [1]

<b>ASSOCIATIONS</b>

### 3.1.9 AddSourcingContactResponse

Class «XSDtopLevelElement» in package 'Action: UDB service (v1.0.0)'

#### 3.1.9.1 AddSourcingContactResponse

Class «XSDcomplexType» owned by 'AddSourcingContactResponse', in package 'Action: UDB service (v1.0.0)'

<b>ATTRIBUTES</b>
<ul style="list-style-type: none"> <li>VOLUNTARY_SCHEME_NUMBER : NonEmptyString8</li> </ul>
<ul style="list-style-type: none"> <li>SERVICE_PROVIDER_NUMBER : NonEmptyString19</li> </ul>

<b>ASSOCIATIONS</b>				
<ul style="list-style-type: none"> <li>Association (direction: Source -&gt; Destination)                     <table border="0" style="width: 100%;"> <tr> <td style="width: 50%;">                             Source: Public (Class) AddSourcingContactResponse «XSDcomplexType»                         </td> <td style="width: 50%;">                             Target: Public SOURCING_CONTACT_RESP_HEADER (Class) SourcingContactResponseHeader «XSDcomplexType»                              Cardinality: [0..1]                         </td> </tr> </table> </li> <li>Association (direction: Source -&gt; Destination)                     <table border="0" style="width: 100%;"> <tr> <td style="width: 50%;">                             Source: Public (Class) AddSourcingContactResponse «XSDcomplexType»                         </td> <td style="width: 50%;">                             Target: Public RESPONSE_HEADER (Class) UdbResponseHeader «XSDcomplexType»                              Cardinality: [1]                         </td> </tr> </table> </li> </ul>	Source: Public (Class) AddSourcingContactResponse «XSDcomplexType»	Target: Public SOURCING_CONTACT_RESP_HEADER (Class) SourcingContactResponseHeader «XSDcomplexType» Cardinality: [0..1]	Source: Public (Class) AddSourcingContactResponse «XSDcomplexType»	Target: Public RESPONSE_HEADER (Class) UdbResponseHeader «XSDcomplexType» Cardinality: [1]
Source: Public (Class) AddSourcingContactResponse «XSDcomplexType»	Target: Public SOURCING_CONTACT_RESP_HEADER (Class) SourcingContactResponseHeader «XSDcomplexType» Cardinality: [0..1]			
Source: Public (Class) AddSourcingContactResponse «XSDcomplexType»	Target: Public RESPONSE_HEADER (Class) UdbResponseHeader «XSDcomplexType» Cardinality: [1]			

### 3.1.10 AddUpdateCertificateRequest

Class «XSDtopLevelElement» in package 'Action: UDB service (v1.0.0)'

#### 3.1.10.1 AddUpdateCertificateRequest

Class «XSDcomplexType» owned by 'AddUpdateCertificateRequest', in package 'Action: UDB service (v1.0.0)'

<b>ATTRIBUTES</b>
<ul style="list-style-type: none"> <li>VOLUNTARY_SCHEME_NUMBER : NonEmptyString8</li> </ul>
<ul style="list-style-type: none"> <li>SERVICE_PROVIDER_NUMBER : NonEmptyString19</li> </ul>

<b>ASSOCIATIONS</b>		
<ul style="list-style-type: none"> <li>Association (direction: Source -&gt; Destination)                     <table border="0" style="width: 100%;"> <tr> <td style="width: 50%;">                             Source: Public (Class) AddUpdateCertificateRequest «XSDcomplexType»                         </td> <td style="width: 50%;">                             Target: Public REQUEST_HEADER (Class) UdbRequestHeader «XSDcomplexType»                              Cardinality: [1]                         </td> </tr> </table> </li> <li>Association (direction: Source -&gt; Destination)</li> </ul>	Source: Public (Class) AddUpdateCertificateRequest «XSDcomplexType»	Target: Public REQUEST_HEADER (Class) UdbRequestHeader «XSDcomplexType» Cardinality: [1]
Source: Public (Class) AddUpdateCertificateRequest «XSDcomplexType»	Target: Public REQUEST_HEADER (Class) UdbRequestHeader «XSDcomplexType» Cardinality: [1]	



ASSOCIATIONS	
Source: Public (Class) AddUpdateCertificateRequest «XSDcomplexType»	Target: Public EO_CERTIFICATE_HEADER (Class) EOCertificateHeader «XSDcomplexType» Cardinality: [1]



### 3.1.11 AddUpdateCertificateResponse

Class «XSDtopLevelElement» in package 'Action: UDB service (v1.0.0)'

#### 3.1.11.1 AddUpdateCertificateResponse

Class «XSDcomplexType» owned by 'AddUpdateCertificateResponse', in package 'Action: UDB service (v1.0.0)'

ATTRIBUTES
 VOLUNTARY_SCHEME_NUMBER : NonEmptyString8
 SERVICE_PROVIDER_NUMBER : NonEmptyString19

ASSOCIATIONS	
 Association (direction: Source -> Destination)	
Source: Public (Class) AddUpdateCertificateResponse «XSDcomplexType»	Target: Public EO_CERTIFICATE_RESPONSE_HEADER (Class) EOCertificateResponseHeader «XSDcomplexType» Cardinality: [0..1]
 Association (direction: Source -> Destination)	
Source: Public (Class) AddUpdateCertificateResponse «XSDcomplexType»	Target: Public RESPONSE_HEADER (Class) UdbResponseHeader «XSDcomplexType» Cardinality: [1]

### 3.1.12 AuthorityAck

Class «XSDtopLevelElement» in package 'Action: UDB service (v1.0.0)'

AuthorityAck

#### 3.1.12.1 AuthorityAck

Class «XSDcomplexType» owned by 'AuthorityAck', in package 'Action: UDB service (v1.0.0)'

ATTRIBUTES
 CREW_IDENTIFICATION_NUMBER : CrewIdentificationNumber Multiplicity: ( [0..1], Allow duplicates: 0) Stereotype is «XSDattribute»



ASSOCIATIONS	
 Association (direction: Source -> Destination)	
Source: Public (Class) AuthorityAck «XSDcomplexType»	Target: Public RESPONSE_HEADER (Class) UdbResponseHeader «XSDcomplexType» Cardinality: [1]

### 3.1.13 ConfirmGasInjectionRequest



Class «XSDtopLevelElement» in package 'Action: UDB service (v1.0.0)'

#### 3.1.13.1 ConfirmGasInjectionRequest

Class «XSDcomplexType» owned by 'ConfirmGasInjectionRequest', in package 'Action: UDB service (v1.0.0)'

ATTRIBUTES	
 VOLUNTARY_SCHEME_NUMBER : NonEmptyString8	
 SERVICE_PROVIDER_NUMBER : NonEmptyString19	



ASSOCIATIONS	
 Association (direction: Source -> Destination)	
Source: Public (Class) ConfirmGasInjectionRequest «XSDcomplexType»	Target: Public GAS_INJ_CONFIRM_REQ_HEADER (Class) GasInjectionConfirmRequestHeader «XSDcomplexType» Cardinality: [1]
 Association (direction: Source -> Destination)	
Source: Public (Class) ConfirmGasInjectionRequest «XSDcomplexType»	Target: Public REQUEST_HEADER (Class) UdbRequestHeader «XSDcomplexType» Cardinality: [1]

### 3.1.14 ConfirmGasInjectionResponse



Class «XSDtopLevelElement» in package 'Action: UDB service (v1.0.0)'

#### 3.1.14.1 ConfirmGasInjectionResponse

Class «XSDcomplexType» owned by 'ConfirmGasInjectionResponse', in package 'Action: UDB service (v1.0.0)'

ATTRIBUTES	
 VOLUNTARY_SCHEME_NUMBER : NonEmptyString8	
 SERVICE_PROVIDER_NUMBER : NonEmptyString19	

ASSOCIATIONS	
 Association (direction: Source -> Destination)	
Source: Public (Class) ConfirmGasInjectionResponse «XSDcomplexType»	Target: Public RESPONSE_HEADER (Class) UdbResponseHeader «XSDcomplexType» Cardinality: [1]
 Association (direction: Source -> Destination)	
Source: Public (Class) ConfirmGasInjectionResponse «XSDcomplexType»	Target: Public GAS_INJ_CONFIRM_RESP_HEADER (Class) GasInjectionConfirmResponseHeader

ASSOCIATIONS
«XSDcomplexType» Cardinality: [0..1]

### 3.1.15 EOAddFGPTransactionRequest

Class «XSDtopLevelElement» in package 'Action: UDB service (v1.0.0)'

#### 3.1.15.1 EOAddFGPTransactionRequest

Class «XSDcomplexType» owned by 'EOAddFGPTransactionRequest', in package 'Action: UDB service (v1.0.0)'

ATTRIBUTES
VOLUNTARY_SCHEME_NUMBER : NonEmptyString8
SERVICE_PROVIDER_NUMBER : NonEmptyString19

ASSOCIATIONS
Association (direction: Source -> Destination)  Source: Public (Class) EOAddFGPTransactionRequest «XSDcomplexType» Target: Public EO_FGP_TRANS_HEADER (Class) EOFGPTransactionHeader «XSDcomplexType» Cardinality: [1]
Association (direction: Source -> Destination)  Source: Public (Class) EOAddFGPTransactionRequest «XSDcomplexType» Target: Public REQUEST_HEADER (Class) UdbRequestHeader «XSDcomplexType» Cardinality: [1]

### 3.1.16 EOAddFGPTransactionResponse

Class «XSDtopLevelElement» in package 'Action: UDB service (v1.0.0)'

#### 3.1.16.1 EOAddFGPTransactionResponse

Class «XSDcomplexType» owned by 'EOAddFGPTransactionResponse', in package 'Action: UDB service (v1.0.0)'

ATTRIBUTES
VOLUNTARY_SCHEME_NUMBER : NonEmptyString8
SERVICE_PROVIDER_NUMBER : NonEmptyString19

ASSOCIATIONS
Association (direction: Source -> Destination)  Source: Public (Class) EOAddFGPTransactionResponse «XSDcomplexType» Target: Public EO_FGP_TRANS_RESP_HEADER (Class) EOFGPTransactionResponseHeader «XSDcomplexType» Cardinality: [0..1]

ASSOCIATIONS	
/ Association (direction: Source -> Destination)	
Source: Public (Class) EOAddFGPTTransactionResponse «XSDcomplexType»	Target: Public RESPONSE_HEADER (Class) UdbResponseHeader «XSDcomplexType» Cardinality: [1]

### 3.1.17 EOAddInitialStockRegnRequest

Class «XSDtopLevelElement» in package 'Action: UDB service (v1.0.0)'

#### 3.1.17.1 EOAddInitialStockRegnRequest

Class «XSDcomplexType» owned by 'EOAddInitialStockRegnRequest', in package 'Action: UDB service (v1.0.0)'

ATTRIBUTES
VOLUNTARY_SCHEME_NUMBER : NonEmptyString8
SERVICE_PROVIDER_NUMBER : NonEmptyString19

ASSOCIATIONS	
/ Association (direction: Source -> Destination)	
Source: Public (Class) EOAddInitialStockRegnRequest «XSDcomplexType»	Target: Public INITIAL_STOCK_REG_HEADER (Class) EOInitialStockRegHeader «XSDcomplexType» Cardinality: [1]
/ Association (direction: Source -> Destination)	
Source: Public (Class) EOAddInitialStockRegnRequest «XSDcomplexType»	Target: Public REQUEST_HEADER (Class) UdbRequestHeader «XSDcomplexType» Cardinality: [1]

### 3.1.18 EOAddInitialStockRegnResponse

Class «XSDtopLevelElement» in package 'Action: UDB service (v1.0.0)'

#### 3.1.18.1 EOAddInitialStockRegnResponse

Class «XSDcomplexType» owned by 'EOAddInitialStockRegnResponse', in package 'Action: UDB service (v1.0.0)'

ATTRIBUTES
VOLUNTARY_SCHEME_NUMBER : NonEmptyString8
SERVICE_PROVIDER_NUMBER : NonEmptyString19

ASSOCIATIONS	
/ Association (direction: Source -> Destination)	
Source: Public (Class) EOAddInitialStockRegnResponse «XSDcomplexType»	Target: Public INITIAL_STOCK_REGN_RESP_HEADER

ASSOCIATIONS	
	(Class) EOInitialStockRegnResponseHeader «XSDcomplexType» Cardinality: [0..1]
/ Association (direction: Source -> Destination)	
Source: Public (Class) EOAddInitialStockRegnResponse «XSDcomplexType»	Target: Public RESPONSE_HEADER (Class) UdbResponseHeader «XSDcomplexType» Cardinality: [1]

### 3.1.19 EOAddMaterialProcessingRequest

Class «XSDtopLevelElement» in package 'Action: UDB service (v1.0.0)'

#### 3.1.19.1 EOAddMaterialProcessingRequest

Class «XSDcomplexType» owned by 'EOAddMaterialProcessingRequest', in package 'Action: UDB service (v1.0.0)'

ATTRIBUTES
VOLUNTARY_SCHEME_NUMBER : NonEmptyString8
SERVICE_PROVIDER_NUMBER : NonEmptyString19

ASSOCIATIONS	
/ Association (direction: Source -> Destination)	
Source: Public (Class) EOAddMaterialProcessingRequest «XSDcomplexType»	Target: Public REQUEST_HEADER (Class) UdbRequestHeader «XSDcomplexType» Cardinality: [1]
/ Association (direction: Source -> Destination)	
Source: Public (Class) EOAddMaterialProcessingRequest «XSDcomplexType»	Target: Public MATERIAL_PROCESS_HEADER (Class) EOMaterialProcessingHeader «XSDcomplexType» Cardinality: [1]

### 3.1.20 EOAddMaterialProcessingResponse

Class «XSDtopLevelElement» in package 'Action: UDB service (v1.0.0)'

#### 3.1.20.1 EOAddMaterialProcessingResponse

Class «XSDcomplexType» owned by 'EOAddMaterialProcessingResponse', in package 'Action: UDB service (v1.0.0)'

ATTRIBUTES
VOLUNTARY_SCHEME_NUMBER : NonEmptyString8
SERVICE_PROVIDER_NUMBER : NonEmptyString19

ASSOCIATIONS
--------------



ASSOCIATIONS	
<p>Association (direction: Source -&gt; Destination)</p> <p>Source: Public (Class) EOAddMaterialProcessingResponse «XSDcomplexType»</p>	<p>Target: Public RESPONSE_HEADER (Class) UdbResponseHeader «XSDcomplexType» Cardinality: [1]</p>
<p>Association (direction: Source -&gt; Destination)</p> <p>Source: Public (Class) EOAddMaterialProcessingResponse «XSDcomplexType»</p>	<p>Target: Public MATERIAL_PROCESS_RESP_HEADER (Class) EOAddMaterialProcessingResponseHeader «XSDcomplexType» Cardinality: [1]</p>

### 3.1.21 EOAddPoOTradeRequest

Class «XSDtopLevelElement» in package 'Action: UDB service (v1.0.0)'

#### 3.1.21.1 EOAddPoOTradeRequest

Class «XSDcomplexType» owned by 'EOAddPoOTradeRequest', in package 'Action: UDB service (v1.0.0)'

ATTRIBUTES
<p>VOLUNTARY_SCHEME_NUMBER : NonEmptyString8</p>
<p>SERVICE_PROVIDER_NUMBER : NonEmptyString19</p>

ASSOCIATIONS	
<p>Association (direction: Source -&gt; Destination)</p> <p>Source: Public (Class) EOAddPoOTradeRequest «XSDcomplexType»</p>	<p>Target: Public REQUEST_HEADER (Class) UdbRequestHeader «XSDcomplexType» Cardinality: [1]</p>
<p>Association (direction: Source -&gt; Destination)</p> <p>Source: Public (Class) EOAddPoOTradeRequest «XSDcomplexType»</p>	<p>Target: Public EO_POO_TRADE_HEADER (Class) EOPoOTradeHeader «XSDcomplexType» Cardinality: [1]</p>

### 3.1.22 EOAddPoOTradeResponse

Class «XSDtopLevelElement» in package 'Action: UDB service (v1.0.0)'

#### 3.1.22.1 EOAddPoOTradeResponse

Class «XSDcomplexType» owned by 'EOAddPoOTradeResponse', in package 'Action: UDB service (v1.0.0)'

ATTRIBUTES
<p>VOLUNTARY_SCHEME_NUMBER : NonEmptyString8</p>
<p>SERVICE_PROVIDER_NUMBER : NonEmptyString19</p>

ASSOCIATIONS	
<p>Association (direction: Source -&gt; Destination)</p> <p>Source: Public (Class) EOAddPoOTradeResponse «XSDcomplexType»</p>	<p>Target: Public EO_POO_TRADE_RESP_HEADER (Class) EOPoOTradeResponseHeader «XSDcomplexType» Cardinality: [0..1]</p>
<p>Association (direction: Source -&gt; Destination)</p> <p>Source: Public (Class) EOAddPoOTradeResponse «XSDcomplexType»</p>	<p>Target: Public RESPONSE_HEADER (Class) UdbResponseHeader «XSDcomplexType» Cardinality: [1]</p>

### 3.1.23 EOAddTransactionRequest

Class «XSDtopLevelElement» in package 'Action: UDB service (v1.0.0)'

#### 3.1.23.1 EOAddTransactionRequest

Class «XSDcomplexType» owned by 'EOAddTransactionRequest', in package 'Action: UDB service (v1.0.0)'

ATTRIBUTES
<p>VOLUNTARY_SCHEME_NUMBER : NonEmptyString8</p>
<p>SERVICE_PROVIDER_NUMBER : NonEmptyString19</p>

ASSOCIATIONS	
<p>Association (direction: Source -&gt; Destination)</p> <p>Source: Public (Class) EOAddTransactionRequest «XSDcomplexType»</p>	<p>Target: Public REQUEST_HEADER (Class) UdbRequestHeader «XSDcomplexType» Cardinality: [1]</p>
<p>Association (direction: Source -&gt; Destination)</p> <p>Source: Public (Class) EOAddTransactionRequest «XSDcomplexType»</p>	<p>Target: Public EO_TRANS_HEADER (Class) EOTransactionHeader «XSDcomplexType» Cardinality: [1]</p>

### 3.1.24 EOAddTransactionResponse

Class «XSDtopLevelElement» in package 'Action: UDB service (v1.0.0)'

#### 3.1.24.1 EOAddTransactionResponse

Class «XSDcomplexType» owned by 'EOAddTransactionResponse', in package 'Action: UDB service (v1.0.0)'

ATTRIBUTES
<p>VOLUNTARY_SCHEME_NUMBER : NonEmptyString8</p>
<p>SERVICE_PROVIDER_NUMBER : NonEmptyString19</p>

ASSOCIATIONS	
<p>Association (direction: Source -&gt; Destination)</p> <p>Source: Public (Class) EOAddTransactionResponse «XSDcomplexType»</p>	<p>Target: Public RESPONSE_HEADER (Class) UdbResponseHeader «XSDcomplexType» Cardinality: [1]</p>
<p>Association (direction: Source -&gt; Destination)</p> <p>Source: Public (Class) EOAddTransactionResponse «XSDcomplexType»</p>	<p>Target: Public EO_TRANS_RESP_HEADER (Class) EOTransactionResponseHeader «XSDcomplexType» Cardinality: [0..1]</p>

### 3.1.25 EOCancelTransactionRequest

Class «XSDtopLevelElement» in package 'Action: UDB service (v1.0.0)'

#### 3.1.25.1 EOCancelTransactionRequest

Class «XSDcomplexType» owned by 'EOCancelTransactionRequest', in package 'Action: UDB service (v1.0.0)'

ATTRIBUTES
<p>VOLUNTARY_SCHEME_NUMBER : NonEmptyString8</p>
<p>SERVICE_PROVIDER_NUMBER : NonEmptyString19</p>

ASSOCIATIONS	
<p>Association (direction: Source -&gt; Destination)</p> <p>Source: Public (Class) EOCancelTransactionRequest «XSDcomplexType»</p>	<p>Target: Public REQUEST_HEADER (Class) UdbRequestHeader «XSDcomplexType» Cardinality: [1]</p>
<p>Association (direction: Source -&gt; Destination)</p> <p>Source: Public (Class) EOCancelTransactionRequest «XSDcomplexType»</p>	<p>Target: Public EO_CANCEL_TRANSACTION_HEADER (Class) EOCancelTransactionHeader «XSDcomplexType» Cardinality: [1]</p>

### 3.1.26 EOCancelTransactionResponse



Class «XSDtopLevelElement» in package 'Action: UDB service (v1.0.0)'

#### 3.1.26.1 EOCancelTransactionResponse

Class «XSDcomplexType» owned by 'EOCancelTransactionResponse', in package 'Action: UDB service (v1.0.0)'

ATTRIBUTES
<p>VOLUNTARY_SCHEME_NUMBER : NonEmptyString8</p>

ATTRIBUTES
 SERVICE_PROVIDER_NUMBER : NonEmptyString19



ASSOCIATIONS
<p> Association (direction: Source -&gt; Destination)</p> <p>Source: Public (Class) EOCancelTransactionResponse «XSDcomplexType»</p> <p>Target: Public RESPONSE_HEADER (Class) UdbResponseHeader «XSDcomplexType» Cardinality: [1]</p>
<p> Association (direction: Source -&gt; Destination)</p> <p>Source: Public (Class) EOCancelTransactionResponse «XSDcomplexType»</p> <p>Target: Public EO_CANCEL_TRANS_RESP_HEADER (Class) EOCancelTransactionResponseHeader «XSDcomplexType» Cardinality: [0..1]</p>



### 3.1.27 EOConfirmTransactionRequest

Class «XSDtopLevelElement» in package 'Action: UDB service (v1.0.0)'

#### 3.1.27.1 EOConfirmTransactionRequest

Class «XSDcomplexType» owned by 'EOConfirmTransactionRequest', in package 'Action: UDB service (v1.0.0)'

ATTRIBUTES
 VOLUNTARY_SCHEME_NUMBER : NonEmptyString8
 SERVICE_PROVIDER_NUMBER : NonEmptyString19



ASSOCIATIONS
<p> Association (direction: Source -&gt; Destination)</p> <p>Source: Public (Class) EOConfirmTransactionRequest «XSDcomplexType»</p> <p>Target: Public REQUEST_HEADER (Class) UdbRequestHeader «XSDcomplexType» Cardinality: [1]</p>
<p> Association (direction: Source -&gt; Destination)</p> <p>Source: Public (Class) EOConfirmTransactionRequest «XSDcomplexType»</p> <p>Target: Public EO_CONFIRM_TRANS_HEADER (Class) EOConfirmTransactionHeader «XSDcomplexType» Cardinality: [1]</p>



### 3.1.28 EOConfirmTransactionResponse

Class «XSDtopLevelElement» in package 'Action: UDB service (v1.0.0)'

#### 3.1.28.1 EOConfirmTransactionResponse

Class «XSDcomplexType» owned by 'EOConfirmTransactionResponse', in package 'Action: UDB service (v1.0.0)'

ATTRIBUTES
<p> VOLUNTARY_SCHEME_NUMBER : NonEmptyString8</p>
<p> SERVICE_PROVIDER_NUMBER : NonEmptyString19</p>



ASSOCIATIONS
<p> Association (direction: Source -&gt; Destination)</p> <p>Source: Public (Class) EOConfirmTransactionResponse «XSDcomplexType»</p> <p>Target: Public EO_CONFIRM_TRANS_RESP_HEADER (Class) EOConfirmTransactionResponseHeader «XSDcomplexType» Cardinality: [0..1]</p>
<p> Association (direction: Source -&gt; Destination)</p> <p>Source: Public (Class) EOConfirmTransactionResponse «XSDcomplexType»</p> <p>Target: Public RESPONSE_HEADER (Class) UdbResponseHeader «XSDcomplexType» Cardinality: [1]</p>



### 3.1.29 EOGetFGPTransactionRequest

Class «XSDtopLevelElement» in package 'Action: UDB service (v1.0.0)'

#### 3.1.29.1 EOGetFGPTransactionRequest

Class «XSDcomplexType» owned by 'EOGetFGPTransactionRequest', in package 'Action: UDB service (v1.0.0)'

ATTRIBUTES
<p> VOLUNTARY_SCHEME_NUMBER : NonEmptyString8</p>
<p> SERVICE_PROVIDER_NUMBER : NonEmptyString19</p>

ASSOCIATIONS
<p> Association (direction: Source -&gt; Destination)</p> <p>Source: Public (Class) EOGetFGPTransactionRequest «XSDcomplexType»</p> <p>Target: Public EO_FGP_GET_TRANS_HEADER (Class) EOFGPGetTransactionHeader «XSDcomplexType» Cardinality: [1]</p>
<p> Association (direction: Source -&gt; Destination)</p> <p>Source: Public (Class) EOGetFGPTransactionRequest «XSDcomplexType»</p> <p>Target: Public REQUEST_HEADER (Class) UdbRequestHeader «XSDcomplexType» Cardinality: [1]</p>

### 3.1.30 EOGetFGPTransactionResponse

Class «XSDtopLevelElement» in package 'Action: UDB service (v1.0.0)'

#### 3.1.30.1 EOGetFGPTransactionResponse

Class «XSDcomplexType» owned by 'EOGetFGPTransactionResponse', in package 'Action: UDB service (v1.0.0)'

ATTRIBUTES
<ul style="list-style-type: none"> <li>VOLUNTARY_SCHEME_NUMBER : NonEmptyString8</li> </ul>
<ul style="list-style-type: none"> <li>SERVICE_PROVIDER_NUMBER : NonEmptyString19</li> </ul>

ASSOCIATIONS
<ul style="list-style-type: none"> <li>Association (direction: Source -&gt; Destination)                      Source: Public (Class) EOGetFGPTransactionResponse «XSDcomplexType»                      Target: Public RESPONSE_HEADER (Class) UdbResponseHeader «XSDcomplexType»                      Cardinality: [1]</li> </ul>
<ul style="list-style-type: none"> <li>Association (direction: Source -&gt; Destination)                      Source: Public (Class) EOGetFGPTransactionResponse «XSDcomplexType»                      Target: Public EO_FGP_TRANS_HEADER (Class) EOFGPTransactionHeader «XSDcomplexType»</li> </ul>

### 3.1.31 EOGetInitialStockRequest

Class «XSDtopLevelElement» in package 'Action: UDB service (v1.0.0)'

#### 3.1.31.1 EOGetInitialStockRequest

Class «XSDcomplexType» owned by 'EOGetInitialStockRequest', in package 'Action: UDB service (v1.0.0)'

ATTRIBUTES
<ul style="list-style-type: none"> <li>VOLUNTARY_SCHEME_NUMBER : NonEmptyString8</li> </ul>
<ul style="list-style-type: none"> <li>SERVICE_PROVIDER_NUMBER : NonEmptyString19</li> </ul>

ASSOCIATIONS
<ul style="list-style-type: none"> <li>Association (direction: Source -&gt; Destination)                      Source: Public (Class) EOGetInitialStockRequest «XSDcomplexType»                      Target: Public EO_GET_INITIAL_STOCK_HEADER (Class) EOGetInitialStockRequestHeader «XSDcomplexType»</li> </ul>
<ul style="list-style-type: none"> <li>Association (direction: Source -&gt; Destination)                      Source: Public (Class) EOGetInitialStockRequest «XSDcomplexType»                      Target: Public REQUEST_HEADER (Class) UdbRequestHeader «XSDcomplexType»                      Cardinality: [1]</li> </ul>

### 3.1.32 EOGetInitialStockResponse

Class «XSDtopLevelElement» in package 'Action: UDB service (v1.0.0)'

#### 3.1.32.1 EOGetInitialStockResponse

Class «XSDcomplexType» owned by 'EOGetInitialStockResponse', in package 'Action: UDB service (v1.0.0)'

ATTRIBUTES
<ul style="list-style-type: none"> <li>VOLUNTARY_SCHEME_NUMBER : NonEmptyString8</li> </ul>
<ul style="list-style-type: none"> <li>SERVICE_PROVIDER_NUMBER : NonEmptyString19</li> </ul>

ASSOCIATIONS	
<ul style="list-style-type: none"> <li>Association (direction: Source -&gt; Destination)</li> </ul>	
<p>Source: Public (Class) EOGetInitialStockResponse «XSDcomplexType»</p>	<p>Target: Public INITIAL_STOCK_REG_HEADER (Class) EOInitialStockRegHeader «XSDcomplexType» Cardinality: [0..1]</p>
<ul style="list-style-type: none"> <li>Association (direction: Source -&gt; Destination)</li> </ul>	
<p>Source: Public (Class) EOGetInitialStockResponse «XSDcomplexType»</p>	<p>Target: Public RESPONSE_HEADER (Class) UdbResponseHeader «XSDcomplexType» Cardinality: [1]</p>

### 3.1.33 EOGetMaterialProcessListRequest

Class «XSDtopLevelElement» in package 'Action: UDB service (v1.0.0)'

#### 3.1.33.1 EOGetMaterialProcessListRequest

Class «XSDcomplexType» owned by 'EOGetMaterialProcessListRequest', in package 'Action: UDB service (v1.0.0)'

ATTRIBUTES
<ul style="list-style-type: none"> <li>VOLUNTARY_SCHEME_NUMBER : NonEmptyString8</li> </ul>
<ul style="list-style-type: none"> <li>SERVICE_PROVIDER_NUMBER : NonEmptyString19</li> </ul>



ASSOCIATIONS	
<ul style="list-style-type: none"> <li>Association (direction: Source -&gt; Destination)</li> </ul>	
<p>Source: Public (Class) EOGetMaterialProcessListRequest «XSDcomplexType»</p>	<p>Target: Public REQUEST_HEADER (Class) UdbRequestHeader «XSDcomplexType» Cardinality: [1]</p>
<ul style="list-style-type: none"> <li>Association (direction: Source -&gt; Destination)</li> </ul>	
<p>Source: Public (Class) EOGetMaterialProcessListRequest «XSDcomplexType»</p>	<p>Target: Public MATERIAL_PROCESS_LIST_REQ_HEADER (Class) GetMaterialProcessListRequestHeader «XSDcomplexType» Cardinality: [1]</p>

### 3.1.34 EOGetMaterialProcessListResponse



Class «XSDtopLevelElement» in package 'Action: UDB service (v1.0.0)'

#### 3.1.34.1 EOGetMaterialProcessListResponse

Class «XSDcomplexType» owned by 'EOGetMaterialProcessListResponse', in package 'Action: UDB service (v1.0.0)'

ATTRIBUTES	
	VOLUNTARY_SCHEME_NUMBER : NonEmptyString8
	SERVICE_PROVIDER_NUMBER : NonEmptyString19



ASSOCIATIONS	
 Association (direction: Source -> Destination)	
Source: Public (Class) EOGetMaterialProcessListResponse «XSDcomplexType»	Target: Public MATERIAL_PROCESS_HEADER (Class) EOMaterialProcessingHeader «XSDcomplexType» Cardinality: [0..1]
 Association (direction: Source -> Destination)	
Source: Public (Class) EOGetMaterialProcessListResponse «XSDcomplexType»	Target: Public RESPONSE_HEADER (Class) UdbResponseHeader «XSDcomplexType» Cardinality: [1]

### 3.1.35 EOGetPOSListRequest



Class «XSDtopLevelElement» in package 'Action: UDB service (v1.0.0)'

#### 3.1.35.1 EOGetPOSListRequest

Class «XSDcomplexType» owned by 'EOGetPOSListRequest', in package 'Action: UDB service (v1.0.0)'

ATTRIBUTES	
	VOLUNTARY_SCHEME_NUMBER : NonEmptyString8
	SERVICE_PROVIDER_NUMBER : NonEmptyString19

ASSOCIATIONS	
 Association (direction: Source -> Destination)	
Source: Public (Class) EOGetPOSListRequest «XSDcomplexType»	Target: Public REQUEST_HEADER (Class) UdbRequestHeader «XSDcomplexType» Cardinality: [1]
 Association (direction: Source -> Destination)	
Source: Public (Class) EOGetPOSListRequest «XSDcomplexType»	Target: Public GET_POS_LIST_REQ_HEADER (Class) EOGetPOSListRequestHeader «XSDcomplexType» Cardinality: [1]



### 3.1.36 EOGetPOSListResponse



Class «XSDtopLevelElement» in package 'Action: UDB service (v1.0.0)'



### 3.1.36.1 EOGetPOSListResponse

Class «XSDcomplexType» owned by 'EOGetPOSListResponse', in package 'Action: UDB service (v1.0.0)'

ATTRIBUTES	
	VOLUNTARY_SCHEME_NUMBER : NonEmptyString8
	SERVICE_PROVIDER_NUMBER : NonEmptyString19



ASSOCIATIONS	
 Association (direction: Source -> Destination)	
Source: Public (Class) EOGetPOSListResponse «XSDcomplexType»	Target: Public RESPONSE_HEADER (Class) UdbResponseHeader «XSDcomplexType» Cardinality: [1]
 Association (direction: Source -> Destination)	
Source: Public (Class) EOGetPOSListResponse «XSDcomplexType»	Target: Public POS_DETAILS_HEADER (Class) POSDetailsHeader «XSDcomplexType» Cardinality: [0..1]



### 3.1.37 EOGetPoOTradeRequest

Class «XSDtopLevelElement» in package 'Action: UDB service (v1.0.0)'

#### 3.1.37.1 EOGetPoOTradeRequest

Class «XSDcomplexType» owned by 'EOGetPoOTradeRequest', in package 'Action: UDB service (v1.0.0)'

ATTRIBUTES	
	VOLUNTARY_SCHEME_NUMBER : NonEmptyString8
	SERVICE_PROVIDER_NUMBER : NonEmptyString19



ASSOCIATIONS	
 Association (direction: Source -> Destination)	
Source: Public (Class) EOGetPoOTradeRequest «XSDcomplexType»	Target: Public REQUEST_HEADER (Class) UdbRequestHeader «XSDcomplexType» Cardinality: [1]
 Association (direction: Source -> Destination)	
Source: Public (Class) EOGetPoOTradeRequest «XSDcomplexType»	Target: Public EO_GET_POO_TRANS_HEADER (Class) EOGetPoOTransactionHeader «XSDcomplexType» Cardinality: [1]

### 3.1.38 EOGetPoOTradeResponse



Class «XSDtopLevelElement» in package 'Action: UDB service (v1.0.0)'

### 3.1.38.1 EOGetPoOTradeResponse

Class «XSDcomplexType» owned by 'EOGetPoOTradeResponse', in package 'Action: UDB service (v1.0.0)'

ATTRIBUTES	
 VOLUNTARY_SCHEME_NUMBER : NonEmptyString8	
 SERVICE_PROVIDER_NUMBER : NonEmptyString19	



ASSOCIATIONS	
 Association (direction: Source -> Destination)	
Source: Public (Class) EOGetPoOTradeResponse «XSDcomplexType»	Target: Public EO_POO_TRADE_HEADER (Class) EOPoOTradeHeader «XSDcomplexType» Cardinality: [0..1]
 Association (direction: Source -> Destination)	
Source: Public (Class) EOGetPoOTradeResponse «XSDcomplexType»	Target: Public RESPONSE_HEADER (Class) UdbResponseHeader «XSDcomplexType» Cardinality: [1]

### 3.1.39 EOGetTransactionRequest



Class «XSDtopLevelElement» in package 'Action: UDB service (v1.0.0)'

#### 3.1.39.1 EOGetTransactionRequest

Class «XSDcomplexType» owned by 'EOGetTransactionRequest', in package 'Action: UDB service (v1.0.0)'

ATTRIBUTES	
 VOLUNTARY_SCHEME_NUMBER : NonEmptyString8	
 SERVICE_PROVIDER_NUMBER : NonEmptyString19	



ASSOCIATIONS	
 Association (direction: Source -> Destination)	
Source: Public (Class) EOGetTransactionRequest «XSDcomplexType»	Target: Public REQUEST_HEADER (Class) UdbRequestHeader «XSDcomplexType» Cardinality: [1]
 Association (direction: Source -> Destination)	
Source: Public (Class) EOGetTransactionRequest «XSDcomplexType»	Target: Public EO_GET_TRANS_HEADER (Class) EOGetTransactionHeader «XSDcomplexType» Cardinality: [1]



### 3.1.40 EOGetTransactionResponse

Class «XSDtopLevelElement» in package 'Action: UDB service (v1.0.0)'

### 3.1.40.1 EOGetTransactionResponse



Class «XSDcomplexType» owned by 'EOGetTransactionResponse', in package 'Action: UDB service (v1.0.0)'

ATTRIBUTES	
	VOLUNTARY_SCHEME_NUMBER : NonEmptyString8
	SERVICE_PROVIDER_NUMBER : NonEmptyString19

ASSOCIATIONS	
 Association (direction: Source -> Destination)	
Source: Public (Class) EOGetTransactionResponse «XSDcomplexType»	Target: Public RESPONSE_HEADER (Class) UdbResponseHeader «XSDcomplexType» Cardinality: [1]
 Association (direction: Source -> Destination)	
Source: Public (Class) EOGetTransactionResponse «XSDcomplexType»	Target: Public EO_TRANS_HEADER (Class) EOTransactionHeader «XSDcomplexType» Cardinality: [0..1]

### 3.1.41 EOResponseHeader

Class «XSDcomplexType» in package 'Action: UDB service (v1.0.0)'



ASSOCIATIONS	
 Association (direction: Source -> Destination)	
Source: Public (Class) EOResponseHeader «XSDcomplexType»	Target: Public EO_DETAIL_BY_ID_RESPONSE (Class) EODetailByIdResponse «XSDcomplexType» Cardinality: [0..*]
 Association (direction: Source -> Destination)	
Source: Public (Class) GetGasEOListResponse «XSDcomplexType»	Target: Public EO_RESPONSE_HEADER (Class) EOResponseHeader «XSDcomplexType» Cardinality: [0..1]

### 3.1.42 EOUpdatePOSRequest

Class «XSDtopLevelElement» in package 'Action: UDB service (v1.0.0)'

#### 3.1.42.1 EOUpdatePOSRequest

Class «XSDcomplexType» owned by 'EOUpdatePOSRequest', in package 'Action: UDB service (v1.0.0)'

ATTRIBUTES	
	VOLUNTARY_SCHEME_NUMBER : NonEmptyString8
	SERVICE_PROVIDER_NUMBER : NonEmptyString19

ASSOCIATIONS	
/ Association (direction: Source -> Destination)  Source: Public (Class) EOUpdatePOSRequest «XSDcomplexType»	Target: Public REQUEST_HEADER (Class) UdbRequestHeader «XSDcomplexType» Cardinality: [1]
/ Association (direction: Source -> Destination)  Source: Public (Class) EOUpdatePOSRequest «XSDcomplexType»	Target: Public POS_DETAILS_HEADER (Class) POSDetailsHeader «XSDcomplexType» Cardinality: [1]

### 3.1.43 EOUpdatePOSResponse

Class «XSDtopLevelElement» in package 'Action: UDB service (v1.0.0)'

#### 3.1.43.1 EOUpdatePOSResponse

Class «XSDcomplexType» owned by 'EOUpdatePOSResponse', in package 'Action: UDB service (v1.0.0)'

ATTRIBUTES
VOLUNTARY_SCHEME_NUMBER : NonEmptyString8
SERVICE_PROVIDER_NUMBER : NonEmptyString19

ASSOCIATIONS	
/ Association (direction: Source -> Destination)  Source: Public (Class) EOUpdatePOSResponse «XSDcomplexType»	Target: Public UPDATE_POS_RESP_HEADER (Class) EOUpdatePOSResponseHeader «XSDcomplexType» Cardinality: [0..1]
/ Association (direction: Source -> Destination)  Source: Public (Class) EOUpdatePOSResponse «XSDcomplexType»	Target: Public RESPONSE_HEADER (Class) UdbResponseHeader «XSDcomplexType» Cardinality: [1]

### 3.1.44 EOUpdateRejectedTransactionRequest

Class «XSDtopLevelElement» in package 'Action: UDB service (v1.0.0)'

#### 3.1.44.1 EOUpdateRejectedTransactionRequest

Class «XSDcomplexType» owned by 'EOUpdateRejectedTransactionRequest', in package 'Action: UDB service (v1.0.0)'

ATTRIBUTES
VOLUNTARY_SCHEME_NUMBER : NonEmptyString8
SERVICE_PROVIDER_NUMBER : NonEmptyString19

ASSOCIATIONS	
/ Association (direction: Source -> Destination)	
Source: Public (Class) EOUpdateRejectedTransactionRequest «XSDcomplexType»	Target: Public EO_UPD_REJECTED_TRANS_HEADER (Class) EOUpdateRejectedTransactionHeader «XSDcomplexType» Cardinality: [1]
/ Association (direction: Source -> Destination)	
Source: Public (Class) EOUpdateRejectedTransactionRequest «XSDcomplexType»	Target: Public REQUEST_HEADER (Class) UdbRequestHeader «XSDcomplexType» Cardinality: [1]

### 3.1.45 EOUpdateRejectedTransactionResponse

Class «XSDtopLevelElement» in package 'Action: UDB service (v1.0.0)'

#### 3.1.45.1 EOUpdateRejectedTransactionResponse

Class «XSDcomplexType» owned by 'EOUpdateRejectedTransactionResponse', in package 'Action: UDB service (v1.0.0)'

ATTRIBUTES
VOLUNTARY_SCHEME_NUMBER : NonEmptyString8
SERVICE_PROVIDER_NUMBER : NonEmptyString19

ASSOCIATIONS	
/ Association (direction: Source -> Destination)	
Source: Public (Class) EOUpdateRejectedTransactionResponse «XSDcomplexType»	Target: Public RESPONSE_HEADER (Class) UdbResponseHeader «XSDcomplexType» Cardinality: [1]
/ Association (direction: Source -> Destination)	
Source: Public (Class) EOUpdateRejectedTransactionResponse «XSDcomplexType»	Target: Public EO_UPD_REJECTED_TRANS_RESPONSE (Class) EOUpdateRejectedTransactionResponseHeader «XSDcomplexType» Cardinality: [0..1]

### 3.1.46 ErrorResponse

Class «XSDtopLevelElement» in package 'Action: UDB service (v1.0.0)'

#### 3.1.46.1 ErrorResponse

Class «XSDcomplexType» owned by 'ErrorResponse', in package 'Action: UDB service (v1.0.0)'

ASSOCIATIONS
--------------

ASSOCIATIONS	
/ Association (direction: Source -> Destination)	
Source: Public (Class) ErrorResponse «XSDcomplexType»	Target: Public RESPONSE_HEADER (Class) UdbResponseHeader «XSDcomplexType» Cardinality: [1]

### 3.1.47 GetCertificateExpiryRequest

Class «XSDtopLevelElement» in package 'Action: UDB service (v1.0.0)'

#### 3.1.47.1 GetCertificateExpiryRequest

Class «XSDcomplexType» owned by 'GetCertificateExpiryRequest', in package 'Action: UDB service (v1.0.0)'

ASSOCIATIONS	
/ Association (direction: Source -> Destination)	
Source: Public (Class) GetCertificateExpiryRequest «XSDcomplexType»	Target: Public REQUEST_HEADER (Class) UdbRequestHeader «XSDcomplexType» Cardinality: [1]
/ Association (direction: Source -> Destination)	
Source: Public (Class) GetCertificateExpiryRequest «XSDcomplexType»	Target: Public CERTIFICATE_ID_HEADER (Class) CertificateIdHeader «XSDcomplexType» Cardinality: [1]

### 3.1.48 GetCertificateExpiryResponse

Class «XSDtopLevelElement» in package 'Action: UDB service (v1.0.0)'

#### 3.1.48.1 GetCertificateResponse

Class «XSDcomplexType» owned by 'GetCertificateExpiryResponse', in package 'Action: UDB service (v1.0.0)'



ASSOCIATIONS	
/ Association (direction: Source -> Destination)	
Source: Public (Class) GetCertificateResponse «XSDcomplexType»	Target: Public RESPONSE_HEADER (Class) UdbResponseHeader «XSDcomplexType» Cardinality: [1]
/ Association (direction: Source -> Destination)	
Source: Public (Class) GetCertificateResponse «XSDcomplexType»	Target: Public CERTIFICATE_DETAILS_HEADER (Class) CertificateDetailsHeader «XSDcomplexType» Cardinality: [0..1]

### 3.1.49 GetCertificateRequest



Class «XSDtopLevelElement» in package 'Action: UDB service (v1.0.0)'

### 3.1.49.1 GetCertificateRequest

Class «XSDcomplexType» owned by 'GetCertificateRequest', in package 'Action: UDB service (v1.0.0)'

ATTRIBUTES	
 VOLUNTARY_SCHEME_NUMBER : NonEmptyString8	
 SERVICE_PROVIDER_NUMBER : NonEmptyString19	



ASSOCIATIONS	
 Association (direction: Source -> Destination)	
Source: Public (Class) GetCertificateRequest «XSDcomplexType»	Target: Public REQUEST_HEADER (Class) UdbRequestHeader «XSDcomplexType» Cardinality: [1]
 Association (direction: Source -> Destination)	
Source: Public (Class) GetCertificateRequest «XSDcomplexType»	Target: Public CERTIFICATE_ID_HEADER (Class) CertificateIdHeader «XSDcomplexType» Cardinality: [1]

### 3.1.50 GetCertificateResponse



Class «XSDtopLevelElement» in package 'Action: UDB service (v1.0.0)'

#### 3.1.50.1 GetCertificateResponse

Class «XSDcomplexType» owned by 'GetCertificateResponse', in package 'Action: UDB service (v1.0.0)'

ATTRIBUTES	
 VOLUNTARY_SCHEME_NUMBER : NonEmptyString8	
 SERVICE_PROVIDER_NUMBER : NonEmptyString19	

ASSOCIATIONS	
 Association (direction: Source -> Destination)	
Source: Public (Class) GetCertificateResponse «XSDcomplexType»	Target: Public RESPONSE_HEADER (Class) UdbResponseHeader «XSDcomplexType» Cardinality: [1]
 Association (direction: Source -> Destination)	
Source: Public (Class) GetCertificateResponse «XSDcomplexType»	Target: Public EO_CERTIFICATE_HEADER (Class) EOCertificateHeader «XSDcomplexType» Cardinality: [0..1]

### 3.1.51 GetGasEOListRequest

Class «XSDtopLevelElement» in package 'Action: UDB service (v1.0.0)'

### 3.1.51.1 GetGasEOListRequest

Class «XSDcomplexType» owned by 'GetGasEOListRequest', in package 'Action: UDB service (v1.0.0)'

ATTRIBUTES	
TSO_DSO_NUMBER	: NonEmptyString50
SERVICE_PROVIDER_NUMBER	: NonEmptyString19

ASSOCIATIONS	
/ Association (direction: Source -> Destination)	
Source: Public (Class) GetGasEOListRequest «XSDcomplexType»	Target: Public REQUEST_HEADER (Class) UdbRequestHeader «XSDcomplexType» Cardinality: [1]
/ Association (direction: Source -> Destination)	
Source: Public (Class) GetGasEOListRequest «XSDcomplexType»	Target: Public EO_HEADER (Class) EOHeader «XSDcomplexType» Cardinality: [1]

### 3.1.52 GetGasEOListResponse

Class «XSDtopLevelElement» in package 'Action: UDB service (v1.0.0)'

#### 3.1.52.1 GetGasEOListResponse

Class «XSDcomplexType» owned by 'GetGasEOListResponse', in package 'Action: UDB service (v1.0.0)'

ATTRIBUTES	
TSO_DSO_NUMBER	: NonEmptyString50
SERVICE_PROVIDER_NUMBER	: NonEmptyString19

ASSOCIATIONS	
/ Association (direction: Source -> Destination)	
Source: Public (Class) GetGasEOListResponse «XSDcomplexType»	Target: Public RESPONSE_HEADER (Class) UdbResponseHeader «XSDcomplexType» Cardinality: [1]
/ Association (direction: Source -> Destination)	
Source: Public (Class) GetGasEOListResponse «XSDcomplexType»	Target: Public EO_RESPONSE_HEADER (Class) EOResponseHeader «XSDcomplexType» Cardinality: [0..1]



### 3.1.53 GetGasInjectionRequest

Class «XSDtopLevelElement» in package 'Action: UDB service (v1.0.0)'





### 3.1.53.1 GetGasInjectionRequest

Class «XSDcomplexType» owned by 'GetGasInjectionRequest', in package 'Action: UDB service (v1.0.0)'

ATTRIBUTES	
	VOLUNTARY_SCHEME_NUMBER : NonEmptyString8
	SERVICE_PROVIDER_NUMBER : NonEmptyString19



ASSOCIATIONS	
	Association (direction: Source -> Destination)
Source: Public (Class) GetGasInjectionRequest «XSDcomplexType»	Target: Public REQUEST_HEADER (Class) UdbRequestHeader «XSDcomplexType» Cardinality: [1]
	Association (direction: Source -> Destination)
Source: Public (Class) GetGasInjectionRequest «XSDcomplexType»	Target: Public GAS_INJ_REQ_HEADER (Class) GetInjectionRequestHeader «XSDcomplexType» Cardinality: [1]

### 3.1.54 GetInjectionResponse



Class «XSDtopLevelElement» in package 'Action: UDB service (v1.0.0)'

#### 3.1.54.1 GetInjectionResponse

Class «XSDcomplexType» owned by 'GetInjectionResponse', in package 'Action: UDB service (v1.0.0)'

ATTRIBUTES	
	VOLUNTARY_SCHEME_NUMBER : NonEmptyString8
	SERVICE_PROVIDER_NUMBER : NonEmptyString19



ASSOCIATIONS	
	Association (direction: Source -> Destination)
Source: Public (Class) GetInjectionResponse «XSDcomplexType»	Target: Public GAS_INJECTION_RESPONSE (Class) GetInjectionResponseHeader «XSDcomplexType» Cardinality: [0..1]
	Association (direction: Source -> Destination)
Source: Public (Class) GetInjectionResponse «XSDcomplexType»	Target: Public RESPONSE_HEADER (Class) UdbResponseHeader «XSDcomplexType» Cardinality: [1]

### 3.1.55 GetOrganisationByIDRequest



Class «XSDtopLevelElement» in package 'Action: UDB service (v1.0.0)'

### 3.1.55.1 GetOrganisationByIDRequest

Class «XSDcomplexType» owned by 'GetOrganisationByIDRequest', in package 'Action: UDB service (v1.0.0)'

ATTRIBUTES	
	VOLUNTARY_SCHEME_NUMBER : NonEmptyString8
	SERVICE_PROVIDER_NUMBER : NonEmptyString19



ASSOCIATIONS	
	Association (direction: Source -> Destination)
Source: Public (Class) GetOrganisationByIDRequest «XSDcomplexType»	Target: Public EO_ID_HEADER (Class) EOIdHeader «XSDcomplexType» Cardinality: [1]
	Association (direction: Source -> Destination)
Source: Public (Class) GetOrganisationByIDRequest «XSDcomplexType»	Target: Public REQUEST_HEADER (Class) UdbRequestHeader «XSDcomplexType» Cardinality: [1]

### 3.1.56 GetOrganisationByIDResponse



Class «XSDtopLevelElement» in package 'Action: UDB service (v1.0.0)'

#### 3.1.56.1 GetOrganisationByIDResponse

Class «XSDcomplexType» owned by 'GetOrganisationByIDResponse', in package 'Action: UDB service (v1.0.0)'

ATTRIBUTES	
	VOLUNTARY_SCHEME_NUMBER : NonEmptyString8
	SERVICE_PROVIDER_NUMBER : NonEmptyString19



ASSOCIATIONS	
	Association (direction: Source -> Destination)
Source: Public (Class) GetOrganisationByIDResponse «XSDcomplexType»	Target: Public RESPONSE_HEADER (Class) UdbResponseHeader «XSDcomplexType» Cardinality: [1]
	Association (direction: Source -> Destination)
Source: Public (Class) GetOrganisationByIDResponse «XSDcomplexType»	Target: Public EO_DETAIL_HEADER (Class) EODetailHeader «XSDcomplexType» Cardinality: [0..1]

### 3.1.57 GetOrganisationListRequest

Class «XSDtopLevelElement» in package 'Action: UDB service (v1.0.0)'

### 3.1.57.1 GetOrganisationListRequest

Class «XSDcomplexType» owned by 'GetOrganisationListRequest', in package 'Action: UDB service (v1.0.0)'

ATTRIBUTES	
	VOLUNTARY_SCHEME_NUMBER : NonEmptyString8
	SERVICE_PROVIDER_NUMBER : NonEmptyString19



ASSOCIATIONS	
 Association (direction: Source -> Destination)	
Source: Public (Class) GetOrganisationListRequest «XSDcomplexType»	Target: Public REQUEST_HEADER (Class) UdbRequestHeader «XSDcomplexType» Cardinality: [1]

### 3.1.58 GetOrganisationListResponse



Class «XSDtopLevelElement» in package 'Action: UDB service (v1.0.0)'

#### 3.1.58.1 GetOrganisationListResponse

Class «XSDcomplexType» owned by 'GetOrganisationListResponse', in package 'Action: UDB service (v1.0.0)'

ATTRIBUTES	
	VOLUNTARY_SCHEME_NUMBER : NonEmptyString8
	SERVICE_PROVIDER_NUMBER : NonEmptyString19

ASSOCIATIONS	
 Association (direction: Source -> Destination)	
Source: Public (Class) GetOrganisationListResponse «XSDcomplexType»	Target: Public RESPONSE_HEADER (Class) UdbResponseHeader «XSDcomplexType» Cardinality: [1]
 Association (direction: Source -> Destination)	
Source: Public (Class) GetOrganisationListResponse «XSDcomplexType»	Target: Public EO_DETAIL_HEADER (Class) EODetailHeader «XSDcomplexType» Cardinality: [0..1]

### 3.1.59 GetSourcingContactByIDRequest

Class «XSDtopLevelElement» in package 'Action: UDB service (v1.0.0)'

#### 3.1.59.1 GetSourcingContactByIDRequest

Class «XSDcomplexType» owned by 'GetSourcingContactByIDRequest', in package 'Action: UDB service (v1.0.0)'

ATTRIBUTES
<ul style="list-style-type: none"> <li>VOLUNTARY_SCHEME_NUMBER : NonEmptyString8</li> </ul>
<ul style="list-style-type: none"> <li>SERVICE_PROVIDER_NUMBER : NonEmptyString19</li> </ul>

ASSOCIATIONS		
<ul style="list-style-type: none"> <li>Association (direction: Source -&gt; Destination)</li> </ul>		
<table border="0"> <tr> <td>Source: Public (Class) GetSourcingContactByIDRequest «XSDcomplexType»</td> <td>Target: Public REQUEST_HEADER (Class) UdbRequestHeader «XSDcomplexType» Cardinality: [1]</td> </tr> </table>	Source: Public (Class) GetSourcingContactByIDRequest «XSDcomplexType»	Target: Public REQUEST_HEADER (Class) UdbRequestHeader «XSDcomplexType» Cardinality: [1]
Source: Public (Class) GetSourcingContactByIDRequest «XSDcomplexType»	Target: Public REQUEST_HEADER (Class) UdbRequestHeader «XSDcomplexType» Cardinality: [1]	
<ul style="list-style-type: none"> <li>Association (direction: Source -&gt; Destination)</li> </ul>		
<table border="0"> <tr> <td>Source: Public (Class) GetSourcingContactByIDRequest «XSDcomplexType»</td> <td>Target: Public SC_ID_HEADER (Class) SCIdHeader «XSDcomplexType» Cardinality: [1]</td> </tr> </table>	Source: Public (Class) GetSourcingContactByIDRequest «XSDcomplexType»	Target: Public SC_ID_HEADER (Class) SCIdHeader «XSDcomplexType» Cardinality: [1]
Source: Public (Class) GetSourcingContactByIDRequest «XSDcomplexType»	Target: Public SC_ID_HEADER (Class) SCIdHeader «XSDcomplexType» Cardinality: [1]	

### 3.1.60 GetSourcingContactByIDResponse

Class «XSDtopLevelElement» in package 'Action: UDB service (v1.0.0)'

#### 3.1.60.1 GetSourcingContactByIDResponse

Class «XSDcomplexType» owned by 'GetSourcingContactByIDResponse', in package 'Action: UDB service (v1.0.0)'

ATTRIBUTES
<ul style="list-style-type: none"> <li>VOLUNTARY_SCHEME_NUMBER : NonEmptyString8</li> </ul>
<ul style="list-style-type: none"> <li>SERVICE_PROVIDER_NUMBER : NonEmptyString19</li> </ul>



ASSOCIATIONS		
<ul style="list-style-type: none"> <li>Association (direction: Source -&gt; Destination)</li> </ul>		
<table border="0"> <tr> <td>Source: Public (Class) GetSourcingContactByIDResponse «XSDcomplexType»</td> <td>Target: Public SOURCING_CONTACT_HEADER (Class) SourcingContactHeader «XSDcomplexType» Cardinality: [0..1]</td> </tr> </table>	Source: Public (Class) GetSourcingContactByIDResponse «XSDcomplexType»	Target: Public SOURCING_CONTACT_HEADER (Class) SourcingContactHeader «XSDcomplexType» Cardinality: [0..1]
Source: Public (Class) GetSourcingContactByIDResponse «XSDcomplexType»	Target: Public SOURCING_CONTACT_HEADER (Class) SourcingContactHeader «XSDcomplexType» Cardinality: [0..1]	
<ul style="list-style-type: none"> <li>Association (direction: Source -&gt; Destination)</li> </ul>		
<table border="0"> <tr> <td>Source: Public (Class) GetSourcingContactByIDResponse «XSDcomplexType»</td> <td>Target: Public RESPONSE_HEADER (Class) UdbResponseHeader «XSDcomplexType» Cardinality: [1]</td> </tr> </table>	Source: Public (Class) GetSourcingContactByIDResponse «XSDcomplexType»	Target: Public RESPONSE_HEADER (Class) UdbResponseHeader «XSDcomplexType» Cardinality: [1]
Source: Public (Class) GetSourcingContactByIDResponse «XSDcomplexType»	Target: Public RESPONSE_HEADER (Class) UdbResponseHeader «XSDcomplexType» Cardinality: [1]	

### 3.1.61 GetSourcingContactListRequest

Class «XSDtopLevelElement» in package 'Action: UDB service (v1.0.0)'

#### 3.1.61.1 GetSourcingContactListRequest

Class «XSDcomplexType» owned by 'GetSourcingContactListRequest', in package 'Action: UDB service (v1.0.0)'

ATTRIBUTES	
	VOLUNTARY_SCHEME_NUMBER : NonEmptyString8
	SERVICE_PROVIDER_NUMBER : NonEmptyString19



ASSOCIATIONS	
 Association (direction: Source -> Destination)	
Source: Public (Class) GetSourcingContactListRequest «XSDcomplexType»	Target: Public REQUEST_HEADER (Class) UdbRequestHeader «XSDcomplexType» Cardinality: [1]



### 3.1.62 GetSourcingContactListResponse

Class «XSDtopLevelElement» in package 'Action: UDB service (v1.0.0)'

#### 3.1.62.1 GetSourcingContactListResponse

Class «XSDcomplexType» owned by 'GetSourcingContactListResponse', in package 'Action: UDB service (v1.0.0)'

ATTRIBUTES	
	VOLUNTARY_SCHEME_NUMBER : NonEmptyString8
	SERVICE_PROVIDER_NUMBER : NonEmptyString19



ASSOCIATIONS	
 Association (direction: Source -> Destination)	
Source: Public (Class) GetSourcingContactListResponse «XSDcomplexType»	Target: Public SOURCING_CONTACT_HEADER (Class) SourcingContactHeader «XSDcomplexType» Cardinality: [0..1]
 Association (direction: Source -> Destination)	
Source: Public (Class) GetSourcingContactListResponse «XSDcomplexType»	Target: Public RESPONSE_HEADER (Class) UdbResponseHeader «XSDcomplexType» Cardinality: [1]

### 3.1.63 TransactionBuyerNotification

Class «XSDtopLevelElement» in package 'Action: UDB service (v1.0.0)'

#### 3.1.63.1 TransactionBuyerNotification

Class «XSDcomplexType» owned by 'TransactionBuyerNotification', in package 'Action: UDB service (v1.0.0)'

ATTRIBUTES	
	VOLUNTARY_SCHEME_NUMBER : NonEmptyString8
	SERVICE_PROVIDER_NUMBER : NonEmptyString19

ATTRIBUTES
<ul style="list-style-type: none"> <li>  ECONOMIC_OPERATOR_NUMBER : String255                      Multiplicity: ( [0..1], Allow duplicates: 0)                      Stereotype is «XSDelement»                 </li> </ul>



ASSOCIATIONS
<ul style="list-style-type: none"> <li>  Association (direction: Source -&gt; Destination)                     </li> </ul> <p>Source: Public (Class) TransactionBuyerNotification «XSDcomplexType»</p> <p>Target: Public BUYER_NOTIFICATION_HEADER (Class) EOBuyerNotificationHeader «XSDcomplexType» Cardinality: [1]</p>
<ul style="list-style-type: none"> <li>  Association (direction: Source -&gt; Destination)                     </li> </ul> <p>Source: Public (Class) TransactionBuyerNotification «XSDcomplexType»</p> <p>Target: Public REQUEST_HEADER (Class) UdbRequestHeader «XSDcomplexType» Cardinality: [1]</p>

### 3.1.64 TransactionSellerNotification

Class «XSDtopLevelElement» in package 'Action: UDB service (v1.0.0)'

#### 3.1.64.1 TransactionSellerNotification

Class «XSDcomplexType» owned by 'TransactionSellerNotification', in package 'Action: UDB service (v1.0.0)'

ATTRIBUTES
<ul style="list-style-type: none"> <li>  VOLUNTARY_SCHEME_NUMBER : NonEmptyString8                 </li> </ul>
<ul style="list-style-type: none"> <li>  SERVICE_PROVIDER_NUMBER : NonEmptyString19                 </li> </ul>
<ul style="list-style-type: none"> <li>  ECONOMIC_OPERATOR_NUMBER : String255                      Multiplicity: ( [0..1], Allow duplicates: 0)                      Stereotype is «XSDelement»                 </li> </ul>

ASSOCIATIONS
<ul style="list-style-type: none"> <li>  Association (direction: Source -&gt; Destination)                     </li> </ul> <p>Source: Public (Class) TransactionSellerNotification «XSDcomplexType»</p> <p>Target: Public REQUEST_HEADER (Class) UdbRequestHeader «XSDcomplexType» Cardinality: [1]</p>
<ul style="list-style-type: none"> <li>  Association (direction: Source -&gt; Destination)                     </li> </ul> <p>Source: Public (Class) TransactionSellerNotification «XSDcomplexType»</p> <p>Target: Public SELLER_NOTIFICATION_HEADER (Class) EOSellerNotificationHeader «XSDcomplexType» Cardinality: [1]</p>

### 3.1.65 UpdateGasSustainabilityRequest

Class «XSDtopLevelElement» in package 'Action: UDB service (v1.0.0)'

#### 3.1.65.1 UpdateGasSustainabilityRequest

Class «XSDcomplexType» owned by 'UpdateGasSustainabilityRequest', in package 'Action: UDB service (v1.0.0)'

ATTRIBUTES	
◆	VOLUNTARY_SCHEME_NUMBER : NonEmptyString8
◆	SERVICE_PROVIDER_NUMBER : NonEmptyString19

ASSOCIATIONS	
/ Association (direction: Source -> Destination)	
Source: Public (Class) UpdateGasSustainabilityRequest «XSDcomplexType»	Target: Public GAS_INJECTION_REQ_HEADER (Class) GasInjectionRequestHeader «XSDcomplexType» Cardinality: [1]
/ Association (direction: Source -> Destination)	
Source: Public (Class) UpdateGasSustainabilityRequest «XSDcomplexType»	Target: Public REQUEST_HEADER (Class) UdbRequestHeader «XSDcomplexType» Cardinality: [1]

### 3.1.66 UpdateGasSustainabilityResponse

Class «XSDtopLevelElement» in package 'Action: UDB service (v1.0.0)'

#### 3.1.66.1 UpdateGasSustainabilityResponse

Class «XSDcomplexType» owned by 'UpdateGasSustainabilityResponse', in package 'Action: UDB service (v1.0.0)'

ATTRIBUTES	
◆	VOLUNTARY_SCHEME_NUMBER : NonEmptyString8
◆	SERVICE_PROVIDER_NUMBER : NonEmptyString19

ASSOCIATIONS	
/ Association (direction: Source -> Destination)	
Source: Public (Class) UpdateGasSustainabilityResponse «XSDcomplexType»	Target: Public GAS_INJECTION_RESP_HEADER (Class) GasInjectionResponseHeader «XSDcomplexType» Cardinality: [0..1]
/ Association (direction: Source -> Destination)	
Source: Public (Class) UpdateGasSustainabilityResponse «XSDcomplexType»	Target: Public RESPONSE_HEADER (Class) UdbResponseHeader «XSDcomplexType» Cardinality: [1]

### 3.1.67 Structure of the search response payload

#### 3.1.67.1 Internal structure of the zip archive diagram

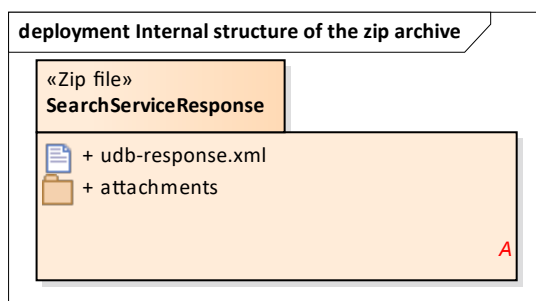

Figure 66: Internal structure of the zip archive

### 3.1.68 MatrixSpecification1

MatrixSpecification «EAMatrixSpecification» in package 'Structure of the search response payload'

#### 3.1.68.1 SearchServiceResponse

Archive containing a list of results of a specific request

This archive must contain a file named "udb-response.xml" in its root folder.  
The root element of this xml file must be an element of type "UDBResponse".

File format: zip

### 3.1.69 Example of internal structure for a "Search service response" archive.

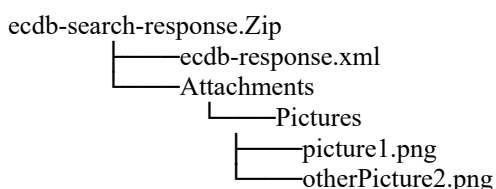

#### 3.1.69.1 udb-response.xml

Artifact in package 'SearchServiceResponse'

List of search result response to UDB

File format: xml

Root element : UDBResponse

- **attachments**

Folder containing any types of files referenced in the registration-data.xml file.

Note that the "attachment" folder name has to be considered as a proposal.

Actually, the internal structure of the archive is free since each file path has located from the root folder of the archive.  
(E.g. "attachment/logo/myOrg.png')



## 4 UDB model

Contains all the information related to model Crew information

### 4.1 UDBModel (v1.0.0)

#### 4.1.1 UDBModel (v1.0.0) diagram

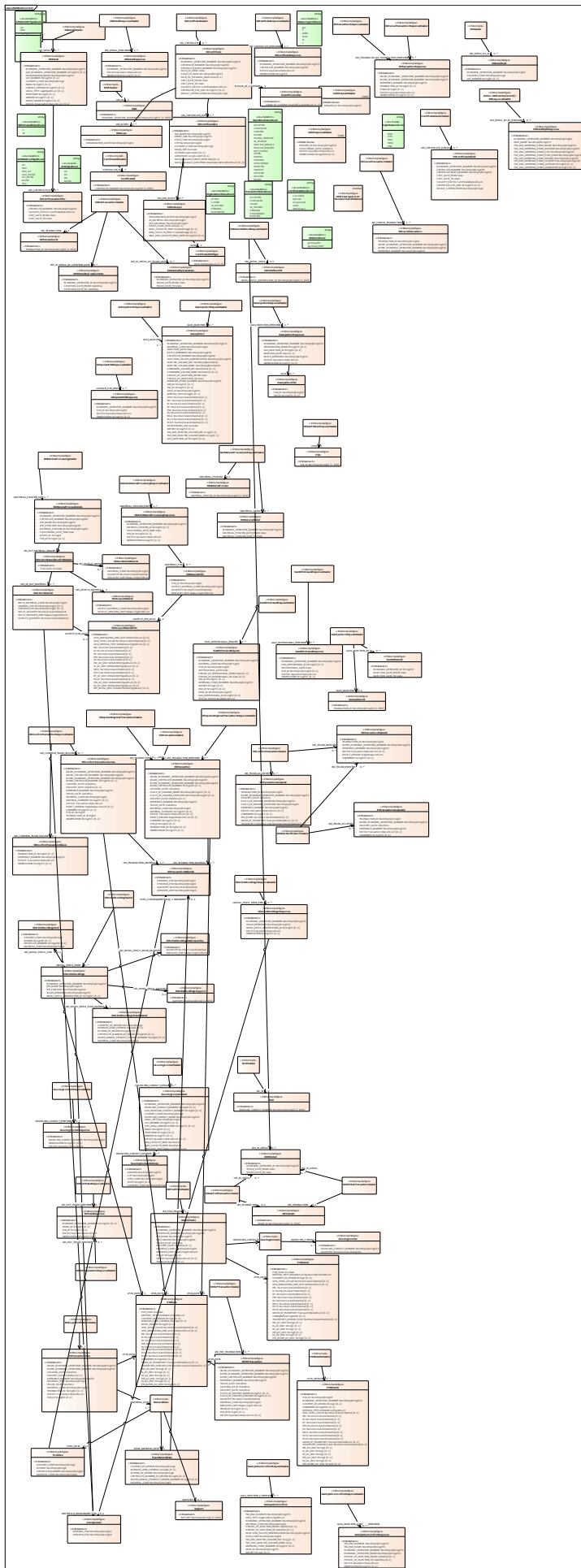

Figure 67: UDBModel (v1.0.0)

## 4.2 CertificateDetailsHeader

Class «XSDcomplexType» in package 'UDBModel (v1.0.0)'

ASSOCIATIONS	
<p>✓ Association (direction: Source -&gt; Destination)</p> <p>Source: Public (Class) CertificateDetailsHeader «XSDcomplexType»</p>	<p>Target: Public EO_CERTIFICATE_DETAILS (Class) EOCertificateDetails «XSDcomplexType»</p> <p>Cardinality: [1..*]</p>
<p>✓ Association (direction: Source -&gt; Destination)</p> <p>Source: Public (Class) GetCertificateResponse «XSDcomplexType»</p>	<p>Target: Public CERTIFICATE_DETAILS_HEADER (Class) CertificateDetailsHeader «XSDcomplexType»</p> <p>Cardinality: [0..1]</p>

## 4.3 CertificateGHGType

Class «XSDcomplexType» in package 'UDBModel (v1.0.0)'

ATTRIBUTES
<p>◆ GHG : GHGTypeEnum</p> <p>Multiplicity: ( [1..3], Allow duplicates: 0)</p> <p>Stereotype is «XSDelement»</p>

ASSOCIATIONS	
<p>✓ Association (direction: Source -&gt; Destination)</p> <p>Source: Public (Class) EOSiteScope «XSDcomplexType»</p>	<p>Target: Public GHG (Class) CertificateGHGType «XSDcomplexType»</p> <p>Cardinality: [1]</p>

## 4.4 CertificateId

Class «XSDcomplexType» in package 'UDBModel (v1.0.0)'

ATTRIBUTES
<p>◆ CERTIFICATE_NUMBER : NonEmptyString100</p> <p>Multiplicity: ( [1..999], Allow duplicates: 0)</p> <p>Stereotype is «XSDelement»</p>

ASSOCIATIONS	
<p>✓ Association (direction: Source -&gt; Destination)</p> <p>Source: Public (Class) CertificateIdHeader «XSDcomplexType»</p>	<p>Target: Public CERTIFICATE_ID (Class) CertificateId «XSDcomplexType»</p> <p>Cardinality: [1]</p>

## 4.5 CertificateIdHeader

Class «XSDcomplexType» in package 'UDBModel (v1.0.0)'

ASSOCIATIONS	
✓ Association (direction: Source -> Destination) Source: Public (Class) CertificateIdHeader «XSDcomplexType»	Target: Public CERTIFICATE_ID (Class) CertificateId «XSDcomplexType» Cardinality: [1]
✓ Association (direction: Source -> Destination) Source: Public (Class) GetCertificateRequest «XSDcomplexType»	Target: Public CERTIFICATE_ID_HEADER (Class) CertificateIdHeader «XSDcomplexType» Cardinality: [1]
✓ Association (direction: Source -> Destination) Source: Public (Class) GetCertificateExpiryRequest «XSDcomplexType»	Target: Public CERTIFICATE_ID_HEADER (Class) CertificateIdHeader «XSDcomplexType» Cardinality: [1]

## 4.6 ChainOfCustodies

Class «XSDcomplexType» in package 'UDBModel (v1.0.0)'

ATTRIBUTES
◆ CHAIN_OF_CUSTODY : ChainOfCustodyEnum Multiplicity: ( [1..3], Allow duplicates: 0) Stereotype is «XSDelement»

ASSOCIATIONS	
✓ Association (direction: Source -> Destination) Source: Public (Class) EOCertificate «XSDcomplexType»	Target: Public CHAIN_OF_CUSTODIES (Class) ChainOfCustodies «XSDcomplexType» Cardinality: [1]

## 4.7 Consignment

Class «XSDcomplexType» in package 'UDBModel (v1.0.0)'

ATTRIBUTES
◆ ORIGINAL_POS : NonEmptyString50
◆ PREVIOUS_POS : NonEmptyString50

ASSOCIATIONS	
✓ Association (direction: Source -> Destination) Source: Public (Class) EOInOutMaterial «XSDcomplexType»	Target: Public MATERIAL_CONSIGNMENT (Class) Consignment «XSDcomplexType»

ASSOCIATIONS	
	Cardinality: [1]
✓ Association (direction: Source -> Destination) Source: Public (Class) EOInitialStockRegn «XSDcomplexType»	Target: Public CONSIGNMENT_POS (Class) Consignment «XSDcomplexType» Cardinality: [0..1]
✓ Association (direction: Source -> Destination) Source: Public (Class) EOInitialStockRegnResponse «XSDcomplexType»	Target: Public CONSIGNMENT_POS (Class) Consignment «XSDcomplexType» Cardinality: [0..1]

## 4.8 EOAddMaterialProcessingResponse

Class «XSDcomplexType» in package 'UDBModel (v1.0.0)'

ATTRIBUTES
♦ ECONOMIC_OPERATOR_NUMBER : NonEmptyString255
♦ MATERIAL_PROCESS_ID : String50 Multiplicity: ( [0..1], Allow duplicates: 0) Stereotype is «XSDelement»
♦ PROCESSING_DATE_TIME : date
♦ POS_ID : String50 Multiplicity: ( [0..1], Allow duplicates: 0) Stereotype is «XSDelement»
♦ STATUS : OperationStatusEnum
♦ OBSERVATION : String255 Multiplicity: ( [0..1], Allow duplicates: 0) Stereotype is «XSDelement»

ASSOCIATIONS	
✓ Association (direction: Source -> Destination) Source: Public (Class) EOAddMaterialProcessingResponse «XSDcomplexType»	Target: Public MATERIAL_POS (Class) EOMaterialPOS «XSDcomplexType» Cardinality: [0..*]
✓ Association (direction: Source -> Destination) Source: Public (Class) EOAddMaterialProcessingResponseHeader «XSDcomplexType»	Target: Public MATERIAL_PROCESS_RESP (Class) EOAddMaterialProcessingResponse «XSDcomplexType» Cardinality: [1..*]

## 4.9 EOAddMaterialProcessingResponseHeader

Class «XSDcomplexType» in package 'UDBModel (v1.0.0)'

ASSOCIATIONS
--------------

ASSOCIATIONS	
<p>Association (direction: Source -&gt; Destination)</p> <p>Source: Public (Class) EOAddMaterialProcessingResponseHeader «XSDcomplexType»</p>	<p>Target: Public MATERIAL_PROCESS_RESP (Class) EOAddMaterialProcessingResponse «XSDcomplexType» Cardinality: [1..*]</p>
<p>Association (direction: Source -&gt; Destination)</p> <p>Source: Public (Class) EOAddMaterialProcessingResponse «XSDcomplexType»</p>	<p>Target: Public MATERIAL_PROCESS_RESP_HEADER (Class) EOAddMaterialProcessingResponseHeader «XSDcomplexType» Cardinality: [1]</p>

## 4.10 EOBuyerNotificationHeader

Class «XSDcomplexType» in package 'UDBModel (v1.0.0)'

ASSOCIATIONS	
<p>Association (direction: Source -&gt; Destination)</p> <p>Source: Public (Class) EOBuyerNotificationHeader «XSDcomplexType»</p>	<p>Target: Public (Class) EOTransactionData «XSDcomplexType» Cardinality: [1..*]</p>
<p>Association (direction: Source -&gt; Destination)</p> <p>Source: Public (Class) TransactionBuyerNotification «XSDcomplexType»</p>	<p>Target: Public BUYER_NOTIFICATION_HEADER (Class) EOBuyerNotificationHeader «XSDcomplexType» Cardinality: [1]</p>

## 4.11 EOCancelTransaction

Class «XSDcomplexType» in package 'UDBModel (v1.0.0)'

ATTRIBUTES
TRANSACTION_ID : NonEmptyString50
SELLER_ECONOMIC_OPERATOR_NUMBER : NonEmptyString255
BUYER_ECONOMIC_OPERATOR_NUMBER : NonEmptyString255
REFERENCE_NUMBER : NonEmptyString255

ASSOCIATIONS	
<p>Association (direction: Source -&gt; Destination)</p> <p>Source: Public (Class) EOCancelTransactionHeader «XSDcomplexType»</p>	<p>Target: Public EO_CANCEL_TRANSACTION (Class) EOCancelTransaction «XSDcomplexType» Cardinality: [1..*]</p>

## 4.12 EOCancelTransactionHeader

Class «XSDcomplexType» in package 'UDBModel (v1.0.0)'

ASSOCIATIONS	
<p>Association (direction: Source -&gt; Destination)</p> <p>Source: Public (Class) EOCancelTransactionHeader «XSDcomplexType»</p>	<p>Target: Public EO_CANCEL_TRANSACTION (Class) EOCancelTransaction «XSDcomplexType»</p> <p>Cardinality: [1..*]</p>
<p>Association (direction: Source -&gt; Destination)</p> <p>Source: Public (Class) EOCancelTransactionRequest «XSDcomplexType»</p>	<p>Target: Public EO_CANCEL_TRANSACTION_HEADER (Class) EOCancelTransactionHeader «XSDcomplexType»</p> <p>Cardinality: [1]</p>

### 4.13 EOCancelTransactionResponseHeader

Class «XSDcomplexType» in package 'UDBModel (v1.0.0)'

ASSOCIATIONS	
<p>Association (direction: Source -&gt; Destination)</p> <p>Source: Public (Class) EOCancelTransactionResponseHeader «XSDcomplexType»</p>	<p>Target: Public EO_TRANSACTION_RESPONSE (Class) EOTransactionResponse «XSDcomplexType»</p> <p>Cardinality: [0..*]</p>
<p>Association (direction: Source -&gt; Destination)</p> <p>Source: Public (Class) EOCancelTransactionResponse «XSDcomplexType»</p>	<p>Target: Public EO_CANCEL_TRANS_RESP_HEADER (Class) EOCancelTransactionResponseHeader «XSDcomplexType»</p> <p>Cardinality: [0..1]</p>

### 4.14 EOCertificate

Class «XSDcomplexType» in package 'UDBModel (v1.0.0)'

ATTRIBUTES
<p>ECONOMIC_OPERATOR_NUMBER : NonEmptyString255</p>
<p>CERTIFICATE_NUMBER : NonEmptyString100</p>
<p>CERTIFICATE_BODY_NUMBER : NonEmptyString255</p>
<p>DATE_OF_ISSUE : date</p>
<p>PLACE_OF_ISSUE : NonEmptyString255</p>
<p>DATE_OF_ORIGINAL_ISSUE : date</p> <p>Multiplicity: ( [0..1], Allow duplicates: 0)</p> <p>Stereotype is «XSDElement»</p>
<p>CERT_DATE_FROM : date</p>

ATTRIBUTES
<ul style="list-style-type: none"> <li>CERT_DATE_TO : date</li> </ul>
<ul style="list-style-type: none"> <li>VALIDITY_STATUS : CertificateStatusEnum</li> </ul>
<ul style="list-style-type: none"> <li>CERTIFICATE_PDF_LINK : String255                      Multiplicity: ( [0..1], Allow duplicates: 0)                      Stereotype is «XSDelement»</li> </ul>
<ul style="list-style-type: none"> <li>GROUP_CERTIFICATION : NonEmptyString3</li> </ul>

ASSOCIATIONS
<ul style="list-style-type: none"> <li>Association (direction: Source -&gt; Destination)                      Source: Public (Class) EOCertificate «XSDcomplexType»      Target: Public EO_CERTIFICATE_SITE (Class) EOCertificateSite «XSDcomplexType»                      Cardinality: [1..*]</li> </ul>
<ul style="list-style-type: none"> <li>Association (direction: Source -&gt; Destination)                      Source: Public (Class) EOCertificate «XSDcomplexType»      Target: Public CHAIN_OF_CUSTODIES (Class) ChainOfCustodies «XSDcomplexType»                      Cardinality: [1]</li> </ul>
<ul style="list-style-type: none"> <li>Association (direction: Source -&gt; Destination)                      Source: Public (Class) EOCertificate «XSDcomplexType»      Target: Public EO_SCOPE (Class) EOScope «XSDcomplexType»                      Cardinality: [1..*]</li> </ul>
<ul style="list-style-type: none"> <li>Association (direction: Source -&gt; Destination)                      Source: Public (Class) EOCertificateHeader «XSDcomplexType»      Target: Public EO_CERTIFICATE (Class) EOCertificate «XSDcomplexType»                      Cardinality: [0..*]</li> </ul>

## 4.15 EOCertificateDetails

Class «XSDcomplexType» in package 'UDBModel (v1.0.0)'

ATTRIBUTES
<ul style="list-style-type: none"> <li>ECONOMIC_OPERATOR_NUMBER : NonEmptyString255</li> </ul>
<ul style="list-style-type: none"> <li>CERTIFICATE_NUMBER : NonEmptyString100</li> </ul>
<ul style="list-style-type: none"> <li>CERTIFICATE_BODY_NUMBER : NonEmptyString255</li> </ul>
<ul style="list-style-type: none"> <li>CERT_DATE_FROM : date</li> </ul>
<ul style="list-style-type: none"> <li>CERT_DATE_TO : date</li> </ul>
<ul style="list-style-type: none"> <li>VALIDITY_STATUS : CertificateStatusEnum</li> </ul>
<ul style="list-style-type: none"> <li>CERTIFICATE_PDF_LINK : String255                      Multiplicity: ( [0..1], Allow duplicates: 0)                      Stereotype is «XSDelement»</li> </ul>
<ul style="list-style-type: none"> <li>GROUP_CERTIFICATION : NonEmptyString3</li> </ul>



ASSOCIATIONS	
/ Association (direction: Source -> Destination)	
Source: Public (Class) CertificateDetailsHeader «XSDcomplexType»	Target: Public EO_CERTIFICATE_DETAILS (Class) EOCertificateDetails «XSDcomplexType» Cardinality: [1..*]

## 4.16 EOCertificateHeader

Class «XSDcomplexType» in package 'UDBModel (v1.0.0)'

ASSOCIATIONS	
/ Association (direction: Source -> Destination)	
Source: Public (Class) EOCertificateHeader «XSDcomplexType»	Target: Public EO_CERTIFICATE (Class) EOCertificate «XSDcomplexType» Cardinality: [0..*]
/ Association (direction: Source -> Destination)	
Source: Public (Class) GetCertificateResponse «XSDcomplexType»	Target: Public EO_CERTIFICATE_HEADER (Class) EOCertificateHeader «XSDcomplexType» Cardinality: [0..1]
/ Association (direction: Source -> Destination)	
Source: Public (Class) AddUpdateCertificateRequest «XSDcomplexType»	Target: Public EO_CERTIFICATE_HEADER (Class) EOCertificateHeader «XSDcomplexType» Cardinality: [1]

## 4.17 EOCertificateIdentifier

Class «XSDcomplexType» in package 'UDBModel (v1.0.0)'

ATTRIBUTES
◆ CERTIFICATE_NUMBER : NonEmptyString100
◆ VALIDITY_STATUS : CertificateStatusEnum
◆ CERT_DATE_FROM : date
◆ CERT_DATE_TO : date

ASSOCIATIONS	
/ Association (direction: Source -> Destination)	
Source: Public (Class) EODetail «XSDcomplexType»	Target: Public EO_CERTIFICATE_ID (Class) EOCertificateIdentifier «XSDcomplexType» Cardinality: [0..*]

## 4.18 EOCertificateResponse

Class «XSDcomplexType» in package 'UDBModel (v1.0.0)'

ATTRIBUTES	
◆	ECONOMIC_OPERATOR_NUMBER : NonEmptyString255
◆	CERTIFICATE_NUMBER : NonEmptyString100
◆	STATUS : OperationStatusEnum
◆	OBSERVATION : String255

ASSOCIATIONS	
/ Association (direction: Source -> Destination)	
Source: Public (Class) EOCertificateResponseHeader «XSDcomplexType»	Target: Public EO_CERTIFICATE_RESPONSE (Class) EOCertificateResponse «XSDcomplexType» Cardinality: [1..*]

## 4.19 EOCertificateSite

Class «XSDcomplexType» in package 'UDBModel (v1.0.0)'

ATTRIBUTES	
◆	SITE_NAME : NonEmptyString255
◆	STREET_LINE : NonEmptyString255
◆	POST_CODE : NonEmptyString20
◆	CITY : NonEmptyString50
◆	COUNTRY_CODE : NonEmptyString2
◆	MAIN_SITE : boolean
◆	LATITUDE : LatitudeDT Multiplicity: ( [0..1], Allow duplicates: 0) Stereotype is «XSDelement»
◆	LONGITUDE : LongitudeDT Multiplicity: ( [0..1], Allow duplicates: 0) Stereotype is «XSDelement»
◆	MASS_BALANCE_START_DATE : date Multiplicity: ( [0..1], Allow duplicates: 0) Stereotype is «XSDelement»
◆	MASS_BALANCE_DURATION : MassbalanceDurationEnum Multiplicity: ( [0..1], Allow duplicates: 0) Stereotype is «XSDelement»

ASSOCIATIONS	
/ Association (direction: Source -> Destination)	
Source: Public (Class) EOCertificateSite «XSDcomplexType»	Target: Public EO_SITE_SCOPE (Class) EOSiteScope «XSDcomplexType» Cardinality: [0..*]
/ Association (direction: Source -> Destination)	

ASSOCIATIONS	
Source: Public (Class) EOCertificate «XSDcomplexType»	Target: Public EO_CERTIFICATE_SITE (Class) EOCertificateSite «XSDcomplexType» Cardinality: [1..*]

## 4.20 EOCertificateResponseHeader

Class «XSDcomplexType» in package 'UDBModel (v1.0.0)'

ASSOCIATIONS	
✓ Association (direction: Source -> Destination)	
Source: Public (Class) EOCertificateResponseHeader «XSDcomplexType»	Target: Public EO_CERTIFICATE_RESPONSE (Class) EOCertificateResponse «XSDcomplexType» Cardinality: [1..*]
✓ Association (direction: Source -> Destination)	
Source: Public (Class) AddUpdateCertificateResponse «XSDcomplexType»	Target: Public EO_CERTIFICATE_RESPONSE_HEADER (Class) EOCertificateResponseHeader «XSDcomplexType» Cardinality: [0..1]

## 4.21 EOConfirmTransactionFailure

Class «XSDcomplexType» in package 'UDBModel (v1.0.0)'

ATTRIBUTES
◆ TRANSACTION_ID : String20 Multiplicity: ( [0..1], Allow duplicates: 0) Stereotype is «XSDelement»
◆ REFERENCE_NUMBER : NonEmptyString255
◆ STATUS : TransactionStatusEnum
◆ OBSERVATION : String255 Multiplicity: ( [0..1], Allow duplicates: 0) Stereotype is «XSDelement»

ASSOCIATIONS	
✓ Association (direction: Source -> Destination)	
Source: Public (Class) EOConfirmTransactionResponseHeader «XSDcomplexType»	Target: Public EO_CONFIRM_TRANS_FAILURE (Class) EOConfirmTransactionFailure «XSDcomplexType» Cardinality: [0..*]

## 4.22 EOConfirmTransactionHeader

Class «XSDcomplexType» in package 'UDBModel (v1.0.0)'

ASSOCIATIONS	
<p>Association (direction: Source -&gt; Destination)</p> <p>Source: Public (Class) EOConfirmTransactionHeader «XSDcomplexType»</p>	<p>Target: Public EO_TRANS_REJECTED (Class) EOTransactionRejected «XSDcomplexType» Cardinality: [0..*]</p>
<p>Association (direction: Source -&gt; Destination)</p> <p>Source: Public (Class) EOConfirmTransactionHeader «XSDcomplexType»</p>	<p>Target: Public EO_TRANS_ACCEPTED (Class) EOTransactionAccepted «XSDcomplexType» Cardinality: [0..*]</p>
<p>Association (direction: Source -&gt; Destination)</p> <p>Source: Public (Class) EOConfirmTransactionRequest «XSDcomplexType»</p>	<p>Target: Public EO_CONFIRM_TRANS_HEADER (Class) EOConfirmTransactionHeader «XSDcomplexType» Cardinality: [1]</p>

## 4.23 EOConfirmTransactionResponseHeader

Class «XSDcomplexType» in package 'UDBModel (v1.0.0)'

ASSOCIATIONS	
<p>Association (direction: Source -&gt; Destination)</p> <p>Source: Public (Class) EOConfirmTransactionResponseHeader «XSDcomplexType»</p>	<p>Target: Public EO_CONFIRM_TRANS_FAILURE (Class) EOConfirmTransactionFailure «XSDcomplexType» Cardinality: [0..*]</p>
<p>Association (direction: Source -&gt; Destination)</p> <p>Source: Public (Class) EOConfirmTransactionResponseHeader «XSDcomplexType»</p>	<p>Target: Public EO_CONFIRM_TRANS_SUCCESS (Class) EOConfirmTransactionSuccess «XSDcomplexType» Cardinality: [0..*]</p>
<p>Association (direction: Source -&gt; Destination)</p> <p>Source: Public (Class) EOConfirmTransactionResponse «XSDcomplexType»</p>	<p>Target: Public EO_CONFIRM_TRANS_RESP_HEADER (Class) EOConfirmTransactionResponseHeader «XSDcomplexType» Cardinality: [0..1]</p>

## 4.24 EOConfirmTransactionSuccess

Class «XSDcomplexType» in package 'UDBModel (v1.0.0)'

ATTRIBUTES
SELLER_ECONOMIC_OPERATOR_NUMBER : NonEmptyString255
SELLER_CERTIFICATE_NUMBER : NonEmptyString100
BUYER_ECONOMIC_OPERATOR_NUMBER : NonEmptyString255

ATTRIBUTES
<p>◆ BUYER_CERTIFICATE_NUMBER : String100                      Multiplicity: ( [0..1], Allow duplicates: 0)                      Stereotype is «XSDelement»</p>
<p>◆ LOADING_DATE : dateTime</p>
<p>◆ DELIVERY_DATE : dateTime                      Multiplicity: ( [0..1], Allow duplicates: 0)                      Stereotype is «XSDelement»</p>
<p>◆ REFERENCE_NUMBER : NonEmptyString255</p>
<p>◆ TRADE_DATE : dateTime</p>
<p>◆ MATERIAL_CODE : NonEmptyString10</p>
<p>◆ MATERIAL_CATEGORY : String255                      Multiplicity: ( [0..1], Allow duplicates: 0)                      Stereotype is «XSDelement»</p>
<p>◆ STATUS : TransactionStatusEnum</p>
<p>◆ REJECT_REASON : RejectReasonEnum                      Multiplicity: ( [0..1], Allow duplicates: 0)                      Stereotype is «XSDelement»</p>
<p>◆ COMMENT : String255                      Multiplicity: ( [0..1], Allow duplicates: 0)                      Stereotype is «XSDelement»</p>
<p>◆ POS_ID : String50</p>
<p>◆ TRANSACTION_ID : String50</p>
<p>◆ OBSERVATION : String255                      Multiplicity: ( [0..1], Allow duplicates: 0)                      Stereotype is «XSDelement»</p>

ASSOCIATIONS
<p>✓ Association (direction: Source -&gt; Destination)</p> <p>Source: Public (Class) EOConfirmTransactionSuccess «XSDcomplexType»</p> <p>Target: Public POS_DATA (Class) POSData «XSDcomplexType» Cardinality: [1]</p>
<p>✓ Association (direction: Source -&gt; Destination)</p> <p>Source: Public (Class) EOConfirmTransactionSuccess «XSDcomplexType»</p> <p>Target: Public EO_TRANSACTION_MATERIAL (Class) EOTransactionMaterials «XSDcomplexType» Cardinality: [1..*]</p>
<p>✓ Association (direction: Source -&gt; Destination)</p> <p>Source: Public (Class) EOConfirmTransactionResponseHeader «XSDcomplexType»</p> <p>Target: Public EO_CONFIRM_TRANS_SUCCESS (Class) EOConfirmTransactionSuccess «XSDcomplexType» Cardinality: [0..*]</p>

## 4.25 EODetail



Class «XSDcomplexType» in package 'UDBModel (v1.0.0)'

ATTRIBUTES	
<p>◆ ECONOMIC_OPERATOR_NUMBER : NonEmptyString255 Economic Operator Identification</p> <p>This is National identification code/Business registration code</p>	
<p>◆ OLD_ECONOMIC_OPERATOR_NUMBER : String255 Multiplicity: ( [0..1], Allow duplicates: 0) Stereotype is «XSDelement» Old Economic Operator Identification</p> <p>If you want to replace an exiting Economic Operator Identification (NTR) with new NTR fill this field</p>	
<p>◆ ORGANISATION_NAME : NonEmptyString255 Economic Operator Name</p>	
<p>◆ VAT_NUMBER : String255 Multiplicity: ( [0..1], Allow duplicates: 0) Stereotype is «XSDelement» Economic Operator VAT Number</p>	
<p>◆ COUNTRY_CODE : NonEmptyString2 Economic Operator Country Code (ISO)</p>	
<p>◆ EMAIL : String255 Multiplicity: ( [0..1], Allow duplicates: 0) Stereotype is «XSDelement»</p>	
<p>◆ CONTACT_PERSON : String255 Multiplicity: ( [0..1], Allow duplicates: 0) Stereotype is «XSDelement»</p>	
<p>◆ LEGAL_TYPE : LegalTypeEnum Multiplicity: ( [0..1], Allow duplicates: 0) Stereotype is «XSDelement»</p>	
<p>◆ TELEPHONE : String50 Multiplicity: ( [0..1], Allow duplicates: 0) Stereotype is «XSDelement»</p>	
<p>◆ WEBSITE : String255 Multiplicity: ( [0..1], Allow duplicates: 0) Stereotype is «XSDelement»</p>	
<p>◆ GROUP_NAME : String255 Multiplicity: ( [0..1], Allow duplicates: 0) Stereotype is «XSDelement»</p>	
<p>◆ STATUS : OrganisationStatusEnum Multiplicity: ( [0..1], Allow duplicates: 0) Stereotype is «XSDelement»</p>	
ASSOCIATIONS	
<p>✍ Association (direction: Source -&gt; Destination)</p> <p>Source: Public (Class) EODetail «XSDcomplexType»</p>	<p>Target: Public EO_CERTIFICATE_ID (Class) EOCertificateIdentifier «XSDcomplexType» Cardinality: [0..*]</p>
<p>✍ Association (direction: Source -&gt; Destination)</p>	

ASSOCIATIONS	
Source: Public (Class) EODetailByVSHeader «XSDcomplexType»	Target: Public EO_DETAIL (Class) EODetail «XSDcomplexType» Cardinality: [0..*]
 Association (direction: Source -> Destination)	
Source: Public (Class) EODetailHeader «XSDcomplexType»	Target: Public EO_DETAIL (Class) EODetail «XSDcomplexType» Cardinality: [1..*]

## 4.26 EODetailById









Class «XSDcomplexType» in package 'UDBModel (v1.0.0)'

ATTRIBUTES
 ECONOMIC_OPERATOR_NUMBER : NonEmptyString50
 COUNTRY_CODE : NonEmptyString2 ISO CODE 2 digit
 VAT_NUMBER : String50 Multiplicity: ( [0..1], Allow duplicates: 0) Stereotype is «XSDelement»

ASSOCIATIONS	
 Association (direction: Source -> Destination)	
Source: Public (Class) EOHeader «XSDcomplexType»	Target: Public EO_DETAIL_BY_ID (Class) EODetailById «XSDcomplexType» Cardinality: [1..*]

## 4.27 EODetailByIdResponse

Class «XSDcomplexType» in package 'UDBModel (v1.0.0)'

ATTRIBUTES
 ECONOMIC_OPERATOR_NUMBER : NonEmptyString50
 GRID_NAME : NonEmptyString255
 TSO_DSO_METERING_POINT_NAME : NonEmptyString100
 TSO_DSO_METERING_POINT_ADDRESS : NonEmptyString100
 TSO_DSO_METERING_POINT_CITY : NonEmptyString100
 TSO_DSO_METERING_POINT_POST_CODE : NonEmptyString100
 TSO_DSO_METERING_POINT_REGION : NonEmptyString100
 TSO_DSO_METERING_POINT_COUNTRY : NonEmptyString100
 TSO_DSO_METERING_POINT_LATITUDE : String50 Multiplicity: ( [0..1], Allow duplicates: 0) Stereotype is «XSDelement»

ATTRIBUTES	
<p> TSO_DSO_METERING_POINT_LONGITUDE : String50                      Multiplicity: ( [0..1], Allow duplicates: 0)                      Stereotype is «XSDelement»</p>	



ASSOCIATIONS	
<p> Association (direction: Source -&gt; Destination)</p>	
<p>Source: Public (Class) EOResponseHeader «XSDcomplexType»</p>	<p>Target: Public EO_DETAIL_BY_ID_RESPONSE (Class) EODetailByIdResponse «XSDcomplexType»                      Cardinality: [0..*]</p>

## 4.28 EODetailByVSHeader

Class «XSDcomplexType» in package 'UDBModel (v1.0.0)'



ATTRIBUTES	
<p> VOLUNTARY_SCHEME_NUMBER : NonEmptyString8                      Unique identifier of the voluntary scheme.                      If known, the UDB can reply with the dataset of the Economic operator, that are linked to this Voluntary Scheme.                      Else return the error code &lt;VS does not exist&gt;</p> <p>VSXX0001</p>	

ASSOCIATIONS	
<p> Association (direction: Source -&gt; Destination)</p>	
<p>Source: Public (Class) EODetailByVSHeader «XSDcomplexType»</p>	<p>Target: Public EO_SCOPE (Class) EOScope «XSDcomplexType»                      Cardinality: [0..*]</p>
<p> Association (direction: Source -&gt; Destination)</p>	
<p>Source: Public (Class) EODetailByVSHeader «XSDcomplexType»</p>	<p>Target: Public EO_DETAIL (Class) EODetail «XSDcomplexType»                      Cardinality: [0..*]</p>

## 4.29 EODetailHeader

Class «XSDcomplexType» in package 'UDBModel (v1.0.0)'

ASSOCIATIONS	
<p> Association (direction: Source -&gt; Destination)</p>	
<p>Source: Public (Class) EODetailHeader «XSDcomplexType»</p>	<p>Target: Public EO_DETAIL (Class) EODetail «XSDcomplexType»                      Cardinality: [1..*]</p>
<p> Association (direction: Source -&gt; Destination)</p>	
<p>Source: Public (Class) GetOrganisationListResponse «XSDcomplexType»</p>	<p>Target: Public EO_DETAIL_HEADER (Class) EODetailHeader «XSDcomplexType»                      Cardinality: [0..1]</p>
<p> Association (direction: Source -&gt; Destination)</p>	



ASSOCIATIONS	
Source: Public (Class) AddOrganisationRequest «XSDcomplexType»	Target: Public EO_DETAIL_HEADER (Class) EODetailHeader «XSDcomplexType» Cardinality: [1]
/ Association (direction: Source -> Destination)	
Source: Public (Class) GetOrganisationByIDResponse «XSDcomplexType»	Target: Public EO_DETAIL_HEADER (Class) EODetailHeader «XSDcomplexType» Cardinality: [0..1]

## 4.30 EODetailResponse

Class «XSDcomplexType» in package 'UDBModel (v1.0.0)'

ATTRIBUTES
ECONOMIC_OPERATOR_NUMBER : NonEmptyString255
STATUS : OperationStatusEnum
OBSERVATION : String255 Multiplicity: ( [0..1], Allow duplicates: 0) Stereotype is «XSDelement»

ASSOCIATIONS	
/ Association (direction: Source -> Destination)	
Source: Public (Class) EODetailResponseHeader «XSDcomplexType»	Target: Public EO_DETAIL_RESPONSE (Class) EODetailResponse «XSDcomplexType» Cardinality: [1..*]

## 4.31 EODetailResponseHeader

Class «XSDcomplexType» in package 'UDBModel (v1.0.0)'

ASSOCIATIONS	
/ Association (direction: Source -> Destination)	
Source: Public (Class) EODetailResponseHeader «XSDcomplexType»	Target: Public EO_DETAIL_RESPONSE (Class) EODetailResponse «XSDcomplexType» Cardinality: [1..*]
/ Association (direction: Source -> Destination)	
Source: Public (Class) AddOrganisationResponse «XSDcomplexType»	Target: Public EO_DETAIL_RESPONSE_HEADER (Class) EODetailResponseHeader «XSDcomplexType» Cardinality: [0..1]

## 4.32 EOFGPGetTransactionHeader

Class «XSDcomplexType» in package 'UDBModel (v1.0.0)'

ASSOCIATIONS	
Association (direction: Source -> Destination) Source: Public (Class) EOFGPGetTransactionHeader «XSDcomplexType»	Target: Public EO_TRANSACTION (Class) EOTradeID «XSDcomplexType» Cardinality: [0..1]
Association (direction: Source -> Destination) Source: Public (Class) EOFGPGetTransactionHeader «XSDcomplexType»	Target: Public EO_ID_DETAIL (Class) EOIDDetail «XSDcomplexType» Cardinality: [0..*]
Association (direction: Source -> Destination) Source: Public (Class) EOGetFGPTransactionRequest «XSDcomplexType»	Target: Public EO_FGP_GET_TRANS_HEADER (Class) EOFGPGetTransactionHeader «XSDcomplexType» Cardinality: [1]

### 4.33 EOFGPTransaction

Class «XSDcomplexType» in package 'UDBModel (v1.0.0)'

ATTRIBUTES
SELLER_ECONOMIC_OPERATOR_NUMBER : NonEmptyString255
BUYER_ECONOMIC_OPERATOR_NUMBER : NonEmptyString255
BUYER_CERTIFICATE_NUMBER : NonEmptyString100
REFERENCE_NUMBER : NonEmptyString255
TRADE_DATE : dateTime
LOADING_DATE : dateTime
DELIVERY_DATE : dateTime
PLACE_OF_DELIVERY_NAME : String255 Multiplicity: ( [0..1], Allow duplicates: 0) Stereotype is «XSDElement»
PLACE_OF_DELIVERY_PINCODE : String20 Multiplicity: ( [0..1], Allow duplicates: 0) Stereotype is «XSDElement»
QUANTITY : Number13and6Decimal
MATERIAL_CODE : NonEmptyString10
MEASURE_UNIT : MeasuringUnitEnum
TRADE_ID : String50 Multiplicity: ( [0..1], Allow duplicates: 0) Stereotype is «XSDElement»
POS_ID : String50 Multiplicity: ( [0..1], Allow duplicates: 0) Stereotype is «XSDElement»
STATUS : OperationStatusEnum

ATTRIBUTES	
Multiplicity: ( [0..1], Allow duplicates: 0) Stereotype is «XSDelement»	

ASSOCIATIONS	
/ Association (direction: Source -> Destination)  Source: Public (Class) EOFGPTransaction «XSDcomplexType»	Target: Public POS_DATA (Class) POSData «XSDcomplexType» Cardinality: [1]
/ Association (direction: Source -> Destination)  Source: Public (Class) EOFGPTransactionHeader «XSDcomplexType»	Target: Public EO_FGP_TRANSACTION (Class) EOFGPTransaction «XSDcomplexType» Cardinality: [0..*]

## 4.34 EOFGPTransactionHeader

Class «XSDcomplexType» in package 'UDBModel (v1.0.0)'

ASSOCIATIONS	
/ Association (direction: Source -> Destination)  Source: Public (Class) EOFGPTransactionHeader «XSDcomplexType»	Target: Public EO_FGP_TRANSACTION (Class) EOFGPTransaction «XSDcomplexType» Cardinality: [0..*]
/ Association (direction: Source -> Destination)  Source: Public (Class) EOAddFGPTransactionRequest «XSDcomplexType»	Target: Public EO_FGP_TRANS_HEADER (Class) EOFGPTransactionHeader «XSDcomplexType» Cardinality: [1]
/ Association (direction: Source -> Destination)  Source: Public (Class) EOGetFGPTransactionResponse «XSDcomplexType»	Target: Public EO_FGP_TRANS_HEADER (Class) EOFGPTransactionHeader «XSDcomplexType»

## 4.35 EOFGPTransactionResponseHeader

Class «XSDcomplexType» in package 'UDBModel (v1.0.0)'

ASSOCIATIONS	
/ Association (direction: Source -> Destination)  Source: Public (Class) EOFGPTransactionResponseHeader «XSDcomplexType»	Target: Public EO_FGP_TRADE_RESPONSE (Class) EOTradeResponse «XSDcomplexType» Cardinality: [0..*]
/ Association (direction: Source -> Destination)  Source: Public (Class) EOAddFGPTransactionResponse «XSDcomplexType»	Target: Public EO_FGP_TRANS_RESP_HEADER (Class) EOFGPTransactionResponseHeader «XSDcomplexType» Cardinality: [0..1]

ASSOCIATIONS

### 4.36 EOGetInitialStockRequestHeader

Class «XSDcomplexType» in package 'UDBModel (v1.0.0)'

ASSOCIATIONS

Association (direction: Source -> Destination)

Source: Public (Class) EOGetInitialStockRequestHeader  
«XSDcomplexType»

Target: Public EO\_ID\_DETAIL (Class)  
EOIDDetail «XSDcomplexType»  
Cardinality: [0..\*]

Association (direction: Source -> Destination)

Source: Public (Class) EOGetInitialStockRequestHeader  
«XSDcomplexType»

Target: Public EO\_INITIAL\_STOCK (Class)  
EOInitialStockId «XSDcomplexType»  
Cardinality: [0..1]

Association (direction: Source -> Destination)

Source: Public (Class) EOGetInitialStockRequest  
«XSDcomplexType»

Target: Public  
EO\_GET\_INITIAL\_STOCK\_HEADER (Class)  
EOGetInitialStockRequestHeader  
«XSDcomplexType»

### 4.37 EOGetPOSListRequestHeader

Class «XSDcomplexType» in package 'UDBModel (v1.0.0)'

ASSOCIATIONS

Association (direction: Source -> Destination)

Source: Public (Class) EOGetPOSListRequestHeader  
«XSDcomplexType»

Target: Public POS (Class) POS  
«XSDcomplexType»  
Cardinality: [1]

Association (direction: Source -> Destination)

Source: Public (Class) EOGetPOSListRequest  
«XSDcomplexType»

Target: Public GET\_POS\_LIST\_REQ\_HEADER  
(Class) EOGetPOSListRequestHeader  
«XSDcomplexType»  
Cardinality: [1]

### 4.38 EOGetPoOTransactionHeader

Class «XSDcomplexType» in package 'UDBModel (v1.0.0)'

ASSOCIATIONS

Association (direction: Source -> Destination)

Source: Public (Class) EOGetPoOTransactionHeader  
«XSDcomplexType»

Target: Public EO\_ID\_DETAIL (Class)  
EOIDDetail «XSDcomplexType»  
Cardinality: [0..\*]

ASSOCIATIONS	
<p>✓ Association (direction: Source -&gt; Destination)</p> <p>Source: Public (Class) EOGetPoOTransactionHeader «XSDcomplexType»</p>	<p>Target: Public EO_TRANSACTION (Class) EOTradeID «XSDcomplexType» Cardinality: [0..1]</p>
<p>✓ Association (direction: Source -&gt; Destination)</p> <p>Source: Public (Class) EOGetPoOTradeRequest «XSDcomplexType»</p>	<p>Target: Public EO_GET_POO_TRANS_HEADER (Class) EOGetPoOTransactionHeader «XSDcomplexType» Cardinality: [1]</p>

## 4.39 EOGetTransactionHeader

Class «XSDcomplexType» in package 'UDBModel (v1.0.0)'

ASSOCIATIONS	
<p>✓ Association (direction: Source -&gt; Destination)</p> <p>Source: Public (Class) EOGetTransactionHeader «XSDcomplexType»</p>	<p>Target: Public EO_TRANSACTION (Class) EOTransactionId «XSDcomplexType» Cardinality: [0..1]</p>
<p>✓ Association (direction: Source -&gt; Destination)</p> <p>Source: Public (Class) EOGetTransactionHeader «XSDcomplexType»</p>	<p>Target: Public EO_ID_DETAIL_BY_CREATION_DATE (Class) EOIDDetailByCreationDate «XSDcomplexType» Cardinality: [0..*]</p>
<p>✓ Association (direction: Source -&gt; Destination)</p> <p>Source: Public (Class) EOGetTransactionHeader «XSDcomplexType»</p>	<p>Target: Public EO_ID_DETAIL_BY_TRADE_DATE (Class) EOIDDetailByTradeDate «XSDcomplexType» Cardinality: [0..*]</p>
<p>✓ Association (direction: Source -&gt; Destination)</p> <p>Source: Public (Class) EOGetTransactionRequest «XSDcomplexType»</p>	<p>Target: Public EO_GET_TRANS_HEADER (Class) EOGetTransactionHeader «XSDcomplexType» Cardinality: [1]</p>

## 4.40 EOHeader

Class «XSDcomplexType» in package 'UDBModel (v1.0.0)'

ASSOCIATIONS	
<p>✓ Association (direction: Source -&gt; Destination)</p> <p>Source: Public (Class) EOHeader «XSDcomplexType»</p>	<p>Target: Public EO_DETAIL_BY_ID (Class) EODetailById «XSDcomplexType» Cardinality: [1..*]</p>
<p>✓ Association (direction: Source -&gt; Destination)</p> <p>Source: Public (Class) GetGasEOListRequest</p>	<p>Target: Public EO_HEADER (Class) EOHeader</p>

ASSOCIATIONS	
«XSDcomplexType»	«XSDcomplexType» Cardinality: [1]

## 4.41 EOIDDetail

Class «XSDcomplexType» in package 'UDBModel (v1.0.0)'

ATTRIBUTES
◆ ECONOMIC_OPERATOR_ID : NonEmptyString255
◆ TRADE_DATE_FROM : date
◆ TRADE_DATE_TO : date

ASSOCIATIONS	
/ Association (direction: Source -> Destination)  Source: Public (Class) EOGetInitialStockRequestHeader «XSDcomplexType»	Target: Public EO_ID_DETAIL (Class) EOIDDetail «XSDcomplexType» Cardinality: [0..*]
/ Association (direction: Source -> Destination)  Source: Public (Class) EOFGPGetTransactionHeader «XSDcomplexType»	Target: Public EO_ID_DETAIL (Class) EOIDDetail «XSDcomplexType» Cardinality: [0..*]
/ Association (direction: Source -> Destination)  Source: Public (Class) EOGetPoOTransactionHeader «XSDcomplexType»	Target: Public EO_ID_DETAIL (Class) EOIDDetail «XSDcomplexType» Cardinality: [0..*]

## 4.42 EOIDDetailByCreationDate



Class «XSDcomplexType» in package 'UDBModel (v1.0.0)'

ATTRIBUTES
◆ ECONOMIC_OPERATOR_ID : NonEmptyString255
◆ CREATION_DATE_FROM : dateTime
◆ CREATION_DATE_TO : dateTime

ASSOCIATIONS	
/ Association (direction: Source -> Destination)  Source: Public (Class) EOGetTransactionHeader «XSDcomplexType»	Target: Public EO_ID_DETAIL_BY_CREATION_DATE (Class) EOIDDetailByCreationDate «XSDcomplexType» Cardinality: [0..*]

## 4.43 EOIDDetailByTradeDate

Class «XSDcomplexType» in package 'UDBModel (v1.0.0)'

ATTRIBUTES	
	ECONOMIC_OPERATOR_ID : NonEmptyString255
	TRADE_DATE_FROM : date
	TRADE_DATE_TO : date

ASSOCIATIONS	
 Association (direction: Source -> Destination)	
Source: Public (Class) EOGetTransactionHeader «XSDcomplexType»	Target: Public EO_ID_DETAIL_BY_TRADE_DATE (Class) EOIDDetailByTradeDate «XSDcomplexType» Cardinality: [0..*]

## 4.44 EOId

Class «XSDcomplexType» in package 'UDBModel (v1.0.0)'



ATTRIBUTES	
	ECONOMIC_OPERATOR_NUMBER : NonEmptyString255 Multiplicity: ( [1..999], Allow duplicates: 0) Stereotype is «XSDelement»

ASSOCIATIONS	
 Association (direction: Source -> Destination)	
Source: Public (Class) EOIdHeader «XSDcomplexType»	Target: Public EO_ID (Class) EOId «XSDcomplexType» Cardinality: [1]

## 4.45 EOIdHeader

Class «XSDcomplexType» in package 'UDBModel (v1.0.0)'

ASSOCIATIONS	
 Association (direction: Source -> Destination)	
Source: Public (Class) EOIdHeader «XSDcomplexType»	Target: Public EO_ID (Class) EOId «XSDcomplexType» Cardinality: [1]
 Association (direction: Source -> Destination)	
Source: Public (Class) GetOrganisationByIDRequest «XSDcomplexType»	Target: Public EO_ID_HEADER (Class) EOIdHeader «XSDcomplexType» Cardinality: [1]

## 4.46 EOInOutMaterial

Class «XSDcomplexType» in package 'UDBModel (v1.0.0)'

ATTRIBUTES
<p>INPUT_MATERIAL_CODE : NonEmptyString10</p>
<p>ORIGINAL_POS : NonEmptyString50                      Multiplicity: ( [0..1], Allow duplicates: 0)                      Stereotype is «XSDelement»                      Optional for Add Request and Mandatory for Get Response</p>
<p>PREVIOUS_POS : NonEmptyString50                      Multiplicity: ( [0..1], Allow duplicates: 0)                      Stereotype is «XSDelement»                      Optional for Add Request and Mandatory for Get Response</p>
<p>INPUT_QUANTITY : Number13and6Decimal</p>
<p>INPUT_MEASURE_UNIT : MeasuringUnitEnum</p>
<p>OUTPUT_QUANTITY : Number13and6Decimal</p>

ASSOCIATIONS
<p>Association (direction: Source -&gt; Destination)</p> <p>Source: Public (Class) EOInOutMaterial «XSDcomplexType»      Target: Public MATERIAL_CONSIGNMENT (Class) Consignment «XSDcomplexType»                      Cardinality: [1]</p>
<p>Association (direction: Source -&gt; Destination)</p> <p>Source: Public (Class) EOInOutMaterial «XSDcomplexType»      Target: Public OUTPUT_POS_DATA (Class) EOOutputMaterialPOS «XSDcomplexType»                      Cardinality: [0..1]</p>
<p>Association (direction: Source -&gt; Destination)</p> <p>Source: Public (Class) EOInOutMaterialAndPOSHeader «XSDcomplexType»      Target: Public EO_IN_OUT_MATERIAL (Class) EOInOutMaterial «XSDcomplexType»                      Cardinality: [1..*]</p>

## 4.47 EOInOutMaterialAndPOSHeader

Class «XSDcomplexType» in package 'UDBModel (v1.0.0)'

ATTRIBUTES
<p>POS_FLAG : boolean</p>

ASSOCIATIONS
<p>Association (direction: Source -&gt; Destination)</p> <p>Source: Public (Class) EOInOutMaterialAndPOSHeader «XSDcomplexType»      Target: Public EO_OUTPUT_WASTE (Class) EOOutWasteMaterial «XSDcomplexType»                      Cardinality: [0..*]</p>
<p>Association (direction: Source -&gt; Destination)</p> <p>Source: Public (Class) EOInOutMaterialAndPOSHeader      Target: Public EO_OUTPUT_MATERIAL (Class)</p>



ASSOCIATIONS	
«XSDcomplexType»	EOOutputMaterial «XSDcomplexType» Cardinality: [1]
Association (direction: Source -> Destination)	
Source: Public (Class) EOInOutMaterialAndPOSHeader «XSDcomplexType»	Target: Public EO_IN_OUT_MATERIAL (Class) EOInOutMaterial «XSDcomplexType» Cardinality: [1..*]
Association (direction: Source -> Destination)	
Source: Public (Class) EOMaterialProcessDetails «XSDcomplexType»	Target: Public IN_OUT_MATERIAL_HEADER (Class) EOInOutMaterialAndPOSHeader «XSDcomplexType» Cardinality: [1]

## 4.48 EOInitialStockId

Class «XSDcomplexType» in package 'UDBModel (v1.0.0)'

ATTRIBUTES
INITIAL_STOCK_REGISTRATION_ID : NonEmptyString50 Multiplicity: ( [1..999], Allow duplicates: 0) Stereotype is «XSDelement»

ASSOCIATIONS	
Association (direction: Source -> Destination)	
Source: Public (Class) EOGetInitialStockRequestHeader «XSDcomplexType»	Target: Public EO_INITIAL_STOCK (Class) EOInitialStockId «XSDcomplexType» Cardinality: [0..1]

## 4.49 EOInitialStockRegHeader

Class «XSDcomplexType» in package 'UDBModel (v1.0.0)'

ASSOCIATIONS	
Association (direction: Source -> Destination)	
Source: Public (Class) EOInitialStockRegHeader «XSDcomplexType»	Target: Public INITIAL_STOCK_REGN (Class) EOInitialStockRegn «XSDcomplexType» Cardinality: [1..*]
Association (direction: Source -> Destination)	
Source: Public (Class) EOGetInitialStockResponse «XSDcomplexType»	Target: Public INITIAL_STOCK_REG_HEADER (Class) EOInitialStockRegHeader «XSDcomplexType» Cardinality: [0..1]
Association (direction: Source -> Destination)	
Source: Public (Class) EOAddInitialStockRegnRequest «XSDcomplexType»	Target: Public INITIAL_STOCK_REG_HEADER (Class) EOInitialStockRegHeader «XSDcomplexType» Cardinality: [1]

## 4.50 EOInitialStockRegn

Class «XSDcomplexType» in package 'UDBModel (v1.0.0)'

ATTRIBUTES
<p>◆ ECONOMIC_OPERATOR_NUMBER : NonEmptyString255</p>
<p>◆ SITE_NAME : NonEmptyString255</p>
<p>◆ SITE_PINCODE : NonEmptyString100</p>
<p>◆ TRADE_REFERENCE : NonEmptyString255</p>
<p>◆ INITIAL_STOCK_REGISTRATION_ID : String50                      Multiplicity: ( [0..1], Allow duplicates: 0)                      Stereotype is «XSDelement»                      While adding initial stock this field should not be filled.                      This will be generated by UDB</p>

ASSOCIATIONS
<p>✓ Association (direction: Source -&gt; Destination)</p> <p>Source: Public (Class) EOInitialStockRegn «XSDcomplexType»</p> <p>Target: Public EO_INITIAL_STOCK_FUEL (Class) EOInitialStockRegnFuel «XSDcomplexType»                      Cardinality: [0..1]</p>
<p>✓ Association (direction: Source -&gt; Destination)</p> <p>Source: Public (Class) EOInitialStockRegn «XSDcomplexType»</p> <p>Target: Public EO_INITIAL_STOCK_MAIN_QUANTITY (Class) EOInitialStockRegnMainQuantity «XSDcomplexType»                      Cardinality: [1]</p>
<p>✓ Association (direction: Source -&gt; Destination)</p> <p>Source: Public (Class) EOInitialStockRegn «XSDcomplexType»</p> <p>Target: Public EO_INITIAL_STOCK_SUPPORT (Class) EOInitialStockRegnSupport «XSDcomplexType»                      Cardinality: [0..1]</p>
<p>✓ Association (direction: Source -&gt; Destination)</p> <p>Source: Public (Class) EOInitialStockRegn «XSDcomplexType»</p> <p>Target: Public CONSIGNMENT_POS (Class) Consignment «XSDcomplexType»                      Cardinality: [0..1]</p>
<p>✓ Association (direction: Source -&gt; Destination)</p> <p>Source: Public (Class) EOInitialStockRegn «XSDcomplexType»</p> <p>Target: Public POS_DATA (Class) POSData «XSDcomplexType»                      Cardinality: [1]</p>
<p>✓ Association (direction: Source -&gt; Destination)</p> <p>Source: Public (Class) EOInitialStockRegn «XSDcomplexType»</p> <p>Target: Public EO_INITIAL_STOCK_RAW_MATERIAL (Class) EOInitialStockRegnRawMaterial «XSDcomplexType»                      Cardinality: [1]</p>

ASSOCIATIONS	
<p>✍ Association (direction: Source -&gt; Destination)</p>	
<p>Source: Public (Class) EOInitialStockRegHeader «XSDcomplexType»</p>	<p>Target: Public INITIAL_STOCK_REGN (Class) EOInitialStockRegn «XSDcomplexType» Cardinality: [1..*]</p>

## 4.51 EOInitialStockRegnFuel

Class «XSDcomplexType» in package 'UDBModel (v1.0.0)'

ATTRIBUTES
<p>◆ COUNTRY_CODE : NonEmptyString2</p>
<p>◆ SCHEME : String100 Multiplicity: ( [0..1], Allow duplicates: 0) Stereotype is «XSDelement»</p>
<p>◆ CERTIFICATE_NUMBER : String100 Multiplicity: ( [0..1], Allow duplicates: 0) Stereotype is «XSDelement»</p>
<p>◆ MATERIAL_CODE : NonEmptyString10</p>

ASSOCIATIONS	
<p>✍ Association (direction: Source -&gt; Destination)</p>	
<p>Source: Public (Class) EOInitialStockRegn «XSDcomplexType»</p>	<p>Target: Public EO_INITIAL_STOCK_FUEL (Class) EOInitialStockRegnFuel «XSDcomplexType» Cardinality: [0..1]</p>

## 4.52 EOInitialStockRegnMainQuantity

Class «XSDcomplexType» in package 'UDBModel (v1.0.0)'

ATTRIBUTES
<p>◆ QUANTITY : Number13and6Decimal</p>
<p>◆ MEASURE_UNIT : MeasuringUnitEnum</p>

ASSOCIATIONS	
<p>✍ Association (direction: Source -&gt; Destination)</p>	
<p>Source: Public (Class) EOInitialStockRegn «XSDcomplexType»</p>	<p>Target: Public EO_INITIAL_STOCK_MAIN_QUANTITY (Class) EOInitialStockRegnMainQuantity «XSDcomplexType» Cardinality: [1]</p>

## 4.53 EOInitialStockRegnRawMaterial

Class «XSDcomplexType» in package 'UDBModel (v1.0.0)'

ATTRIBUTES
<p>◆ COUNTRY_OF_ORIGIN : NonEmptyString2</p>
<p>◆ BIOMASS_LAND_CRITERIA : boolean                      Multiplicity: ( [0..1], Allow duplicates: 0)                      Stereotype is «XSDelement»</p>
<p>◆ SCHEME_OF_ORIGIN : String100                      Multiplicity: ( [0..1], Allow duplicates: 0)                      Stereotype is «XSDelement»</p>
<p>◆ CERTIFICATE_NUMBER_OF_ORIGIN : String100                      Multiplicity: ( [0..1], Allow duplicates: 0)                      Stereotype is «XSDelement»</p>
<p>◆ WASTE_ANIMAL_PRODUCT_PERMIT_NUMBER : String50                      Multiplicity: ( [0..1], Allow duplicates: 0)                      Stereotype is «XSDelement»</p>
<p>◆ MATERIAL_CODE : NonEmptyString10</p>

ASSOCIATIONS
<p>✍ Association (direction: Source -&gt; Destination)</p> <p>Source: Public (Class) EOInitialStockRegn «XSDcomplexType»</p> <p>Target: Public EO_INITIAL_STOCK_RAW_MATERIAL (Class) EOInitialStockRegnRawMaterial «XSDcomplexType»                      Cardinality: [1]</p>

## 4.54 EOInitialStockRegnResponse

Class «XSDcomplexType» in package 'UDBModel (v1.0.0)'



ATTRIBUTES
<p>◆ ECONOMIC_OPERATOR_NUMBER : NonEmptyString255</p>
<p>◆ TRADE_REFERENCE : NonEmptyString255</p>
<p>◆ INITIAL_STOCK_REGISTRATION_ID : String50                      Multiplicity: ( [0..1], Allow duplicates: 0)                      Stereotype is «XSDelement»</p>
<p>◆ STATUS : OperationStatusEnum</p>
<p>◆ OBSERVATION : String255                      Multiplicity: ( [0..1], Allow duplicates: 0)                      Stereotype is «XSDelement»</p>

ASSOCIATIONS
<p>✍ Association (direction: Source -&gt; Destination)</p> <p>Source: Public (Class) EOInitialStockRegnResponse «XSDcomplexType»</p> <p>Target: Public CONSIGNMENT_POS (Class) Consignment «XSDcomplexType»                      Cardinality: [0..1]</p>
<p>✍ Association (direction: Source -&gt; Destination)</p>

ASSOCIATIONS	
Source: Public (Class) EOInitialStockRegnResponseHeader «XSDcomplexType»	Target: Public INITIAL_STOCK_REGN_RESP (Class) EOInitialStockRegnResponse «XSDcomplexType» Cardinality: [1..*]

## 4.55 EOInitialStockRegnResponseHeader

Class «XSDcomplexType» in package 'UDBModel (v1.0.0)'

ASSOCIATIONS	
 Association (direction: Source -> Destination)	
Source: Public (Class) EOInitialStockRegnResponseHeader «XSDcomplexType»	Target: Public INITIAL_STOCK_REGN_RESP (Class) EOInitialStockRegnResponse «XSDcomplexType» Cardinality: [1..*]
 Association (direction: Source -> Destination)	
Source: Public (Class) EOAddInitialStockRegnResponse «XSDcomplexType»	Target: Public INITIAL_STOCK_REGN_RESP_HEADER (Class) EOInitialStockRegnResponseHeader «XSDcomplexType» Cardinality: [0..1]

## 4.56 EOInitialStockRegnSupport



Class «XSDcomplexType» in package 'UDBModel (v1.0.0)'

ATTRIBUTES
 SUPPORT : NonEmptyString5 Multiplicity: ( [1..999], Allow duplicates: 0) Stereotype is «XSDelement»

ASSOCIATIONS	
 Association (direction: Source -> Destination)	
Source: Public (Class) EOInitialStockRegn «XSDcomplexType»	Target: Public EO_INITIAL_STOCK_SUPPORT (Class) EOInitialStockRegnSupport «XSDcomplexType» Cardinality: [0..1]

## 4.57 EOMaterialDetail

Class «XSDcomplexType» in package 'UDBModel (v1.0.0)'

ATTRIBUTES
 ECONOMIC_OPERATOR_NUMBER : NonEmptyString255
 MATERIAL_PROCESS_DATE_FROM : date
 MATERIAL_PROCESS_DATE_TO : date

ATTRIBUTES	

ASSOCIATIONS	
/ Association (direction: Source -> Destination)	
Source: Public (Class) GetMaterialProcessListRequestHeader «XSDcomplexType»	Target: Public MATERIAL_DETAIL (Class) EOMaterialDetail «XSDcomplexType» Cardinality: [0..*]

## 4.58 EOMaterialPOS

Class «XSDcomplexType» in package 'UDBModel (v1.0.0)'

ATTRIBUTES	
POS_ID : NonEmptyString50	
OUTPUT_MATERIAL_CODE : NonEmptyString10	
QUANTITY : Number13and6Decimal	
MEASURE_UNIT : MeasuringUnitEnum	

ASSOCIATIONS	
/ Association (direction: Source -> Destination)	
Source: Public (Class) EOMaterialPOS «XSDcomplexType»	Target: Public OUTPUT_POS_DATA (Class) EOOutputMaterialPOS «XSDcomplexType» Cardinality: [0..1]
/ Association (direction: Source -> Destination)	
Source: Public (Class) EOAddMaterialProcessingResponse «XSDcomplexType»	Target: Public MATERIAL_POS (Class) EOMaterialPOS «XSDcomplexType» Cardinality: [0..*]

## 4.59 EOMaterialProcess

Class «XSDcomplexType» in package 'UDBModel (v1.0.0)'

ATTRIBUTES	
MATERIAL_PROCESS_ID : NonEmptyString50 Multiplicity: ( [1..999], Allow duplicates: 0) Stereotype is «XSDelement»	

ASSOCIATIONS	
/ Association (direction: Source -> Destination)	
Source: Public (Class) GetMaterialProcessListRequestHeader «XSDcomplexType»	Target: Public MATERIAL_PROCESS (Class) EOMaterialProcess «XSDcomplexType» Cardinality: [0..1]

## 4.60 EOMaterialProcessDetails

Class «XSDcomplexType» in package 'UDBModel (v1.0.0)'

ATTRIBUTES
<p>◆ ECONOMIC_OPERATOR_NUMBER : NonEmptyString255</p>
<p>◆ CERTIFICATE_NUMBER : NonEmptyString100</p>
<p>◆ SITE_NAME : NonEmptyString255</p>
<p>◆ SITE_POSTCODE : NonEmptyString100</p>
<p>◆ MATERIAL_PROCESS_ID : NonEmptyString50</p>
<p>◆ PROCESSING_DATE_TIME : date</p>
<p>◆ SCOPE_ID : String10</p>
<p>◆ POS_ID : String50                      Multiplicity: ( [0..1], Allow duplicates: 0)                      Stereotype is «XSDelement»                      For Add Request this field is not required and for Get Response this field has to be filled in</p>

ASSOCIATIONS
<p>✓ Association (direction: Source -&gt; Destination)</p> <p>Source: Public (Class) EOMaterialProcessDetails «XSDcomplexType»</p> <p>Target: Public IN_OUT_MATERIAL_HEADER (Class) EOInOutMaterialAndPOSHeader «XSDcomplexType» Cardinality: [1]</p>
<p>✓ Association (direction: Source -&gt; Destination)</p> <p>Source: Public (Class) EOMaterialProcessingHeader «XSDcomplexType»</p> <p>Target: Public MATERIAL_PROCESS_DETAILS (Class) EOMaterialProcessDetails «XSDcomplexType» Cardinality: [1..*]</p>

## 4.61 EOMaterialProcessingHeader

Class «XSDcomplexType» in package 'UDBModel (v1.0.0)'

ASSOCIATIONS
<p>✓ Association (direction: Source -&gt; Destination)</p> <p>Source: Public (Class) EOMaterialProcessingHeader «XSDcomplexType»</p> <p>Target: Public MATERIAL_PROCESS_DETAILS (Class) EOMaterialProcessDetails «XSDcomplexType» Cardinality: [1..*]</p>
<p>✓ Association (direction: Source -&gt; Destination)</p> <p>Source: Public (Class) EOGetMaterialProcessListResponse «XSDcomplexType»</p> <p>Target: Public MATERIAL_PROCESS_HEADER (Class) EOMaterialProcessingHeader «XSDcomplexType» Cardinality: [0..1]</p>
<p>✓ Association (direction: Source -&gt; Destination)</p> <p>Source: Public (Class) EOAddMaterialProcessingRequest</p> <p>Target: Public MATERIAL_PROCESS_HEADER</p>

ASSOCIATIONS	
«XSDcomplexType»	(Class) EOMaterialProcessingHeader «XSDcomplexType» Cardinality: [1]

## 4.62 EOOutWasteMaterial

Class «XSDcomplexType» in package 'UDBModel (v1.0.0)'

ATTRIBUTES
<ul style="list-style-type: none"> <li>MATERIAL_CODE : NonEmptyString10</li> </ul>
<ul style="list-style-type: none"> <li>QUANTITY : Number13and6Decimal</li> </ul>
<ul style="list-style-type: none"> <li>MEASURE_UNIT : MeasuringUnitEnum</li> </ul>

ASSOCIATIONS	
<ul style="list-style-type: none"> <li>Association (direction: Source -&gt; Destination)</li> </ul>	
<p>Source: Public (Class) EOInOutMaterialAndPOSHeader «XSDcomplexType»</p>	<p>Target: Public EO_OUTPUT_WASTE (Class) EOOutWasteMaterial «XSDcomplexType» Cardinality: [0..*]</p>

## 4.63 EOOutputMaterial

Class «XSDcomplexType» in package 'UDBModel (v1.0.0)'

ATTRIBUTES
<ul style="list-style-type: none"> <li>OUTPUT_MATERIAL_CODE : NonEmptyString10</li> </ul>
<ul style="list-style-type: none"> <li>OUTPUT_MEASURE_UNIT : MeasuringUnitEnum</li> </ul>

ASSOCIATIONS	
<ul style="list-style-type: none"> <li>Association (direction: Source -&gt; Destination)</li> </ul>	
<p>Source: Public (Class) EOInOutMaterialAndPOSHeader «XSDcomplexType»</p>	<p>Target: Public EO_OUTPUT_MATERIAL (Class) EOOutputMaterial «XSDcomplexType» Cardinality: [1]</p>

## 4.64 EOOutputMaterialPOS

Class «XSDcomplexType» in package 'UDBModel (v1.0.0)'

ATTRIBUTES
<ul style="list-style-type: none"> <li>GHG_MEASURING_UNIT_ACR : GHGUnitEnum Multiplicity: ( [0..1], Allow duplicates: 0) Stereotype is «XSDelement»</li> </ul>
<ul style="list-style-type: none"> <li>GHG_TOTAL_VALUE : Number14and2Decimal Multiplicity: ( [0..1], Allow duplicates: 0) Stereotype is «XSDelement»</li> </ul>



ATTRIBUTES
<p> <b>GHG_METHOD_TYPE</b> : GHGMethodTypeEnum                      Multiplicity: ( [0..1], Allow duplicates: 0)                      Stereotype is «XSDelement»</p>
<p> <b>EEC</b> : Number14and2Decimal                      Multiplicity: ( [0..1], Allow duplicates: 0)                      Stereotype is «XSDelement»</p>
<p> <b>EL</b> : Number14and2Decimal                      Multiplicity: ( [0..1], Allow duplicates: 0)                      Stereotype is «XSDelement»</p>
<p> <b>EP</b> : Number14and2Decimal                      Multiplicity: ( [0..1], Allow duplicates: 0)                      Stereotype is «XSDelement»</p>
<p> <b>ETD</b> : Number14and2Decimal                      Multiplicity: ( [0..1], Allow duplicates: 0)                      Stereotype is «XSDelement»</p>
<p> <b>EU</b> : Number14and2Decimal                      Multiplicity: ( [0..1], Allow duplicates: 0)                      Stereotype is «XSDelement»</p>
<p> <b>EEC_AV_DDV</b> : GHGAVDDVTypeEnum                      Multiplicity: ( [0..1], Allow duplicates: 0)                      Stereotype is «XSDelement»</p>
<p> <b>EL_AV_DDV</b> : GHGAVDDVTypeEnum                      Multiplicity: ( [0..1], Allow duplicates: 0)                      Stereotype is «XSDelement»</p>
<p> <b>ESCA</b> : Number14and2Decimal                      Multiplicity: ( [0..1], Allow duplicates: 0)                      Stereotype is «XSDelement»</p>
<p> <b>ECCS</b> : Number14and2Decimal                      Multiplicity: ( [0..1], Allow duplicates: 0)                      Stereotype is «XSDelement»</p>
<p> <b>EP_AV_DDV</b> : GHGAVDDVTypeEnum                      Multiplicity: ( [0..1], Allow duplicates: 0)                      Stereotype is «XSDelement»</p>
<p> <b>ECCR</b> : Number14and2Decimal                      Multiplicity: ( [0..1], Allow duplicates: 0)                      Stereotype is «XSDelement»</p>
<p> <b>ETD_AV_DDV</b> : GHGAVDDVTypeEnum                      Multiplicity: ( [0..1], Allow duplicates: 0)                      Stereotype is «XSDelement»</p>
<p> <b>EU_AV_DDV</b> : GHGAVDDVTypeEnum                      Multiplicity: ( [0..1], Allow duplicates: 0)                      Stereotype is «XSDelement»</p>
<p> <b>EEC_NUTS2_DDV</b> : GHGNUTS2DDVTypeEnum                      Multiplicity: ( [0..1], Allow duplicates: 0)                      Stereotype is «XSDelement»</p>

ASSOCIATIONS
<p> Association (direction: Source -&gt; Destination)</p>

ASSOCIATIONS	
Source: Public (Class) EOMaterialPOS «XSDcomplexType»	Target: Public OUTPUT_POS_DATA (Class) EOOutputMaterialPOS «XSDcomplexType» Cardinality: [0..1]
<p>✍ Association (direction: Source -&gt; Destination)</p>	
Source: Public (Class) EOInOutMaterial «XSDcomplexType»	Target: Public OUTPUT_POS_DATA (Class) EOOutputMaterialPOS «XSDcomplexType» Cardinality: [0..1]

## 4.65 EOPoOTrade

Class «XSDcomplexType» in package 'UDBModel (v1.0.0)'

ATTRIBUTES
<p>◆ ECONOMIC_OPERATOR_NUMBER : NonEmptyString255</p>
<p>◆ CERTIFICATE_NUMBER : NonEmptyString100</p>
<p>◆ SITE_NAME : NonEmptyString255</p>
<p>◆ SITE_PINCODE : NonEmptyString100</p>
<p>◆ TRADE_DATE : dateTime</p>
<p>◆ DELIVERY_DATE : dateTime Multiplicity: ( [0..1], Allow duplicates: 0) Stereotype is «XSDelement»</p>
<p>◆ MATERIAL_CODE : NonEmptyString10</p>
<p>◆ MEASURE_UNIT : MeasuringUnitEnum</p>
<p>◆ POS_ID : String50 Multiplicity: ( [0..1], Allow duplicates: 0) Stereotype is «XSDelement» Not required for Add request</p>
<p>◆ STATUS : OperationStatusEnum Multiplicity: ( [0..1], Allow duplicates: 0) Stereotype is «XSDelement» Not required for Add request</p>
<p>◆ TRADE_ID : String50 Multiplicity: ( [0..1], Allow duplicates: 0) Stereotype is «XSDelement» Not required for Add request</p>

ASSOCIATIONS
<p>✍ Association (direction: Source -&gt; Destination)</p> <p>Source: Public (Class) EOPoOTrade «XSDcomplexType»</p> <p>Target: Public SOURCING_CONTACTS (Class) SourcingContacts «XSDcomplexType» Cardinality: [1]</p>
<p>✍ Association (direction: Source -&gt; Destination)</p> <p>Source: Public (Class) EOPoOTrade «XSDcomplexType»</p> <p>Target: Public POS_DATA (Class) POSDetail «XSDcomplexType» Cardinality: [1]</p>

ASSOCIATIONS	
<p>✓ Association (direction: Source -&gt; Destination)</p>	
<p>Source: Public (Class) EOPoOTradeHeader «XSDcomplexType»</p>	<p>Target: Public EO_POO_TRADE (Class) EOPoOTrade «XSDcomplexType» Cardinality: [1..*]</p>

## 4.66 EOPoOTradeHeader

Class «XSDcomplexType» in package 'UDBModel (v1.0.0)'

ASSOCIATIONS	
<p>✓ Association (direction: Source -&gt; Destination)</p>	
<p>Source: Public (Class) EOPoOTradeHeader «XSDcomplexType»</p>	<p>Target: Public EO_POO_TRADE (Class) EOPoOTrade «XSDcomplexType» Cardinality: [1..*]</p>
<p>✓ Association (direction: Source -&gt; Destination)</p>	
<p>Source: Public (Class) EOGetPoOTradeResponse «XSDcomplexType»</p>	<p>Target: Public EO_POO_TRADE_HEADER (Class) EOPoOTradeHeader «XSDcomplexType» Cardinality: [0..1]</p>
<p>✓ Association (direction: Source -&gt; Destination)</p>	
<p>Source: Public (Class) EOAddPoOTradeRequest «XSDcomplexType»</p>	<p>Target: Public EO_POO_TRADE_HEADER (Class) EOPoOTradeHeader «XSDcomplexType» Cardinality: [1]</p>

## 4.67 EOPoOTradeResponseHeader

Class «XSDcomplexType» in package 'UDBModel (v1.0.0)'

ASSOCIATIONS	
<p>✓ Association (direction: Source -&gt; Destination)</p>	
<p>Source: Public (Class) EOPoOTradeResponseHeader «XSDcomplexType»</p>	<p>Target: Public EO_POT_TRADE_RESPONSE (Class) EOTradeResponse «XSDcomplexType» Cardinality: [0..*]</p>
<p>✓ Association (direction: Source -&gt; Destination)</p>	
<p>Source: Public (Class) EOAddPoOTradeResponse «XSDcomplexType»</p>	<p>Target: Public EO_POO_TRADE_RESP_HEADER (Class) EOPoOTradeResponseHeader «XSDcomplexType» Cardinality: [0..1]</p>

## 4.68 EOScope

Class «XSDcomplexType» in package 'UDBModel (v1.0.0)'

ATTRIBUTES
<p>ORGANISATION_SCOPE : NonEmptyString10</p>

ATTRIBUTES
Economic Operator Scope

ASSOCIATIONS
<p>Association (direction: Source -&gt; Destination)</p> <p>Source: Public (Class) EODetailByVSHeader «XSDcomplexType»</p> <p>Target: Public EO_SCOPE (Class) EOScope «XSDcomplexType» Cardinality: [0..*]</p>
<p>Association (direction: Source -&gt; Destination)</p> <p>Source: Public (Class) EOCertificate «XSDcomplexType»</p> <p>Target: Public EO_SCOPE (Class) EOScope «XSDcomplexType» Cardinality: [1..*]</p>

## 4.69 EOSellerNotificationHeader

Class «XSDcomplexType» in package 'UDBModel (v1.0.0)'

ASSOCIATIONS
<p>Association (direction: Source -&gt; Destination)</p> <p>Source: Public (Class) EOSellerNotificationHeader «XSDcomplexType»</p> <p>Target: Public EO_TRANS_ACCEPTED (Class) EOTransactionAccepted «XSDcomplexType» Cardinality: [0..*]</p>
<p>Association (direction: Source -&gt; Destination)</p> <p>Source: Public (Class) EOSellerNotificationHeader «XSDcomplexType»</p> <p>Target: Public EO_TRANS_REJECTED (Class) EOTransactionRejected «XSDcomplexType» Cardinality: [0..*]</p>
<p>Association (direction: Source -&gt; Destination)</p> <p>Source: Public (Class) TransactionSellerNotification «XSDcomplexType»</p> <p>Target: Public SELLER_NOTIFICATION_HEADER (Class) EOSellerNotificationHeader «XSDcomplexType» Cardinality: [1]</p>

## 4.70 EOSiteScope

Class «XSDcomplexType» in package 'UDBModel (v1.0.0)'

ATTRIBUTES
ORGANISATION_SCOPE : NonEmptyString10
IN_MATERIAL : NonEmptyString32
OUT_MATERIAL : NonEmptyString32
<p>PROD_PLANT_DATE : date</p> <p>Multiplicity: ( [0..1], Allow duplicates: 0)</p> <p>Stereotype is «XSDelement»</p>
<p>MAX_CAPACITY_YEAR : PositiveInteger</p> <p>Multiplicity: ( [0..1], Allow duplicates: 0)</p>

ATTRIBUTES
Stereotype is «XSDelement»
<p>◆ REN_CAPACITY_YEAR : PositiveInteger                      Multiplicity: ( [0..1], Allow duplicates: 0)                      Stereotype is «XSDelement»</p>
<p>◆ MAX_REN_CAPACITY_YEAR_UNITS : String100                      Multiplicity: ( [0..1], Allow duplicates: 0)                      Stereotype is «XSDelement»                      The measuring units are based on the output material (OUT Material)</p> <p>If material = raw material the units of measurements to choose from are:                      Litres, Tonnes, Gallons</p> <p>If material = Fuel the units of measurements to choose from are:                      Litres at 15°C, Tonnes, Cubic metres at 15°C</p> <p>For Traders with storage, Traders without storage, and Warehouse the units of measurements are: Litres, Tonnes, Gallons,                      Litres at 15°C, Cubic metres at 15°C</p>

ASSOCIATIONS
<p>✓ Association (direction: Source -&gt; Destination)</p> <p>Source: Public (Class) EOSiteScope «XSDcomplexType»      Target: Public GHG (Class) CertificateGHGType «XSDcomplexType»                      Cardinality: [1]</p>
<p>✓ Association (direction: Source -&gt; Destination)</p> <p>Source: Public (Class) EOCertificateSite «XSDcomplexType»      Target: Public EO_SITE_SCOPE (Class) EOSiteScope «XSDcomplexType»                      Cardinality: [0..*]</p>

## 4.71 EOTradeID

Class «XSDcomplexType» in package 'UDBModel (v1.0.0)'

ATTRIBUTES
<p>◆ TRADE_ID : NonEmptyString50                      Multiplicity: ( [1..999], Allow duplicates: 0)                      Stereotype is «XSDelement»</p>

ASSOCIATIONS
<p>✓ Association (direction: Source -&gt; Destination)</p> <p>Source: Public (Class) EOFGPGetTransactionHeader «XSDcomplexType»      Target: Public EO_TRANSACTION (Class) EOTradeID «XSDcomplexType»                      Cardinality: [0..1]</p>
<p>✓ Association (direction: Source -&gt; Destination)</p> <p>Source: Public (Class) EOGetPoOTransactionHeader «XSDcomplexType»      Target: Public EO_TRANSACTION (Class) EOTradeID «XSDcomplexType»                      Cardinality: [0..1]</p>

## 4.72 EOTradeResponse

Class «XSDcomplexType» in package 'UDBModel (v1.0.0)'

ATTRIBUTES	
◆	<b>ECONOMIC_OPERATOR_NUMBER</b> : String255 Multiplicity: ( [0..1], Allow duplicates: 0) Stereotype is «XSDElement»
◆	<b>TRADE_ID</b> : String50 Multiplicity: ( [0..1], Allow duplicates: 0) Stereotype is «XSDElement»
◆	<b>POS_ID</b> : String50 Multiplicity: ( [0..1], Allow duplicates: 0) Stereotype is «XSDElement»
◆	<b>STATUS</b> : OperationStatusEnum
◆	<b>OBSERVATION</b> : String255 Multiplicity: ( [0..1], Allow duplicates: 0) Stereotype is «XSDElement»

ASSOCIATIONS	
✓ Association (direction: Source -> Destination)  Source: Public (Class) EOFGPTransactionResponseHeader «XSDcomplexType»  Target: Public EO_FGP_TRADE_RESPONSE (Class) EOTradeResponse «XSDcomplexType» Cardinality: [0..*]	
✓ Association (direction: Source -> Destination)  Source: Public (Class) EOPoOTradeResponseHeader «XSDcomplexType»  Target: Public EO_POT_TRADE_RESPONSE (Class) EOTradeResponse «XSDcomplexType» Cardinality: [0..*]	

## 4.73 EOTransaction

Class «XSDcomplexType» in package 'UDBModel (v1.0.0)'

ATTRIBUTES	
◆	<b>SELLER_ECONOMIC_OPERATOR_NUMBER</b> : NonEmptyString255
◆	<b>SELLER_CERTIFICATE_NUMBER</b> : NonEmptyString100
◆	<b>BUYER_ECONOMIC_OPERATOR_NUMBER</b> : NonEmptyString255
◆	<b>BUYER_CERTIFICATE_NUMBER</b> : String100 Multiplicity: ( [0..1], Allow duplicates: 0) Stereotype is «XSDElement»
◆	<b>LOADING_DATE</b> : dateTime
◆	<b>PLACE_OF_LOADING_NAME</b> : NonEmptyString255 Multiplicity: ( [0..1], Allow duplicates: 0) Stereotype is «XSDElement» Mandatory for Add Optional for Get
◆	<b>PLACE_OF_LOADING_POSTCODE</b> : NonEmptyString20 Multiplicity: ( [0..1], Allow duplicates: 0) Stereotype is «XSDElement»

ATTRIBUTES
Mandatory for Add Optional for Get
<p>DELIVERY_DATE : dateTime                      Multiplicity: ( [0..1], Allow duplicates: 0)                      Stereotype is «XSDelement»</p>
<p>REFERENCE_NUMBER : NonEmptyString255</p>
<p>TRADE_DATE : dateTime</p>
<p>MATERIAL_CODE : NonEmptyString10</p>
<p>MATERIAL_CATEGORY : String255                      Multiplicity: ( [0..1], Allow duplicates: 0)                      Stereotype is «XSDelement»</p>
<p>STATUS : TransactionStatusEnum                      Multiplicity: ( [0..1], Allow duplicates: 0)                      Stereotype is «XSDelement»</p>
<p>REJECT_REASON : RejectReasonEnum                      Multiplicity: ( [0..1], Allow duplicates: 0)                      Stereotype is «XSDelement»</p>
<p>COMMENT : String255                      Multiplicity: ( [0..1], Allow duplicates: 0)                      Stereotype is «XSDelement»</p>
<p>POS_ID : String50                      Multiplicity: ( [0..1], Allow duplicates: 0)                      Stereotype is «XSDelement»</p>
<p>TRANSACTION_ID : String50                      Multiplicity: ( [0..1], Allow duplicates: 0)                      Stereotype is «XSDelement»</p>
<p>OBSERVATION : String255                      Multiplicity: ( [0..1], Allow duplicates: 0)                      Stereotype is «XSDelement»</p>

ASSOCIATIONS
<p>Association (direction: Source -&gt; Destination)</p> <p>Source: Public (Class) EOTransaction «XSDcomplexType»</p> <p>Target: Public POS_DATA (Class) POSData «XSDcomplexType»                      Cardinality: [1]</p>
<p>Association (direction: Source -&gt; Destination)</p> <p>Source: Public (Class) EOTransaction «XSDcomplexType»</p> <p>Target: Public EO_TRANSACTION_MATERIAL (Class) EOTransactionMaterials «XSDcomplexType»                      Cardinality: [1..*]</p>
<p>Association (direction: Source -&gt; Destination)</p> <p>Source: Public (Class) EOTransactionHeader «XSDcomplexType»</p> <p>Target: Public EO_TRANSACTION (Class) EOTransaction «XSDcomplexType»                      Cardinality: [1..*]</p>
<p>Association (direction: Source -&gt; Destination)</p> <p>Source: Public (Class) EOUpdateRejectedTransactionHeader</p> <p>Target: Public EO_TRANSACTION (Class)</p>

ASSOCIATIONS	
«XSDcomplexType»	EOTransaction «XSDcomplexType» Cardinality: [1..*]
<p>Association (direction: Source -&gt; Destination)</p> <p>Source: Public (Class) EOUpdateRejectedTransactionResponseHeader «XSDcomplexType»</p> <p>Target: Public EO_TRANSACTION_RESPONSE (Class) EOTransaction «XSDcomplexType» Cardinality: [0..*]</p>	

## 4.74 EOTransactionAccepted

Class «XSDcomplexType» in package 'UDBModel (v1.0.0)'

ATTRIBUTES
TRANSACTION_ID : NonEmptyString50
BUYER_ECONOMIC_OPERATOR_NUMBER : NonEmptyString255
DELIVERY_DATE : dateTime
PLACE_OF_DELIVERY_NAME : NonEmptyString255
PLACE_OF_DELIVERY_POSTCODE : NonEmptyString20
REFERENCE_NUMBER : NonEmptyString255
STATUS : TransactionStatusEnum Multiplicity: ( [0..1], Allow duplicates: 0) Stereotype is «XSDelement»
COMMENTS : String255 Multiplicity: ( [0..1], Allow duplicates: 0) Stereotype is «XSDelement»
ETD_BUYER : Number14and2Decimal Multiplicity: ( [0..1], Allow duplicates: 0) Stereotype is «XSDelement»
MODE_OF_TRANSPORT : TransportModeEnum Multiplicity: ( [0..1], Allow duplicates: 0) Stereotype is «XSDelement»
TRANSPORT_DISTANCE_KM : Number14and2Decimal Multiplicity: ( [0..1], Allow duplicates: 0) Stereotype is «XSDelement»

ASSOCIATIONS
<p>Association (direction: Source -&gt; Destination)</p> <p>Source: Public (Class) EOConfirmTransactionHeader «XSDcomplexType»</p> <p>Target: Public EO_TRANS_ACCEPTED (Class) EOTransactionAccepted «XSDcomplexType» Cardinality: [0..*]</p>

## 4.75 EOTransactionAcceptedd

Class «XSDcomplexType» in package 'UDBModel (v1.0.0)'



ATTRIBUTES	
◆	TRANSACTION_ID : NonEmptyString50
◆	BUYER_ECONOMIC_OPERATOR_NUMBER : NonEmptyString255
◆	DELIVERY_DATE : dateTime
◆	REFERENCE_NUMBER : NonEmptyString255
◆	STATUS : TransactionStatusEnum Multiplicity: ( [0..1], Allow duplicates: 0) Stereotype is «XSDelement»
◆	COMMENTS : String255 Multiplicity: ( [0..1], Allow duplicates: 0) Stereotype is «XSDelement»

ASSOCIATIONS	
✓	Association (direction: Source -> Destination)
Source: Public (Class) EOSellerNotificationHeader «XSDcomplexType»	Target: Public EO_TRANS_ACCEPTED (Class) EOTransactionAcceptedd «XSDcomplexType» Cardinality: [0..*]

## 4.76 EOTransactionData

Class «XSDcomplexType» in package 'UDBModel (v1.0.0)'

ATTRIBUTES	
◆	SELLER_ECONOMIC_OPERATOR_NUMBER : NonEmptyString255
◆	BUYER_ECONOMIC_OPERATOR_NUMBER : NonEmptyString255
◆	LOADING_DATE : dateTime
◆	DELIVERY_DATE : dateTime Multiplicity: ( [0..1], Allow duplicates: 0) Stereotype is «XSDelement»
◆	REFERENCE_NUMBER : NonEmptyString255
◆	MATERIAL_TYPE : NonEmptyString1 F - Fuel R - Raw Material
◆	TRADE_DATE : dateTime
◆	MATERIAL_CODE : NonEmptyString10
◆	TRANSACTION_ID : String50 Multiplicity: ( [0..1], Allow duplicates: 0) Stereotype is «XSDelement»
◆	STATUS : TransactionStatusEnum
◆	POS_ID : String50 Multiplicity: ( [0..1], Allow duplicates: 0) Stereotype is «XSDelement»

ASSOCIATIONS	
<p>Association (direction: Source -&gt; Destination)</p> <p>Source: Public (Class) EOTransactionData «XSDcomplexType»</p>	<p>Target: Public MATERIAL_DATA (Class) MaterialData «XSDcomplexType»</p> <p>Cardinality: [1..*]</p>
<p>Association (direction: Source -&gt; Destination)</p> <p>Source: Public (Class) EOTransactionData «XSDcomplexType»</p>	<p>Target: Public POS_DATA (Class) POSData «XSDcomplexType»</p> <p>Cardinality: [1]</p>
<p>Association (direction: Source -&gt; Destination)</p> <p>Source: Public (Class) EOBuyerNotificationHeader «XSDcomplexType»</p>	<p>Target: Public (Class) EOTransactionData «XSDcomplexType»</p> <p>Cardinality: [1..*]</p>

## 4.77 EOTransactionHeader

Class «XSDcomplexType» in package 'UDBModel (v1.0.0)'

ASSOCIATIONS	
<p>Association (direction: Source -&gt; Destination)</p> <p>Source: Public (Class) EOTransactionHeader «XSDcomplexType»</p>	<p>Target: Public EO_TRANSACTION (Class) EOTransaction «XSDcomplexType»</p> <p>Cardinality: [1..*]</p>
<p>Association (direction: Source -&gt; Destination)</p> <p>Source: Public (Class) EOGetTransactionResponse «XSDcomplexType»</p>	<p>Target: Public EO_TRANS_HEADER (Class) EOTransactionHeader «XSDcomplexType»</p> <p>Cardinality: [0..1]</p>
<p>Association (direction: Source -&gt; Destination)</p> <p>Source: Public (Class) EOAddTransactionRequest «XSDcomplexType»</p>	<p>Target: Public EO_TRANS_HEADER (Class) EOTransactionHeader «XSDcomplexType»</p> <p>Cardinality: [1]</p>

## 4.78 EOTransactionId

Class «XSDcomplexType» in package 'UDBModel (v1.0.0)'

ATTRIBUTES
<p>TRANSACTION_ID : NonEmptyString50</p> <p>Multiplicity: ( [1..999], Allow duplicates: 0)</p> <p>Stereotype is «XSDelement»</p>

ASSOCIATIONS	
<p>Association (direction: Source -&gt; Destination)</p> <p>Source: Public (Class) EOGetTransactionHeader «XSDcomplexType»</p>	<p>Target: Public EO_TRANSACTION (Class) EOTransactionId «XSDcomplexType»</p> <p>Cardinality: [0..1]</p>

ASSOCIATIONS

## 4.79 EOTransactionMaterials

Class «XSDcomplexType» in package 'UDBModel (v1.0.0)'

ATTRIBUTES
ORIGINAL_POS : NonEmptyString50
PREVIOUS_POS : NonEmptyString50
QUANTITY : Number13and6Decimal
MEASURE_UNIT : NonEmptyString10

ASSOCIATIONS
<p>Association (direction: Source -&gt; Destination)</p> <p>Source: Public (Class) EOConfirmTransactionSuccess «XSDcomplexType»</p> <p>Target: Public EO_TRANSACTION_MATERIAL (Class) EOTransactionMaterials «XSDcomplexType» Cardinality: [1..*]</p>
<p>Association (direction: Source -&gt; Destination)</p> <p>Source: Public (Class) RawMaterialData «XSDcomplexType»</p> <p>Target: Public RAW_MATERIAL_CONSIGNMENT (Class) EOTransactionMaterials «XSDcomplexType» Cardinality: [0..1]</p>
<p>Association (direction: Source -&gt; Destination)</p> <p>Source: Public (Class) FuelData «XSDcomplexType»</p> <p>Target: Public FUEL_CONSIGNMENT (Class) EOTransactionMaterials «XSDcomplexType» Cardinality: [0..1]</p>
<p>Association (direction: Source -&gt; Destination)</p> <p>Source: Public (Class) EOTransaction «XSDcomplexType»</p> <p>Target: Public EO_TRANSACTION_MATERIAL (Class) EOTransactionMaterials «XSDcomplexType» Cardinality: [1..*]</p>

## 4.80 EOTransactionRejected

Class «XSDcomplexType» in package 'UDBModel (v1.0.0)'

ATTRIBUTES
TRANSACTION_ID : NonEmptyString50
BUYER_ECONOMIC_OPERATOR_NUMBER : NonEmptyString255
REFERENCE_NUMBER : NonEmptyString255
<p>STATUS : TransactionStatusEnum</p> <p>Multiplicity: ( [0..1], Allow duplicates: 0)</p> <p>Stereotype is «XSDElement»</p>

ATTRIBUTES
<p>◆ REJECT_REASON : RejectReasonEnum</p>
<p>◆ COMMENTS : String255                      Multiplicity: ( [0..1], Allow duplicates: 0)                      Stereotype is «XSDelement»</p>

ASSOCIATIONS
<p>✓ Association (direction: Source -&gt; Destination)</p> <p>Source: Public (Class) EOConfirmTransactionHeader «XSDcomplexType»</p> <p>Target: Public EO_TRANS_REJECTED (Class) EOTransactionRejected «XSDcomplexType»                      Cardinality: [0..*]</p>
<p>✓ Association (direction: Source -&gt; Destination)</p> <p>Source: Public (Class) EOSellerNotificationHeader «XSDcomplexType»</p> <p>Target: Public EO_TRANS_REJECTED (Class) EOTransactionRejected «XSDcomplexType»                      Cardinality: [0..*]</p>

## 4.81 EOTransactionResponse

Class «XSDcomplexType» in package 'UDBModel (v1.0.0)'

ATTRIBUTES
<p>◆ SELLER_ECONOMIC_OPERATOR_NUMBER : NonEmptyString255</p>
<p>◆ BUYER_ECONOMIC_OPERATOR_NUMBER : NonEmptyString255</p>
<p>◆ REFERENCE_NUMBER : NonEmptyString255</p>
<p>◆ TRANSACTION_ID : String50                      Multiplicity: ( [0..1], Allow duplicates: 0)                      Stereotype is «XSDelement»</p>
<p>◆ POSID : String50                      Multiplicity: ( [0..1], Allow duplicates: 0)                      Stereotype is «XSDelement»</p>
<p>◆ STATUS : OperationStatusEnum</p>
<p>◆ OBSERVATION : String255                      Multiplicity: ( [0..1], Allow duplicates: 0)                      Stereotype is «XSDelement»</p>

ASSOCIATIONS
<p>✓ Association (direction: Source -&gt; Destination)</p> <p>Source: Public (Class) EOCancelTransactionResponseHeader «XSDcomplexType»</p> <p>Target: Public EO_TRANSACTION_RESPONSE (Class) EOTransactionResponse «XSDcomplexType»                      Cardinality: [0..*]</p>
<p>✓ Association (direction: Source -&gt; Destination)</p> <p>Source: Public (Class) EOTransactionResponseHeader «XSDcomplexType»</p> <p>Target: Public EO_TRANSACTION_RESPONSE (Class) EOTransactionResponse «XSDcomplexType»</p>

ASSOCIATIONS
Cardinality: [0..*]

## 4.82 EOTransactionResponseHeader

Class «XSDcomplexType» in package 'UDBModel (v1.0.0)'

ASSOCIATIONS
<p>✓ Association (direction: Source -&gt; Destination)</p> <p>Source: Public (Class) EOTransactionResponseHeader «XSDcomplexType»</p> <p>Target: Public EO_TRANSACTION_RESPONSE (Class) EOTransactionResponse «XSDcomplexType» Cardinality: [0..*]</p>
<p>✓ Association (direction: Source -&gt; Destination)</p> <p>Source: Public (Class) EOAddTransactionResponse «XSDcomplexType»</p> <p>Target: Public EO_TRANS_RESP_HEADER (Class) EOTransactionResponseHeader «XSDcomplexType» Cardinality: [0..1]</p>

## 4.83 EOUpdatePOSResponse

Class «XSDcomplexType» in package 'UDBModel (v1.0.0)'

ATTRIBUTES
<p>◆ ECONOMIC_OPERATOR_NUMBER : NonEmptyString255</p>
<p>◆ POS_ID : NonEmptyString50</p>
<p>◆ STATUS : OperationStatusEnum</p>
<p>◆ OBSERVATION : String255 Multiplicity: ( [0..1], Allow duplicates: 0) Stereotype is «XSDElement»</p>

ASSOCIATIONS
<p>✓ Association (direction: Source -&gt; Destination)</p> <p>Source: Public (Class) EOUpdatePOSResponseHeader «XSDcomplexType»</p> <p>Target: Public UPDATE_POS_RESP (Class) EOUpdatePOSResponse «XSDcomplexType» Cardinality: [1..*]</p>

## 4.84 EOUpdatePOSResponseHeader

Class «XSDcomplexType» in package 'UDBModel (v1.0.0)'

ASSOCIATIONS
<p>✓ Association (direction: Source -&gt; Destination)</p> <p>Source: Public (Class) EOUpdatePOSResponseHeader «XSDcomplexType»</p> <p>Target: Public UPDATE_POS_RESP (Class) EOUpdatePOSResponse «XSDcomplexType»</p>

ASSOCIATIONS	
	Cardinality: [1..*]
<p>✓ Association (direction: Source -&gt; Destination)</p> <p>Source: Public (Class) EOUpdatePOSResponse «XSDcomplexType»</p> <p>Target: Public UPDATE_POS_RESP_HEADER (Class) EOUpdatePOSResponseHeader «XSDcomplexType» Cardinality: [0..1]</p>	

## 4.85 EOUpdateRejectedTransactionHeader

Class «XSDcomplexType» in package 'UDBModel (v1.0.0)'

ASSOCIATIONS	
<p>✓ Association (direction: Source -&gt; Destination)</p> <p>Source: Public (Class) EOUpdateRejectedTransactionHeader «XSDcomplexType»</p> <p>Target: Public EO_TRANSACTION (Class) EOTransaction «XSDcomplexType» Cardinality: [1..*]</p>	
<p>✓ Association (direction: Source -&gt; Destination)</p> <p>Source: Public (Class) EOUpdateRejectedTransactionRequest «XSDcomplexType»</p> <p>Target: Public EO_UPD_REJECTED_TRANS_HEADER (Class) EOUpdateRejectedTransactionHeader «XSDcomplexType» Cardinality: [1]</p>	

## 4.86 EOUpdateRejectedTransactionResponseHeader

Class «XSDcomplexType» in package 'UDBModel (v1.0.0)'

ASSOCIATIONS	
<p>✓ Association (direction: Source -&gt; Destination)</p> <p>Source: Public (Class) EOUpdateRejectedTransactionResponseHeader «XSDcomplexType»</p> <p>Target: Public EO_TRANSACTION_RESPONSE (Class) EOTransaction «XSDcomplexType» Cardinality: [0..*]</p>	
<p>✓ Association (direction: Source -&gt; Destination)</p> <p>Source: Public (Class) EOUpdateRejectedTransactionResponse «XSDcomplexType»</p> <p>Target: Public EO_UPD_REJECTED_TRANS_RESPONSE (Class) EOUpdateRejectedTransactionResponseHeader «XSDcomplexType» Cardinality: [0..1]</p>	

## 4.87 FuelData

Class «XSDcomplexType» in package 'UDBModel (v1.0.0)'

ATTRIBUTES
<p>◆ COUNTRY_CODE : NonEmptyString2</p>

ATTRIBUTES	
◆	SCHEME : NonEmptyString8
◆	CERTIFICATE_NUMBER : NonEmptyString10
◆	MATERIAL_CODE : NonEmptyString10

ASSOCIATIONS	
✓ Association (direction: Source -> Destination)	
Source: Public (Class) FuelData «XSDcomplexType»	Target: Public FUEL_CONSIGNMENT (Class) EOTransactionMaterials «XSDcomplexType» Cardinality: [0..1]
✓ Association (direction: Source -> Destination)	
Source: Public (Class) MaterialData «XSDcomplexType»	Target: Public FUEL_DATA (Class) FuelData «XSDcomplexType» Cardinality: [0..1]

## 4.88 GasEOIDDetail

Class «XSDcomplexType» in package 'UDBModel (v1.0.0)'

ATTRIBUTES	
◆	ECONOMIC_OPERATOR_ID : String255
◆	INJECTION_DATE_FROM : date
◆	INJECTION_DATE_TO : date

ASSOCIATIONS	
✓ Association (direction: Source -> Destination)	
Source: Public (Class) GetInjectionRequestHeader «XSDcomplexType»	Target: Public GAS_INJECTION_EO_ID (Class) GasEOIDDetail «XSDcomplexType» Cardinality: [0..*]







## 4.89 GasInjection



Class «XSDcomplexType» in package 'UDBModel (v1.0.0)'

ATTRIBUTES	
◆	ECONOMIC_OPERATOR_NUMBER : NonEmptyString255
◆	MATERIAL_CODE : NonEmptyString10
◆	INJECTION_DATE : date
◆	BATCH_REFERENCE : NonEmptyString255
◆	CERTIFICATE_NUMBER : NonEmptyString100
◆	INJECTION_FACILITY_IDENTIFICATION : NonEmptyString255

ATTRIBUTES
<p>◆ INJECTED_VOLUME_M3 : NonEmptyNumber19</p>
<p>◆ INJECTED_VOLUME_MWh : NonEmptyNumber19</p>
<p>◆ CONSUMED_VOLUME_M3 : Number19                      Multiplicity: ( [0..1], Allow duplicates: 0)                      Stereotype is «XSDelement»</p>
<p>◆ CONSUMED_VOLUME_MWh : Number19                      Multiplicity: ( [0..1], Allow duplicates: 0)                      Stereotype is «XSDelement»</p>
<p>◆ PERIOD_OF_INJECTION_FROM : date</p>
<p>◆ PERIOD_OF_INJECTION_TO : date</p>
<p>◆ METERING_POINT_NUMBER : NonEmptyString255</p>
<p>◆ DSO_ID : String255                      Multiplicity: ( [0..1], Allow duplicates: 0)                      Stereotype is «XSDelement»                      Either DSO/TSO has to be filled.</p>
<p>◆ TSO_ID : String255                      Multiplicity: ( [0..1], Allow duplicates: 0)                      Stereotype is «XSDelement»                      Either DSO/TSO has to be filled.</p>
<p>◆ GRID_ID : NonEmptyString255</p>
<p>◆ METHOD_TYPE : String30                      Multiplicity: ( [0..1], Allow duplicates: 0)                      Stereotype is «XSDelement»                      GHG Computation method</p> <p>DV - Total default value (default)                      AV - Actual value                      DDV - Disaggregated default value                      NUTS2</p>
<p>◆ GHG : Number14and2Decimal                      Multiplicity: ( [0..1], Allow duplicates: 0)                      Stereotype is «XSDelement»</p>
<p>◆ EEC : Number14and2Decimal                      Multiplicity: ( [0..1], Allow duplicates: 0)                      Stereotype is «XSDelement»</p>
<p>◆ EL : Number14and2Decimal                      Multiplicity: ( [0..1], Allow duplicates: 0)                      Stereotype is «XSDelement»</p>
<p>◆ EP : Number14and2Decimal                      Multiplicity: ( [0..1], Allow duplicates: 0)                      Stereotype is «XSDelement»</p>
<p>◆ ETD : Number14and2Decimal                      Multiplicity: ( [0..1], Allow duplicates: 0)                      Stereotype is «XSDelement»</p>
<p>◆ EU : Number14and2Decimal                      Multiplicity: ( [0..1], Allow duplicates: 0)                      Stereotype is «XSDelement»</p>
<p>◆ ESCA : Number14and2Decimal</p>







ATTRIBUTES
Multiplicity: ( [0..1], Allow duplicates: 0) Stereotype is «XSDelement»
 <b>ECCS : Number14and2Decimal</b> Multiplicity: ( [0..1], Allow duplicates: 0) Stereotype is «XSDelement»
 <b>ECCR : Number14and2Decimal</b> Multiplicity: ( [0..1], Allow duplicates: 0) Stereotype is «XSDelement»
 <b>OPERATIONAL_AID : boolean</b> Yes(1) / No(0) - default = 0
 <b>IMPORT : String255</b> Multiplicity: ( [0..1], Allow duplicates: 0) Stereotype is «XSDelement»
 <b>TSO_DSO_INJECTED_VOLUME_M3 : long</b> Multiplicity: ( [0..1], Allow duplicates: 0) Stereotype is «XSDelement»
 <b>TSO_DSO_INJECTED_VOLUME_MWh : long</b> Multiplicity: ( [0..1], Allow duplicates: 0) Stereotype is «XSDelement»
 <b>GAS_INJECTION_ID : String50</b> Multiplicity: ( [0..1], Allow duplicates: 0) Stereotype is «XSDelement» To be filled for UpdateRequest, GetResponse and not filled for AddRequest

ASSOCIATIONS
 Association (direction: Source -> Destination)  Source: Public (Class) GetInjectionResponseHeader «XSDcomplexType» Target: Public GAS_INJECTION (Class) GasInjection «XSDcomplexType» Cardinality: [1..*]
 Association (direction: Source -> Destination)  Source: Public (Class) GasInjectionRequestHeader «XSDcomplexType» Target: Public GAS_INJECTION (Class) GasInjection «XSDcomplexType» Cardinality: [1..*]

## 4.90 GasInjectionConfirm

Class «XSDcomplexType» in package 'UDBModel (v1.0.0)'

ATTRIBUTES
 <b>TSO_DSO_NUMBER : NonEmptyString255</b> Either DSO/TSO has to be filled.
 <b>ORG_TYPE : OrganisationTypeEnum</b> ORGANISATION TYPE
 <b>ECONOMIC_OPERATOR_NUMBER : NonEmptyString255</b>
 <b>MATERIAL_CODE : NonEmptyString10</b>
 <b>PERIOD_OF_INJECTION_FROM : dateTime</b>

ATTRIBUTES
Multiplicity: ( [0..1], Allow duplicates: 0) Stereotype is «XSDelement»
◆ PERIOD_OF_INJECTION_TO : dateTime Multiplicity: ( [0..1], Allow duplicates: 0) Stereotype is «XSDelement»
◆ INJECTION_FACILITY_IDENTIFICATION : NonEmptyString255
◆ POST_CODE : NonEmptyString50
◆ TSO_DSO_INJECTED_VOLUME_M3 : long Multiplicity: ( [0..1], Allow duplicates: 0) Stereotype is «XSDelement»
◆ TSO_DSO_INJECTED_VOLUME_MWh : long
◆ METERING_POINT_NUMBER : String255 Multiplicity: ( [0..1], Allow duplicates: 0) Stereotype is «XSDelement»
◆ GRID_ID : NonEmptyString255
◆ IMPORT : String2 Multiplicity: ( [0..1], Allow duplicates: 0) Stereotype is «XSDelement» COUNTRY CODE

ASSOCIATIONS
/ Association (direction: Source -> Destination)  Source: Public (Class) GasInjectionConfirmRequestHeader «XSDcomplexType» <span style="float: right;">                         Target: Public GAS_INJECTION_CONFIRM                          (Class) GasInjectionConfirm «XSDcomplexType»                          Cardinality: [1..*]                     </span>









## 4.91 GasInjectionConfirmRequestHeader

Class «XSDcomplexType» in package 'UDBModel (v1.0.0)'

ASSOCIATIONS
/ Association (direction: Source -> Destination)  Source: Public (Class) GasInjectionConfirmRequestHeader «XSDcomplexType» <span style="float: right;">                         Target: Public GAS_INJECTION_CONFIRM                          (Class) GasInjectionConfirm «XSDcomplexType»                          Cardinality: [1..*]                     </span>
/ Association (direction: Source -> Destination)  Source: Public (Class) ConfirmGasInjectionRequest «XSDcomplexType» <span style="float: right;">                         Target: Public                          GAS_INJ_CONFIRM_REQ_HEADER (Class)                          GasInjectionConfirmRequestHeader                          «XSDcomplexType»                          Cardinality: [1]                     </span>

## 4.92 GasInjectionConfirmResponse



Class «XSDcomplexType» in package 'UDBModel (v1.0.0)'

ATTRIBUTES
<p> TSO_DSO_NUMBER : NonEmptyString255 Either DSO/TSO has to be filled.</p>
<p> TSO_DSO_NAME : NonEmptyString255 Either DSO/TSO has to be filled.</p>
<p> ECONOMIC_OPERATOR_NUMBER : NonEmptyString255</p>
<p> ECONOMIC_OPERATOR_NAME : NonEmptyString255</p>
<p> PERIOD_OF_INJECTION_FROM : dateTime Multiplicity: ( [0..1], Allow duplicates: 0) Stereotype is «XSDelement»</p>
<p> PERIOD_OF_INJECTION_TO : dateTime Multiplicity: ( [0..1], Allow duplicates: 0) Stereotype is «XSDelement»</p>
<p> STATUS : OperationStatusEnum SUCCESS / FAILED</p>
<p> OBSERVATION : String255 Multiplicity: ( [0..1], Allow duplicates: 0) Stereotype is «XSDelement»</p>

ASSOCIATIONS
<p> Association (direction: Source -&gt; Destination)</p> <p>Source: Public (Class) GasInjectionConfirmResponseHeader «XSDcomplexType»</p> <p>Target: Public GAS_INJECTION_CONFIRM_RESPONSE (Class) GasInjectionConfirmResponse «XSDcomplexType» Cardinality: [0..*]</p>

## 4.93 GasInjectionConfirmResponseHeader

Class «XSDcomplexType» in package 'UDBModel (v1.0.0)'

ASSOCIATIONS
<p> Association (direction: Source -&gt; Destination)</p> <p>Source: Public (Class) GasInjectionConfirmResponseHeader «XSDcomplexType»</p> <p>Target: Public GAS_INJECTION_CONFIRM_RESPONSE (Class) GasInjectionConfirmResponse «XSDcomplexType» Cardinality: [0..*]</p>
<p> Association (direction: Source -&gt; Destination)</p> <p>Source: Public (Class) ConfirmGasInjectionResponse «XSDcomplexType»</p> <p>Target: Public GAS_INJ_CONFIRM_RESP_HEADER (Class) GasInjectionConfirmResponseHeader «XSDcomplexType» Cardinality: [0..1]</p>

## 4.94 GasInjectionId

Class «XSDcomplexType» in package 'UDBModel (v1.0.0)'



ATTRIBUTES	
<p> TRANSACTION_ID : NonEmptyString50                      Multiplicity: ( [1..999], Allow duplicates: 0)                      Stereotype is «XSDelement»</p>	

ASSOCIATIONS	
<p> Association (direction: Source -&gt; Destination)</p> <p>Source: Public (Class) GetInjectionRequestHeader «XSDcomplexType»</p>	<p>Target: Public GAS_INJECTION (Class)                      GasInjectionId «XSDcomplexType»                      Cardinality: [0..1]</p>

## 4.95 GasInjectionPOS

Class «XSDcomplexType» in package 'UDBModel (v1.0.0)'



ATTRIBUTES	
<p> POS_ID : NonEmptyString50                      For each Mwh of Injected data a POS is created and the list of POS must be sent in the response.</p>	
<p> STATUS : String255                      Multiplicity: ( [0..1], Allow duplicates: 0)                      Stereotype is «XSDelement»                      For each Mwh of Consumed volume status has to be set to Consumed</p>	

ASSOCIATIONS	
<p> Association (direction: Source -&gt; Destination)</p> <p>Source: Public (Class) GasInjectionResponse «XSDcomplexType»</p>	<p>Target: Public POS (Class) GasInjectionPOS                      «XSDcomplexType»                      Cardinality: [0..*]</p>

## 4.96 GasInjectionRequestHeader

Class «XSDcomplexType» in package 'UDBModel (v1.0.0)'

ASSOCIATIONS	
<p> Association (direction: Source -&gt; Destination)</p> <p>Source: Public (Class) GasInjectionRequestHeader «XSDcomplexType»</p>	<p>Target: Public GAS_INJECTION (Class)                      GasInjection «XSDcomplexType»                      Cardinality: [1..*]</p>
<p> Association (direction: Source -&gt; Destination)</p> <p>Source: Public (Class) UpdateGasSustainabilityRequest «XSDcomplexType»</p>	<p>Target: Public GAS_INJECTION_REQ_HEADER (Class) GasInjectionRequestHeader «XSDcomplexType»                      Cardinality: [1]</p>
<p> Association (direction: Source -&gt; Destination)</p> <p>Source: Public (Class) AddGasInjectionRequest</p>	<p>Target: Public GAS_INJECTION_HEADER</p>

ASSOCIATIONS	
«XSDcomplexType»	(Class) GasInjectionRequestHeader «XSDcomplexType» Cardinality: [1]

## 4.97 GasInjectionResponse

Class «XSDcomplexType» in package 'UDBModel (v1.0.0)'

ATTRIBUTES	
◆	ECONOMIC_OPERATOR_NUMBER : NonEmptyString255
◆	ORGANISATION_NAME : String255 Multiplicity: ( [0..1], Allow duplicates: 0) Stereotype is «XSDElement»
◆	GAS_INJECTION_ID : String50 Multiplicity: ( [0..1], Allow duplicates: 0) Stereotype is «XSDElement»
◆	INJECTION_DATE : date Multiplicity: ( [0..1], Allow duplicates: 0) Stereotype is «XSDElement»
◆	BATCH_REFERENCE : NonEmptyString255
◆	STATUS : OperationStatusEnum
◆	OBSERVATION : String255 Multiplicity: ( [0..1], Allow duplicates: 0) Stereotype is «XSDElement»

ASSOCIATIONS	
✓	Association (direction: Source -> Destination)  Source: Public (Class) GasInjectionResponse «XSDcomplexType»      Target: Public POS (Class) GasInjectionPOS «XSDcomplexType» Cardinality: [0..*]
✓	Association (direction: Source -> Destination)  Source: Public (Class) GasInjectionResponseHeader «XSDcomplexType»      Target: Public GAS_INJECTION_RESPONSE (Class) GasInjectionResponse «XSDcomplexType» Cardinality: [1..*]

## 4.98 GasInjectionResponseHeader









Class «XSDcomplexType» in package 'UDBModel (v1.0.0)'

ASSOCIATIONS	
✓	Association (direction: Source -> Destination)  Source: Public (Class) GasInjectionResponseHeader «XSDcomplexType»      Target: Public GAS_INJECTION_RESPONSE (Class) GasInjectionResponse «XSDcomplexType» Cardinality: [1..*]
✓	Association (direction: Source -> Destination)

ASSOCIATIONS	
Source: Public (Class) UpdateGasSustainabilityResponse «XSDcomplexType»	Target: Public GAS_INJECTION_RESP_HEADER (Class) GasInjectionResponseHeader «XSDcomplexType» Cardinality: [0..1]
 Association (direction: Source -> Destination)	
Source: Public (Class) AddGasInjectionResponse «XSDcomplexType»	Target: Public GAS_INJECTION_RESP_HEADER (Class) GasInjectionResponseHeader «XSDcomplexType» Cardinality: [0..1]

## 4.99 GasWithdrawalRequest

Class «XSDcomplexType» in package 'UDBModel (v1.0.0)'

ATTRIBUTES
 ECONOMIC_OPERATOR_NUMBER : NonEmptyString255
 MATERIAL_CODE : NonEmptyString10
 POS_ID : NonEmptyString50
 WITHDRAWAL_DATE : date
 PERIOD_OF_WITHDRAWAL_FROM : date Multiplicity: ( [0..1], Allow duplicates: 0) Stereotype is «XSDelement»
 PERIOD_OF_WITHDRAWAL_TO : date Multiplicity: ( [0..1], Allow duplicates: 0) Stereotype is «XSDelement»
 TSO_ID : String255 Multiplicity: ( [0..1], Allow duplicates: 0) Stereotype is «XSDelement»
 METERING_POINT_NUMBER : NonEmptyString255
 EXPORT : String2 Multiplicity: ( [0..1], Allow duplicates: 0) Stereotype is «XSDelement»
 DSO_ID : String255 Multiplicity: ( [0..1], Allow duplicates: 0) Stereotype is «XSDelement»
 GRID_ID : NonEmptyString255
 GAS_WITHDRAWAL_ID : String50 Multiplicity: ( [0..1], Allow duplicates: 0) Stereotype is «XSDelement»
 STATUS : WithdrawalStatusEnum

ASSOCIATIONS	
 Association (direction: Source -> Destination)	
Source: Public (Class) GasWithdrawalRequestHeader	Target: Public GAS_WITHDRAWAL_REQUEST

ASSOCIATIONS	
«XSDcomplexType»	(Class) GasWithdrawalRequest «XSDcomplexType» Cardinality: [1..*]

## 4.100 GasWithdrawalRequestHeader

Class «XSDcomplexType» in package 'UDBModel (v1.0.0)'

ASSOCIATIONS	
<p>Association (direction: Source -&gt; Destination)</p> <p>Source: Public (Class) GasWithdrawalRequestHeader «XSDcomplexType»</p>	<p>Target: Public GAS_WITHDRAWAL_REQUEST (Class) GasWithdrawalRequest «XSDcomplexType» Cardinality: [1..*]</p>
<p>Association (direction: Source -&gt; Destination)</p> <p>Source: Public (Class) AddGasWithdrawalRequest «XSDcomplexType»</p>	<p>Target: Public GAS_WITHDRAWAL_REQ_HEADER (Class) GasWithdrawalRequestHeader «XSDcomplexType» Cardinality: [1]</p>

## 4.101 GasWithdrawalResponse

Class «XSDcomplexType» in package 'UDBModel (v1.0.0)'

ATTRIBUTES	
<p>ECONOMIC_OPERATOR_NUMBER : NonEmptyString255</p>	
<p>GAS_WITHDRAWAL_ID : String50 Multiplicity: ( [0..1], Allow duplicates: 0) Stereotype is «XSDelement»</p>	
<p>WITHDRAWAL_DATE : date</p>	
<p>POS_ID : NonEmptyString50 Multiplicity: ( [0..1], Allow duplicates: 0) Stereotype is «XSDelement»</p>	
<p>STATUS : OperationStatusEnum</p>	
<p>OBSERVATION : String255 Multiplicity: ( [0..1], Allow duplicates: 0) Stereotype is «XSDelement»</p>	

ASSOCIATIONS	
<p>Association (direction: Source -&gt; Destination)</p> <p>Source: Public (Class) GasWithdrawalResponseHeader «XSDcomplexType»</p>	<p>Target: Public GAS_WITHDRAWAL_RESPONSE (Class) GasWithdrawalResponse «XSDcomplexType» Cardinality: [0..*]</p>

## 4.102 GasWithdrawalResponseHeader

Class «XSDcomplexType» in package 'UDBModel (v1.0.0)'

ASSOCIATIONS	
<p>✓ Association (direction: Source -&gt; Destination)</p> <p>Source: Public (Class) GasWithdrawalResponseHeader «XSDcomplexType»</p>	<p>Target: Public                      GAS_WITHDRAWAL_RESPONSE (Class)                      GasWithdrawalResponse «XSDcomplexType»                      Cardinality: [0..*]</p>
<p>✓ Association (direction: Source -&gt; Destination)</p> <p>Source: Public (Class) AddGasWithdrawalResponse «XSDcomplexType»</p>	<p>Target: Public                      GAS_WITHDRAWAL_REQ_HEADER (Class)                      GasWithdrawalResponseHeader «XSDcomplexType»                      Cardinality: [0..1]</p>

## 4.103 GetInjectionRequestHeader

Class «XSDcomplexType» in package 'UDBModel (v1.0.0)'

ASSOCIATIONS	
<p>✓ Association (direction: Source -&gt; Destination)</p> <p>Source: Public (Class) GetInjectionRequestHeader «XSDcomplexType»</p>	<p>Target: Public GAS_INJECTION_EO_ID (Class)                      GasEOIDDetail «XSDcomplexType»                      Cardinality: [0..*]</p>
<p>✓ Association (direction: Source -&gt; Destination)</p> <p>Source: Public (Class) GetInjectionRequestHeader «XSDcomplexType»</p>	<p>Target: Public GAS_INJECTION (Class)                      GasInjectionId «XSDcomplexType»                      Cardinality: [0..1]</p>
<p>✓ Association (direction: Source -&gt; Destination)</p> <p>Source: Public (Class) GetGasInjectionRequest «XSDcomplexType»</p>	<p>Target: Public GAS_INJ_REQ_HEADER (Class)                      GetInjectionRequestHeader «XSDcomplexType»                      Cardinality: [1]</p>

## 4.104 GetInjectionResponseHeader

Class «XSDcomplexType» in package 'UDBModel (v1.0.0)'

ASSOCIATIONS	
<p>✓ Association (direction: Source -&gt; Destination)</p> <p>Source: Public (Class) GetInjectionResponseHeader «XSDcomplexType»</p>	<p>Target: Public GAS_INJECTION (Class)                      GasInjection «XSDcomplexType»                      Cardinality: [1..*]</p>
<p>✓ Association (direction: Source -&gt; Destination)</p> <p>Source: Public (Class) GetInjectionResponse «XSDcomplexType»</p>	<p>Target: Public GAS_INJECTION_RESPONSE</p>



ASSOCIATIONS	
	(Class) GetInjectionResponseHeader «XSDcomplexType» Cardinality: [0..1]

## 4.105 GetMaterialProcessListRequestHeader

Class «XSDcomplexType» in package 'UDBModel (v1.0.0)'

ASSOCIATIONS	
<p>✓ Association (direction: Source -&gt; Destination)</p> <p>Source: Public (Class) GetMaterialProcessListRequestHeader «XSDcomplexType»</p>	<p>Target: Public MATERIAL_PROCESS (Class) EOMaterialProcess «XSDcomplexType» Cardinality: [0..1]</p>
<p>✓ Association (direction: Source -&gt; Destination)</p> <p>Source: Public (Class) GetMaterialProcessListRequestHeader «XSDcomplexType»</p>	<p>Target: Public MATERIAL_DETAIL (Class) EOMaterialDetail «XSDcomplexType» Cardinality: [0..*]</p>
<p>✓ Association (direction: Source -&gt; Destination)</p> <p>Source: Public (Class) EOGetMaterialProcessListRequest «XSDcomplexType»</p>	<p>Target: Public MATERIAL_PROCESS_LIST_REQ_HEADER (Class) GetMaterialProcessListRequestHeader «XSDcomplexType» Cardinality: [1]</p>

## 4.106 MainQuantity

Class «XSDcomplexType» in package 'UDBModel (v1.0.0)'

ATTRIBUTES	
<p>◆ QUANTITY : Number13and6Decimal</p>	
<p>◆ MEASURE_UNIT : MeasuringUnitEnum</p>	

## 4.107 MaterialData

Class «XSDcomplexType» in package 'UDBModel (v1.0.0)'

ASSOCIATIONS	
<p>✓ Association (direction: Source -&gt; Destination)</p> <p>Source: Public (Class) MaterialData «XSDcomplexType»</p>	<p>Target: Public SUPPORT (Class) Support «XSDcomplexType» Cardinality: [0..1]</p>
<p>✓ Association (direction: Source -&gt; Destination)</p> <p>Source: Public (Class) MaterialData «XSDcomplexType»</p>	<p>Target: Public FUEL_DATA (Class) FuelData «XSDcomplexType» Cardinality: [0..1]</p>

ASSOCIATIONS	
<p>✓ Association (direction: Source -&gt; Destination)</p>	
<p>Source: Public (Class) MaterialData «XSDcomplexType»</p>	<p>Target: Public RAW_MATERIAL_DATA (Class) RawMaterialData «XSDcomplexType» Cardinality: [1]</p>
<p>✓ Association (direction: Source -&gt; Destination)</p>	
<p>Source: Public (Class) EOTransactionData «XSDcomplexType»</p>	<p>Target: Public MATERIAL_DATA (Class) MaterialData «XSDcomplexType» Cardinality: [1..*]</p>

## 4.108 POS

Class «XSDcomplexType» in package 'UDBModel (v1.0.0)'

ATTRIBUTES
<p>◆ POS_ID : NonEmptyString50 Multiplicity: ( [1..999], Allow duplicates: 0) Stereotype is «XSDElement»</p>

ASSOCIATIONS	
<p>✓ Association (direction: Source -&gt; Destination)</p>	
<p>Source: Public (Class) EOGetPOSListRequestHeader «XSDcomplexType»</p>	<p>Target: Public POS (Class) POS «XSDcomplexType» Cardinality: [1]</p>

## 4.109 POSData

Class «XSDcomplexType» in package 'UDBModel (v1.0.0)'

ATTRIBUTES
<p>◆ POS_FLAG : boolean</p>
<p>◆ METHOD_TYPE : GHGMethodTypeEnum</p>
<p>◆ COUNTRY_OF_ORIGIN : String2 Multiplicity: ( [0..1], Allow duplicates: 0) Stereotype is «XSDElement»</p>
<p>◆ BIOMASS_LAND_CRITERIA : boolean Multiplicity: ( [0..1], Allow duplicates: 0) Stereotype is «XSDElement»</p>
<p>◆ NUTS2_REGION : String10 Multiplicity: ( [0..1], Allow duplicates: 0) Stereotype is «XSDElement»</p>
<p>◆ GHG_TOTAL_VALUE : Number14and2Decimal Multiplicity: ( [0..1], Allow duplicates: 0) Stereotype is «XSDElement»</p>
<p>◆ GHG_MEASURING_UNIT_ACR : GHGUnitEnum Multiplicity: ( [0..1], Allow duplicates: 0)</p>

ATTRIBUTES
Stereotype is «XSDelement»
<p>◆ EEC : Number14and2Decimal                      Multiplicity: ( [0..1], Allow duplicates: 0)                      Stereotype is «XSDelement»</p>
<p>◆ EL : Number14and2Decimal                      Multiplicity: ( [0..1], Allow duplicates: 0)                      Stereotype is «XSDelement»</p>
<p>◆ EP : Number14and2Decimal                      Multiplicity: ( [0..1], Allow duplicates: 0)                      Stereotype is «XSDelement»</p>
<p>◆ ETD : Number14and2Decimal                      Multiplicity: ( [0..1], Allow duplicates: 0)                      Stereotype is «XSDelement»</p>
<p>◆ EU : Number14and2Decimal                      Multiplicity: ( [0..1], Allow duplicates: 0)                      Stereotype is «XSDelement»</p>
<p>◆ ESCA : Number14and2Decimal                      Multiplicity: ( [0..1], Allow duplicates: 0)                      Stereotype is «XSDelement»</p>
<p>◆ ECCS : Number14and2Decimal                      Multiplicity: ( [0..1], Allow duplicates: 0)                      Stereotype is «XSDelement»</p>
<p>◆ ECCR : Number14and2Decimal                      Multiplicity: ( [0..1], Allow duplicates: 0)                      Stereotype is «XSDelement»</p>
<p>◆ COMMENTS : String2000                      Multiplicity: ( [0..1], Allow duplicates: 0)                      Stereotype is «XSDelement»</p>
<p>◆ MODE_OF_TRANSPORT : TransportModeEnum                      Multiplicity: ( [0..1], Allow duplicates: 0)                      Stereotype is «XSDelement»</p>
<p>◆ TRANSPORT_DISTANCE_KM : Number14and2Decimal                      Multiplicity: ( [0..1], Allow duplicates: 0)                      Stereotype is «XSDelement»</p>
<p>◆ EEC_AV_DDV : String3                      Multiplicity: ( [0..1], Allow duplicates: 0)                      Stereotype is «XSDelement»</p>
<p>◆ EL_AV_DDV : String3                      Multiplicity: ( [0..1], Allow duplicates: 0)                      Stereotype is «XSDelement»</p>
<p>◆ EP_AV_DDV : String3                      Multiplicity: ( [0..1], Allow duplicates: 0)                      Stereotype is «XSDelement»</p>
<p>◆ ETD_AV_DDV : String3                      Multiplicity: ( [0..1], Allow duplicates: 0)                      Stereotype is «XSDelement»</p>
<p>◆ EU_AV_DDV : String3                      Multiplicity: ( [0..1], Allow duplicates: 0)                      Stereotype is «XSDelement»</p>

ATTRIBUTES
<p>ETD_BUYER_AV_DDV : String3                      Multiplicity: ( [0..1], Allow duplicates: 0)                      Stereotype is «XSDelement»</p>

ASSOCIATIONS
<p>Association (direction: Source -&gt; Destination)</p> <p>Source: Public (Class) EOConfirmTransactionSuccess «XSDcomplexType»</p> <p>Target: Public POS_DATA (Class) POSData «XSDcomplexType»                      Cardinality: [1]</p>
<p>Association (direction: Source -&gt; Destination)</p> <p>Source: Public (Class) EOTransaction «XSDcomplexType»</p> <p>Target: Public POS_DATA (Class) POSData «XSDcomplexType»                      Cardinality: [1]</p>
<p>Association (direction: Source -&gt; Destination)</p> <p>Source: Public (Class) EOTransactionData «XSDcomplexType»</p> <p>Target: Public POS_DATA (Class) POSData «XSDcomplexType»                      Cardinality: [1]</p>
<p>Association (direction: Source -&gt; Destination)</p> <p>Source: Public (Class) EOFGPTtransaction «XSDcomplexType»</p> <p>Target: Public POS_DATA (Class) POSData «XSDcomplexType»                      Cardinality: [1]</p>
<p>Association (direction: Source -&gt; Destination)</p> <p>Source: Public (Class) EOInitialStockRegn «XSDcomplexType»</p> <p>Target: Public POS_DATA (Class) POSData «XSDcomplexType»                      Cardinality: [1]</p>

## 4.110 POSDetail

Class «XSDcomplexType» in package 'UDBModel (v1.0.0)'

ATTRIBUTES
<p>POS_FLAG : boolean</p>
<p>METHOD_TYPE : GHGMethodTypeAnnexIXPartBEnum</p>
<p>COUNTRY_OF_ORIGIN : String2                      Multiplicity: ( [0..1], Allow duplicates: 0)                      Stereotype is «XSDelement»</p>
<p>GHG_TOTAL_VALUE : Number14and2Decimal                      Multiplicity: ( [0..1], Allow duplicates: 0)                      Stereotype is «XSDelement»</p>
<p>GHG_MEASURING_UNIT_ACR : GHGUnitEnum                      Multiplicity: ( [0..1], Allow duplicates: 0)                      Stereotype is «XSDelement»</p>
<p>EEC : Number14and2Decimal                      Multiplicity: ( [0..1], Allow duplicates: 0)                      Stereotype is «XSDelement»</p>

ATTRIBUTES
<p>◆ EL : Number14and2Decimal                      Multiplicity: ( [0..1], Allow duplicates: 0)                      Stereotype is «XSDelement»</p>
<p>◆ EP : Number14and2Decimal                      Multiplicity: ( [0..1], Allow duplicates: 0)                      Stereotype is «XSDelement»</p>
<p>◆ ETD : Number14and2Decimal                      Multiplicity: ( [0..1], Allow duplicates: 0)                      Stereotype is «XSDelement»</p>
<p>◆ EU : Number14and2Decimal                      Multiplicity: ( [0..1], Allow duplicates: 0)                      Stereotype is «XSDelement»</p>
<p>◆ ESCA : Number14and2Decimal                      Multiplicity: ( [0..1], Allow duplicates: 0)                      Stereotype is «XSDelement»</p>
<p>◆ ECCS : Number14and2Decimal                      Multiplicity: ( [0..1], Allow duplicates: 0)                      Stereotype is «XSDelement»</p>
<p>◆ ECCR : Number14and2Decimal                      Multiplicity: ( [0..1], Allow duplicates: 0)                      Stereotype is «XSDelement»</p>
<p>◆ MODE_OF_TRANSPORT : TransportModeEnum                      Multiplicity: ( [0..1], Allow duplicates: 0)                      Stereotype is «XSDelement»</p>
<p>◆ COMMENTS : String2000                      Multiplicity: ( [0..1], Allow duplicates: 0)                      Stereotype is «XSDelement»</p>
<p>◆ TRANSPORT_DISTANCE_KM : Number14and2Decimal                      Multiplicity: ( [0..1], Allow duplicates: 0)                      Stereotype is «XSDelement»</p>
<p>◆ EEC_AV_DDV : String3                      Multiplicity: ( [0..1], Allow duplicates: 0)                      Stereotype is «XSDelement»</p>
<p>◆ EL_AV_DDV : String3                      Multiplicity: ( [0..1], Allow duplicates: 0)                      Stereotype is «XSDelement»</p>
<p>◆ EP_AV_DDV : String3                      Multiplicity: ( [0..1], Allow duplicates: 0)                      Stereotype is «XSDelement»</p>
<p>◆ ETD_AV_DDV : String3                      Multiplicity: ( [0..1], Allow duplicates: 0)                      Stereotype is «XSDelement»</p>
<p>◆ EU_AV_DDV : String3                      Multiplicity: ( [0..1], Allow duplicates: 0)                      Stereotype is «XSDelement»</p>
<p>◆ ETD_BUYER_AV_DDV : String3                      Multiplicity: ( [0..1], Allow duplicates: 0)                      Stereotype is «XSDelement»</p>

ASSOCIATIONS	
 Association (direction: Source -> Destination)	
Source: Public (Class) EOPoOTrade «XSDcomplexType»	Target: Public POS_DATA (Class) POSDetail «XSDcomplexType» Cardinality: [1]

## 4.111 POSDetails

Class «XSDcomplexType» in package 'UDBModel (v1.0.0)'

ATTRIBUTES
 POS_ID : NonEmptyString50
 ECONOMIC_OPERATOR_NUMBER : NonEmptyString255
 COUNTRY_OF_ORIGIN : String2 Multiplicity: ( [0..1], Allow duplicates: 0) Stereotype is «XSDelement»
 COMMENTS : String2000 Multiplicity: ( [0..1], Allow duplicates: 0) Stereotype is «XSDelement»
 METHOD_TYPE : GHGMethodTypeEnum
 GHG_TOTAL_VALUE : Number14and2Decimal Multiplicity: ( [0..1], Allow duplicates: 0) Stereotype is «XSDelement»
 EEC : Number14and2Decimal Multiplicity: ( [0..1], Allow duplicates: 0) Stereotype is «XSDelement»
 EL : Number14and2Decimal Multiplicity: ( [0..1], Allow duplicates: 0) Stereotype is «XSDelement»
 EP : Number14and2Decimal Multiplicity: ( [0..1], Allow duplicates: 0) Stereotype is «XSDelement»
 ETD : Number14and2Decimal Multiplicity: ( [0..1], Allow duplicates: 0) Stereotype is «XSDelement»
 EU : Number14and2Decimal Multiplicity: ( [0..1], Allow duplicates: 0) Stereotype is «XSDelement»
 ESCA : Number14and2Decimal Multiplicity: ( [0..1], Allow duplicates: 0) Stereotype is «XSDelement»
 ECCS : Number14and2Decimal Multiplicity: ( [0..1], Allow duplicates: 0) Stereotype is «XSDelement»
 ECCR : Number14and2Decimal Multiplicity: ( [0..1], Allow duplicates: 0) Stereotype is «XSDelement»

ATTRIBUTES	
<p>MODE_OF_TRANSPORT : TransportModeEnum                      Multiplicity: ( [0..1], Allow duplicates: 0)                      Stereotype is «XSDelement»</p>	
<p>TRANSPORT_DISTANCE_KM : Number14and2Decimal                      Multiplicity: ( [0..1], Allow duplicates: 0)                      Stereotype is «XSDelement»</p>	
<p>EEC_AV_DDV : String3                      Multiplicity: ( [0..1], Allow duplicates: 0)                      Stereotype is «XSDelement»</p>	
<p>EL_AV_DDV : String3                      Multiplicity: ( [0..1], Allow duplicates: 0)                      Stereotype is «XSDelement»</p>	
<p>EP_AV_DDV : String3                      Multiplicity: ( [0..1], Allow duplicates: 0)                      Stereotype is «XSDelement»</p>	
<p>ETD_AV_DDV : String3                      Multiplicity: ( [0..1], Allow duplicates: 0)                      Stereotype is «XSDelement»</p>	
<p>EU_AV_DDV : String3                      Multiplicity: ( [0..1], Allow duplicates: 0)                      Stereotype is «XSDelement»</p>	
<p>ETD_BUYER_AV_DDV : String3                      Multiplicity: ( [0..1], Allow duplicates: 0)                      Stereotype is «XSDelement»</p>	

ASSOCIATIONS	
<p>Association (direction: Source -&gt; Destination)</p>	
<p>Source: Public (Class) POSDetailsHeader «XSDcomplexType»</p>	<p>Target: Public POS_DETAILS (Class) POSDetails «XSDcomplexType»                      Cardinality: [1..*]</p>

## 4.112 POSDetailsHeader

Class «XSDcomplexType» in package 'UDBModel (v1.0.0)'

ASSOCIATIONS	
<p>Association (direction: Source -&gt; Destination)</p>	
<p>Source: Public (Class) POSDetailsHeader «XSDcomplexType»</p>	<p>Target: Public POS_DETAILS (Class) POSDetails «XSDcomplexType»                      Cardinality: [1..*]</p>
<p>Association (direction: Source -&gt; Destination)</p>	
<p>Source: Public (Class) EOGetPOSListResponse «XSDcomplexType»</p>	<p>Target: Public POS_DETAILS_HEADER (Class) POSDetailsHeader «XSDcomplexType»                      Cardinality: [0..1]</p>
<p>Association (direction: Source -&gt; Destination)</p>	
<p>Source: Public (Class) EOUpdatePOSRequest «XSDcomplexType»</p>	<p>Target: Public POS_DETAILS_HEADER (Class) POSDetailsHeader «XSDcomplexType»</p>

ASSOCIATIONS	
	Cardinality: [1]

## 4.113 RawMaterialData

Class «XSDcomplexType» in package 'UDBModel (v1.0.0)'

ATTRIBUTES	
◆ COUNTRY_OF_ORIGIN : NonEmptyString2	
◆ BIOMASS_LAND_CRITERIA : boolean Multiplicity: ( [0..1], Allow duplicates: 0) Stereotype is «XSDelement»	
◆ SCHEME_OF_ORIGIN : NonEmptyString8	
◆ CERTIFICATE_NUMBER_OF_ORIGIN : String50 Multiplicity: ( [0..1], Allow duplicates: 0) Stereotype is «XSDelement»	
◆ WASTE_ANIMAL_PRODUCT_PERMIT_NUMBER : String50 Multiplicity: ( [0..1], Allow duplicates: 0) Stereotype is «XSDelement»	
◆ MATERIAL_CODE : NonEmptyString10	

ASSOCIATIONS	
<p>✓ Association (direction: Source -&gt; Destination)</p> <p>Source: Public (Class) RawMaterialData «XSDcomplexType»</p>	<p>Target: Public RAW_MATERIAL_CONSIGNMENT (Class) EOTransactionMaterials «XSDcomplexType» Cardinality: [0..1]</p>
<p>✓ Association (direction: Source -&gt; Destination)</p> <p>Source: Public (Class) MaterialData «XSDcomplexType»</p>	<p>Target: Public RAW_MATERIAL_DATA (Class) RawMaterialData «XSDcomplexType» Cardinality: [1]</p>

## 4.114 SCId

Class «XSDcomplexType» in package 'UDBModel (v1.0.0)'

ATTRIBUTES	
◆ SOURCING_CONTACT_NUMBER : NonEmptyString50 Multiplicity: ( [1..999], Allow duplicates: 0) Stereotype is «XSDelement»	

ASSOCIATIONS	
<p>✓ Association (direction: Source -&gt; Destination)</p> <p>Source: Public (Class) SCIdHeader «XSDcomplexType»</p>	<p>Target: Public SC_ID (Class) SCId «XSDcomplexType» Cardinality: [1]</p>



## 4.115 SCIdHeader

Class «XSDcomplexType» in package 'UDBModel (v1.0.0)'

ASSOCIATIONS	
<p>Association (direction: Source -&gt; Destination)</p> <p>Source: Public (Class) SCIdHeader «XSDcomplexType»</p>	<p>Target: Public SC_ID (Class) SCId «XSDcomplexType»</p> <p>Cardinality: [1]</p>
<p>Association (direction: Source -&gt; Destination)</p> <p>Source: Public (Class) GetSourcingContactByIDRequest «XSDcomplexType»</p>	<p>Target: Public SC_ID_HEADER (Class) SCIdHeader «XSDcomplexType»</p> <p>Cardinality: [1]</p>

## 4.116 SourcingContact

Class «XSDcomplexType» in package 'UDBModel (v1.0.0)'

ATTRIBUTES
<p>SOURCING_CONTACT_NUMBER : NonEmptyString255</p>
<p>QUANTITY : Number10and3Decimal</p>

ASSOCIATIONS	
<p>Association (direction: Source -&gt; Destination)</p> <p>Source: Public (Class) SourcingContacts «XSDcomplexType»</p>	<p>Target: Public SOURCING_CONTACT (Class) SourcingContact «XSDcomplexType»</p> <p>Cardinality: [1..*]</p>

## 4.117 SourcingContactAddress

Class «XSDcomplexType» in package 'UDBModel (v1.0.0)'

ATTRIBUTES
<p>ADDRESS : NonEmptyString255</p>
<p>CITY : NonEmptyString50</p>
<p>POST_CODE : NonEmptyString50</p>
<p>STATE : String50</p> <p>Multiplicity: ( [0..1], Allow duplicates: 0)</p> <p>Stereotype is «XSDelement»</p>
<p>COUNTRY_CODE : NonEmptyString2</p>

ASSOCIATIONS	
<p>Association (direction: Source -&gt; Destination)</p>	

ASSOCIATIONS	
Source: Public (Class) SourcingContactDetail «XSDcomplexType»	Target: Public SOURCING_CONTACT_ADDRESS (Class) SourcingContactAddress «XSDcomplexType» Cardinality: [1..*]

## 4.118 SourcingContactDetail

Class «XSDcomplexType» in package 'UDBModel (v1.0.0)'

ATTRIBUTES
◆ ECONOMIC_OPERATOR_NUMBER : NonEmptyString255
◆ SOURCING_CONTACT_NUMBER : String50 Multiplicity: ( [0..1], Allow duplicates: 0) Stereotype is «XSDelement»
◆ OLD_SOURCING_CONTACT_NUMBER : String50 Multiplicity: ( [0..1], Allow duplicates: 0) Stereotype is «XSDelement» If this field is filled then Sourcing contact number becomes mandatory
◆ COUNTRY_CODE : NonEmptyString2
◆ SOURCING_CONTACT_NAME : NonEmptyString255
◆ LEGAL_TYPE : NonEmptyString50
◆ VAT_NUMBER : String255 Multiplicity: ( [0..1], Allow duplicates: 0) Stereotype is «XSDelement»
◆ OTH_LEGAL_IDENTIFICATION : String255 Multiplicity: ( [0..1], Allow duplicates: 0) Stereotype is «XSDelement»
◆ EMAIL : String255 Multiplicity: ( [0..1], Allow duplicates: 0) Stereotype is «XSDelement»
◆ TELEPHONE : String50 Multiplicity: ( [0..1], Allow duplicates: 0) Stereotype is «XSDelement»
◆ WEBSITE : String255 Multiplicity: ( [0..1], Allow duplicates: 0) Stereotype is «XSDelement»
◆ STATUS : OperationStatusEnum Multiplicity: ( [0..1], Allow duplicates: 0) Stereotype is «XSDelement»
◆ REN_CAPACITY_YEAR : Number19
◆ MAX_CAPACITY_YEAR : Number19
◆ MEASURE_UNIT : MeasuringUnitEnum

ASSOCIATIONS
◆ Association (direction: Source -> Destination)

ASSOCIATIONS	
Source: Public (Class) SourcingContactDetail «XSDcomplexType»	Target: Public SOURCING_CONTACT_ADDRESS (Class) SourcingContactAddress «XSDcomplexType» Cardinality: [1..*]
/ Association (direction: Source -> Destination)	
Source: Public (Class) SourcingContactHeader «XSDcomplexType»	Target: Public SOURCING_CONTACT_DETAIL (Class) SourcingContactDetail «XSDcomplexType» Cardinality: [0..*]

## 4.119 SourcingContactHeader

Class «XSDcomplexType» in package 'UDBModel (v1.0.0)'

ASSOCIATIONS	
/ Association (direction: Source -> Destination)	
Source: Public (Class) SourcingContactHeader «XSDcomplexType»	Target: Public SOURCING_CONTACT_DETAIL (Class) SourcingContactDetail «XSDcomplexType» Cardinality: [0..*]
/ Association (direction: Source -> Destination)	
Source: Public (Class) GetSourcingContactByIDResponse «XSDcomplexType»	Target: Public SOURCING_CONTACT_HEADER (Class) SourcingContactHeader «XSDcomplexType» Cardinality: [0..1]
/ Association (direction: Source -> Destination)	
Source: Public (Class) GetSourcingContactListResponse «XSDcomplexType»	Target: Public SOURCING_CONTACT_HEADER (Class) SourcingContactHeader «XSDcomplexType» Cardinality: [0..1]
/ Association (direction: Source -> Destination)	
Source: Public (Class) AddSourcingContactRequest «XSDcomplexType»	Target: Public SOURCING_CONTACT_HEADER (Class) SourcingContactHeader «XSDcomplexType» Cardinality: [1]

## 4.120 SourcingContactResponse

Class «XSDcomplexType» in package 'UDBModel (v1.0.0)'

ATTRIBUTES
◆ SOURCING_CONTACT_NUMBER : NonEmptyString50
◆ OBSERVATION : String255 Multiplicity: ( [0..1], Allow duplicates: 0) Stereotype is «XSDElement»
◆ STATUS : OperationStatusEnum

ATTRIBUTES	
ASSOCIATIONS	
✓ Association (direction: Source -> Destination)	
Source: Public (Class) SourcingContactResponseHeader «XSDcomplexType»	Target: Public SOURCING_CONTACT_RESPONSE (Class) SourcingContactResponse «XSDcomplexType» Cardinality: [0..*]

## 4.121 SourcingContactResponseHeader

Class «XSDcomplexType» in package 'UDBModel (v1.0.0)'

ASSOCIATIONS	
✓ Association (direction: Source -> Destination)	
Source: Public (Class) SourcingContactResponseHeader «XSDcomplexType»	Target: Public SOURCING_CONTACT_RESPONSE (Class) SourcingContactResponse «XSDcomplexType» Cardinality: [0..*]
✓ Association (direction: Source -> Destination)	
Source: Public (Class) AddSourcingContactResponse «XSDcomplexType»	Target: Public SOURCING_CONTACT_RESP_HEADER (Class) SourcingContactResponseHeader «XSDcomplexType» Cardinality: [0..1]

## 4.122 SourcingContacts

Class «XSDcomplexType» in package 'UDBModel (v1.0.0)'

ASSOCIATIONS	
✓ Association (direction: Source -> Destination)	
Source: Public (Class) SourcingContacts «XSDcomplexType»	Target: Public SOURCING_CONTACT (Class) SourcingContact «XSDcomplexType» Cardinality: [1..*]
✓ Association (direction: Source -> Destination)	
Source: Public (Class) EOPoOTrade «XSDcomplexType»	Target: Public SOURCING_CONTACTS (Class) SourcingContacts «XSDcomplexType» Cardinality: [1]

## 4.123 Support

Class «XSDcomplexType» in package 'UDBModel (v1.0.0)'

ATTRIBUTES	
✦ SUPPORT : NonEmptyString5 Multiplicity: ( [1..999], Allow duplicates: 0)	

ATTRIBUTES
Stereotype is «XSDelement»

ASSOCIATIONS
<p>Association (direction: Source -&gt; Destination)</p> <p>Source: Public (Class) MaterialData «XSDcomplexType»</p> <p>Target: Public SUPPORT (Class) Support «XSDcomplexType» Cardinality: [0..1]</p>

## 4.124 UdbRequestHeader

Class «XSDcomplexType» in package 'UDBModel (v1.0.0)'

UDB generic request header

ATTRIBUTES
<p>REQUEST_ID : NonEmptyString255 Unique identifier of a request message. The submitter is free to use any value as ID. The only purpose of this ID is to be returned in asynchronous responses that will be given to this request so the system can link request with response.</p>

ASSOCIATIONS
<p>Association (direction: Source -&gt; Destination)</p> <p>Source: Public (Class) GetCertificateExpiryRequest «XSDcomplexType»</p> <p>Target: Public REQUEST_HEADER (Class) UdbRequestHeader «XSDcomplexType» Cardinality: [1]</p>
<p>Association (direction: Source -&gt; Destination)</p> <p>Source: Public (Class) GetSourcingContactByIDRequest «XSDcomplexType»</p> <p>Target: Public REQUEST_HEADER (Class) UdbRequestHeader «XSDcomplexType» Cardinality: [1]</p>
<p>Association (direction: Source -&gt; Destination)</p> <p>Source: Public (Class) EOGetMaterialProcessListRequest «XSDcomplexType»</p> <p>Target: Public REQUEST_HEADER (Class) UdbRequestHeader «XSDcomplexType» Cardinality: [1]</p>
<p>Association (direction: Source -&gt; Destination)</p> <p>Source: Public (Class) EOAddMaterialProcessingRequest «XSDcomplexType»</p> <p>Target: Public REQUEST_HEADER (Class) UdbRequestHeader «XSDcomplexType» Cardinality: [1]</p>
<p>Association (direction: Source -&gt; Destination)</p> <p>Source: Public (Class) EOAddFGPTransactionRequest «XSDcomplexType»</p> <p>Target: Public REQUEST_HEADER (Class) UdbRequestHeader «XSDcomplexType» Cardinality: [1]</p>
<p>Association (direction: Source -&gt; Destination)</p> <p>Source: Public (Class) AddGasWithdrawalRequest «XSDcomplexType»</p> <p>Target: Public REQUEST_HEADER (Class) UdbRequestHeader «XSDcomplexType» Cardinality: [1]</p>
<p>Association (direction: Source -&gt; Destination)</p>

ASSOCIATIONS	
Source: Public (Class) EOUpdatePOSRequest «XSDcomplexType»	Target: Public REQUEST_HEADER (Class) UdbRequestHeader «XSDcomplexType» Cardinality: [1]
/ Association (direction: Source -> Destination)	
Source: Public (Class) GetCertificateRequest «XSDcomplexType»	Target: Public REQUEST_HEADER (Class) UdbRequestHeader «XSDcomplexType» Cardinality: [1]
/ Association (direction: Source -> Destination)	
Source: Public (Class) EOUpdateRejectedTransactionRequest «XSDcomplexType»	Target: Public REQUEST_HEADER (Class) UdbRequestHeader «XSDcomplexType» Cardinality: [1]
/ Association (direction: Source -> Destination)	
Source: Public (Class) TransactionSellerNotification «XSDcomplexType»	Target: Public REQUEST_HEADER (Class) UdbRequestHeader «XSDcomplexType» Cardinality: [1]
/ Association (direction: Source -> Destination)	
Source: Public (Class) GetOrganisationListRequest «XSDcomplexType»	Target: Public REQUEST_HEADER (Class) UdbRequestHeader «XSDcomplexType» Cardinality: [1]
/ Association (direction: Source -> Destination)	
Source: Public (Class) AddUpdateCertificateRequest «XSDcomplexType»	Target: Public REQUEST_HEADER (Class) UdbRequestHeader «XSDcomplexType» Cardinality: [1]
/ Association (direction: Source -> Destination)	
Source: Public (Class) EOConfirmTransactionRequest «XSDcomplexType»	Target: Public REQUEST_HEADER (Class) UdbRequestHeader «XSDcomplexType» Cardinality: [1]
/ Association (direction: Source -> Destination)	
Source: Public (Class) GetGasEOListRequest «XSDcomplexType»	Target: Public REQUEST_HEADER (Class) UdbRequestHeader «XSDcomplexType» Cardinality: [1]
/ Association (direction: Source -> Destination)	
Source: Public (Class) GetGasInjectionRequest «XSDcomplexType»	Target: Public REQUEST_HEADER (Class) UdbRequestHeader «XSDcomplexType» Cardinality: [1]
/ Association (direction: Source -> Destination)	
Source: Public (Class) AddGasInjectionRequest «XSDcomplexType»	Target: Public REQUEST_HEADER (Class) UdbRequestHeader «XSDcomplexType» Cardinality: [1]
/ Association (direction: Source -> Destination)	
Source: Public (Class) ConfirmGasInjectionRequest «XSDcomplexType»	Target: Public REQUEST_HEADER (Class) UdbRequestHeader «XSDcomplexType» Cardinality: [1]
/ Association (direction: Source -> Destination)	
Source: Public (Class) EOAddTransactionRequest	Target: Public REQUEST_HEADER (Class)

ASSOCIATIONS	
«XSDcomplexType»	UdbRequestHeader «XSDcomplexType» Cardinality: [1]
<p>Association (direction: Source -&gt; Destination)</p> <p>Source: Public (Class) TransactionBuyerNotification «XSDcomplexType»</p>	<p>Target: Public REQUEST_HEADER (Class) UdbRequestHeader «XSDcomplexType» Cardinality: [1]</p>
<p>Association (direction: Source -&gt; Destination)</p> <p>Source: Public (Class) GetSourcingContactListRequest «XSDcomplexType»</p>	<p>Target: Public REQUEST_HEADER (Class) UdbRequestHeader «XSDcomplexType» Cardinality: [1]</p>
<p>Association (direction: Source -&gt; Destination)</p> <p>Source: Public (Class) EOGetPoOTradeRequest «XSDcomplexType»</p>	<p>Target: Public REQUEST_HEADER (Class) UdbRequestHeader «XSDcomplexType» Cardinality: [1]</p>
<p>Association (direction: Source -&gt; Destination)</p> <p>Source: Public (Class) EOAddPoOTradeRequest «XSDcomplexType»</p>	<p>Target: Public REQUEST_HEADER (Class) UdbRequestHeader «XSDcomplexType» Cardinality: [1]</p>
<p>Association (direction: Source -&gt; Destination)</p> <p>Source: Public (Class) EOCancelTransactionRequest «XSDcomplexType»</p>	<p>Target: Public REQUEST_HEADER (Class) UdbRequestHeader «XSDcomplexType» Cardinality: [1]</p>
<p>Association (direction: Source -&gt; Destination)</p> <p>Source: Public (Class) EOAddInitialStockRegnRequest «XSDcomplexType»</p>	<p>Target: Public REQUEST_HEADER (Class) UdbRequestHeader «XSDcomplexType» Cardinality: [1]</p>
<p>Association (direction: Source -&gt; Destination)</p> <p>Source: Public (Class) EOGetTransactionRequest «XSDcomplexType»</p>	<p>Target: Public REQUEST_HEADER (Class) UdbRequestHeader «XSDcomplexType» Cardinality: [1]</p>
<p>Association (direction: Source -&gt; Destination)</p> <p>Source: Public (Class) AddSourcingContactRequest «XSDcomplexType»</p>	<p>Target: Public REQUEST_HEADER (Class) UdbRequestHeader «XSDcomplexType» Cardinality: [1]</p>
<p>Association (direction: Source -&gt; Destination)</p> <p>Source: Public (Class) GetOrganisationByIDRequest «XSDcomplexType»</p>	<p>Target: Public REQUEST_HEADER (Class) UdbRequestHeader «XSDcomplexType» Cardinality: [1]</p>
<p>Association (direction: Source -&gt; Destination)</p> <p>Source: Public (Class) AddOrganisationRequest «XSDcomplexType»</p>	<p>Target: Public REQUEST_HEADER (Class) UdbRequestHeader «XSDcomplexType» Cardinality: [1]</p>
<p>Association (direction: Source -&gt; Destination)</p> <p>Source: Public (Class) EOGetInitialStockRequest «XSDcomplexType»</p>	<p>Target: Public REQUEST_HEADER (Class) UdbRequestHeader «XSDcomplexType»</p>

ASSOCIATIONS	
	Cardinality: [1]
<p>✓ Association (direction: Source -&gt; Destination)</p> <p>Source: Public (Class) EOGetPOSListRequest «XSDcomplexType»</p>	<p>Target: Public REQUEST_HEADER (Class) UdbRequestHeader «XSDcomplexType» Cardinality: [1]</p>
<p>✓ Association (direction: Source -&gt; Destination)</p> <p>Source: Public (Class) EOGetFGPTransactionRequest «XSDcomplexType»</p>	<p>Target: Public REQUEST_HEADER (Class) UdbRequestHeader «XSDcomplexType» Cardinality: [1]</p>
<p>✓ Association (direction: Source -&gt; Destination)</p> <p>Source: Public (Class) UpdateGasSustainabilityRequest «XSDcomplexType»</p>	<p>Target: Public REQUEST_HEADER (Class) UdbRequestHeader «XSDcomplexType» Cardinality: [1]</p>

## 4.125 UdbResponseHeader

Class «XSDcomplexType» in package 'UDBModel (v1.0.0)'

UDB Response header

ATTRIBUTES
<p>◆ REQUEST_ID : NonEmptyString255 Unique identifier of a request message. The submitter is free to use any value as ID. The only purpose of this ID is to be returned in asynchronous responses that will be given to this request so the system can link request with response.</p>
<p>◆ PROCESSING_DATE : dateTime Date/time when the request was processed. As exchange is asynchronous, the time the reponse is received will not match when the request was processed.</p>
<p>◆ STATUS : OperationStatusEnum Status of the response: INVALID_REQUEST: Returned status when missing or wrong parameters have been included in the request. CREW_NOT_FOUND: Returned status when no crew members match the CID or parameters included in the request. CREW_FOUND_SIMILARS: Returned status when one or more crew members with similar parameters included in the request is found. CREW_FOUND: Returned status when the request has been processed and an exact match is found. SUCCESS: Returned status when the request has been processed successfully. FAILED: Returned status when the request has not been processed due to an error.</p>
<p>◆ OBSERVATION : String2000 Multiplicity: ( [0..1], Allow duplicates: 0) Stereotype is «XSDatatribute»</p>

ASSOCIATIONS	
<p>✓ Association (direction: Source -&gt; Destination)</p> <p>Source: Public (Class) EOGetPOSListResponse «XSDcomplexType»</p>	<p>Target: Public RESPONSE_HEADER (Class) UdbResponseHeader «XSDcomplexType» Cardinality: [1]</p>
<p>✓ Association (direction: Source -&gt; Destination)</p> <p>Source: Public (Class) EOAddTransactionResponse «XSDcomplexType»</p>	<p>Target: Public RESPONSE_HEADER (Class) UdbResponseHeader «XSDcomplexType»</p>



ASSOCIATIONS	
	Cardinality: [1]
/ Association (direction: Source -> Destination) Source: Public (Class) GetCertificateResponse «XSDcomplexType»	Target: Public RESPONSE_HEADER (Class) UdbResponseHeader «XSDcomplexType» Cardinality: [1]
/ Association (direction: Source -> Destination) Source: Public (Class) GetOrganisationListResponse «XSDcomplexType»	Target: Public RESPONSE_HEADER (Class) UdbResponseHeader «XSDcomplexType» Cardinality: [1]
/ Association (direction: Source -> Destination) Source: Public (Class) AddGasWithdrawalResponse «XSDcomplexType»	Target: Public RESPONSE_HEADER (Class) UdbResponseHeader «XSDcomplexType» Cardinality: [1]
/ Association (direction: Source -> Destination) Source: Public (Class) AddOrganisationResponse «XSDcomplexType»	Target: Public RESPONSE_HEADER (Class) UdbResponseHeader «XSDcomplexType» Cardinality: [1]
/ Association (direction: Source -> Destination) Source: Public (Class) EOGetFGPTransactionResponse «XSDcomplexType»	Target: Public RESPONSE_HEADER (Class) UdbResponseHeader «XSDcomplexType» Cardinality: [1]
/ Association (direction: Source -> Destination) Source: Public (Class) GetGasEOListResponse «XSDcomplexType»	Target: Public RESPONSE_HEADER (Class) UdbResponseHeader «XSDcomplexType» Cardinality: [1]
/ Association (direction: Source -> Destination) Source: Public (Class) EOAddPoOTradeResponse «XSDcomplexType»	Target: Public RESPONSE_HEADER (Class) UdbResponseHeader «XSDcomplexType» Cardinality: [1]
/ Association (direction: Source -> Destination) Source: Public (Class) EOGetTransactionResponse «XSDcomplexType»	Target: Public RESPONSE_HEADER (Class) UdbResponseHeader «XSDcomplexType» Cardinality: [1]
/ Association (direction: Source -> Destination) Source: Public (Class) AuthorityAck «XSDcomplexType»	Target: Public RESPONSE_HEADER (Class) UdbResponseHeader «XSDcomplexType» Cardinality: [1]
/ Association (direction: Source -> Destination) Source: Public (Class) AddSourcingContactResponse «XSDcomplexType»	Target: Public RESPONSE_HEADER (Class) UdbResponseHeader «XSDcomplexType» Cardinality: [1]
/ Association (direction: Source -> Destination) Source: Public (Class) ErrorResponse «XSDcomplexType»	Target: Public RESPONSE_HEADER (Class) UdbResponseHeader «XSDcomplexType» Cardinality: [1]

ASSOCIATIONS	
<p>Association (direction: Source -&gt; Destination)</p> <p>Source: Public (Class) EOGetInitialStockResponse «XSDcomplexType»</p>	<p>Target: Public RESPONSE_HEADER (Class) UdbResponseHeader «XSDcomplexType» Cardinality: [1]</p>
<p>Association (direction: Source -&gt; Destination)</p> <p>Source: Public (Class) EOCancelTransactionResponse «XSDcomplexType»</p>	<p>Target: Public RESPONSE_HEADER (Class) UdbResponseHeader «XSDcomplexType» Cardinality: [1]</p>
<p>Association (direction: Source -&gt; Destination)</p> <p>Source: Public (Class) EOAddInitialStockRegnResponse «XSDcomplexType»</p>	<p>Target: Public RESPONSE_HEADER (Class) UdbResponseHeader «XSDcomplexType» Cardinality: [1]</p>
<p>Association (direction: Source -&gt; Destination)</p> <p>Source: Public (Class) EOAddMaterialProcessingResponse «XSDcomplexType»</p>	<p>Target: Public RESPONSE_HEADER (Class) UdbResponseHeader «XSDcomplexType» Cardinality: [1]</p>
<p>Association (direction: Source -&gt; Destination)</p> <p>Source: Public (Class) GetCertificateResponse «XSDcomplexType»</p>	<p>Target: Public RESPONSE_HEADER (Class) UdbResponseHeader «XSDcomplexType» Cardinality: [1]</p>
<p>Association (direction: Source -&gt; Destination)</p> <p>Source: Public (Class) EOGetMaterialProcessListResponse «XSDcomplexType»</p>	<p>Target: Public RESPONSE_HEADER (Class) UdbResponseHeader «XSDcomplexType» Cardinality: [1]</p>
<p>Association (direction: Source -&gt; Destination)</p> <p>Source: Public (Class) ConfirmGasInjectionResponse «XSDcomplexType»</p>	<p>Target: Public RESPONSE_HEADER (Class) UdbResponseHeader «XSDcomplexType» Cardinality: [1]</p>
<p>Association (direction: Source -&gt; Destination)</p> <p>Source: Public (Class) GetOrganisationByIDResponse «XSDcomplexType»</p>	<p>Target: Public RESPONSE_HEADER (Class) UdbResponseHeader «XSDcomplexType» Cardinality: [1]</p>
<p>Association (direction: Source -&gt; Destination)</p> <p>Source: Public (Class) EOUpdatePOSResponse «XSDcomplexType»</p>	<p>Target: Public RESPONSE_HEADER (Class) UdbResponseHeader «XSDcomplexType» Cardinality: [1]</p>
<p>Association (direction: Source -&gt; Destination)</p> <p>Source: Public (Class) UpdateGasSustainabilityResponse «XSDcomplexType»</p>	<p>Target: Public RESPONSE_HEADER (Class) UdbResponseHeader «XSDcomplexType» Cardinality: [1]</p>
<p>Association (direction: Source -&gt; Destination)</p> <p>Source: Public (Class) EOUpdateRejectedTransactionResponse «XSDcomplexType»</p>	<p>Target: Public RESPONSE_HEADER (Class) UdbResponseHeader «XSDcomplexType» Cardinality: [1]</p>

ASSOCIATIONS	
<p>Association (direction: Source -&gt; Destination)</p> <p>Source: Public (Class) EOAddFGPTransactionResponse «XSDcomplexType»</p>	<p>Target: Public RESPONSE_HEADER (Class) UdbResponseHeader «XSDcomplexType» Cardinality: [1]</p>
<p>Association (direction: Source -&gt; Destination)</p> <p>Source: Public (Class) GetSourcingContactListResponse «XSDcomplexType»</p>	<p>Target: Public RESPONSE_HEADER (Class) UdbResponseHeader «XSDcomplexType» Cardinality: [1]</p>
<p>Association (direction: Source -&gt; Destination)</p> <p>Source: Public (Class) EOConfirmTransactionResponse «XSDcomplexType»</p>	<p>Target: Public RESPONSE_HEADER (Class) UdbResponseHeader «XSDcomplexType» Cardinality: [1]</p>
<p>Association (direction: Source -&gt; Destination)</p> <p>Source: Public (Class) EOGetPoOTradeResponse «XSDcomplexType»</p>	<p>Target: Public RESPONSE_HEADER (Class) UdbResponseHeader «XSDcomplexType» Cardinality: [1]</p>
<p>Association (direction: Source -&gt; Destination)</p> <p>Source: Public (Class) GetSourcingContactByIDResponse «XSDcomplexType»</p>	<p>Target: Public RESPONSE_HEADER (Class) UdbResponseHeader «XSDcomplexType» Cardinality: [1]</p>
<p>Association (direction: Source -&gt; Destination)</p> <p>Source: Public (Class) GetInjectionResponse «XSDcomplexType»</p>	<p>Target: Public RESPONSE_HEADER (Class) UdbResponseHeader «XSDcomplexType» Cardinality: [1]</p>
<p>Association (direction: Source -&gt; Destination)</p> <p>Source: Public (Class) AddUpdateCertificateResponse «XSDcomplexType»</p>	<p>Target: Public RESPONSE_HEADER (Class) UdbResponseHeader «XSDcomplexType» Cardinality: [1]</p>
<p>Association (direction: Source -&gt; Destination)</p> <p>Source: Public (Class) AddGasInjectionResponse «XSDcomplexType»</p>	<p>Target: Public RESPONSE_HEADER (Class) UdbResponseHeader «XSDcomplexType» Cardinality: [1]</p>

## 4.126 CertificateStatusEnum

Enumeration in package 'UDBModel (v1.0.0)'

Extends string

ATTRIBUTES
Cancelled :
Expired :
Suspended :
Valid :

ATTRIBUTES
Withdrawn :

### 4.127 ChainOfCustodyEnum

Enumeration in package 'UDBModel (v1.0.0)'

Extends string

ATTRIBUTES
Mass balance :
Not Assessed :
Segregation :

### 4.128 GHGAVDDVTypeEnum

Enumeration in package 'UDBModel (v1.0.0)'

Extends string

ATTRIBUTES
AV :
DDV :

### 4.129 GHGMethodTypeAnnexIXPartBEnum

Enumeration in package 'UDBModel (v1.0.0)'

Extends string

(METHOD\_TYPE: TDV - Total default value, AV - Actual Value, DDV - Disaggregated default value

ATTRIBUTES
AV :
DDV :
DDV_AV :
TDV :

### 4.130 GHGMethodTypeEnum

Enumeration in package 'UDBModel (v1.0.0)'

Extends string

(METHOD\_TYPE: TDV - Total default value, AV - Actual Value, DDV - Disaggregated default value

**TDV**

If Material selected = RM, then Total GHG **should be** zero

If Material selected = Fuel, then Total GHG **MUST be** > zero.

**DDV**

TOTAL GHG **should be** > 0 for Raw Material  
 TOTAL GHG **MUST be** > 0 for Fuel

**AV**

TOTAL GHG **MUST be** > 0 (for both Raw Material and Fuel).

**DDV & AV**

TOTAL GHG **MUST be** > 0 (for both Raw Material and Fuel).

**DDV & NUTS2**

TOTAL GHG **MUST be** > 0

**NUTS2**

TOTAL GHG **MUST be** > 0

ATTRIBUTES
◆ AV :
◆ DDV :
◆ DDV_AV :
◆ DDV_NUTS2 :
◆ DV_NUTS2 :
◆ NUTS2 :
◆ TDV :

### 4.131 GHGNUTS2DDVTypeEnum

Enumeration in package 'UDBModel (v1.0.0)'

Extends string

ATTRIBUTES
◆ DDV :
◆ NUTS2 :

### 4.132 GHGTypeEnum

Enumeration in package 'UDBModel (v1.0.0)'

Extends string

(GHG: DV - Default Value, AV - Actual Value and NUTS2 - For cultivation based on NUTS2 values (regional))  
 NA - Not Applicable / Not Available

ATTRIBUTES
◆ AV :
◆ DV :
◆ NA :
◆ NUTS2 :

### 4.133 GHGUnitEnum

Enumeration in package 'UDBModel (v1.0.0)'

Extends string

kgCO2eq/DMT kg CO2 equivalent /dry-ton  
gCO2eq/MJ gCO2 equivalent /MJ

ATTRIBUTES
◆ gCO2eq/MJ :
◆ kgCO2eq/DMT :

### 4.134 LegalTypeEnum

Enumeration in package 'UDBModel (v1.0.0)'

Extends string

ATTRIBUTES
◆ LEGAL_ENTITY :
◆ NATURAL_PERSON :
◆ UNKNOWN :

### 4.135 MassbalanceDurationEnum

Enumeration in package 'UDBModel (v1.0.0)'

Extends int

ATTRIBUTES
◆ 1 :
◆ 12 :
◆ 2 :
◆ 3 :

### 4.136 MeasuringUnitEnum

Enumeration in package 'UDBModel (v1.0.0)'

Extends string

t tonnes  
L litres  
gal gallons  
SCM cubic metres at 15°C  
SL litres at 15°C

ATTRIBUTES
◆ gal :
◆ L :

ATTRIBUTES
◆ MWh :
◆ SCM :
◆ SL :
◆ t :

## 4.137 OperationStatusEnum

Enumeration in package 'UDBModel (v1.0.0)'

Extends string

Enumeration containing the resulting status of the research

ATTRIBUTES
◆ ACCEPTED :
◆ CANCELLED :
◆ CREATED :
◆ FOUND :
◆ FOUND_SIMILARS :
◆ IN_TRANSIT :
◆ INACTIVE_SERVICE :
◆ INVALID_REQUEST : Returned status when missing or wrong parameters have been included in the request.
◆ NOT_FOUND :
◆ OTHER :
◆ PARTIAL :
◆ PENDING :
◆ PROVISIONAL :
◆ REJECTED :
◆ TIMEOUT :
◆ UPDATED :
◆ SUCCESS : Returned status when the request has been processed successfully.
◆ FAILED : Returned status when the request has not been processed due to an error.

## 4.138 OrganisationStatusEnum

Enumeration in package 'UDBModel (v1.0.0)'

Extends string

ATTRIBUTES
◆ ACTIVE :
◆ CLOSED :
◆ IN_REVIEW :
◆ PENDING :
◆ SUSPENDED :

## 4.139 OrganisationTypeEnum

Enumeration in package 'UDBModel (v1.0.0)'

Extends string

TSO, DSO, LSO, EO and CB

ATTRIBUTES
◆ CB :
◆ DSO :
◆ EO :
◆ LSO :
◆ TSO :

## 4.140 RejectReasonEnum

Enumeration in package 'UDBModel (v1.0.0)'

Extends string

TNM - Transaction does not match

VNC - Volume is not correct

SINC - Sustainability Information is not correct

MW - Material is wrong

OTH - Other

ATTRIBUTES
◆ MW :
◆ OTH :
◆ SINC :
◆ TNM :
◆ VNC :

## 4.141 TransactionStatusEnum

Enumeration in package 'UDBModel (v1.0.0)'

Extends string



ATTRIBUTES
◆ ACCEPTED :
◆ CANCELLED :
◆ FAILED :
◆ IN_TRANSIT :
◆ PENDING :
◆ PROVISIONAL :
◆ REJECTED :

## 4.142 TransportModeEnum

Enumeration in package 'UDBModel (v1.0.0)'

Extends String5

ATTRIBUTES
◆ Road :
◆ Ship :
◆ Train :

## 4.143 WithdrawalStatusEnum

Enumeration in package 'UDBModel (v1.0.0)'

Extends string

C (consumed) or W (withdrawn)

ATTRIBUTES
◆ C :
◆ W :

## 5 Common data types

### 5.1 UDB base types

#### 5.1.1 UDB base types v1.0

##### 5.1.1.1 Common enumerations diagram

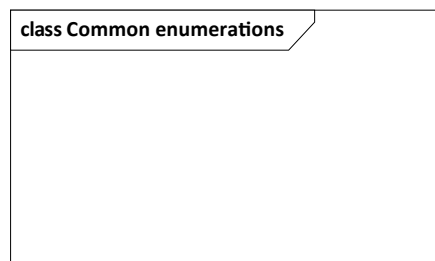

Figure 68: Common enumerations

##### 5.1.1.2 UDB base types diagram

Simple types and other reusable standard types (address, email address, attachment, http link...)

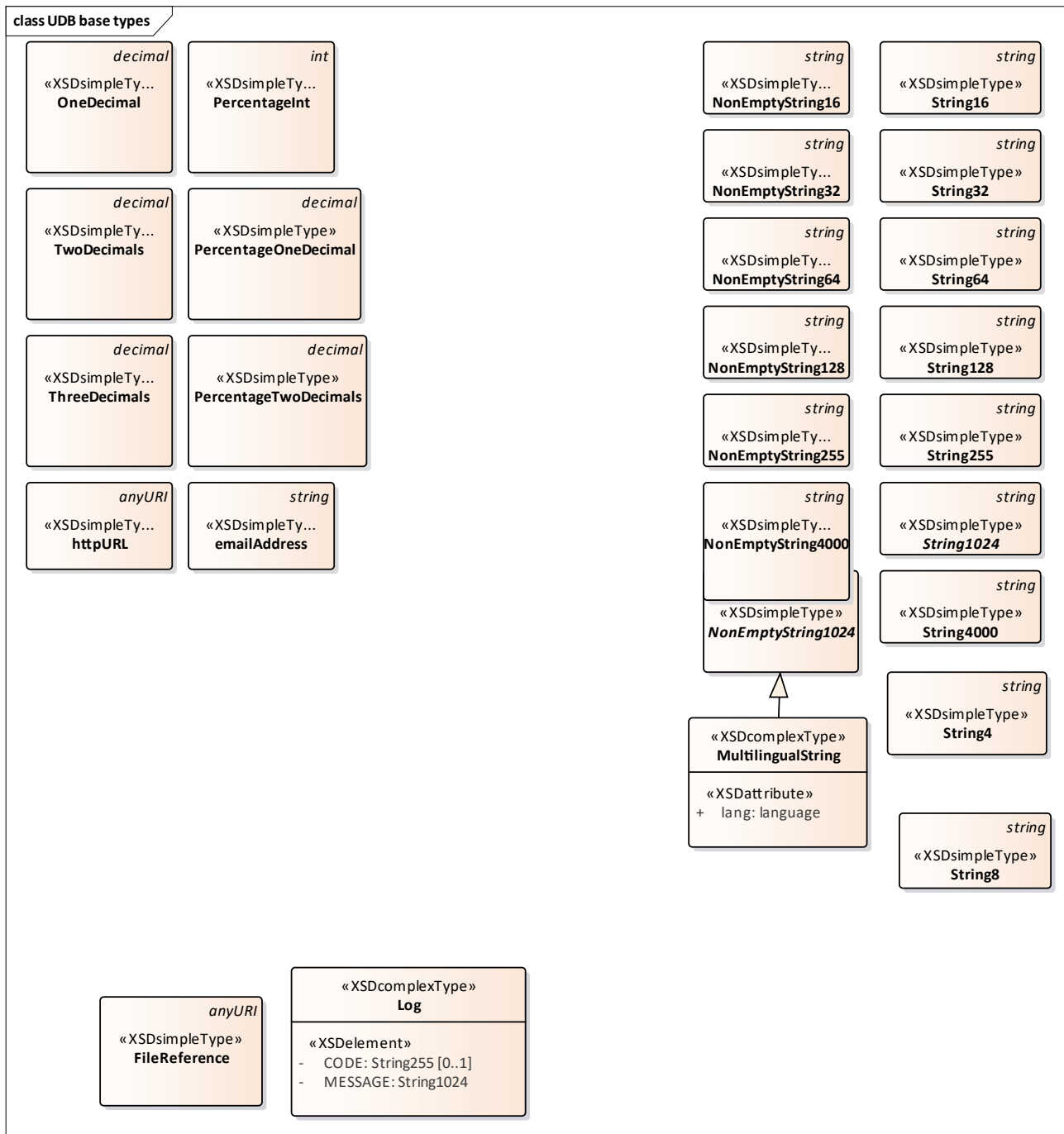

Figure 69: UDB base types

### 5.1.2 FileReference

Class «XSDsimpleType» in package 'UDB base types v1.0'  
 Extends anyURI

URI of a file attached to the payload.

### 5.1.3 LatitudeDT

Class «XSDsimpleType» in package 'UDB base types v1.0'  
 Extends decimal

Simple type only allowing 6 decimal and 8 digits from -90 to +90

### 5.1.4 Log

Class «XSDcomplexType» in package 'UDB base types v1.0'

Log entry.

ATTRIBUTES
<ul style="list-style-type: none"> <li>CODE : String255                      Multiplicity: ( [0..1], Allow duplicates: 0)                      Stereotype is «XSDElement»                      Alphanumerical error code.</li> </ul>
<ul style="list-style-type: none"> <li>MESSAGE : String1024                      Error message</li> </ul>

### 5.1.5 LongitudeDT

Class «XSDsimpleType» in package 'UDB base types v1.0'

Extends decimal

Simple type only allowing 6 decimal and 9 total digits from -180 to +180

### 5.1.6 MultilingualString

Class «XSDcomplexType» in package 'UDB base types v1.0'

Extends NonEmptyString1024

Text needed to be internationalized.

ATTRIBUTES
<ul style="list-style-type: none"> <li>lang : language                      Language in which the text is expressed.</li> </ul> <p>If the language is not specified, the default value will be applied ('en').</p>

### 5.1.7 NonEmptyNumber19

Class «XSDsimpleType» in package 'UDB base types v1.0'

Extends int

Nineteen numbers only

### 5.1.8 NonEmptyString1

Class «XSDsimpleType» in package 'UDB base types v1.0'

Extends string

Non empty 1 character only

### 5.1.9 NonEmptyString10

Class «XSDsimpleType» in package 'UDB base types v1.0'

Extends string

Non empty 10 characters only

### 5.1.10 NonEmptyString100

Class «XSDsimpleType» in package 'UDB base types v1.0'

Extends string

Only allow 100 characters

### 5.1.11 NonEmptyString1024

*Class «XSDsimpleType» in package 'UDB base types v1.0'*

Extends string

Simple type allowing only string inputs limited to 1024 characters and containing at least 1 characters (useful for mandatory string values).

### 5.1.12 NonEmptyString12

*Class «XSDsimpleType» in package 'UDB base types v1.0'*

Extends string

### 5.1.13 NonEmptyString128

*Class «XSDsimpleType» in package 'UDB base types v1.0'*

Extends string

Simple type allowing only string inputs limited to 128 characters and containing at least 1 characters (useful for mandatory string values).

### 5.1.14 NonEmptyString16

*Class «XSDsimpleType» in package 'UDB base types v1.0'*

Extends string

Simple type allowing only string inputs limited to 16 characters and containing at least 1 characters (useful for mandatory string values).

### 5.1.15 NonEmptyString19

*Class «XSDsimpleType» in package 'UDB base types v1.0'*

Extends string

Non Empty 19 character string

### 5.1.16 NonEmptyString2

*Class «XSDsimpleType» in package 'UDB base types v1.0'*

### 5.1.17 NonEmptyString20

*Class «XSDsimpleType» in package 'UDB base types v1.0'*

Extends string

Non empty 20 characters

### 5.1.18 NonEmptyString255

*Class «XSDsimpleType» in package 'UDB base types v1.0'*

Extends string

Simple type allowing only string inputs limited to 256 characters and containing at least 1 characters (useful for mandatory string values).

### 5.1.19 NonEmptyString3

*Class «XSDsimpleType» in package 'UDB base types v1.0'*

Simple type allowing only string inputs limited to 3 characters

### 5.1.20 NonEmptyString32

*Class «XSDsimpleType» in package 'UDB base types v1.0'*

Extends string

Simple type allowing only string inputs limited to 32 characters and containing at least 1 character (useful for mandatory string values).

### 5.1.21 NonEmptyString4000

*Class «XSDsimpleType» in package 'UDB base types v1.0'*

Extends string

Simple type allowing only string inputs limited to 4000 characters and containing at least 1 characters (useful for mandatory string values).

### 5.1.22 NonEmptyString5

*Class «XSDsimpleType» in package 'UDB base types v1.0'*

Extends string

Non empty 5 characters

### 5.1.23 NonEmptyString50

*Class «XSDsimpleType» in package 'UDB base types v1.0'*

Extends string

Non empty 50 characters

### 5.1.24 NonEmptyString64

*Class «XSDsimpleType» in package 'UDB base types v1.0'*

Extends string

Simple type allowing only string inputs limited to 64 characters and containing at least 1 characters (useful for mandatory string values).

### 5.1.25 NonEmptyString8

*Class «XSDsimpleType» in package 'UDB base types v1.0'*

Extends string

### 5.1.26 Number10and3Decimal

*Class «XSDsimpleType» in package 'UDB base types v1.0'*

Extends decimal

Simple type only allowing 3 decimal and 10 digits

### 5.1.27 Number13and6Decimal

*Class «XSDsimpleType» in package 'UDB base types v1.0'*

Extends decimal

Simple type only allowing 6 decimal and 13 digits

### 5.1.28 Number14and2Decimal

*Class «XSDsimpleType» in package 'UDB base types v1.0'*

Extends decimal

Simple type only allowing 2 decimal and 7 digits

### 5.1.29 Number19

*Class «XSDsimpleType» in package 'UDB base types v1.0'*

Extends int

Nineteen numbers only

### 5.1.30 Number19and3Decimal

*Class «XSDsimpleType» in package 'UDB base types v1.0'*

Extends decimal

Simple type only allowing 3 decimal and 19 digits

### 5.1.31 OneDecimal

*Class «XSDsimpleType» in package 'UDB base types v1.0'*

Extends decimal

Simple type only allowing decimal values with one decimal places.

### 5.1.32 PercentageInt

*Class «XSDsimpleType» in package 'UDB base types v1.0'*

Extends int

Simple type only allows full percentages (Integer from 0 to 100).

### 5.1.33 PercentageOneDecimal

*Class «XSDsimpleType» in package 'UDB base types v1.0'*

Extends decimal

Simple type only allowing decimal values with one decimal places from 0 to 100.

### 5.1.34 PercentageTwoDecimals

*Class «XSDsimpleType» in package 'UDB base types v1.0'*

Extends decimal

Simple type only allowing decimal values from 0 to 100.

### 5.1.35 PositiveInteger

*Class «XSDsimpleType» in package 'UDB base types v1.0'*

Extends positiveInteger

### 5.1.36 String10

*Class «XSDsimpleType» in package 'UDB base types v1.0'*

Extends string

### 5.1.37 String100

*Class «XSDsimpleType» in package 'UDB base types v1.0'*

Extends string

### 5.1.38 String1024

*Class «XSDsimpleType» in package 'UDB base types v1.0'*

Extends string

Simple type allowing only string inputs limited to 1024 characters and containing at least 1 characters (useful for

mandatory string values).

### 5.1.39 String12

*Class «XSDsimpleType» in package 'UDB base types v1.0'*

Extends string

String of length 12

### 5.1.40 String128

*Class «XSDsimpleType» in package 'UDB base types v1.0'*

Extends string

Simple type allowing only string inputs limited to 128 characters and containing at least 1 characters (useful for mandatory string values).

### 5.1.41 String16

*Class «XSDsimpleType» in package 'UDB base types v1.0'*

Extends string

Simple type allowing only string inputs limited to 16 characters and containing at least 1 characters (useful for mandatory string values).

### 5.1.42 String2

*Class «XSDsimpleType» in package 'UDB base types v1.0'*

Extends string

### 5.1.43 String20

*Class «XSDsimpleType» in package 'UDB base types v1.0'*

Extends string

### 5.1.44 String2000

*Class «XSDsimpleType» in package 'UDB base types v1.0'*

Extends string

### 5.1.45 String255

*Class «XSDsimpleType» in package 'UDB base types v1.0'*

Extends string

Simple type allowing only string inputs limited to 256 characters and containing at least 1 characters (useful for mandatory string values).

### 5.1.46 String3

*Class «XSDsimpleType» in package 'UDB base types v1.0'*

Extends string

Allowed 3 alphanumeric characters

### 5.1.47 String30

*Class «XSDsimpleType» in package 'UDB base types v1.0'*

Extends string



### 5.1.48 String32

*Class «XSDsimpleType» in package 'UDB base types v1.0'*

Extends string

Simple type allowing only string inputs limited to 32 characters and containing at least 1 character (useful for mandatory string values).

### 5.1.49 String4

*Class «XSDsimpleType» in package 'UDB base types v1.0'*

Extends string

Allowed 4 alphanumeric characters

### 5.1.50 String4000

*Class «XSDsimpleType» in package 'UDB base types v1.0'*

Extends string

Simple type allowing only string inputs limited to 4000 characters and containing at least 1 characters (useful for mandatory string values).

### 5.1.51 String5

*Class «XSDsimpleType» in package 'UDB base types v1.0'*

Extends string

### 5.1.52 String50

*Class «XSDsimpleType» in package 'UDB base types v1.0'*

Extends string

### 5.1.53 String64

*Class «XSDsimpleType» in package 'UDB base types v1.0'*

Extends string

Simple type allowing only string inputs limited to 64 characters and containing at least 1 characters (useful for mandatory string values).

### 5.1.54 String8

*Class «XSDsimpleType» in package 'UDB base types v1.0'*

Extends string

### 5.1.55 ThreeDecimals

*Class «XSDsimpleType» in package 'UDB base types v1.0'*

Extends decimal

Simple type only allowing decimal values with three decimal places.

### 5.1.56 TwoDecimals

*Class «XSDsimpleType» in package 'UDB base types v1.0'*

Extends decimal

Simple type only allowing decimal values with two decimal places.

### 5.1.57 emailAddress

*Class «XSDsimpleType» in package 'UDB base types v1.0'*

Extends string

Simple type for email addresses

### 5.1.58 httpURL

*Class «XSDsimpleType» in package 'UDB base types v1.0'*

Extends anyURI

Simple type for an URL