



EUROPEAN COMMISSION
DIRECTORATE-GENERAL FOR MOBILITY AND TRANSPORT
DIRECTORATE-GENERAL FOR ENERGY
SRD - Shared Resource Directorate
SRD.2- Informatics & Logistics

UDB XML Exchange Model Template

Class Model

Date: 2/6/2024 2:31:11 PM

Version: 1.0.0

Authors: khajmoh

Status: Proposed

Visibility: Public

Table of Contents

1 Document History	10
1.1 Document History	10
1.2 Release note	11
1.2.1.1 0.0.1	11
1.2.1.2 0.0.2	11
1.2.1.3 0.0.3	11
1.2.1.4 0.0.4	11
1.2.1.5 0.0.5	12
1.2.1.6 0.0.6	12
1.2.1.7 0.0.7	12
1.2.1.8 0.0.8	12
1.2.1.9 0.0.9	12
1.2.1.10 0.1.0	12
1.2.1.11 0.1.1	12
1.2.1.12 0.1.2	13
1.2.1.13 0.1.3	13
1.2.1.14 0.1.4	13
1.2.1.15 0.1.5	13
1.2.1.16 0.1.6	13
1.2.1.17 0.1.7	14
1.2.1.18 0.1.8	14
1.2.1.19 0.1.9	14
1.2.1.20 0.2.0	14
1.2.1.21 0.2.1	14
1.2.1.22 0.2.2	15
1.2.1.23 0.2.3	15
1.2.1.24 0.2.4	15
2 Overview	16
2.1 Package diagram	16
3 Services	18
3.1 UDBService	18
3.1.1 Action: UDB service (v1.0.0)	18
3.1.1.1 UDB Service : Add Gas Injection Request diagram	18
3.1.1.2 UDB Service : Add Gas Injection Response diagram	19
3.1.1.3 UDB Service : Add Initial Stock Registration Request diagram	20
3.1.1.4 UDB Service : Add Initial Stock Registration Response diagram	21
3.1.1.5 UDB Service : Add Material Processing Request diagram	22
3.1.1.6 UDB Service : Add Material Processing Response diagram	24
3.1.1.7 UDB Service : Add Organisation Request diagram	26
3.1.1.8 UDB Service : Add Organisation Response diagram	26
3.1.1.9 UDB Service : Add Sourcing Contact Request diagram	27
3.1.1.10 UDB Service : Add Sourcing Contract Response diagram	28
3.1.1.11 UDB Service : Add Transaction Request diagram	29
3.1.1.12 UDB Service : Add Transaction Response diagram	30
3.1.1.13 UDB Service : Add Update Certificate Request diagram	31
3.1.1.14 UDB Service : Add Update Certificate Response diagram	32
3.1.1.15 UDB Service : Confirm Transaction Request diagram	33
3.1.1.16 UDB Service : Confirm Transaction Response diagram	34
3.1.1.17 UDB Service : Error Response diagram	35

3.1.1.18	UDB Service : Get Certificate Request diagram	36
3.1.1.19	UDB Service : Get Certificate Response diagram	37
3.1.1.20	UDB Service : Get Gas Injection Request diagram	38
3.1.1.21	UDB Service : Get Gas Injection Response diagram	39
3.1.1.22	UDB Service : Get Material Process List Request diagram	40
3.1.1.23	UDB Service : Get Material Process List Response diagram	41
3.1.1.24	UDB Service : Get POS List Request diagram	42
3.1.1.25	UDB Service : Get POS List Response diagram	43
3.1.1.26	UDB Service : Get Transaction Request diagram	44
3.1.1.27	UDB Service : Get Transaction Response diagram	45
3.1.1.28	UDB Service : Transaction Buyer Notification diagram	46
3.1.1.29	UDB Service : Transaction Seller Notification diagram	47
3.1.1.30	UDB Service : Update Gas Sustainability Request diagram	48
3.1.1.31	UDB Service : Update Gas Sustainability Response diagram	49
3.1.1.32	UDB Service : Update POS Request diagram	50
3.1.1.33	UDB Service : Update POS Response diagram	51
3.1.1.34	UDB service : Add FGP Transaction Request diagram	52
3.1.1.35	UDB service : Add FGP Transaction Response diagram	54
3.1.1.36	UDB service : Add Gas Withdrawal Request diagram	54
3.1.1.37	UDB service : Add Gas Withdrawal Response diagram	55
3.1.1.38	UDB service : Add Point of Origin Trade Request diagram	56
3.1.1.39	UDB service : Add Point of Origin Trade Response diagram	57
3.1.1.40	UDB service : Cancel Transaction Request diagram	58
3.1.1.41	UDB service : Cancel Transaction Response diagram	59
3.1.1.42	UDB service : Confirm Gas Injection Request diagram	60
3.1.1.43	UDB service : Confirm Gas Injection Respose diagram	61
3.1.1.44	UDB service : Get FGP Transaction Request diagram	62
3.1.1.45	UDB service : Get FGP Transaction Response diagram	63
3.1.1.46	UDB service : Get Initial Stock Request diagram	64
3.1.1.47	UDB service : Get Initial Stock Response diagram	65
3.1.1.48	UDB service : Get Point of Origin Trade Request diagram	66
3.1.1.49	UDB service : Get Point of Origin Trade Response diagram	67
3.1.1.50	UDB service : Get Sourcing Contact By ID Request diagram	68
3.1.1.51	UDB service : Get Sourcing Contact By ID Response diagram	69
3.1.1.52	UDB service : Get Sourcing Contact List Request diagram	70
3.1.1.53	UDB service : Get Sourcing Contact List Response diagram	71
3.1.1.54	UDB service : Update Rejected Transaction Request diagram	72
3.1.1.55	UDB service : Update Rejected Transaction Response diagram	73
3.1.1.56	UDB Service : Organisation List Request diagram	74
3.1.1.57	UDB Service : Organisation List Response diagram	75
3.1.1.58	UDB Service : Organisation by ID Request diagram	76
3.1.1.59	UDB Service : Organisation by ID Response diagram	77
3.1.1.60	AuthorityAck diagram	78
3.1.2	AddGasInjectionRequest	79
3.1.2.1	AddGasInjectionRequest	79
3.1.3	AddGasInjectionResponse	79
3.1.3.1	AddGasInjectionResponse	80
3.1.4	AddGasWithdrawalRequest	80
3.1.4.1	AddGasWithdrawalRequest	80
3.1.5	AddGasWithdrawalResponse	81
3.1.5.1	AddGasWithdrawalResponse	81
3.1.6	AddOrganisationRequest	81
3.1.6.1	AddOrganisationRequest	81
3.1.7	AddOrganisationResponse	82

3.1.7.1	AddOrganisationResponse	82
3.1.8	AddSourcingContactRequest	82
3.1.8.1	AddSourcingContactRequest	82
3.1.9	AddSourcingContactResponse	83
3.1.9.1	AddSourcingContactResponse	83
3.1.10	AddUpdateCertificateRequest	83
3.1.10.1	AddUpdateCertificateRequest	83
3.1.11	AddUpdateCertificateResponse	84
3.1.11.1	AddUpdateCertificateResponse	84
3.1.12	AuthorityAck	84
3.1.12.1	AuthorityAck	84
3.1.13	ConfirmGasInjectionRequest	85
3.1.13.1	ConfirmGasInjectionRequest	85
3.1.14	ConfirmGasInjectionResponse	85
3.1.14.1	ConfirmGasInjectionResponse	85
3.1.15	EOAddFGPTransactionRequest	86
3.1.15.1	EOAddFGPTransactionRequest	86
3.1.16	EOAddFGPTransactionResponse	86
3.1.16.1	EOAddFGPTransactionResponse	86
3.1.17	EOAddInitialStockRegnRequest	87
3.1.17.1	EOAddInitialStockRegnRequest	87
3.1.18	EOAddInitialStockRegnResponse	87
3.1.18.1	EOAddInitialStockRegnResponse	87
3.1.19	EOAddMaterialProcessingRequest	88
3.1.19.1	EOAddMaterialProcessingRequest	88
3.1.20	EOAddMaterialProcessingResponse	88
3.1.20.1	EOAddMaterialProcessingResponse	88
3.1.21	EOAddPoOTradeRequest	89
3.1.21.1	EOAddPoOTradeRequest	89
3.1.22	EOAddPoOTradeResponse	89
3.1.22.1	EOAddPoOTradeResponse	89
3.1.23	EOAddTransactionRequest	90
3.1.23.1	EOAddTransactionRequest	90
3.1.24	EOAddTransactionResponse	90
3.1.24.1	EOAddTransactionResponse	90
3.1.25	EOCancelTransactionRequest	91
3.1.25.1	EOCancelTransactionRequest	91
3.1.26	EOCancelTransactionResponse	91
3.1.26.1	EOCancelTransactionResponse	91
3.1.27	EOConfirmTransactionRequest	92
3.1.27.1	EOConfirmTransactionRequest	92
3.1.28	EOConfirmTransactionResponse	92
3.1.28.1	EOConfirmTransactionResponse	92
3.1.29	EOGetFGPTransactionRequest	93
3.1.29.1	EOGetFGPTransactionRequest	93
3.1.30	EOGetFGPTransactionResponse	93
3.1.30.1	EOGetFGPTransactionResponse	93
3.1.31	EOGetInitialStockRequest	94
3.1.31.1	EOGetInitialStockRequest	94
3.1.32	EOGetInitialStockResponse	94
3.1.32.1	EOGetInitialStockResponse	94
3.1.33	EOGetMaterialProcessListRequest	95
3.1.33.1	EOGetMaterialProcessListRequest	95
3.1.34	EOGetMaterialProcessListResponse	95

3.1.34.1	EOGetMaterialProcessListResponse	95
3.1.35	EOGetPOSListRequest	96
3.1.35.1	EOGetPOSListRequest	96
3.1.36	EOGetPOSListResponse	96
3.1.36.1	EOGetPOSListResponse	97
3.1.37	EOGetPoOTradeRequest	97
3.1.37.1	EOGetPoOTradeRequest	97
3.1.38	EOGetPoOTradeResponse	97
3.1.38.1	EOGetPoOTradeResponse	98
3.1.39	EOGetTransactionRequest	98
3.1.39.1	EOGetTransactionRequest	98
3.1.40	EOGetTransactionResponse	98
3.1.40.1	EOGetTransactionResponse	99
3.1.41	EOUpdatePOSRequest	99
3.1.41.1	EOUpdatePOSRequest	99
3.1.42	EOUpdatePOSResponse	99
3.1.42.1	EOUpdatePOSResponse	100
3.1.43	EOUpdateRejectedTransactionRequest	100
3.1.43.1	EOUpdateRejectedTransactionRequest	100
3.1.44	EOUpdateRejectedTransactionResponse	100
3.1.44.1	EOUpdateRejectedTransactionResponse	101
3.1.45	ErrorResponse	101
3.1.45.1	ErrorResponse	101
3.1.46	GetCertificateRequest	101
3.1.46.1	GetCertificateRequest	101
3.1.47	GetCertificateResponse	102
3.1.47.1	GetCertificateResponse	102
3.1.48	GetGasInjectionRequest	102
3.1.48.1	GetGasInjectionRequest	102
3.1.49	GetInjectionResponse	103
3.1.49.1	GetInjectionResponse	103
3.1.50	GetOrganisationByIDRequest	103
3.1.50.1	GetOrganisationByIDRequest	103
3.1.51	GetOrganisationByIDResponse	104
3.1.51.1	GetOrganisationByIDResponse	104
3.1.52	GetOrganisationListRequest	104
3.1.52.1	GetOrganisationListRequest	104
3.1.53	GetOrganisationListResponse	105
3.1.53.1	GetOrganisationListResponse	105
3.1.54	GetSourcingContactByIDRequest	105
3.1.54.1	GetSourcingContactByIDRequest	105
3.1.55	GetSourcingContactByIDResponse	106
3.1.55.1	GetSourcingContactByIDResponse	106
3.1.56	GetSourcingContactListRequest	106
3.1.56.1	GetSourcingContactListRequest	106
3.1.57	GetSourcingContactListResponse	107
3.1.57.1	GetSourcingContactListResponse	107
3.1.58	TransactionBuyerNotification	107
3.1.58.1	TransactionBuyerNotification	107
3.1.59	TransactionSellerNotification	108
3.1.59.1	TransactionSellerNotification	108
3.1.60	UpdateGasSustainabilityRequest	108
3.1.60.1	UpdateGasSustainabilityRequest	108
3.1.61	UpdateGasSustainabilityResponse	109

3.1.61.1	UpdateGasSustainabilityResponse	109
3.1.62	Structure of the search response payload	110
3.1.62.1	Internal structure of the zip archive diagram	110
3.1.63	MatrixSpecification1	110
3.1.63.1	SearchServiceResponse	110
3.1.64	Example of internal structure for a "Search service response" archive.	110
3.1.64.1	udb-response.xml	110
·	attachments	110
4	UDB model	111
4.1	UDBModel (v1.0.0)	111
4.1.1	UDBModel (v1.0.0) diagram	111
4.2	CertificateGHGType	113
4.3	CertificateId	113
4.4	CertificateIdHeader	113
4.5	ChainOfCustodies	113
4.6	Consignment	114
4.7	EOAddMaterialProcessingResponse	114
4.8	EOAddMaterialProcessingResponseHeader	115
4.9	EOBuyerNotificationHeader	115
4.10	EOCancelTransaction	116
4.11	EOCancelTransactionHeader	116
4.12	EOCancelTransactionResponseHeader	117
4.13	EOCertificate	117
4.14	EOCertificateHeader	118
4.15	EOCertificateIdentifier	118
4.16	EOCertificateResponse	119
4.17	EOCertificateSite	119
4.18	EOCertificateResponseHeader	120
4.19	EOConfirmTransactionFailure	120
4.20	EOConfirmTransactionHeader	121
4.21	EOConfirmTransactionResponseHeader	121
4.22	EOConfirmTransactionSuccess	122
4.23	EODetail	123
4.24	EODetailByVSHHeader	124
4.25	EODetailHeader	124
4.26	EODetailResponse	125
4.27	EODetailResponseHeader	125
4.28	EOFGPGetTransactionHeader	126
4.29	EOFGPTransaction	126
4.30	EOFGPTransactionHeader	127
4.31	EOFGPTransactionResponseHeader	127
4.32	EOGetInitialStockRequestHeader	128
4.33	EOGetPOSListRequestHeader	128
4.34	EOGetPoOTransactionHeader	129
4.35	EOGetTransactionHeader	129
4.36	EOIDDetail	129
4.37	EOIDDetailByCreationDate	130
4.38	EOIDDetailByTradeDate	130
4.39	EOId	131
4.40	EOIdHeader	131
4.41	EOInOutMaterial	131
4.42	EOInOutMaterialAndPOSHeader	132
4.43	EOInitialStockId	133
4.44	EOInitialStockRegHeader	133

4.45	EOInitialStockRegn	133
4.46	EOInitialStockRegnFuel	135
4.47	EOInitialStockRegnMainQuantity	135
4.48	EOInitialStockRegnRawMaterial	135
4.49	EOInitialStockRegnResponse	136
4.50	EOInitialStockRegnResponseHeader	136
4.51	EOInitialStockRegnSupport	137
4.52	EOMaterialDetail	137
4.53	EOMaterialPOS	137
4.54	EOMaterialProcess	138
4.55	EOMaterialProcessDetails	138
4.56	EOMaterialProcessingHeader	139
4.57	EOOutWasteMaterial	139
4.58	EOOutputMaterial	140
4.59	EOOutputMaterialPOS	140
4.60	EOPoOTrade	141
4.61	EOPoOTradeHeader	142
4.62	EOPoOTradeResponseHeader	143
4.63	EOScope	143
4.64	EOSellerNotificationHeader	143
4.65	EOSiteScope	144
4.66	EOTradeID	145
4.67	EOTradeResponse	145
4.68	EOTransaction	146
4.69	EOTransactionAccepted	147
4.70	EOTransactionAcceptedd	148
4.71	EOTransactionData	149
4.72	EOTransactionHeader	150
4.73	EOTransactionId	150
4.74	EOTransactionMaterials	150
4.75	EOTransactionRejected	151
4.76	EOTransactionResponse	152
4.77	EOTransactionResponseHeader	152
4.78	EOUpdatePOSResponse	153
4.79	EOUpdatePOSResponseHeader	153
4.80	EOUpdateRejectedTransactionHeader	153
4.81	EOUpdateRejectedTransactionResponseHeader	154
4.82	FuelData	154
4.83	GasEOIDDetail	155
4.84	GasInjection	155
4.85	GasInjectionConfirm	157
4.86	GasInjectionConfirmRequestHeader	158
4.87	GasInjectionConfirmResponse	158
4.88	GasInjectionConfirmResponseHeader	159
4.89	GasInjectionId	159
4.90	GasInjectionPOS	159
4.91	GasInjectionRequestHeader	160
4.92	GasInjectionResponse	160
4.93	GasInjectionResponseHeader	161
4.94	GasWithdrawalRequest	161
4.95	GasWithdrawalRequestHeader	162
4.96	GasWithdrawalResponse	163
4.97	GasWithdrawalResponseHeader	163
4.98	GetInjectionRequestHeader	164

4.99	GetInjectionResponseHeader	164
4.100	GetMaterialProcessListRequestHeader	164
4.101	MainQuantity	165
4.102	MaterialData	165
4.103	POS	165
4.104	POSData	166
4.105	POSDetail	168
4.106	POSDetails	169
4.107	POSDetailsHeader	171
4.108	RawMaterialData	171
4.109	SCId	172
4.110	SCIdHeader	172
4.111	SourcingContact	172
4.112	SourcingContactAddress	173
4.113	SourcingContactDetail	173
4.114	SourcingContactHeader	174
4.115	SourcingContactResponse	175
4.116	SourcingContactResponseHeader	175
4.117	SourcingContacts	176
4.118	Support	176
4.119	UdbRequestHeader	176
4.120	UdbResponseHeader	179
4.121	CertificateStatusEnum	182
4.122	ChainOfCustodyEnum	183
4.123	GHGAVDDVTypeEnum	183
4.124	GHGMethodTypeAnnexIXPartBEnum	183
4.125	GHGMethodTypeEnum	183
4.126	GHGNUTS2DDVTypeEnum	184
4.127	GHGTypeEnum	184
4.128	GHGUnitEnum	185
4.129	LegalTypeEnum	185
4.130	MassbalanceDurationEnum	185
4.131	MeasuringUnitEnum	185
4.132	OperationStatusEnum	186
4.133	OrganisationStatusEnum	186
4.134	OrganisationTypeEnum	187
4.135	RejectReasonEnum	187
4.136	TransactionStatusEnum	187
4.137	TransportModeEnum	188
4.138	WithdrawalStatusEnum	188
5	Common data types	189
5.1	UDB base types	189
5.1.1	UDB base types v1.0	189
5.1.1.1	Common enumerations diagram	189
5.1.1.2	UDB base types diagram	189
5.1.2	FileReference	190
5.1.3	LatitudeDT	190
5.1.4	Log	190
5.1.5	LongitudeDT	191
5.1.6	MultilingualString	191
5.1.7	NonEmptyNumber19	191
5.1.8	NonEmptyString1	191
5.1.9	NonEmptyString10	191
5.1.10	NonEmptyString100	191

5.1.11	NonEmptyString1024	191
5.1.12	NonEmptyString12	192
5.1.13	NonEmptyString128	192
5.1.14	NonEmptyString16	192
5.1.15	NonEmptyString19	192
5.1.16	NonEmptyString2	192
5.1.17	NonEmptyString20	192
5.1.18	NonEmptyString255	192
5.1.19	NonEmptyString3	192
5.1.20	NonEmptyString32	192
5.1.21	NonEmptyString4000	193
5.1.22	NonEmptyString5	193
5.1.23	NonEmptyString50	193
5.1.24	NonEmptyString64	193
5.1.25	NonEmptyString8	193
5.1.26	Number10and3Decimal	193
5.1.27	Number13and6Decimal	193
5.1.28	Number14and2Decimal	193
5.1.29	Number19	193
5.1.30	Number19and3Decimal	194
5.1.31	OneDecimal	194
5.1.32	PercentageInt	194
5.1.33	PercentageOneDecimal	194
5.1.34	PercentageTwoDecimals	194
5.1.35	PositiveInteger	194
5.1.36	String10	194
5.1.37	String100	194
5.1.38	String1024	194
5.1.39	String12	195
5.1.40	String128	195
5.1.41	String16	195
5.1.42	String2	195
5.1.43	String20	195
5.1.44	String2000	195
5.1.45	String255	195
5.1.46	String3	195
5.1.47	String30	195
5.1.48	String32	196
5.1.49	String4	196
5.1.50	String4000	196
5.1.51	String5	196
5.1.52	String50	196
5.1.53	String64	196
5.1.54	String8	196
5.1.55	ThreeDecimals	196
5.1.56	TwoDecimals	196
5.1.57	emailAddress	197
5.1.58	httpURL	197

1 Document History

1.1 Document History

Version	Date	Comment	Author
0.0.1	05/04/2022	Draft Document created	Mohamed-Fahim KHAJA
0.0.2	05/04/2022	6 Services related to Organisation	Mohamed-Fahim KHAJA
0.0.3	27/09/2022	4 Services related to Certificates	Mohamed-Fahim KHAJA
0.0.4	08/11/2022	4 Services related to Transactions	Mohamed-Fahim KHAJA
0.0.5	10/11/2022	2 Services related to Gas Injection	Mohamed-Fahim KHAJA
0.0.6	24/11/2022	4 Sevices for POS 4 Services for Material Processing 2 Service for Initial Stock	Mohamed-Fahim KHAJA
0.0.7	07/12/2022	3 Service for Gas Injection	Mohamed-Fahim KHAJA
0.0.8	21/12/2022	3 Services for Organisation updated 1 Service of Certificate updated	Mohamed-Fahim KHAJA
0.0.9	09/01/2023	2 Services related to Gas Withdrawal	Mohamed-Fahim KHAJA
0.1.0	09/03/2023	2 Services related to Transaction 2 Services related to Initial Stock 1 Service updated for Organisation	Mohamed-Fahim KHAJA
0.1.1	05/04/2023	2 Services updated for Initial Stock 3 Services updated for Certificates	Mohamed-Fahim KHAJA
0.1.2	20/04/2023	6 Services added for Sourcing contact 4 Services added for POO UCO Trade 4 Services added for POO FGP Trade	Mohamed-Fahim KHAJA
0.1.3	31/05/2023	2 Service related to Transaction Notification	Mohamed-Fahim KHAJA
0.1.4	19/07/2023	2 Service related to Cancel Transaction 1 Service related to Organisation	Mohamed-Fahim KHAJA
0.1.5	31/07/2023	3 Service related to POOTrade updated	Mohamed-Fahim KHAJA
0.1.6	03/08/2023	2 Services for Certificate Few services for POS Section 2 Services for Transaction	Mohamed-Fahim KHAJA
0.1.7	31/08/2023	1 service for Transaction updated 2 services for POOTrade updated	Mohamed-Fahim KHAJA
0.1.8	22/09/23	1 service for Certificate 2 services for Initial Stock 2 services for Material Process 2 service for Gas added	Mohamed-Fahim KHAJA
0.1.9	11/16/2023	1 service for Transaction updated 2 services for Certificate updated 2 services for Sourcing contact updated	Mohamed-Fahim KHAJA
0.2.0	25/10/2023	2 services for Certificate updated 2 services for transaction updated	Mohamed-Fahim KHAJA

0.2.1	21/11/2023	3 Services for Sourcing contact 2 Services for Certificate 1 service for Initial Stock 1 Service for FGP Trade	Mohamed Fahim KHAJA
0.2.2	20/12/2023	3 services for Material Processing updated 1 Service for Accept Transaction updated	Mohamed Fahim KHAJA
0.2.3	17/01/2023	2 service for Initial stock 2 service for Certificate 1 service for FGP	Mohamed Fahim KHAJA
0.2.4	05/02/2024	12 services updated for GHG emissions 2 Services for Sourcing contact 3 services for organisation	Mohamed Fahim KHAJA

Contact:

MOVE UDB project (EC-UDB-SUPPORT@ec.europa.eu)

1.2 Release note

1.2.1.1 0.0.1

- New Draft document created
 - Created new UDB Model
 - Created services
 - EODetailByVSRequest
 - EODetailByVSResponse
 - EODetailByIDRequest
 - EODetailByIDResponse

1.2.1.2 0.0.2

- UDB-497-1005-1418
 - Removed services
 - EODetailByVSRequest
 - EODetailByVSResponse
 - EODetailByIDRequest
 - EODetailByIDResponse
 - Added services
 - AddOrganisationRequest
 - AddOrganisationResponse
 - GetOrganisationByIDRequest
 - GetOrganisationByIDResponse
 - GetOrganisationListRequest
 - GetOrganisationListResponse

1.2.1.3 0.0.3

- UDB_498_1007_1511
 - Added services
 - AddUpdateCertificateRequest
 - AddUpdateCertificateResponse
 - GetCertificateRequest
 - GetCertificateResponse
 - ErrorResponse

1.2.1.4 0.0.4

- UDB_495_520
 - Added services

- EOAddTransactionRequest
- EOAddTransactionResponse
- EOGetTransactionRequest
- EOGetTransactionResponse

1.2.1.5 0.0.5

- UDB_1890
 - Added services
 - AddGasInjectionRequest
 - AddGasInjectionResponse

1.2.1.6 0.0.6

- UDB-1387-1972-1979-1980-519-1393
 - Added services
 - EOUpdatePOSRequest
 - EOUpdatePOSResponse
 - EOGetPOSListRequest
 - EOGetPOSListResponse
 - EOAddMaterialProcessingRequest
 - EOAddMaterialProcessingResponse
 - EOGetMaterialProcessListRequest
 - EOGetMaterialProcessListResponse
 - EOAddInitialStockRegnRequest
 - EOAddInitialStockRegnResponse

1.2.1.7 0.0.7

- UDB-2048-2046-2054
 - Added services
 - UpdateGasSustainabilityRequest
 - UpdateGasSustainabilityResponse
 - GetInjectionRequest
 - GetInjectionResponse
 - Updated
 - AddGasInjectionRequest
 - AddGasInjectionResponse

1.2.1.8 0.0.8

- UDB-2145
 - Updated
 - AddOrganisationRequest
 - AddUpdateCertificateRequest
 - GetCertificateRequest
 - GetOrganisationByIDRequest
 - GetOrganisationListRequest

1.2.1.9 0.0.9

- UDB_2051
 - Added services
 - AddGasWithdrawalRequest
 - AddGasWithdrawalResponse

1.2.1.10 0.1.0

- UDB_AddOn
 - Added services
 - EOConfirmTransactionRequest
 - EOConfirmTransactionResponse
 - GetInitialStockRequest
 - GetInitialStockResponse
 - Updated
 - GetOrganisationByIDRequest

1.2.1.11 0.1.1

- UDB_2789

Updated services

- AddUpdateCertificateRequest
- GetCertificateRequest
- GetCertificateResponse
- AddInitialStockRegnRequest
- GetInitialStockResponse

1.2.1.12 0.1.2

· UDB_2952_3036

Added services

- AddSourcingContactRequest
- AddSourcingContactResponse
- GetSourcingContactByIDRequest
- GetSourcingContactByIDResponse
- GetSourcingContactListRequest
- GetSourcingContactListResponse

· UDB_2953_3037

Added services

- EOAddPoOTradeRequest
- EOAddPoOTradeResponse
- EOGetPoOTradeRequest
- EOGetPoOTradeResponse

· UDB_2954_303

Added services

- EOAddFGPTransactionRequest
- EOAddFGPTransactionResponse
- EOGetFGPTransactionRequest
- EOGetFGPTransactionResponse

1.2.1.13 0.1.3

· UDB_3327_3334

Added services

- TransactionBuyerNotification
- TransactionSellerNotification

1.2.1.14 0.1.4

· UDB_3583

Added service

- EOCancelTransactionRequest
- EOCancelTransactionResponse

· UDB_2713

Updated service

- AddGasInjectionRequest
- AddGasInjectionResponse

· UDB_3805

Updated service

- AddOrganisationRequest

1.2.1.15 0.1.5

· UDB_3895

Updated service

- EOAddPoOTradeRequest
- EOAddPoOTradeResponse
- EOGetPoOTradeResponse

1.2.1.16 0.1.6

· UDB_3859-2954

Updated service

- AddUpdateCertificateRequest
- GetCertificateResponse
- Updated POS Data for Biomass land area
- UDB_3997
 - EOUpdateRejectedTransactionRequest
 - EOUpdateRejectedTransactionResponse
- UDB_4003
 - Remove option tags from Udb Request / Response headers

1.2.1.17 0.1.7

- UDB_3841-3954
 - Updated service
 - TransactionBuyerNotification
 - EOAddPoOTradeRequest
 - EOGetPoOTradeResponse

1.2.1.18 0.1.8

- UDB_4385
 - Updated Service
 - AddUpdateCertificateResponse
 - EOAddInitialStockRegnRequest
 - EOGetInitialStockResponse
 - EOAddMaterialProcessingRequest
 - EOGetMaterialProcessListResponse
- UDB_4014
 - Added service
 - ConfirmGasInjectionRequest
 - ConfirmGasInjectionResponse
- Unit Enum
 - Updated MeasuringUnitEnum

1.2.1.19 0.1.9

- UDB_4484
 - Updated service
 - EOUpdateRejectedTransactionRequest
- UDB_4304
 - Updated service
 - AddSourcingContactRequest
 - GetSourcingContactResponse
- UDB_4325
 - Updated service
 - AddUpdateCertificateRequest
 - GetCertificateResponse

1.2.1.20 0.2.0

- UDB_4463
 - Updated service
 - AddUpdateCertificateRequest
 - GetCertificateResponse
- UDB_4401
 - Updated service
 - EOConfirmTransactionResponse
 - TransactionSellerNotification

1.2.1.21 0.2.1

- UDB_4346
 - Updated service
 - AddSourcingContactRequest
 - GetSourcingContactByIDRequest
 - GetSourcingContactListRequest
- UDB_4401
 - Updated service
 - AddUpdateCertificateRequest
 - GetCertificateResponse

- UDB_4620
 - Updated service
 - AddInitialStockRegnRequest
 - EOAddFGPTransactionRequest
- UDB_4620
 - Updated enum
 - GHGUnitEnum

1.2.1.22 0.2.2

- UDB_4665
 - Updated service
 - EOAddMaterialProcessingRequest
 - EOAddMaterialProcessingResponse
 - EOGetMaterialProcessListResponse
- UDB_4953
 - Updated service
 - EOAddMaterialProcessingRequest
 - EOConfirmTransactionRequest

1.2.1.23 0.2.3

- UDB_5089
 - Updated Service
 - EOAddInitialStockRegnRequest
 - GetInitialStockResponse
 - AddUpdateCertificateRequest
 - GetCertificateResponse
 - EOAddFGPTransactionResponse

1.2.1.24 0.2.4

- UDB_4940
 - Updated below services to add extra GHG Emission types
 - EOAddInitialStockRegnRequest
 - EOAddTransactionRequest
 - EOConfirmTransactionResponse
 - EOGetPOSListResponse
 - EOGetTransactionResponse
 - TransactionBuyerNotification
 - EOUpdatePOSRequest
 - EOAddFGPTransactionRequest
 - EOAddPoOTradeRequest
 - EOGetFGPTransactionResponse
 - EOGetInitialStockResponse
 - EOGetPoOTradeResponse
- UDB_5190
 - Updated services
 - AddSourcingContactRequest
 - GetSourcingContactByIDResponse
- UDB_5190
 - Updated services
 - AddOrganisationRequest
 - GetOrganisationListResponse
 - GetOrganisationByIDResponse

2 Overview

2.1 Package diagram

The model is composed of 2 main parts:

- **the service and actions**

As the system to system communication is based on an asynchronous solution, the model defines, from one hand, the request services made available to Member states competent Authorities to perform actions on the ECDB platform and, from the other hand the response services to be made available by Member States so that ECDB can acknowledge or return the requested data to competent Authorities.

The wording "service and actions" comes for AS4. A parallel may be drawn with UML and web services :

- AS4: service / action
- UML: class / operation
- web-service: service / operation

- **The core elements**

Core elements constitutes the data structure that is common to all type of crew information.

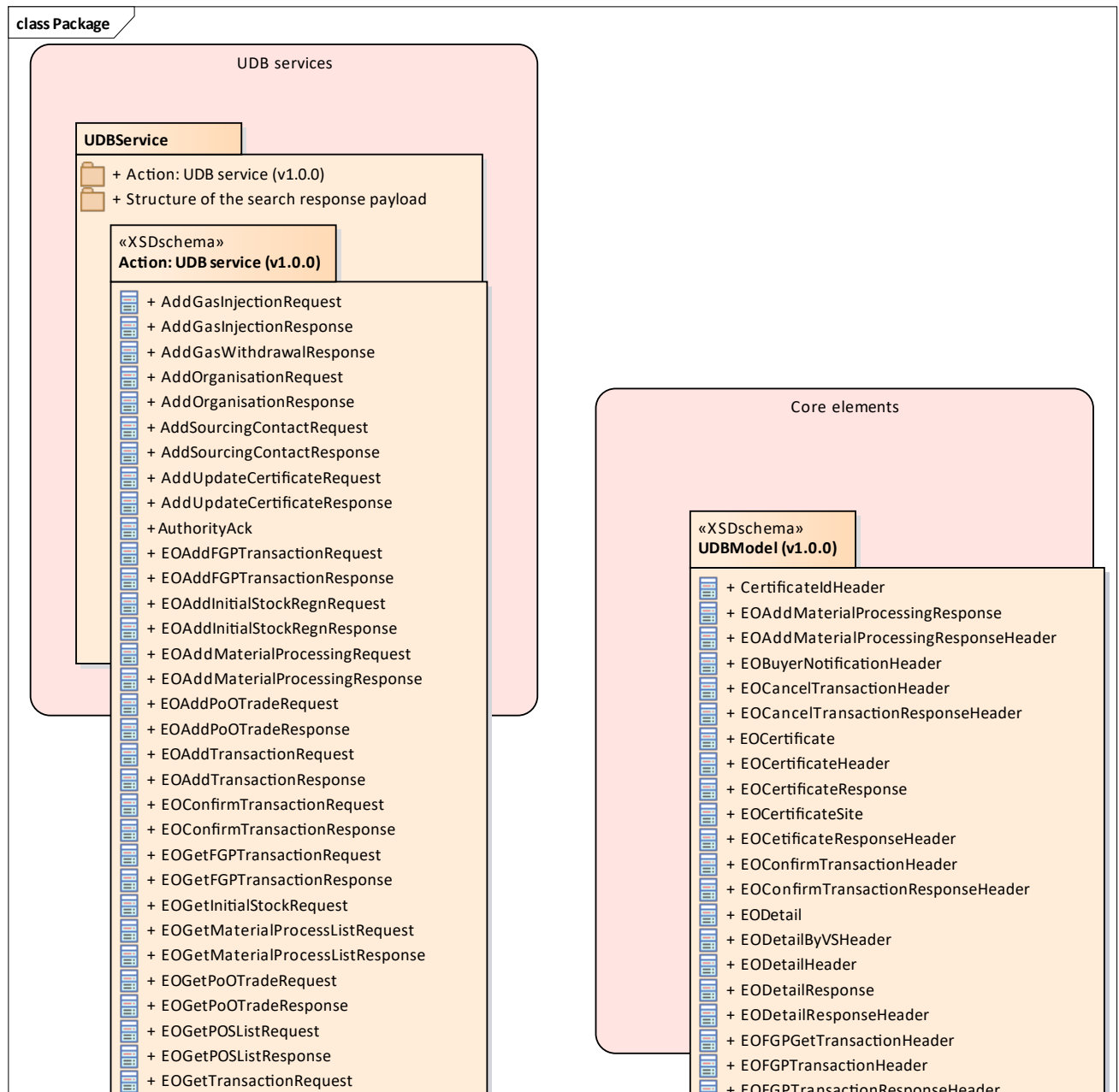

Figure 1: Package

3 Services

3.1 UDBService

Crew service exposed by the eDelivery Access point where Exchange message with MS can be exchanged in the purpose of:

- Verification of the transaction in the Union database
- Consultation of stock accounts
- Consultation and modification of EO Accounts
- Sending and receiving notification

All the requests and responses are posted asynchronously to the related UDBService method.

3.1.1 Action: UDB service (v1.0.0)

3.1.1.1 UDB Service : Add Gas Injection Request diagram

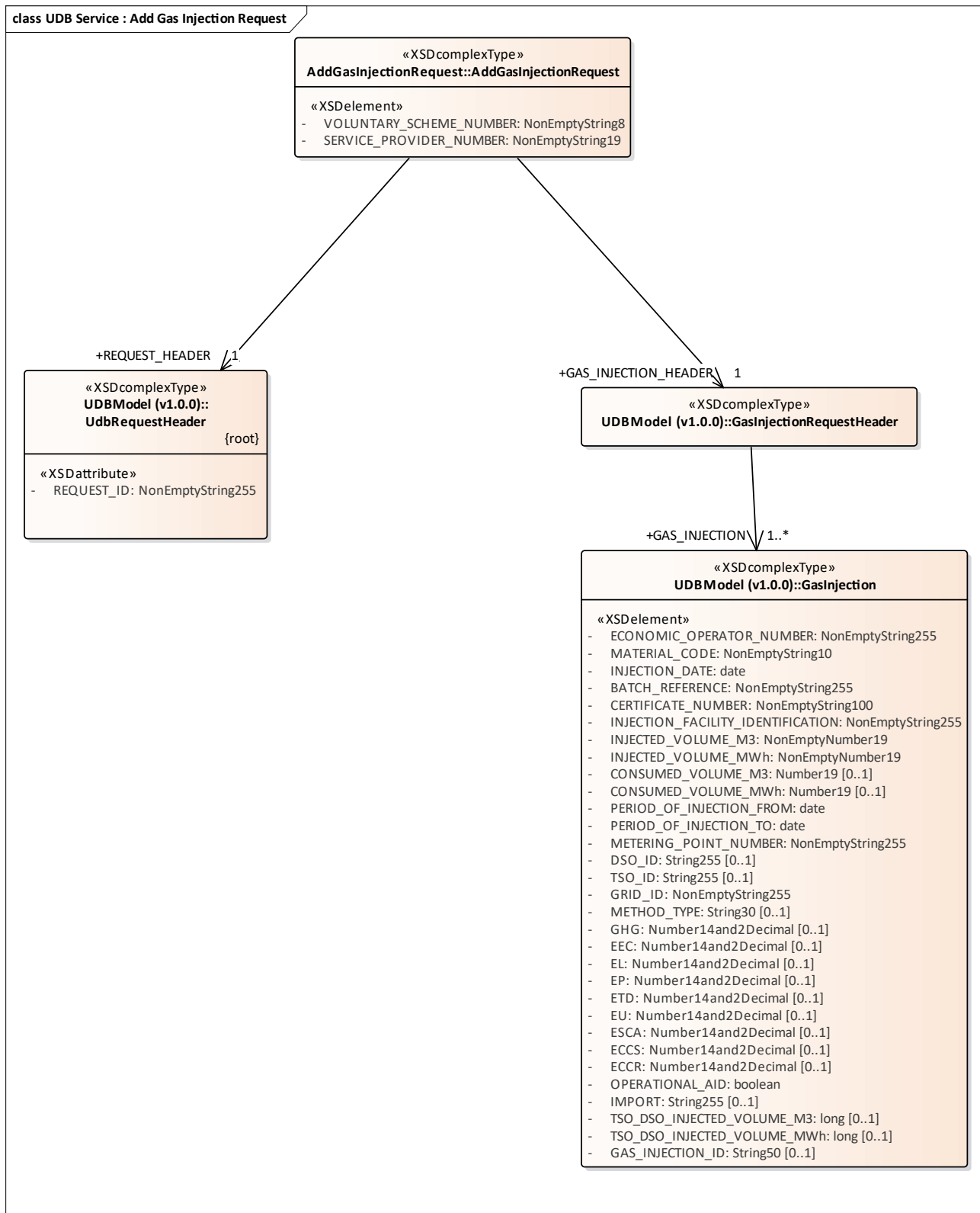

Figure 2: UDB Service : Add Gas Injection Request

3.1.1.2 UDB Service : Add Gas Injection Response diagram

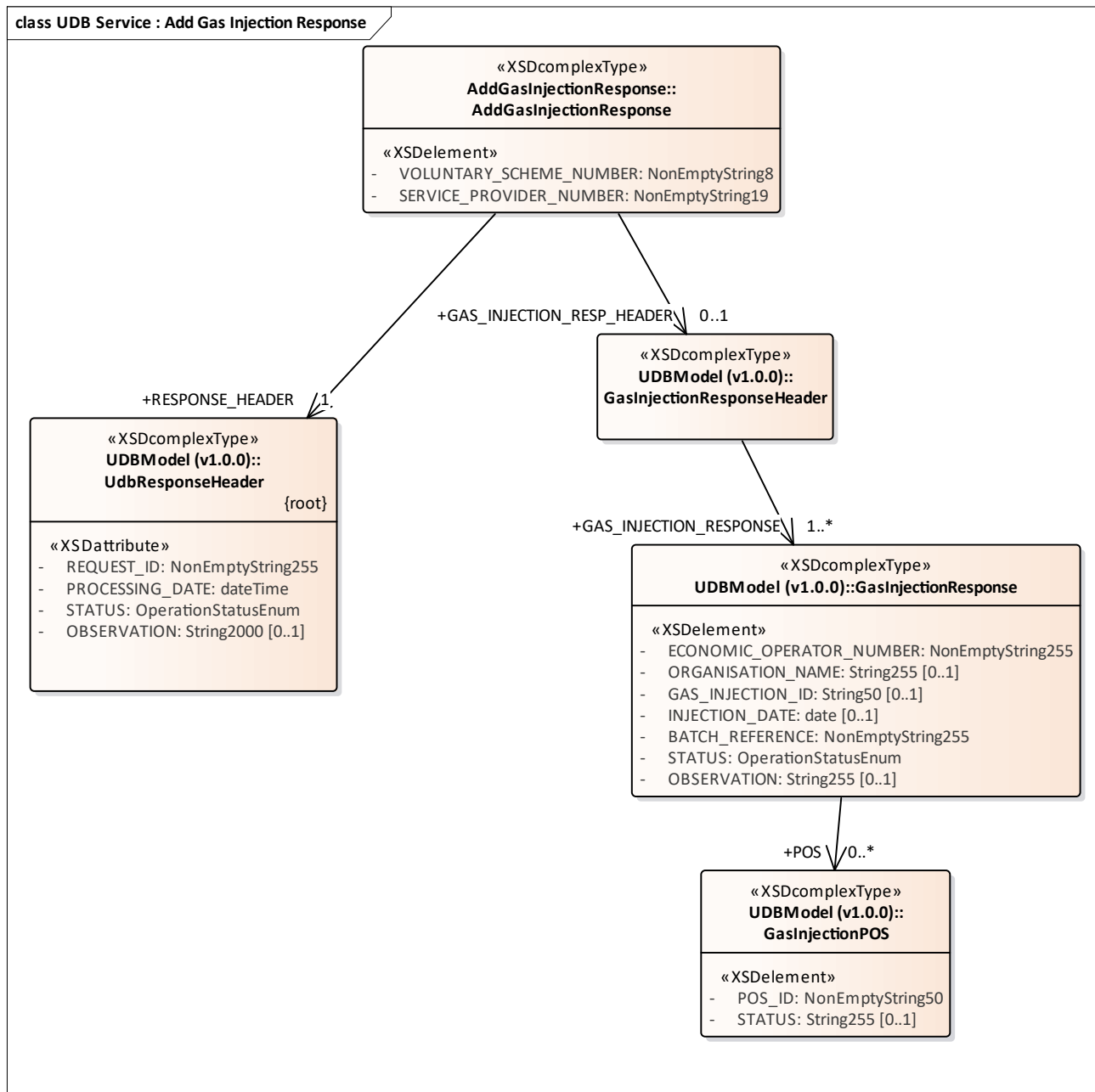

Figure 3: UDB Service : Add Gas Injection Response

3.1.1.3 UDB Service : Add Initial Stock Registration Request diagram

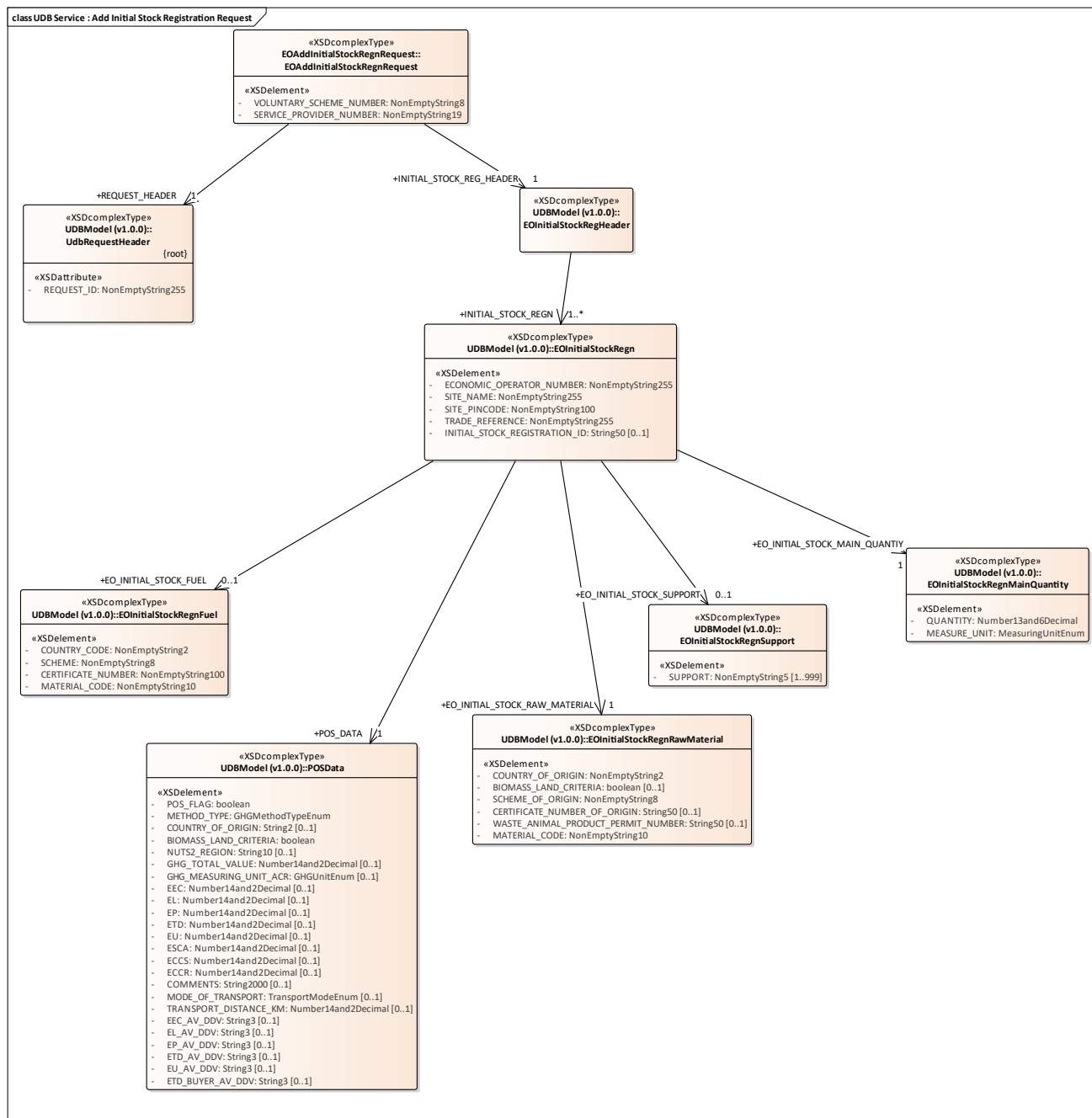

Figure 4: UDB Service : Add Initial Stock Registration Request

3.1.1.4 UDB Service : Add Initial Stock Registration Response diagram

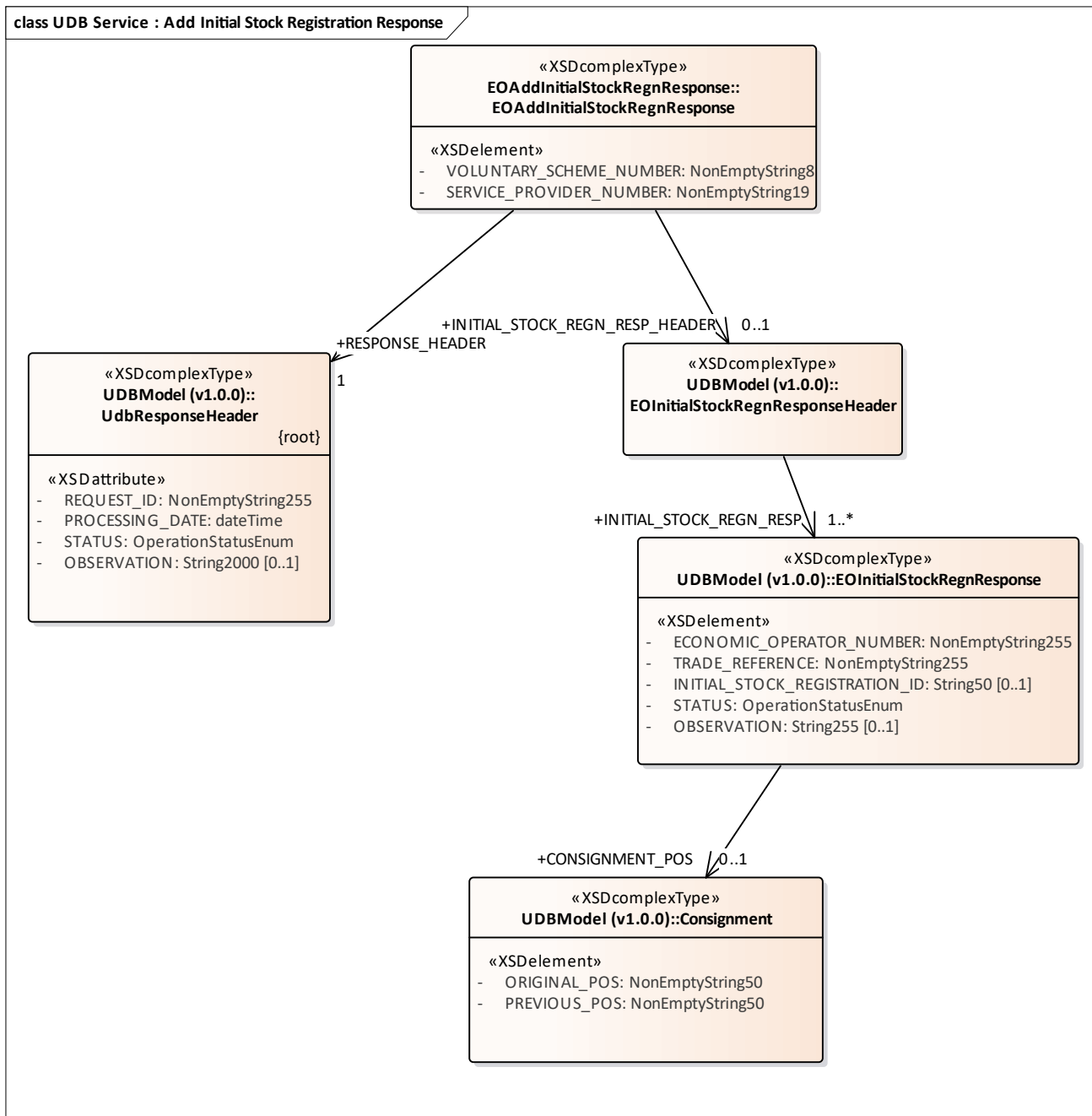

Figure 5: UDB Service : Add Initial Stock Registration Response

3.1.1.5 UDB Service : Add Material Processing Request diagram

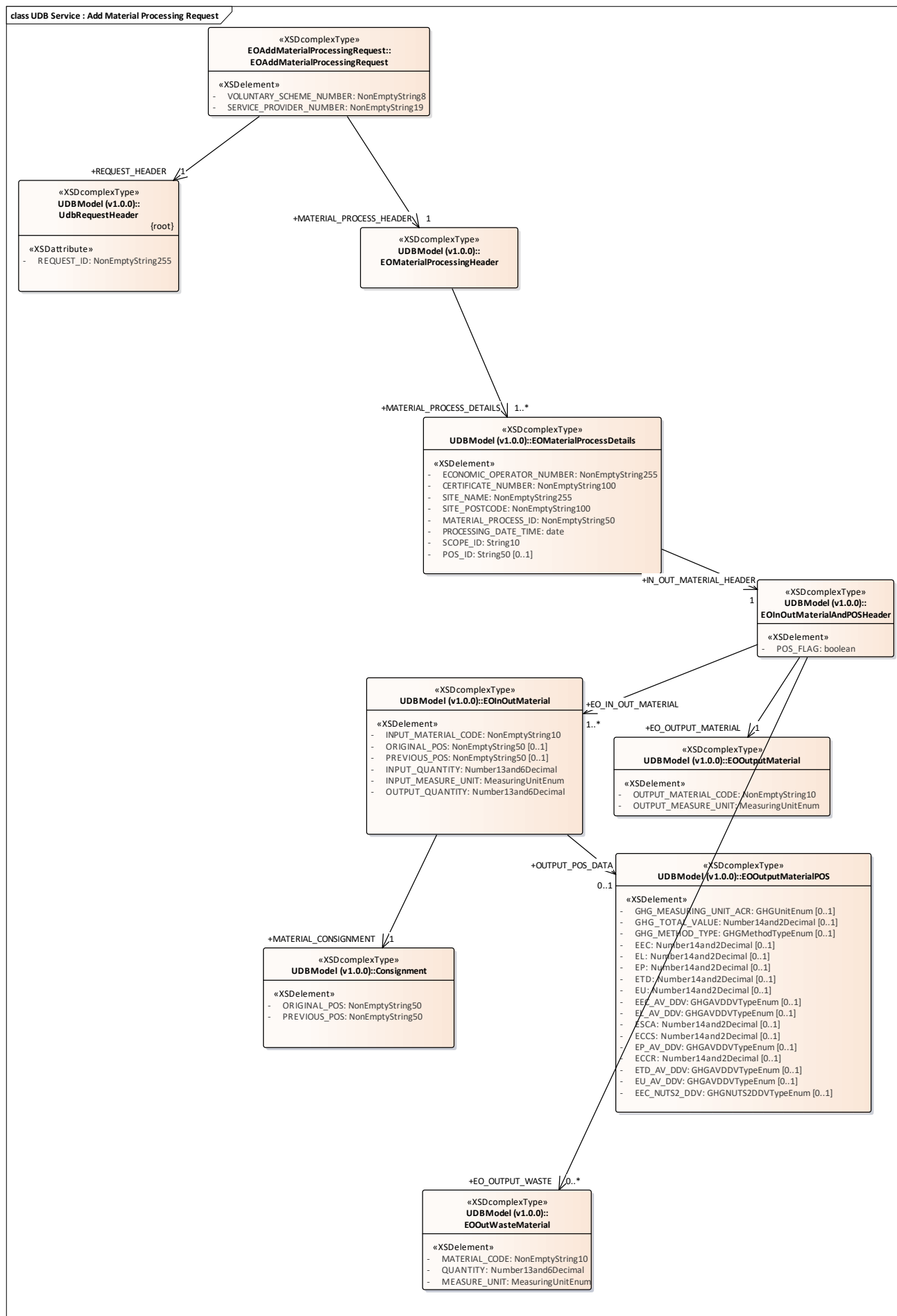

Figure 6: UDB Service : Add Material Processing Request

3.1.1.6 UDB Service : Add Material Processing Response diagram

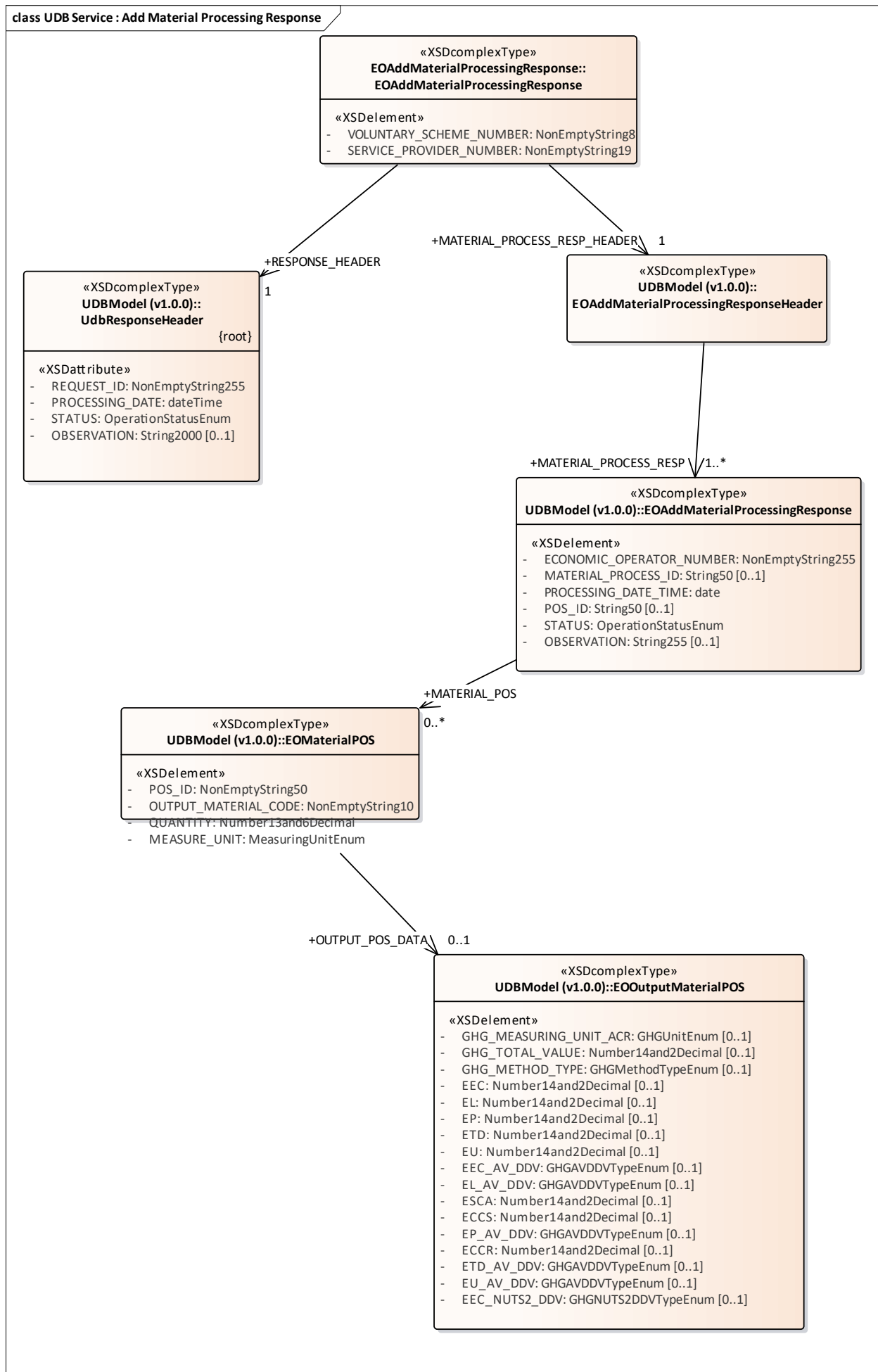

Figure 7: UDB Service : Add Material Processing Response

3.1.1.7 UDB Service : Add Organisation Request diagram

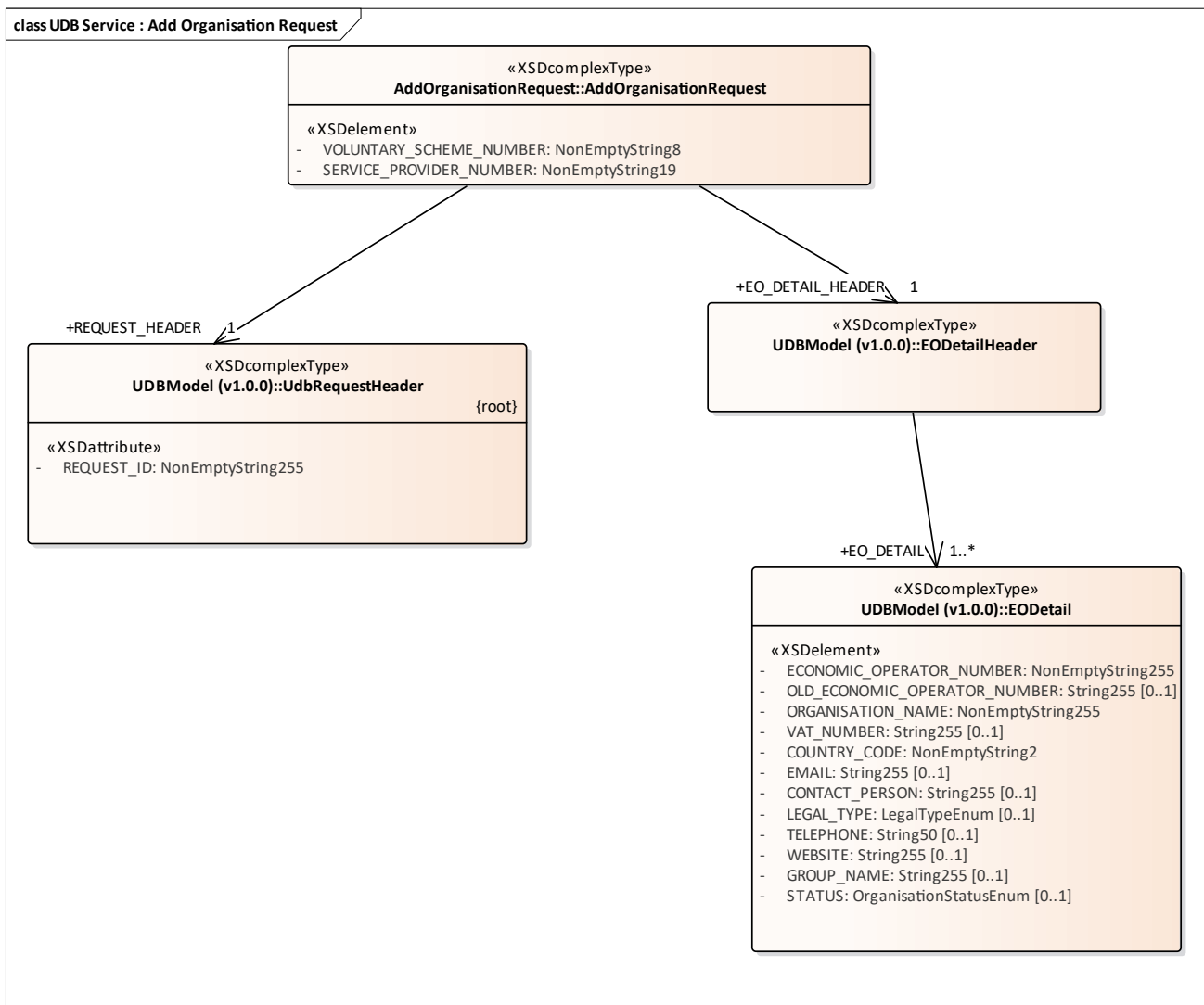

Figure 8: UDB Service : Add Organisation Request

3.1.1.8 UDB Service : Add Organisation Response diagram

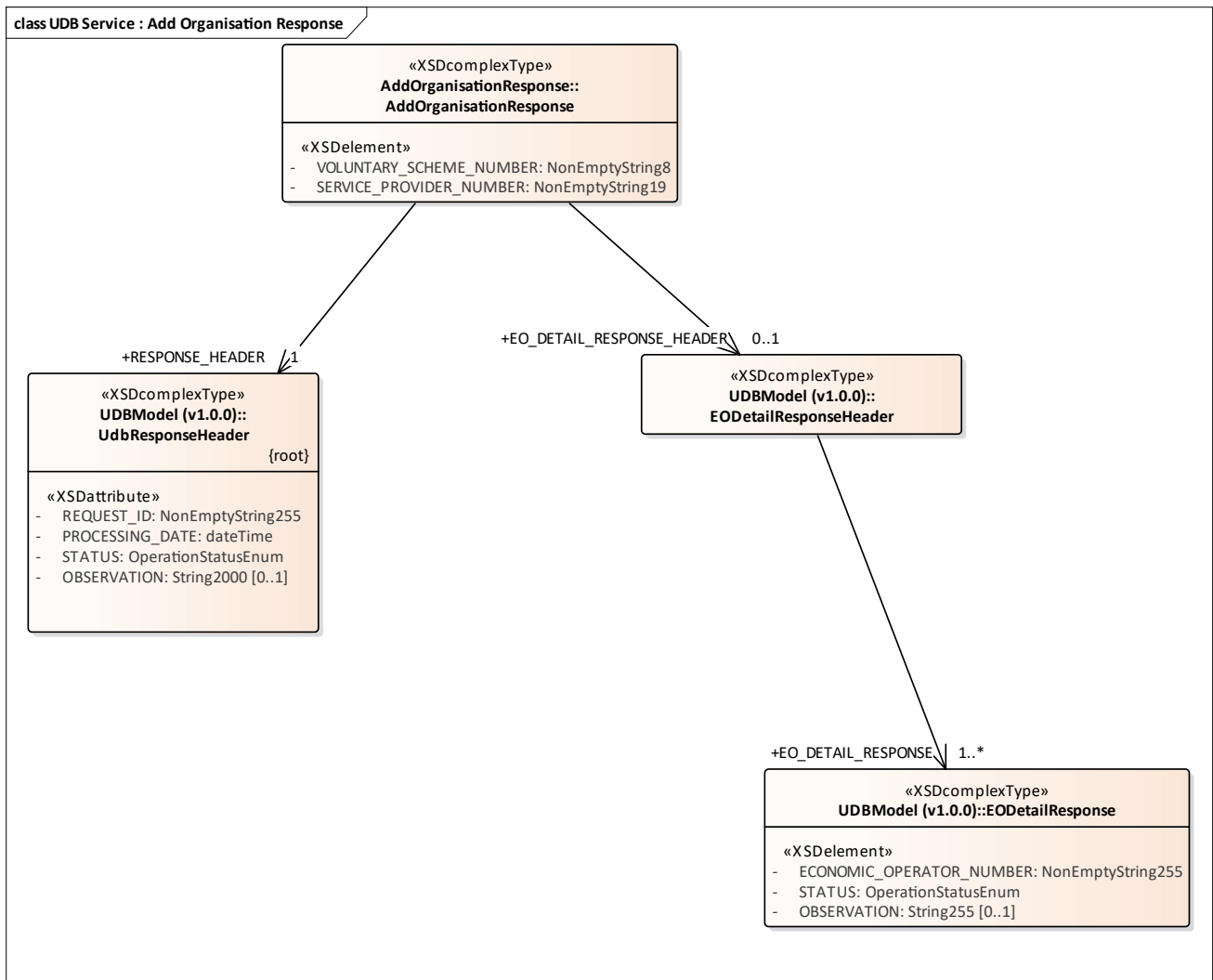

Figure 9: UDB Service : Add Organisation Response

3.1.1.9 UDB Service : Add Sourcing Contact Request diagram

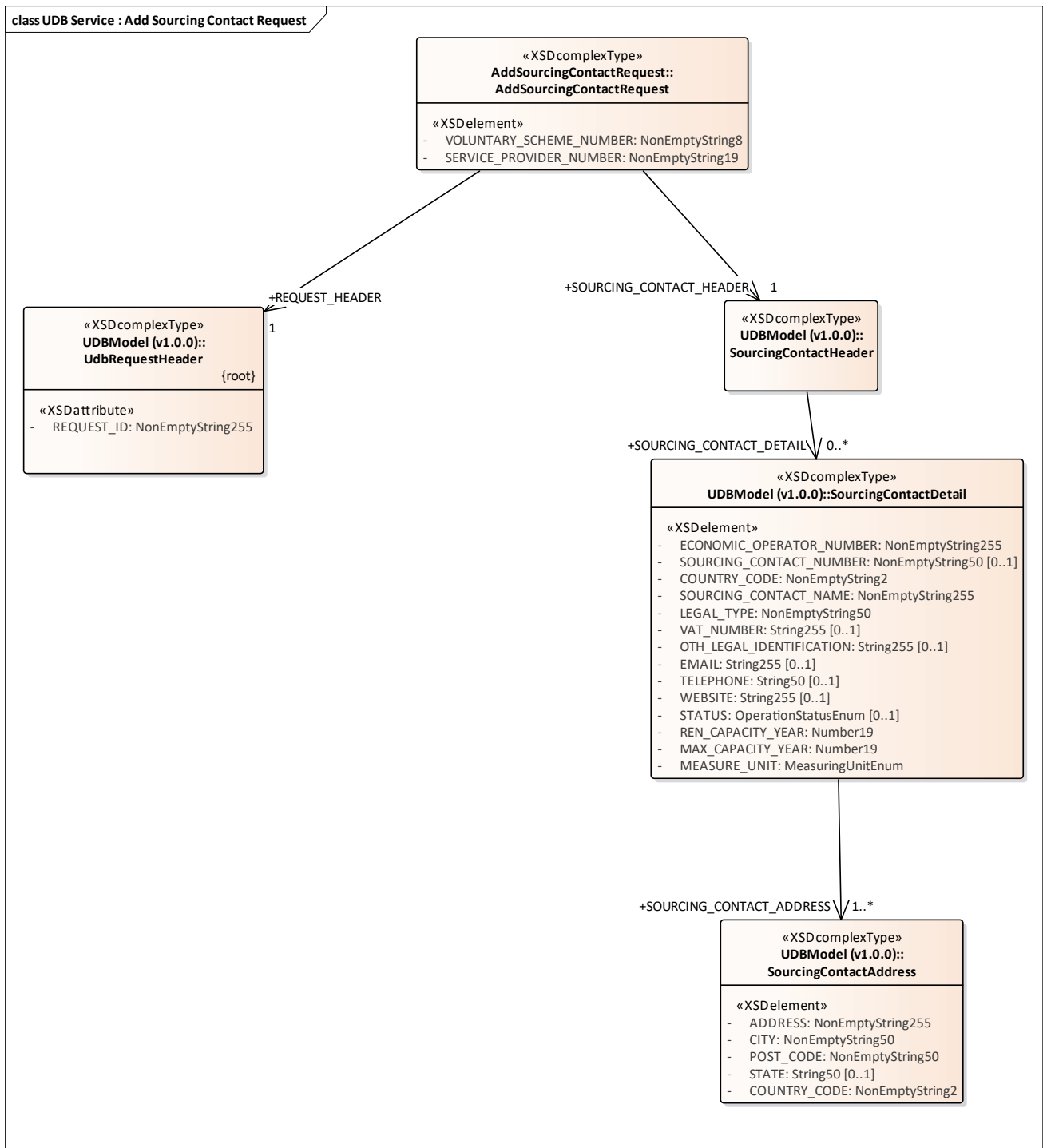

Figure 10: UDB Service : Add Sourcing Contact Request

3.1.1.10 UDB Service : Add Sourcing Contract Response diagram

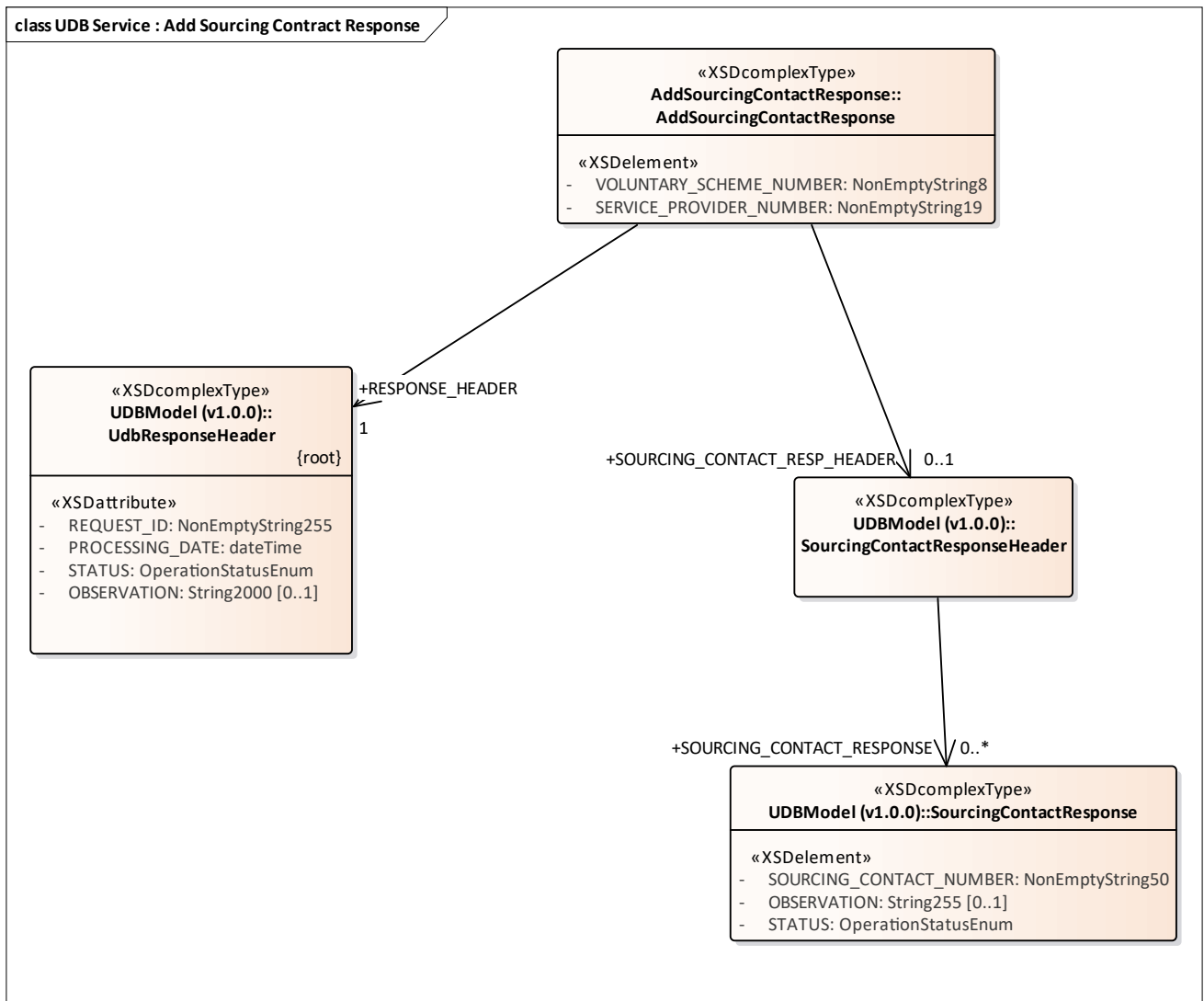

Figure 11: UDB Service : Add Sourcing Contract Response

3.1.1.11 UDB Service : Add Transaction Request diagram

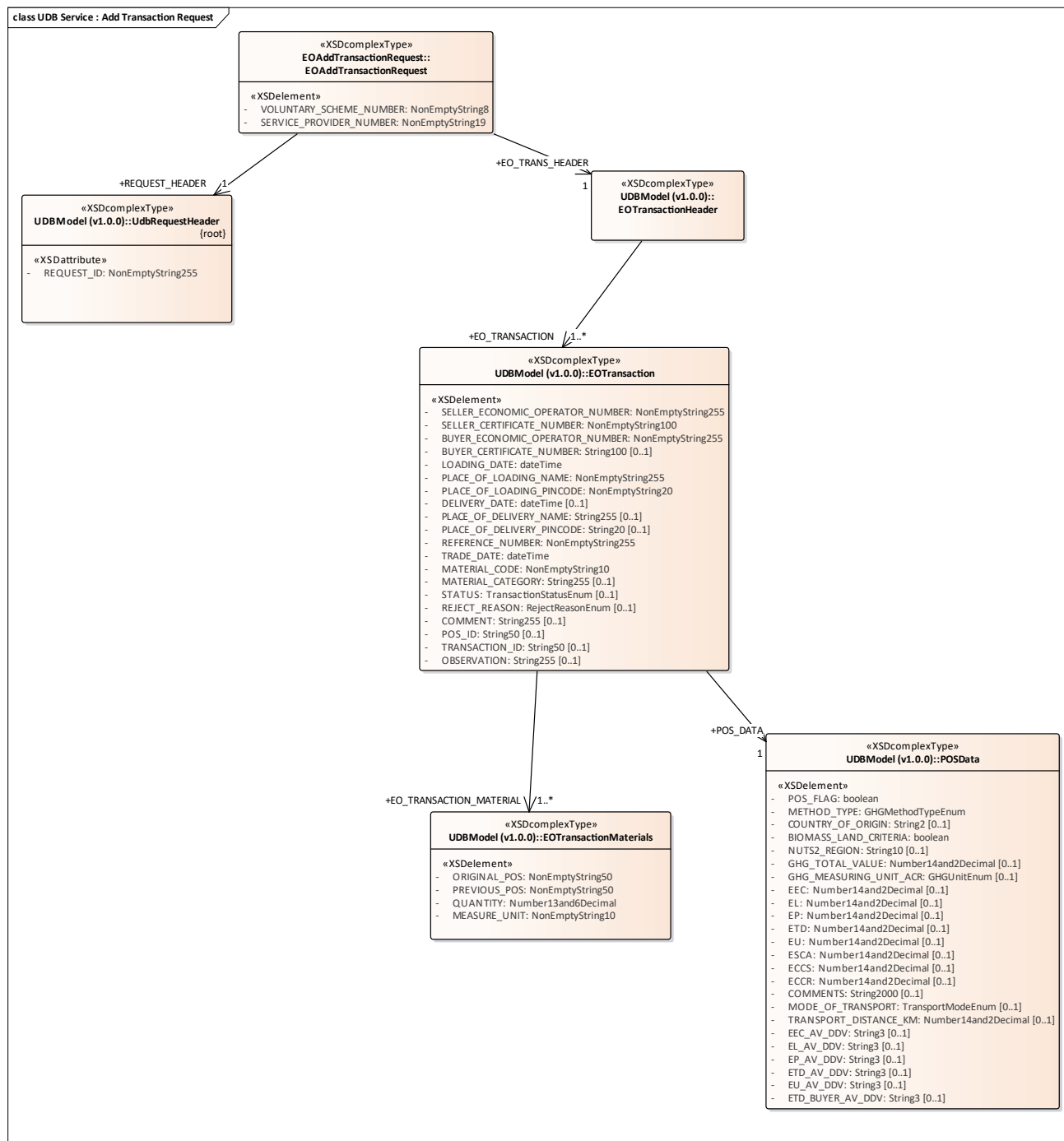

Figure 12: UDB Service : Add Transaction Request

3.1.1.12 UDB Service : Add Transaction Response diagram

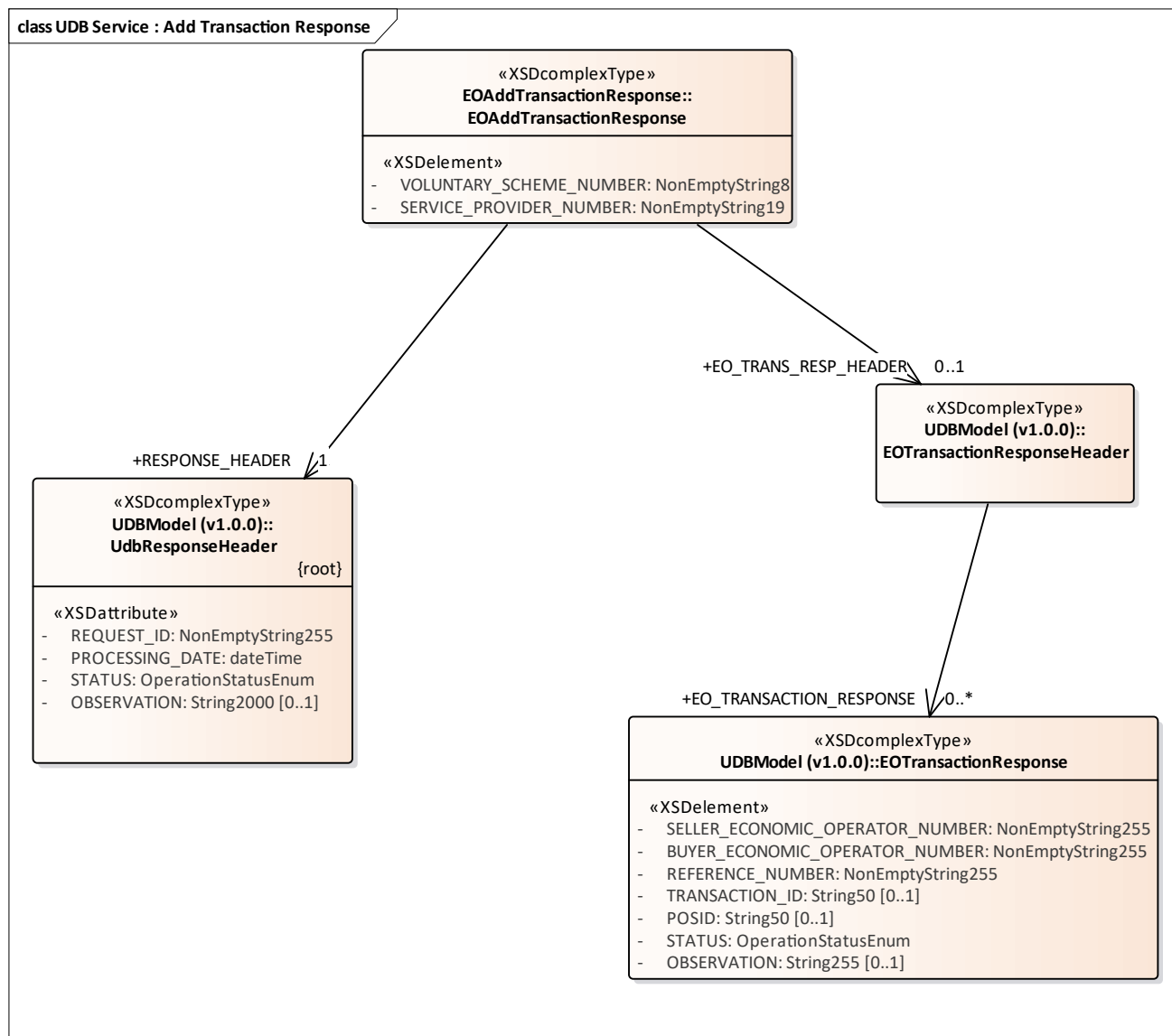

Figure 13: UDB Service : Add Transaction Response

3.1.1.13 UDB Service : Add Update Certificate Request diagram

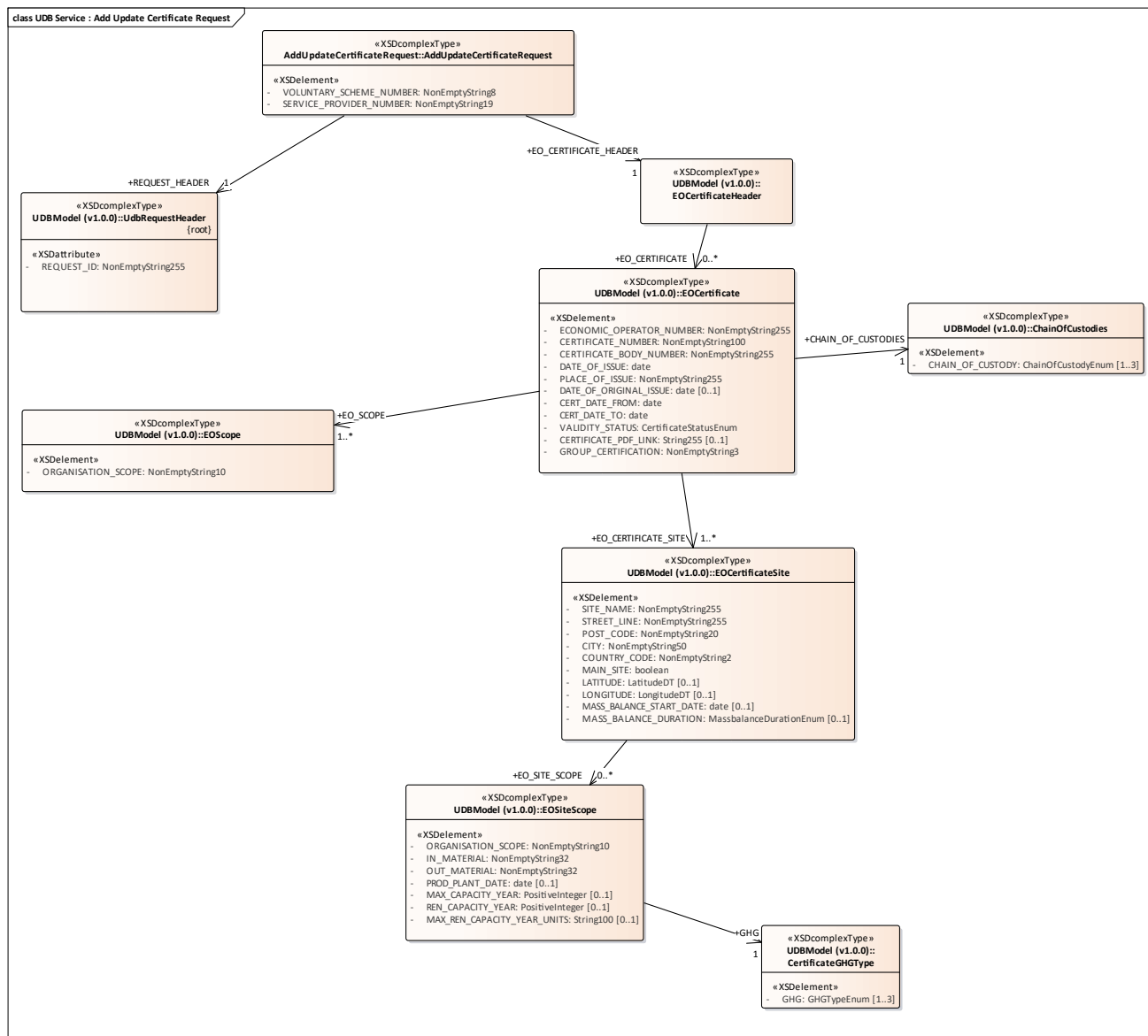

Figure 14: UDB Service : Add Update Certificate Request

3.1.1.14 UDB Service : Add Update Certificate Response diagram

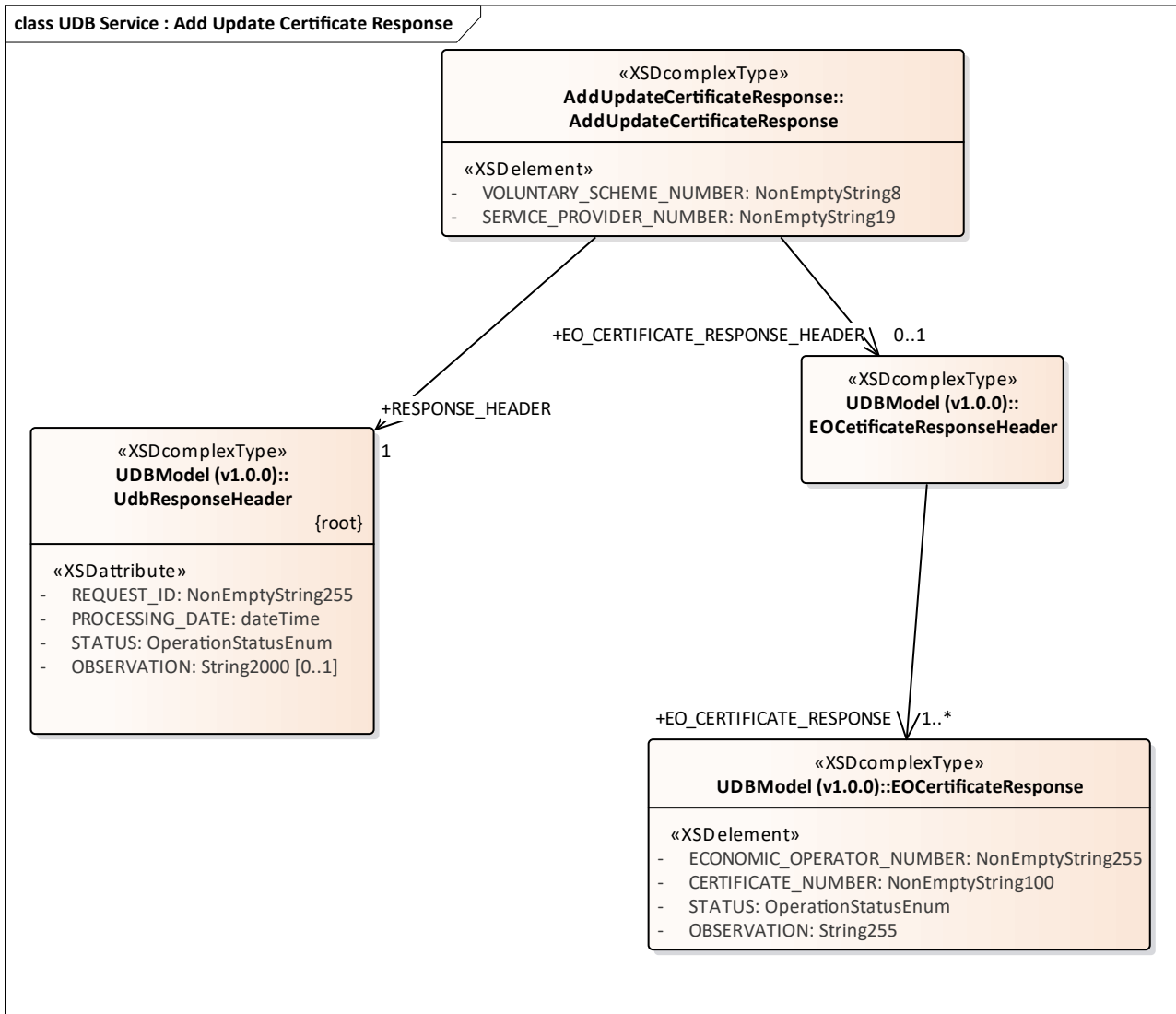

Figure 15: UDB Service : Add Update Certificate Response

3.1.1.15 UDB Service : Confirm Transaction Request diagram

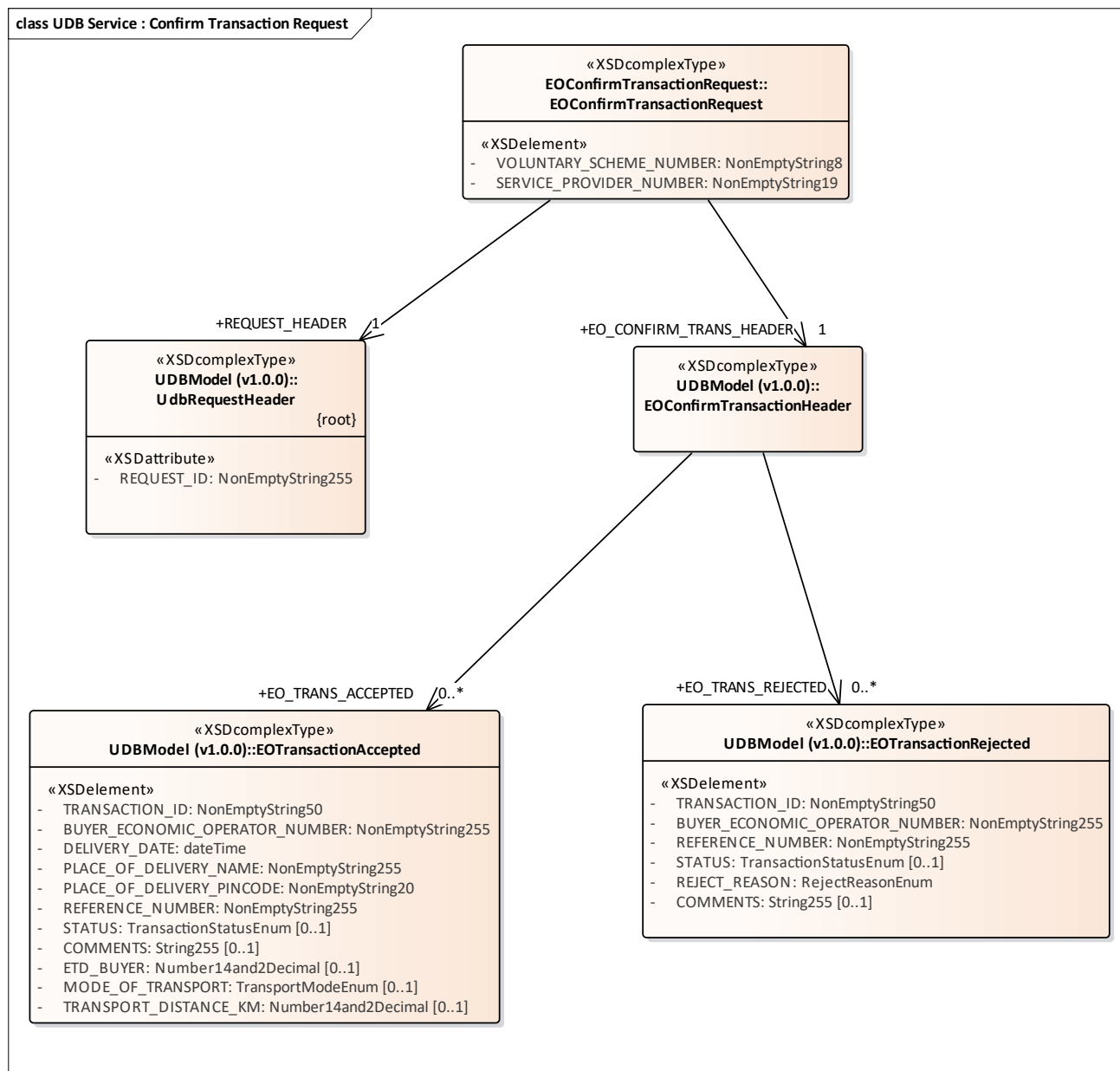

Figure 16: UDB Service : Confirm Transaction Request

3.1.1.16 UDB Service : Confirm Transaction Response diagram

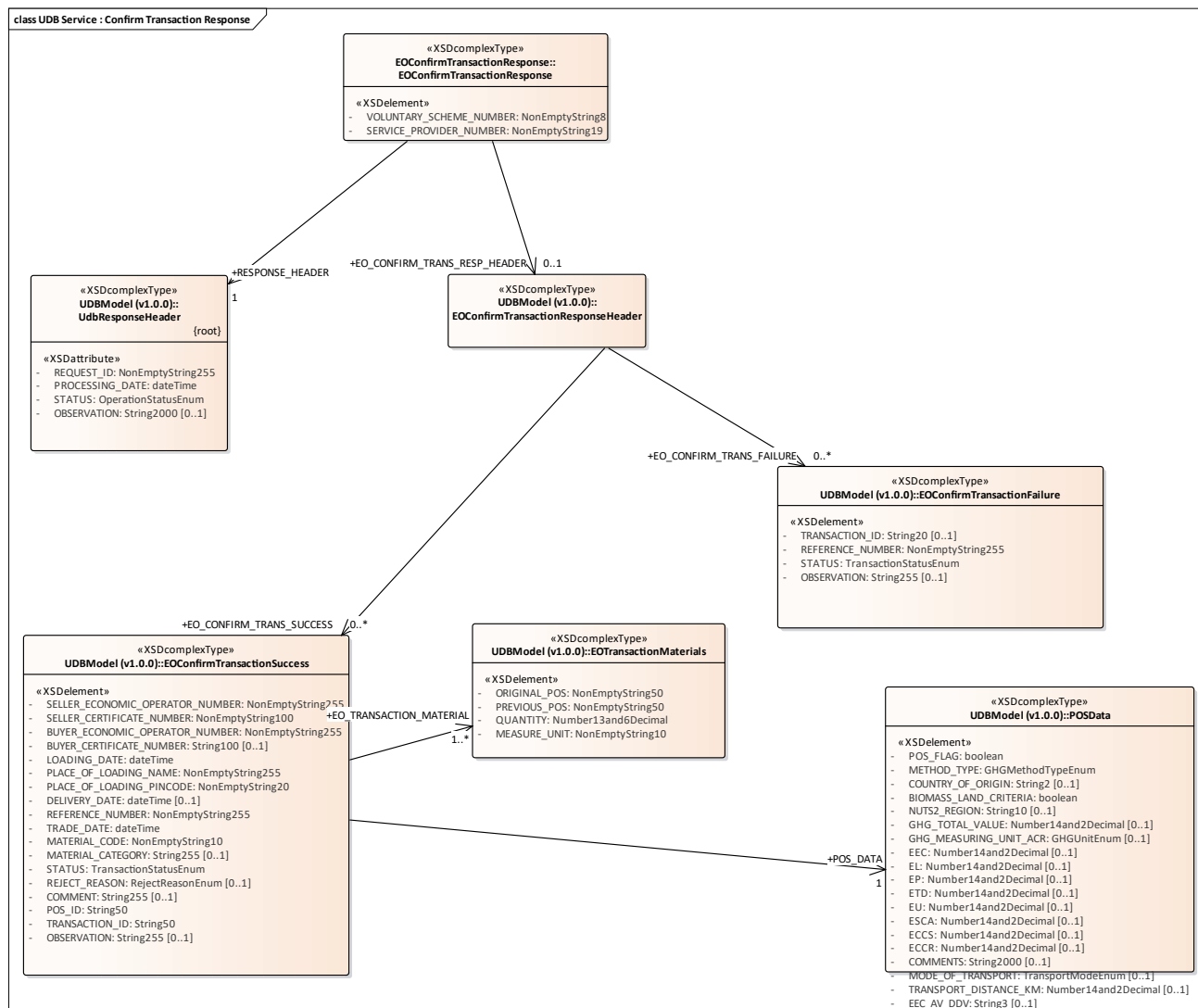

Figure 17: UDB Service : Confirm Transaction Response

3.1.1.17 UDB Service : Error Response diagram

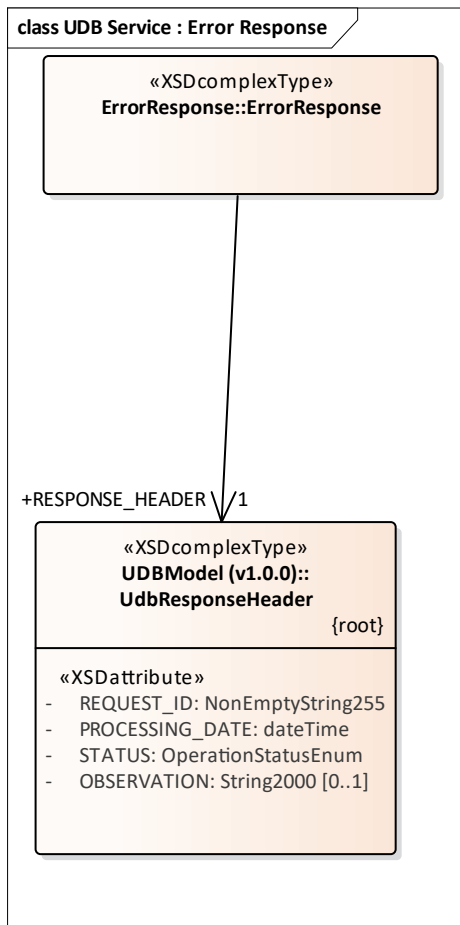

Figure 18: UDB Service : Error Response

3.1.1.18 UDB Service : Get Certificate Request diagram

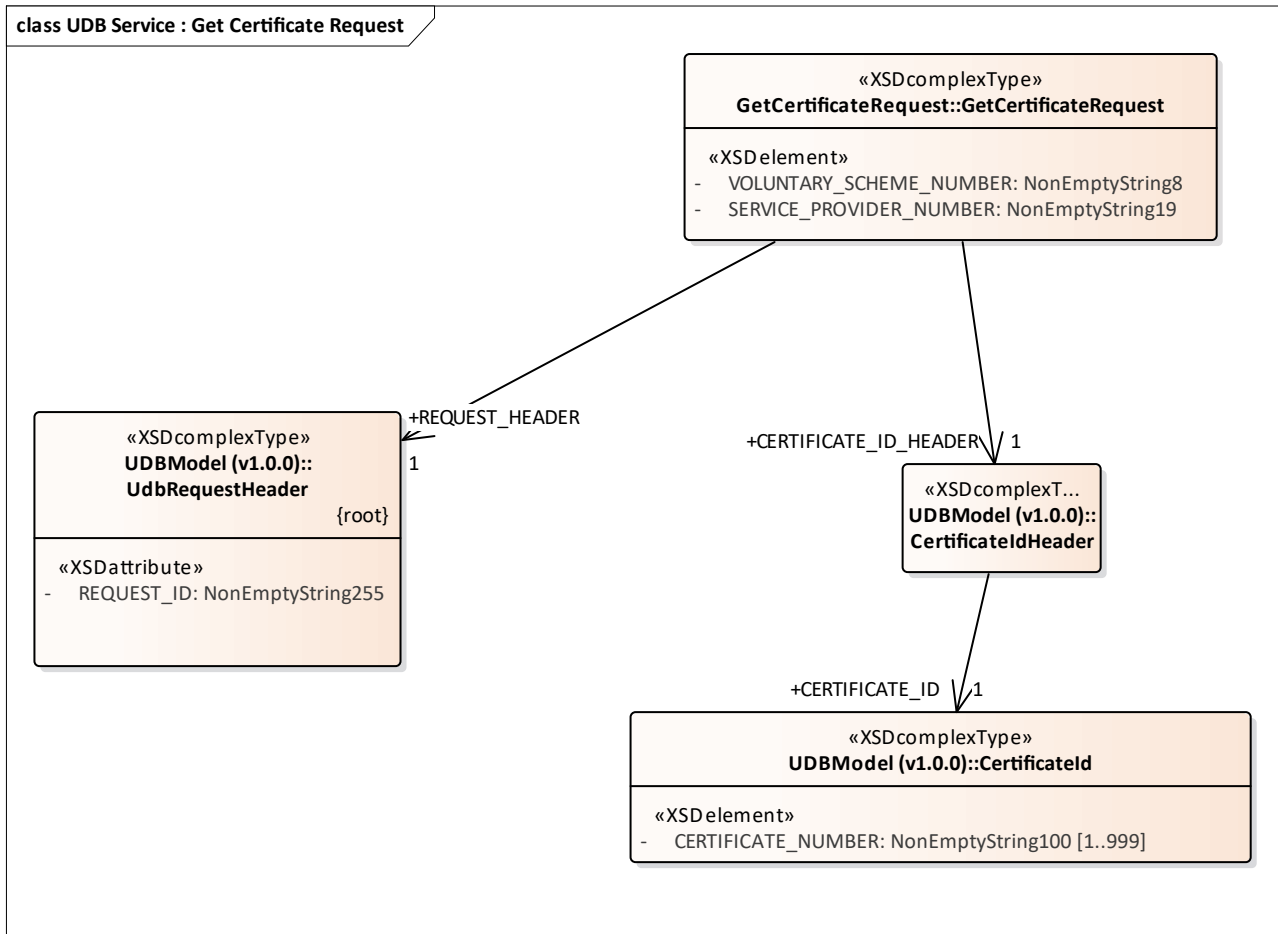

Figure 19: UDB Service : Get Certificate Request

3.1.1.19 UDB Service : Get Certificate Response diagram

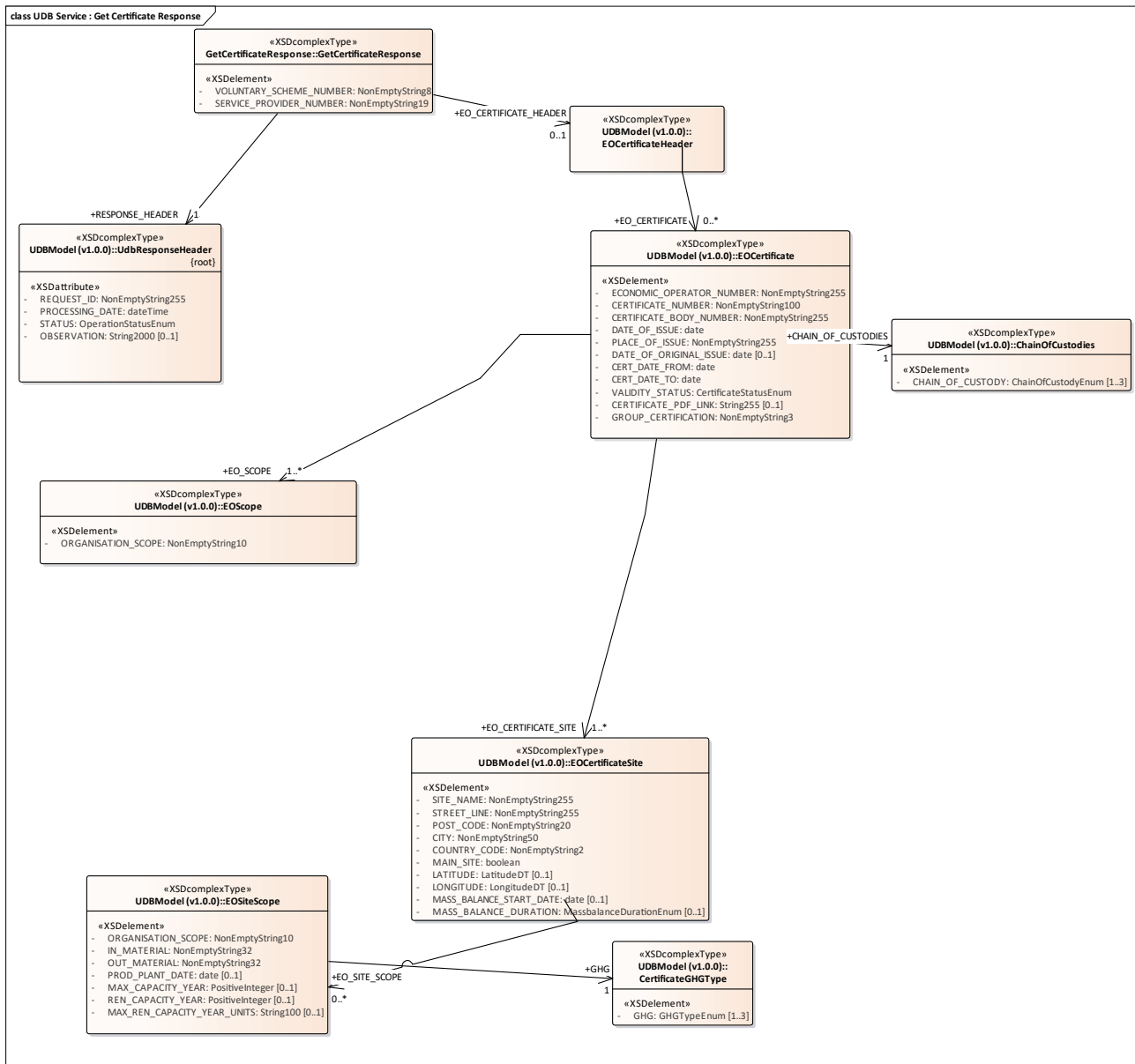

Figure 20: UDB Service : Get Certificate Response

3.1.1.20 UDB Service : Get Gas Injection : Request diagram

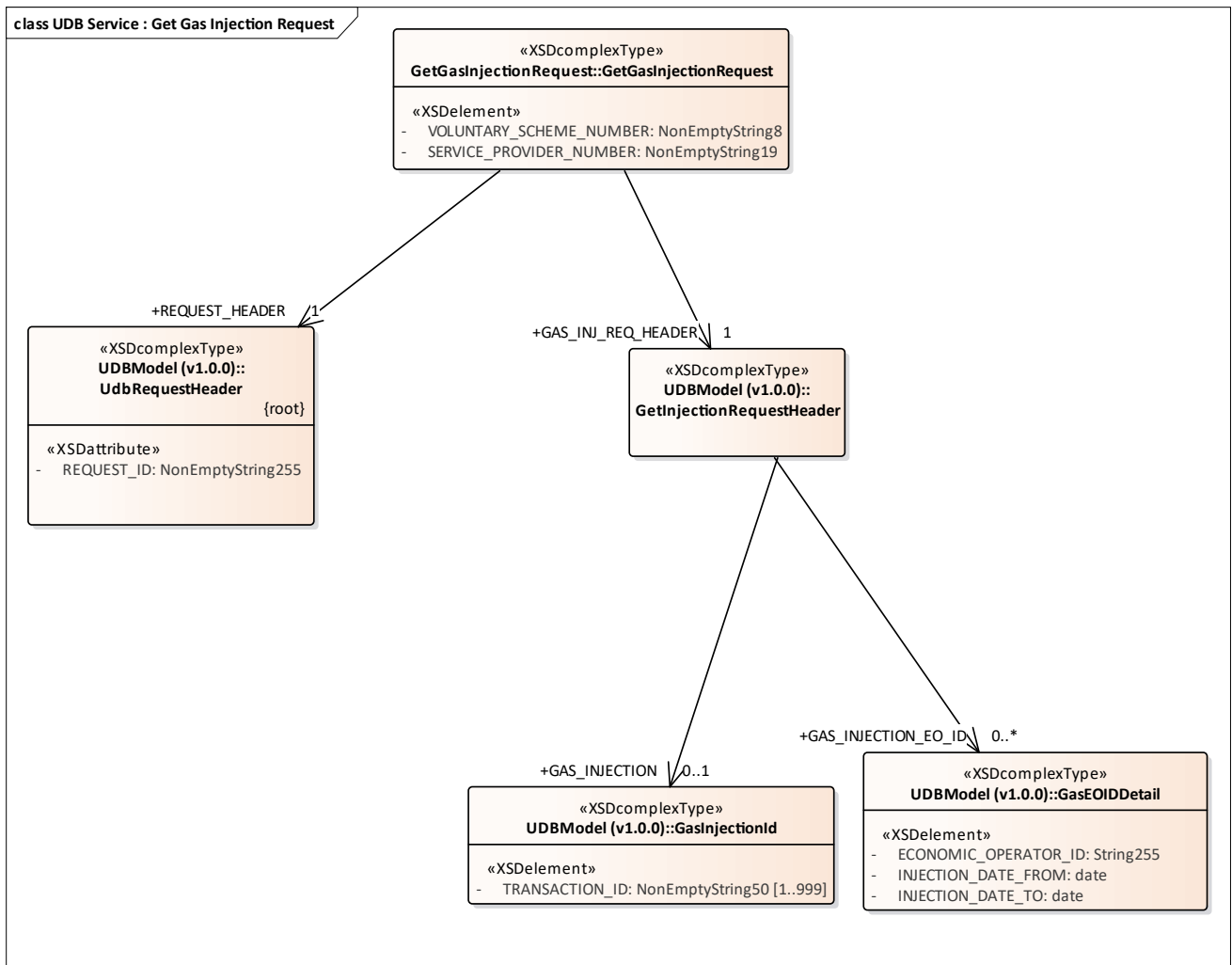

Figure 21: UDB Service : Get Gas Injection Request

3.1.1.21 UDB Service : Get Gas Injection Response diagram

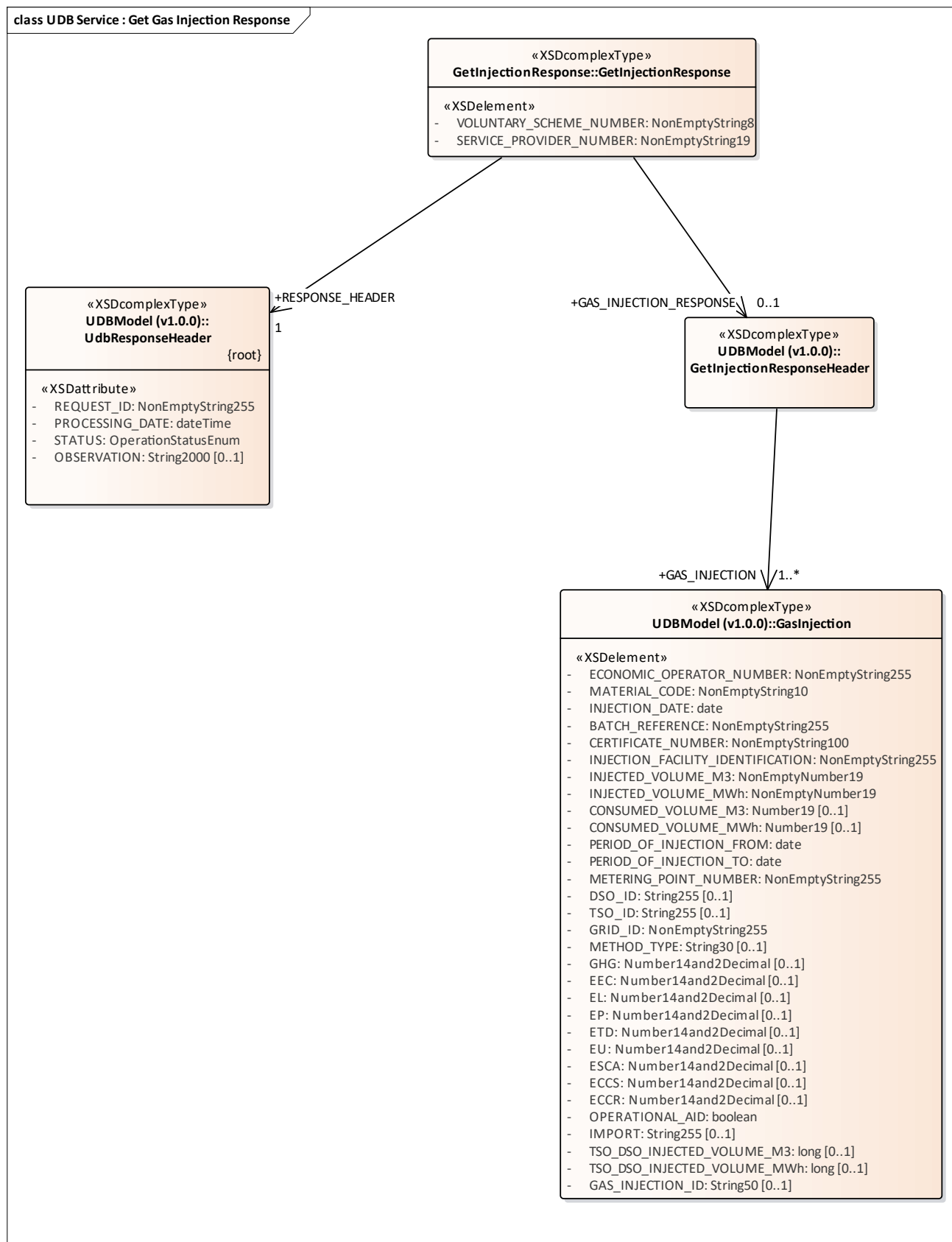

Figure 22: UDB Service : Get Gas Injection Response

3.1.1.22 UDB Service : Get Material Process List Request diagram

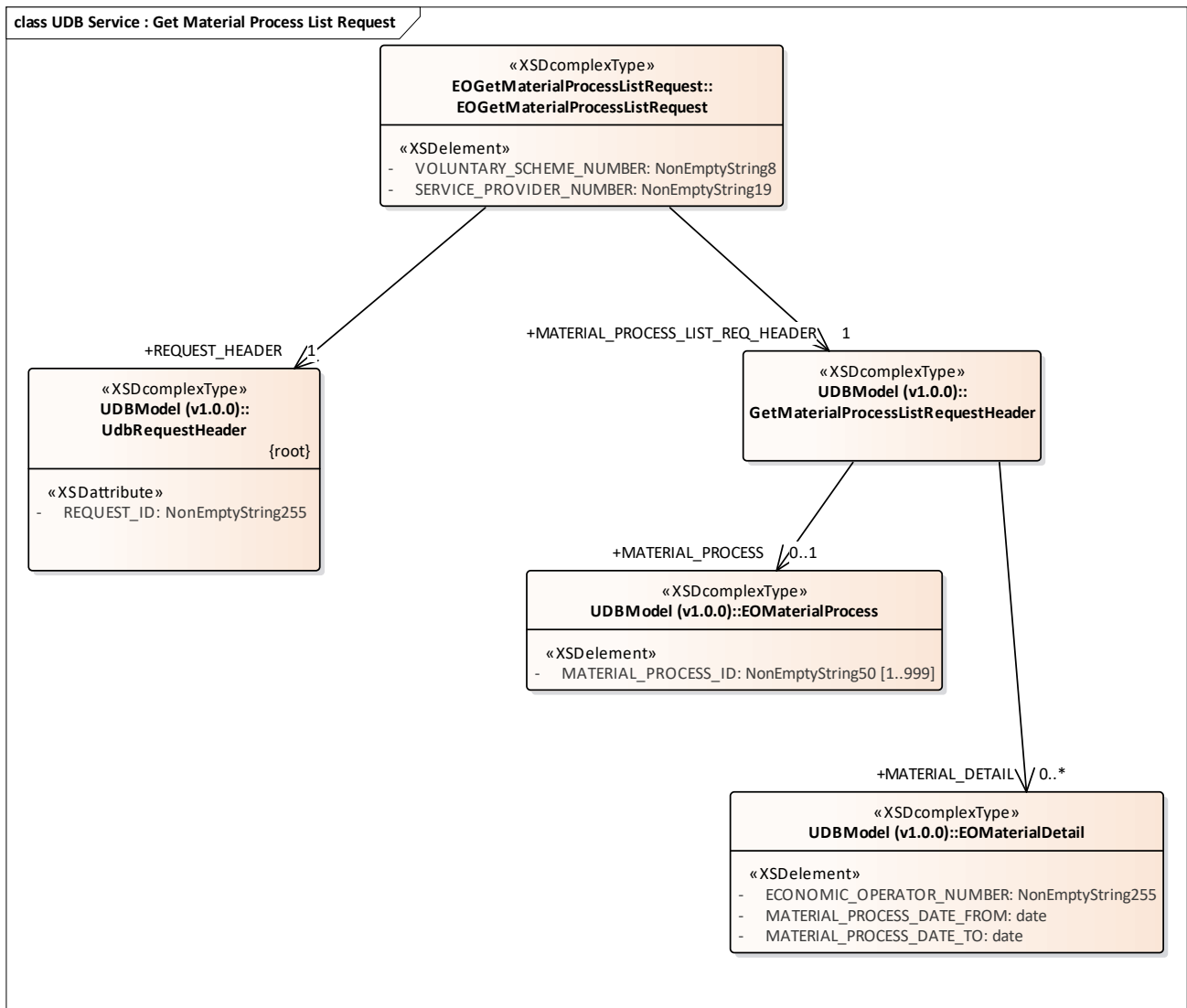

Figure 23: UDB Service : Get Material Process List Request

3.1.1.23 UDB Service : Get Material Process List Response diagram

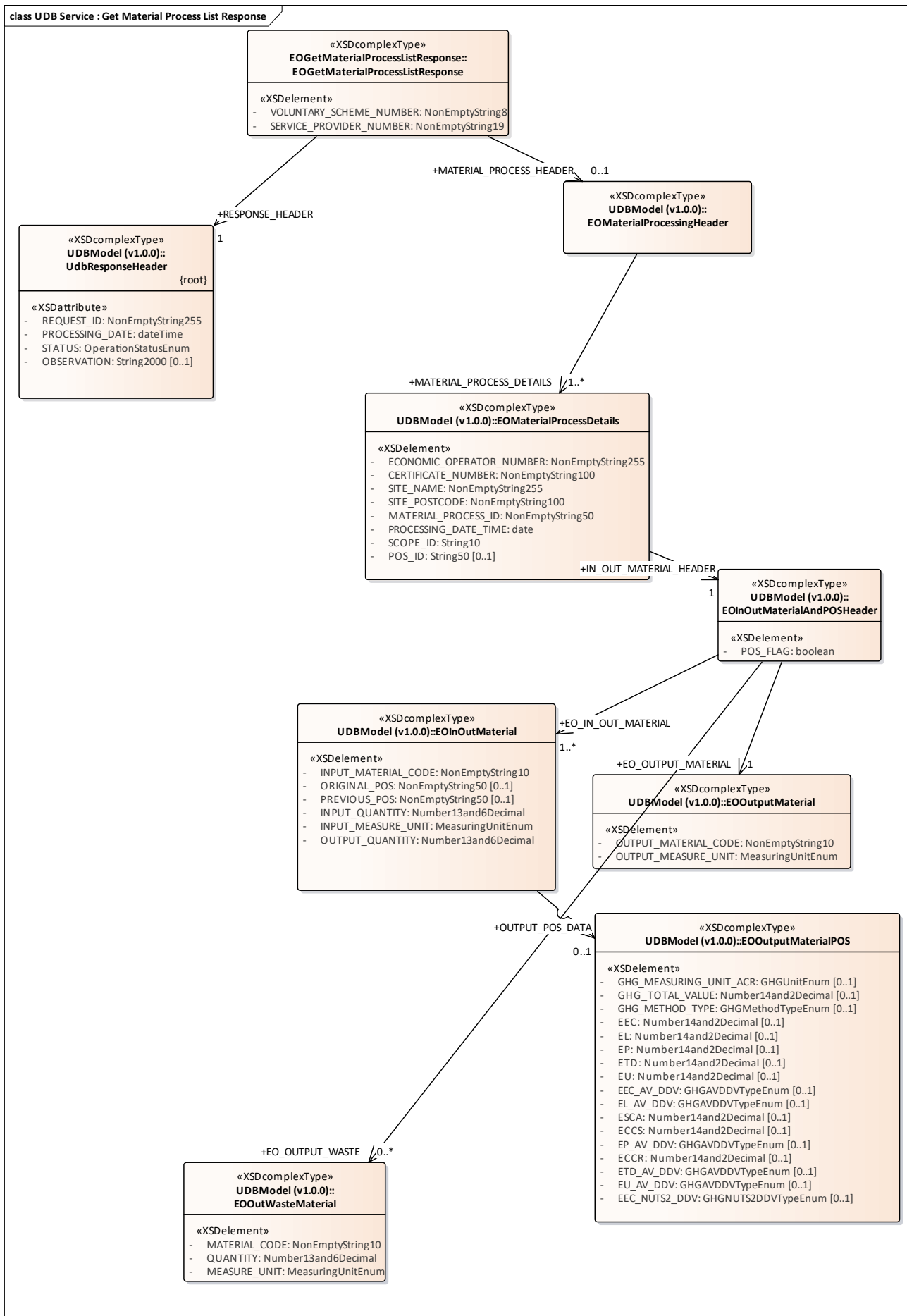

Figure 24: UDB Service : Get Material Process List Response

3.1.1.24 UDB Service : Get POS List Request diagram

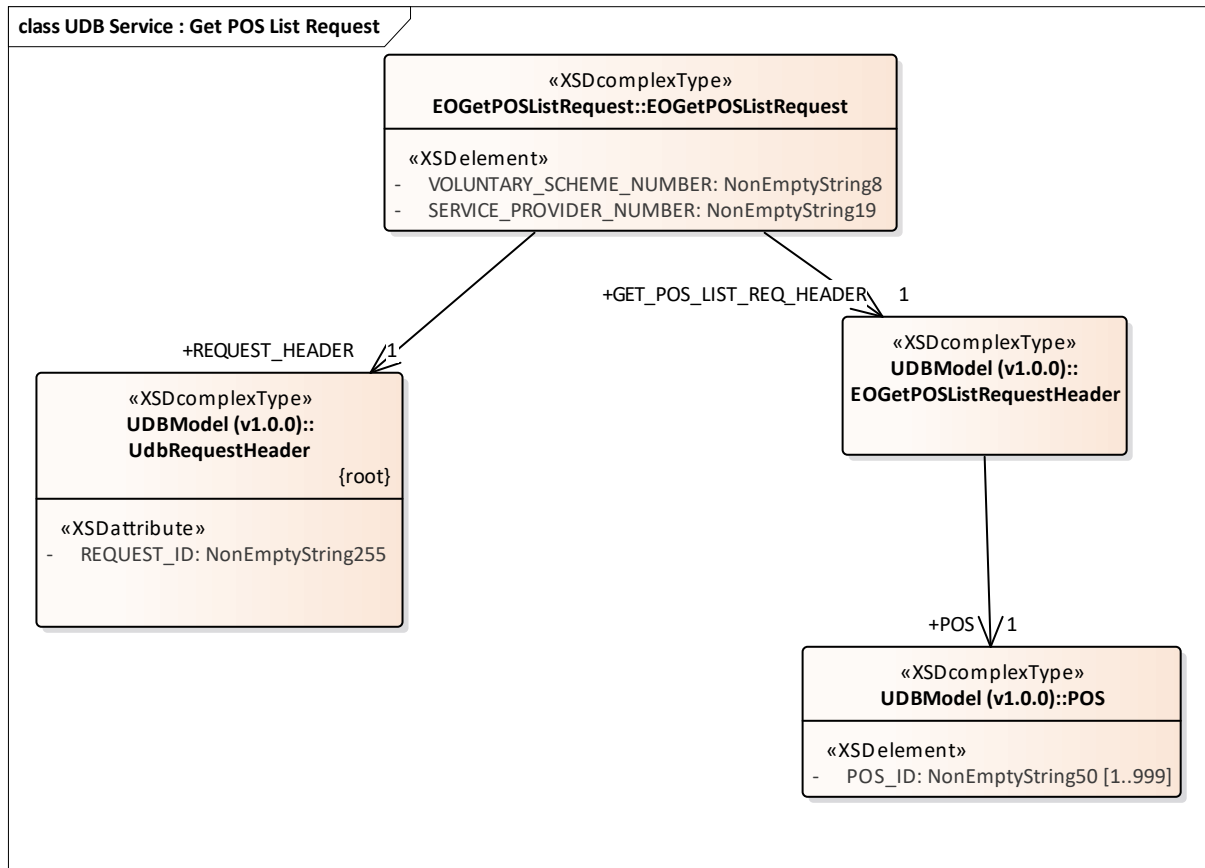

Figure 25: UDB Service : Get POS List Request

3.1.1.25 UDB Service : Get POS List Response diagram

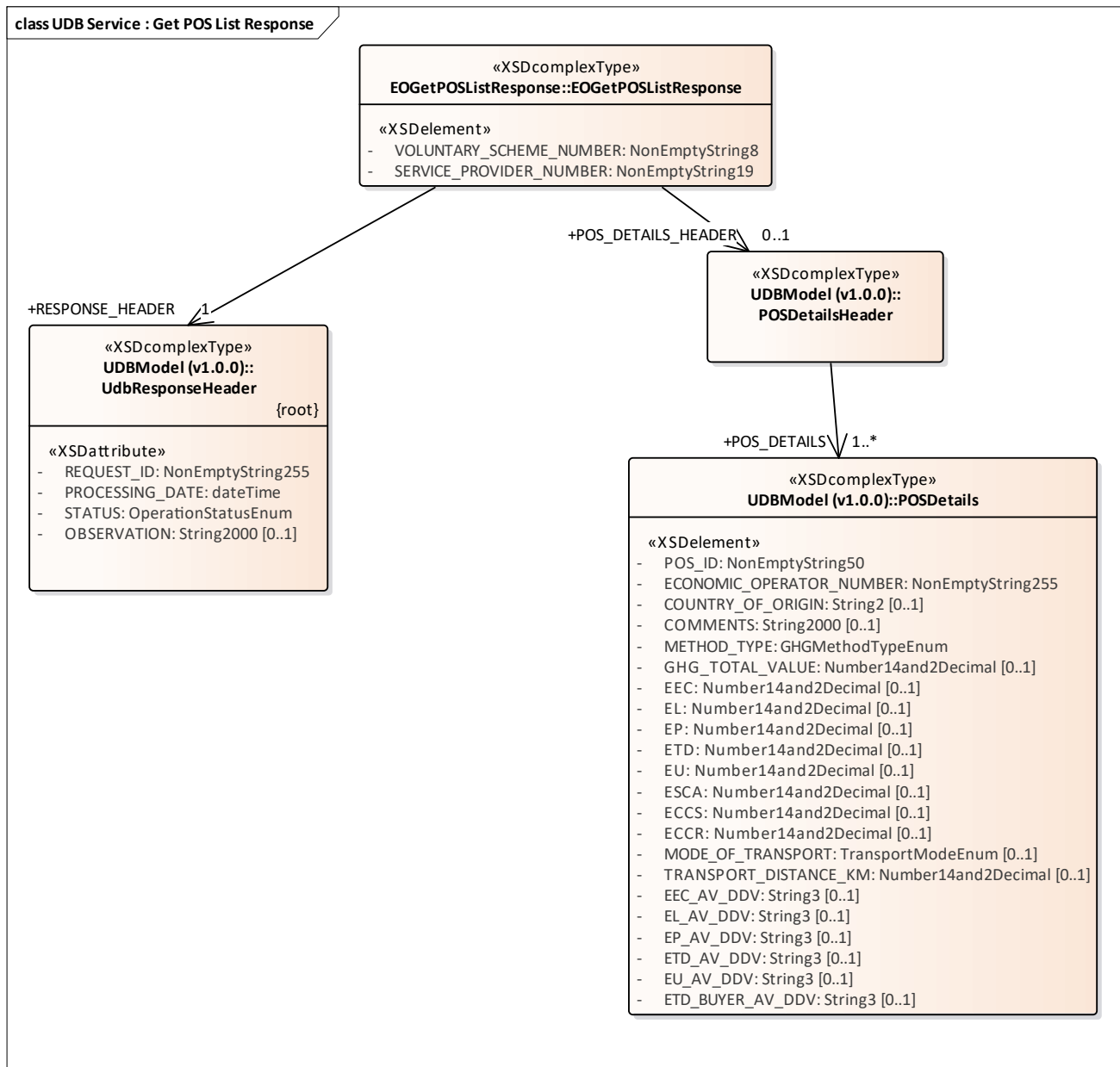

Figure 26: UDB Service : Get POS List Response

3.1.1.26 UDB Service : Get Transaction Request diagram

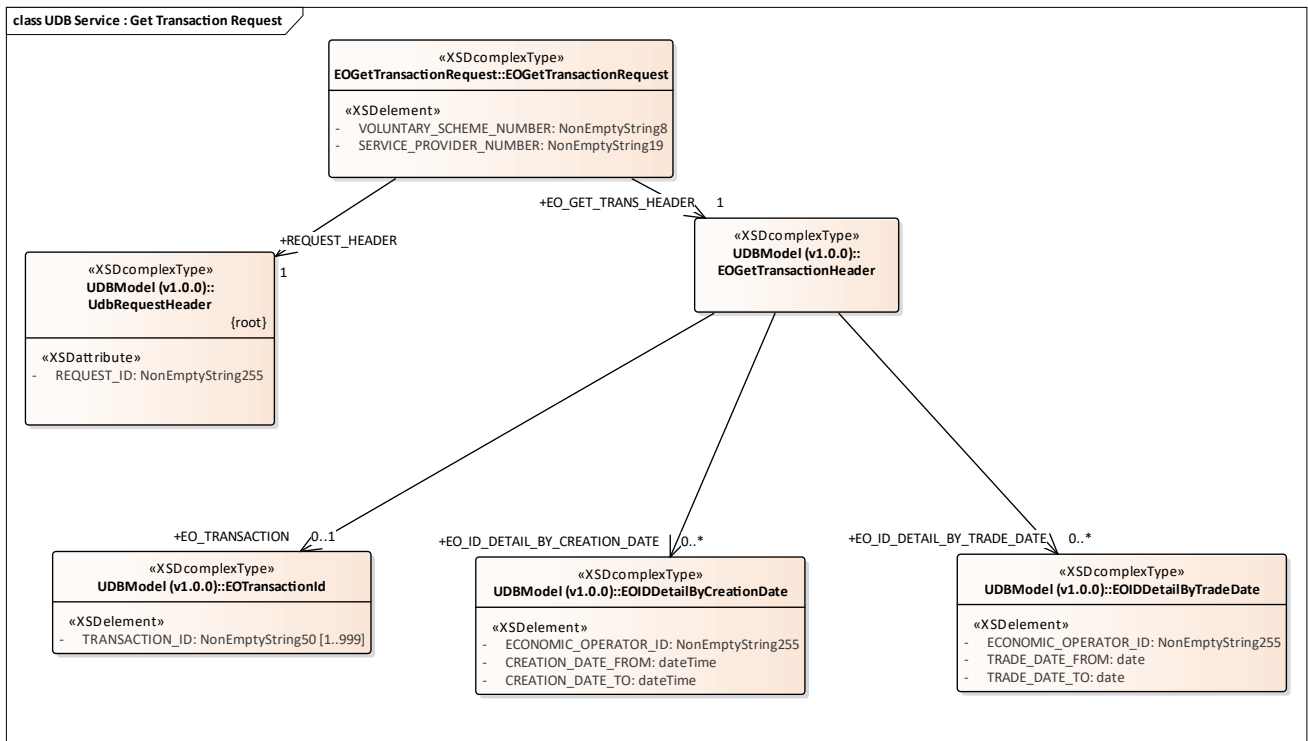

Figure 27: UDB Service : Get Transaction Request

3.1.1.27 UDB Service : Get Transaction Response diagram

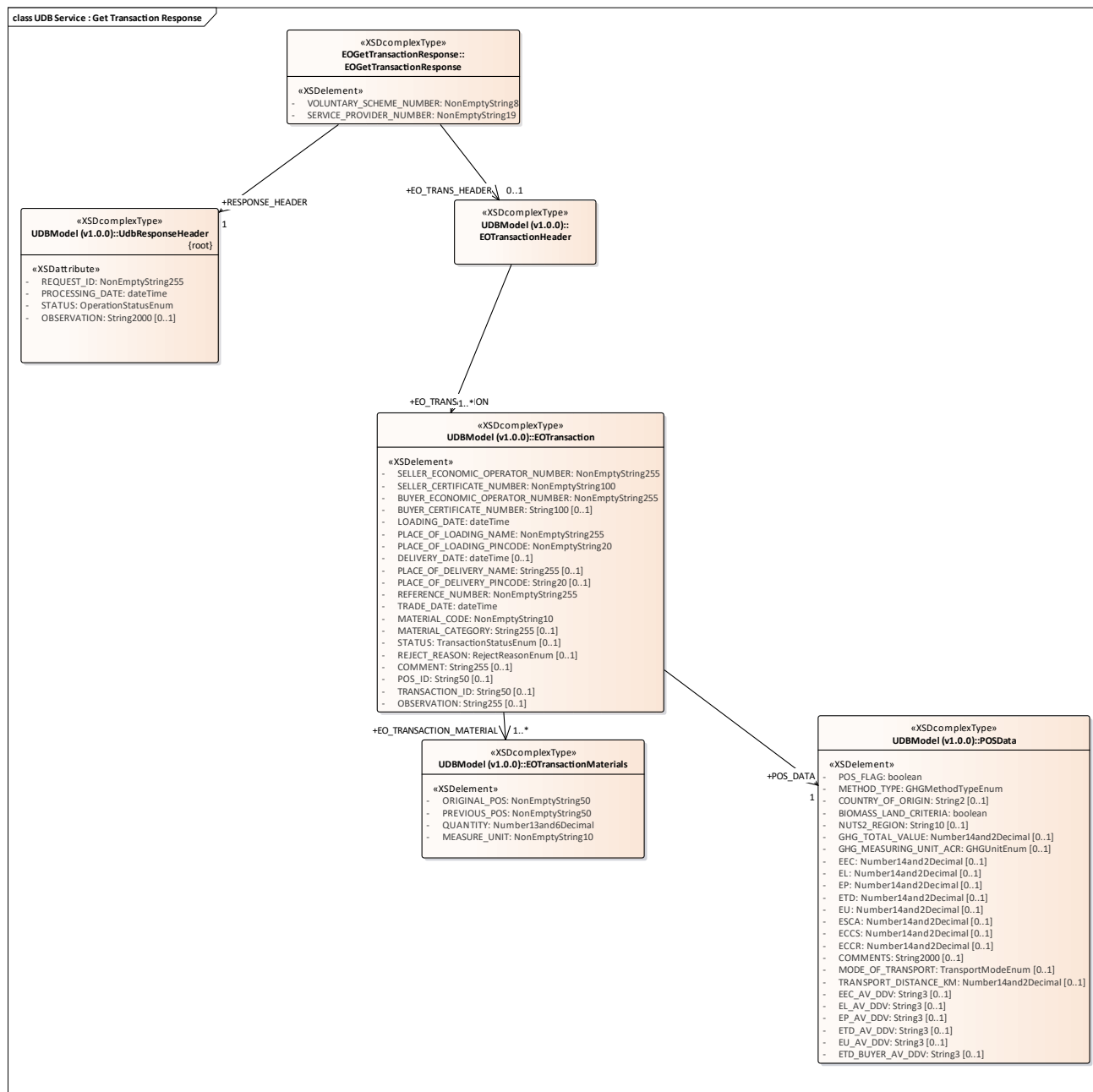

Figure 28: UDB Service : Get Transaction Response

3.1.1.28 UDB Service : Transaction Buyer Notification diagram

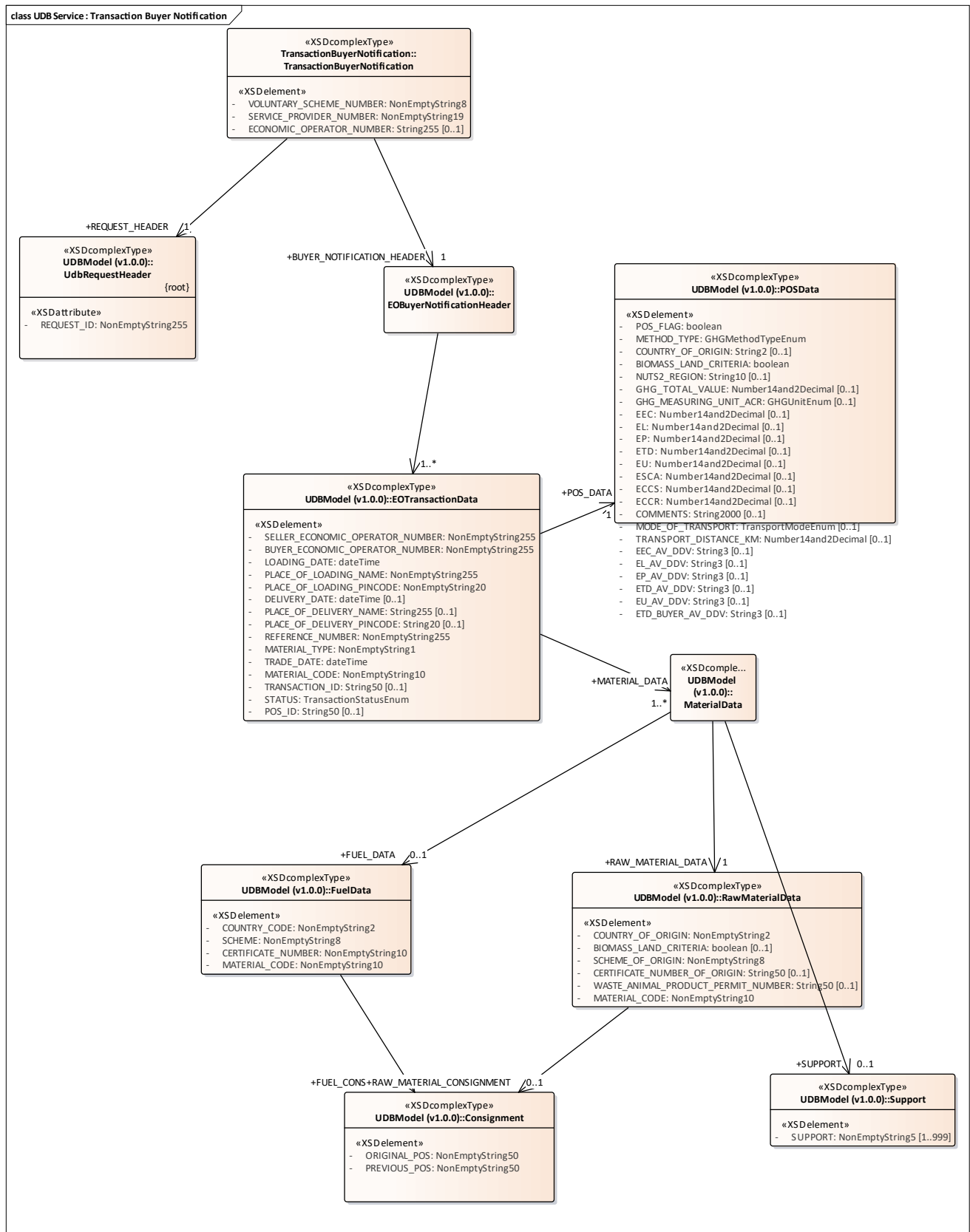

Figure 29: UDB Service : Transaction Buyer Notification

3.1.1.29 UDB Service : Transaction Seller Notification diagram

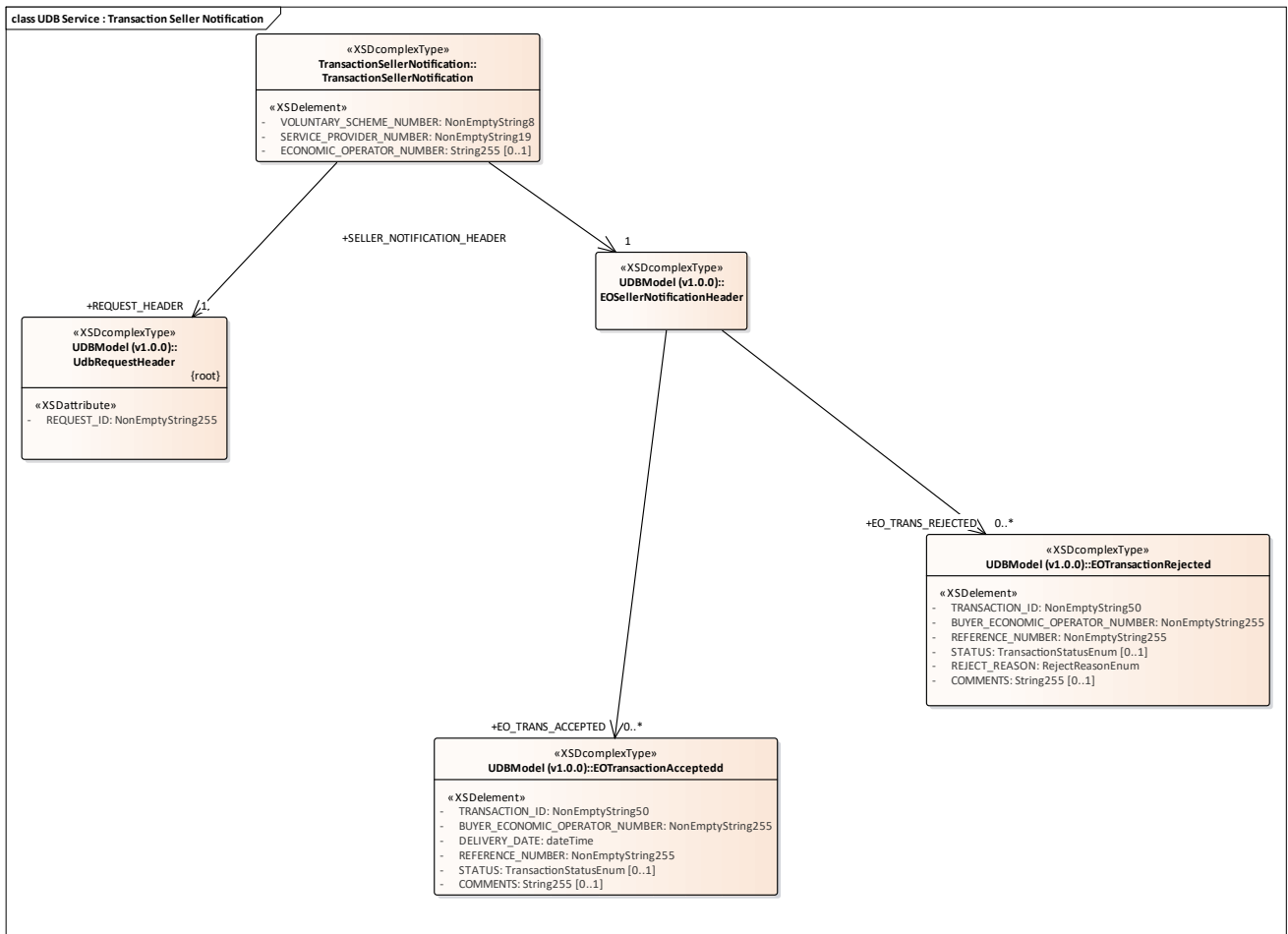

Figure 30: UDB Service : Transaction Seller Notification

3.1.1.30 UDB Service : Update Gas Sustainability Request diagram

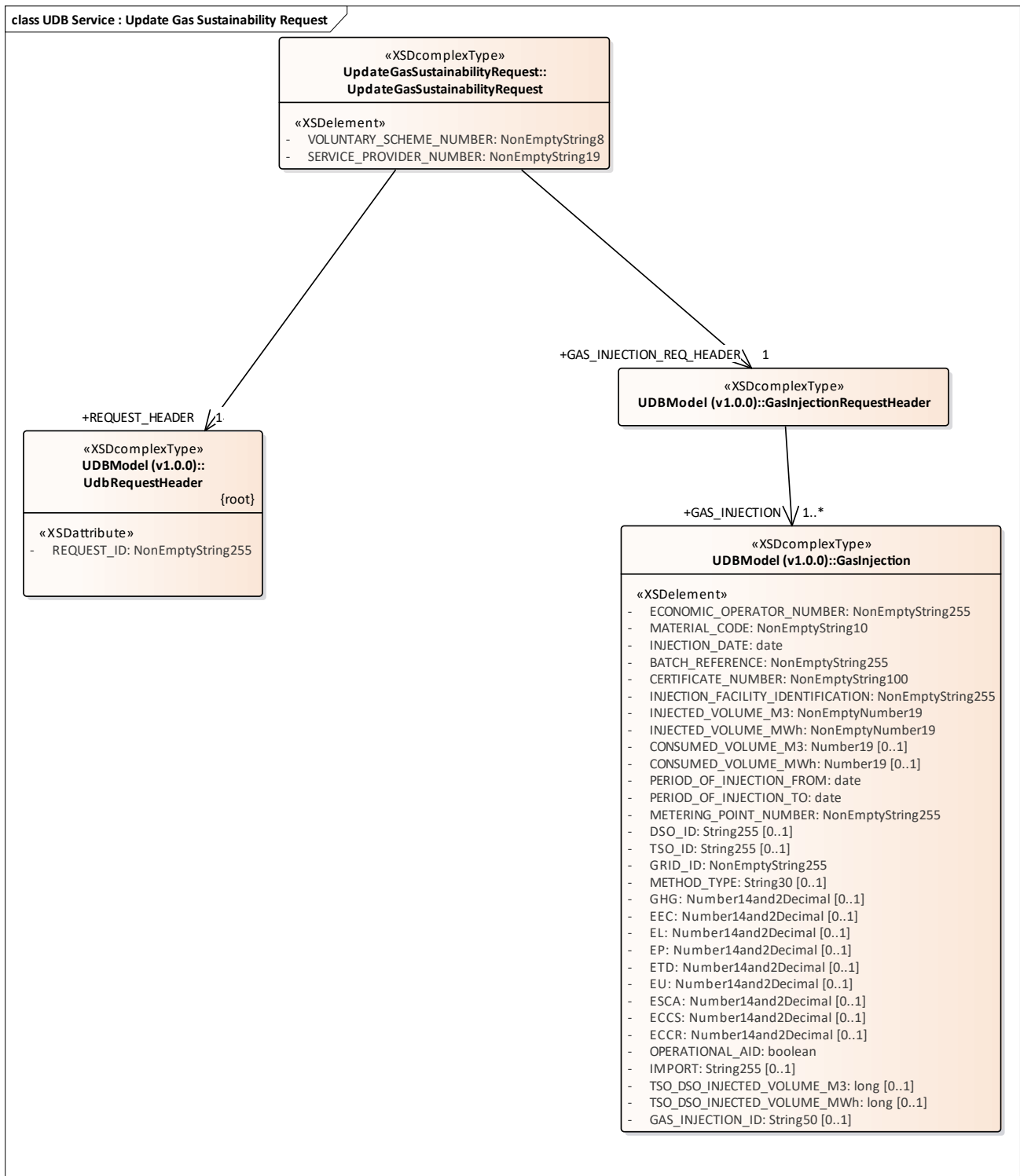

Figure 31: UDB Service : Update Gas Sustainability Request

3.1.1.31 UDB Service : Update Gas Sustainability Response diagram

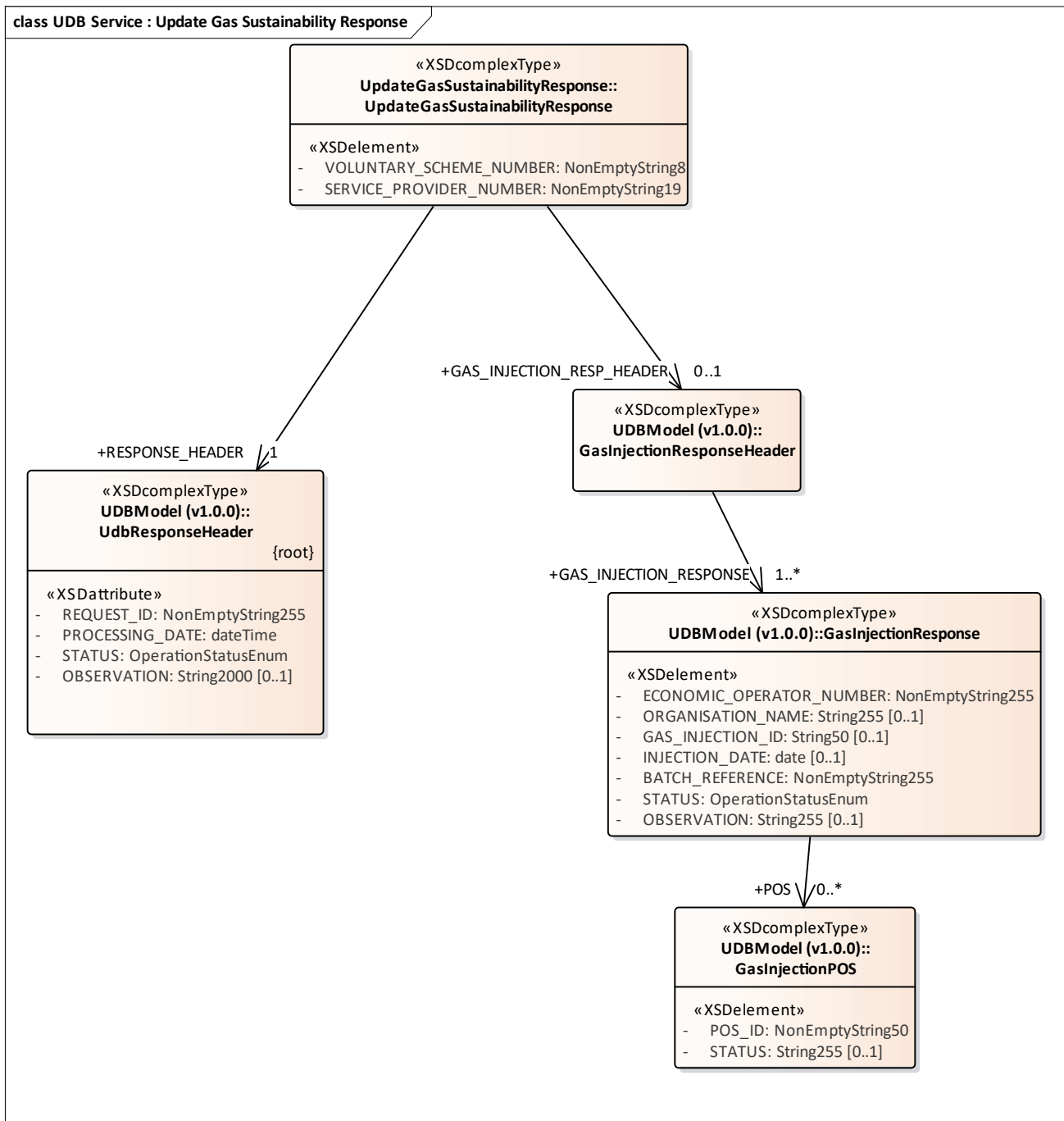

Figure 32: UDB Service : Update Gas Sustainability Response

3.1.1.32 UDB Service : Update POS Request diagram

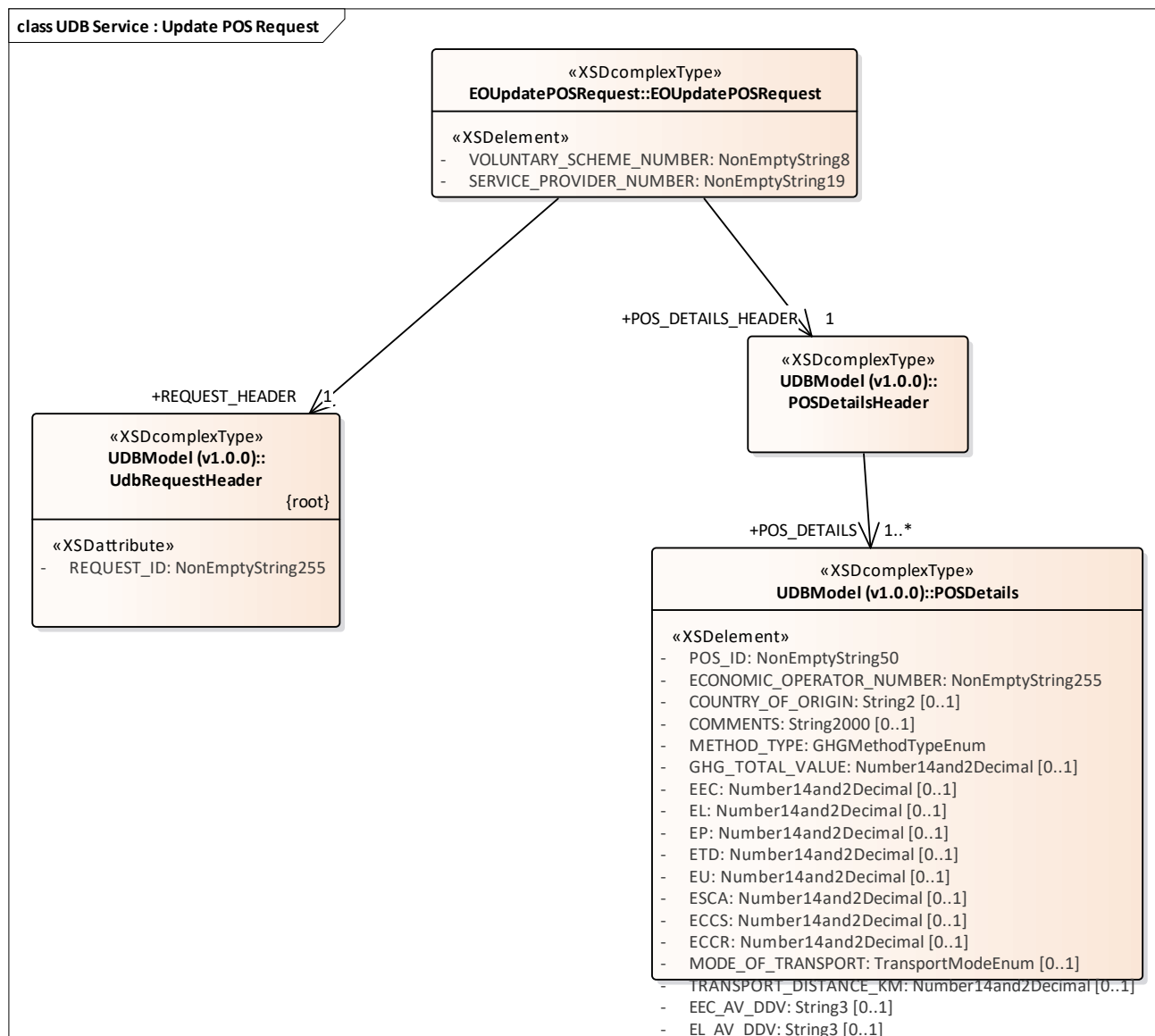

Figure 33: UDB Service : Update POS Request

3.1.1.33 UDB Service : Update POS Response diagram

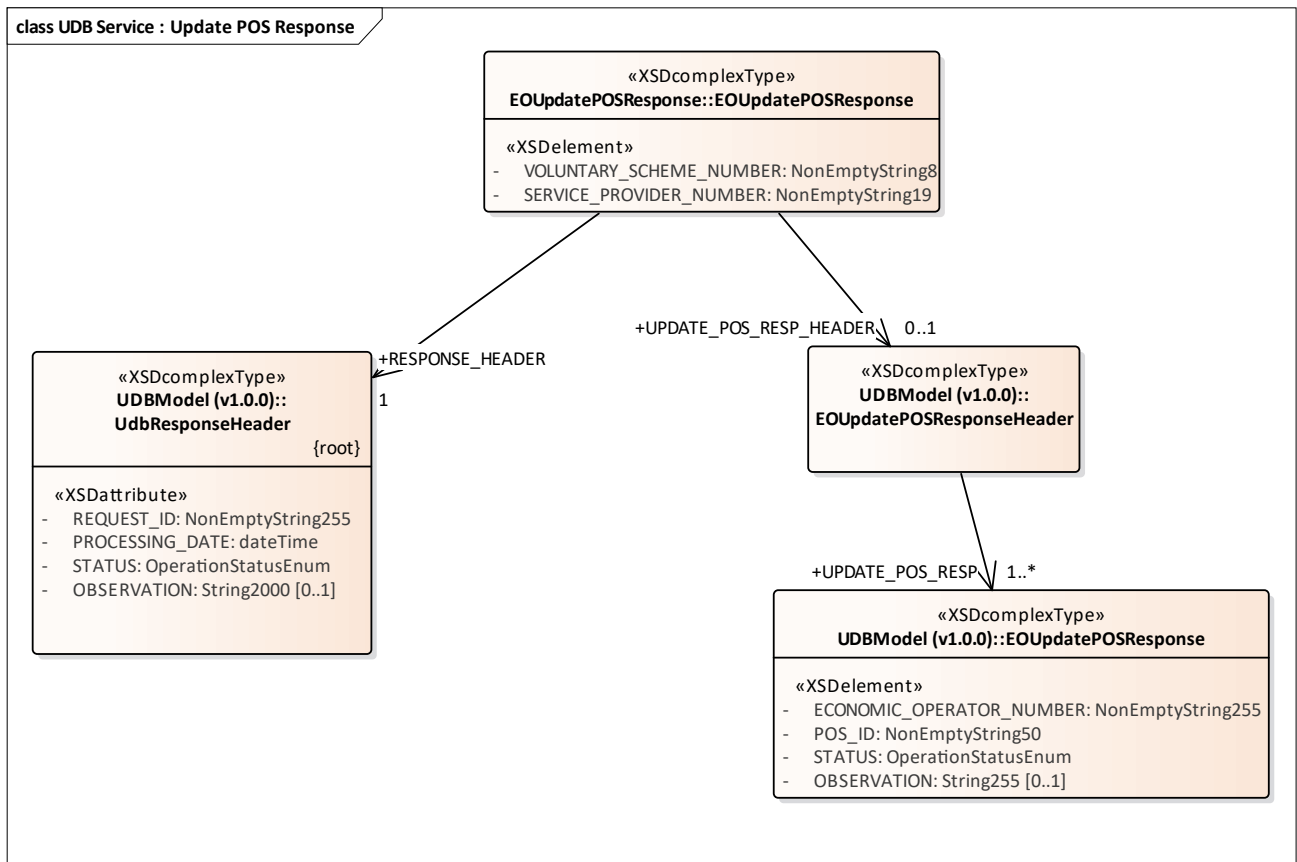

Figure 34: UDB Service : Update POS Response

3.1.1.34 UDB service : Add FGP Transaction Request diagram

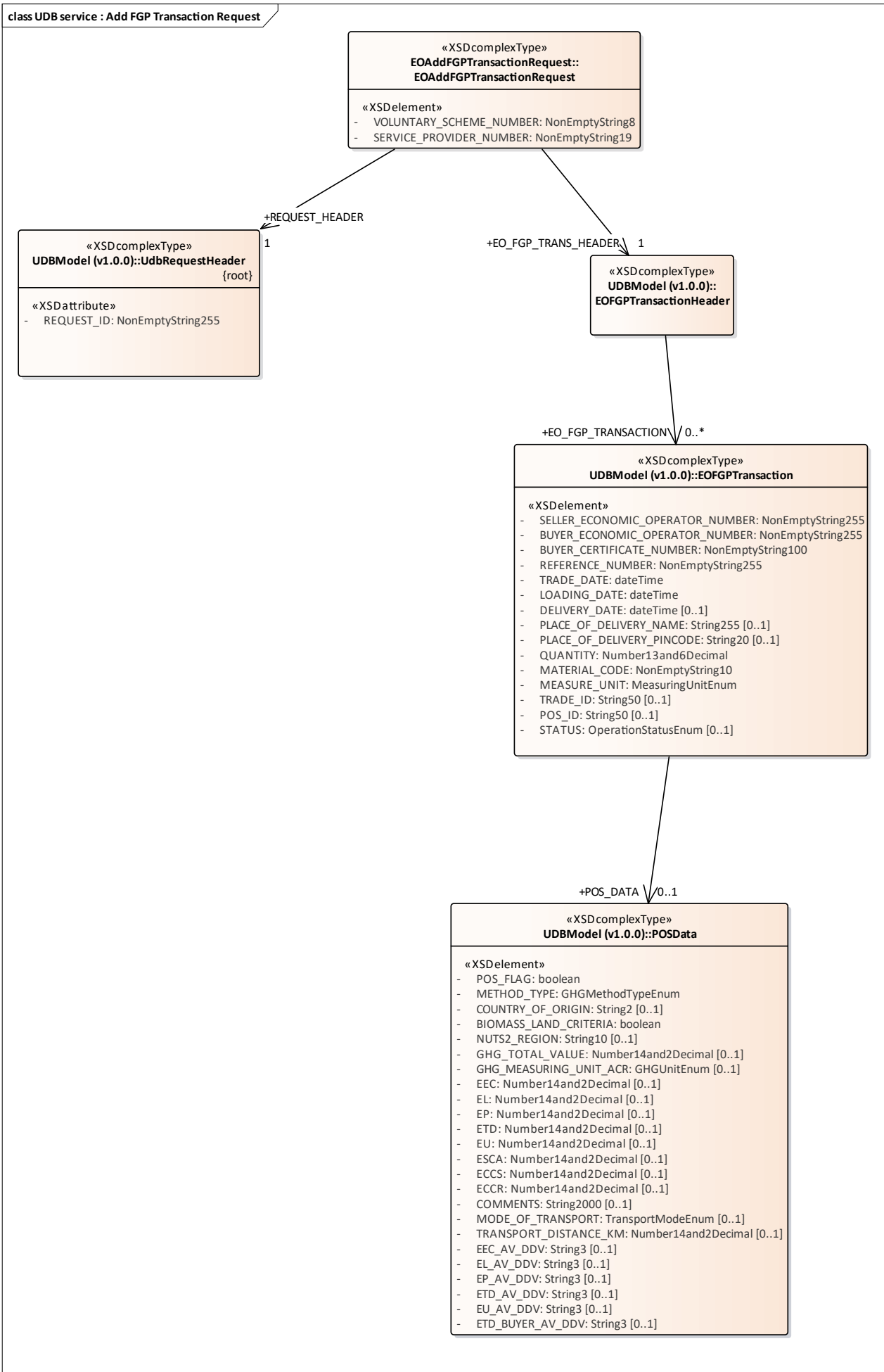

Figure 35: UDB service : Add FGP Transaction Request

3.1.1.35 UDB service : Add FGP Transaction Response diagram

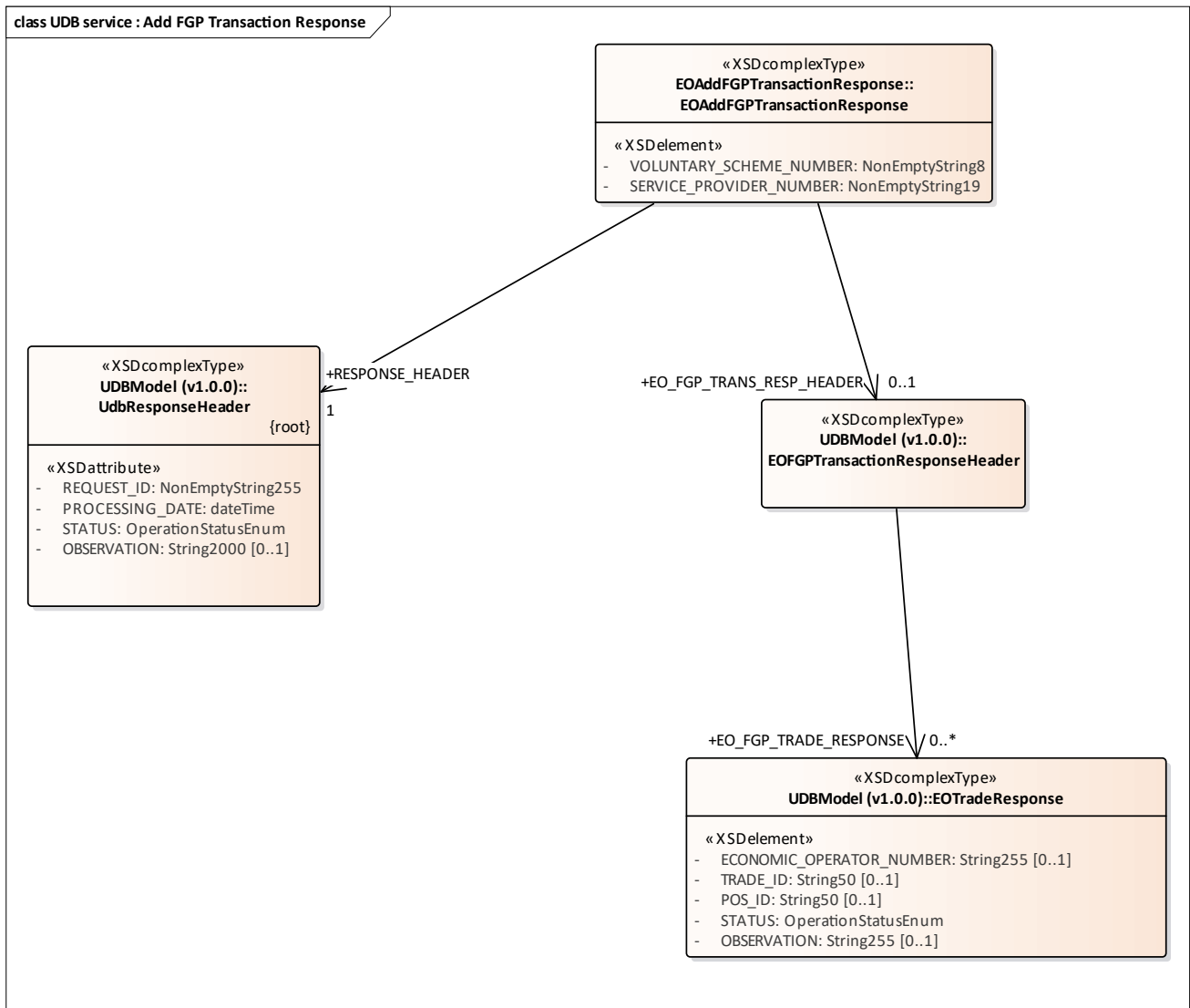

Figure 36: UDB service : Add FGP Transaction Response

3.1.1.36 UDB service : Add Gas Withdrawal Request diagram

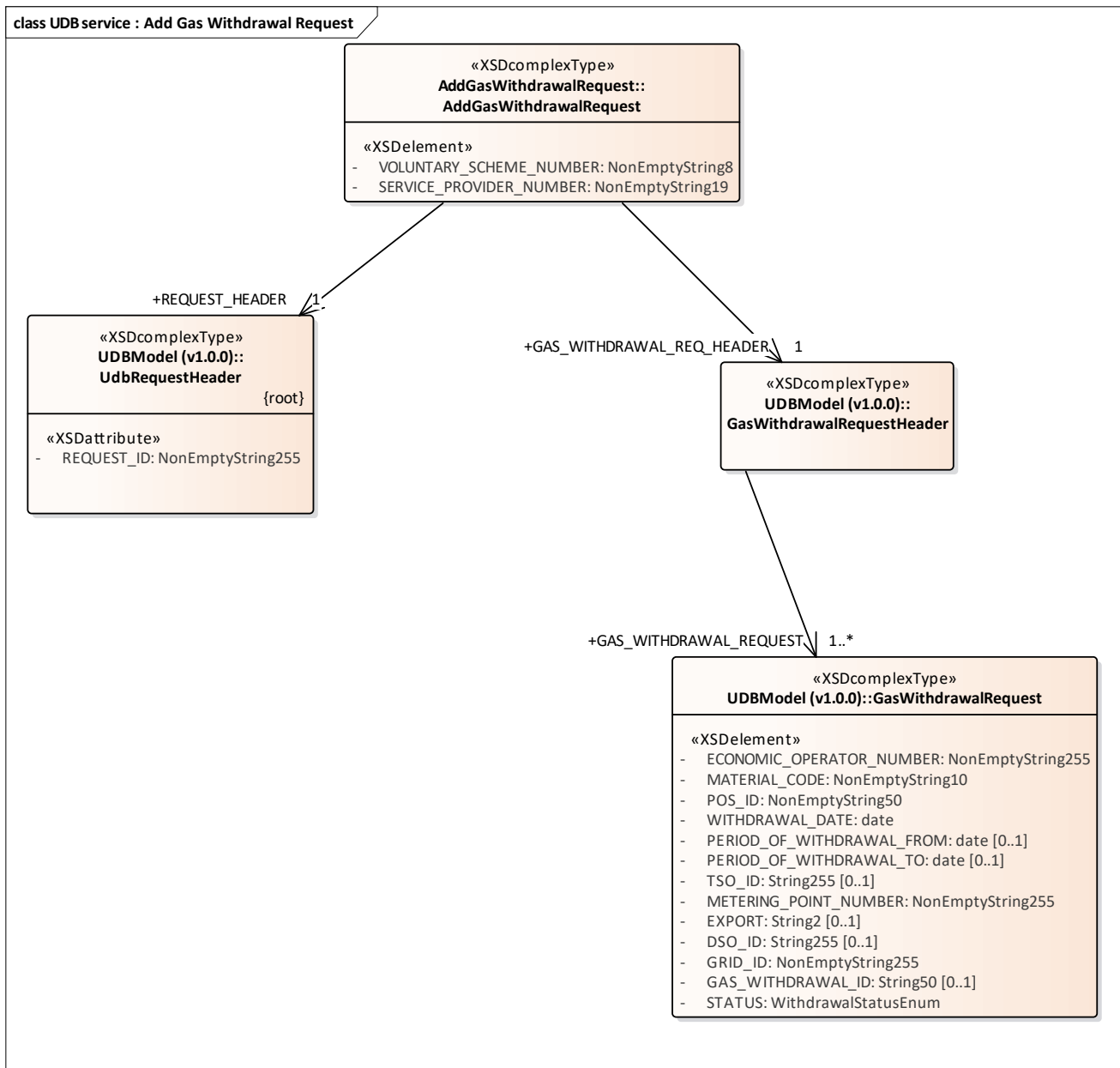

Figure 37: UDB service : Add Gas Withdrawal Request

3.1.1.37 UDB service : Add Gas Withdrawal Response diagram

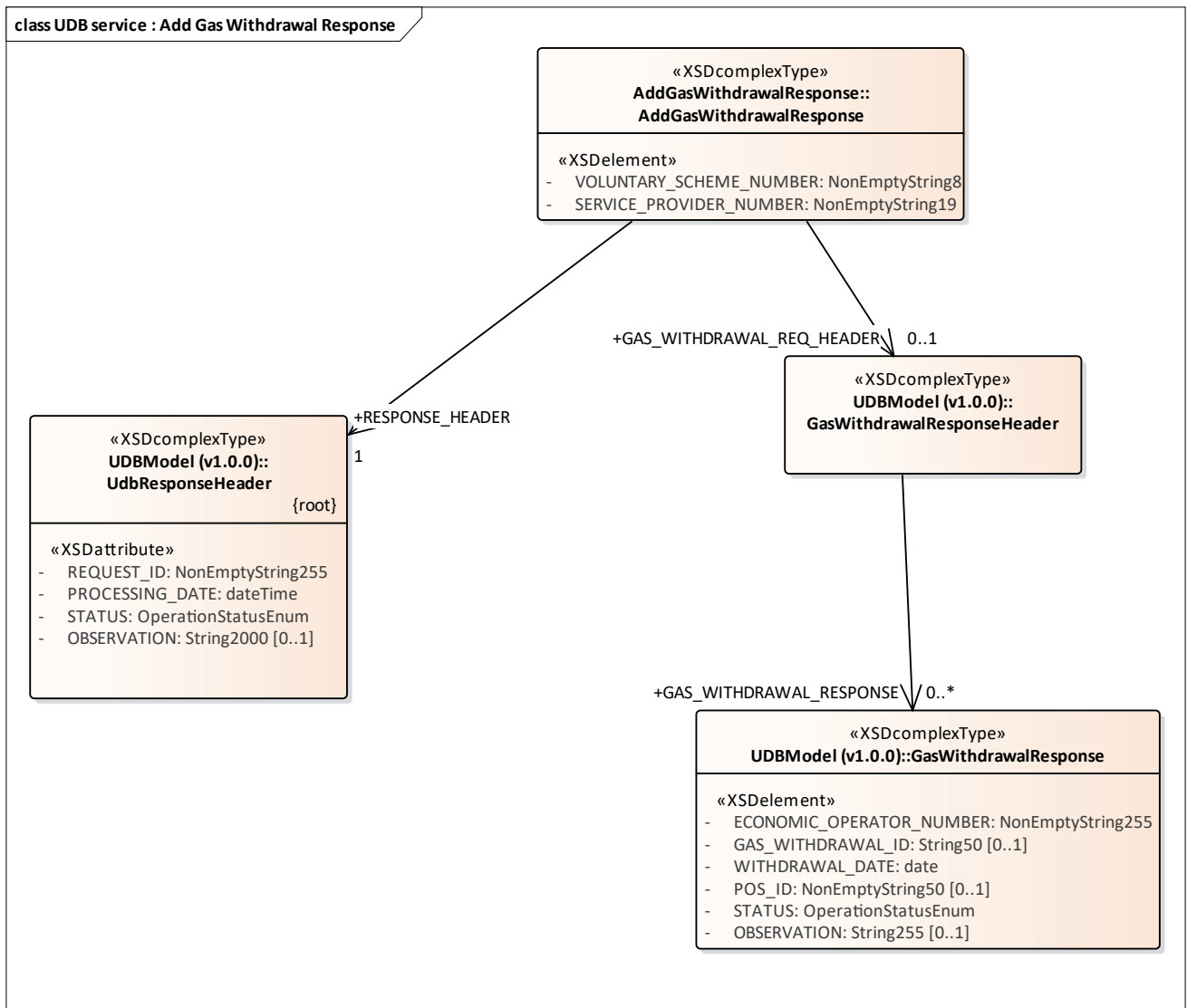

Figure 38: UDB service : Add Gas Withdrawal Response

3.1.1.38 UDB service : Add Point of Origin Trade Request diagram

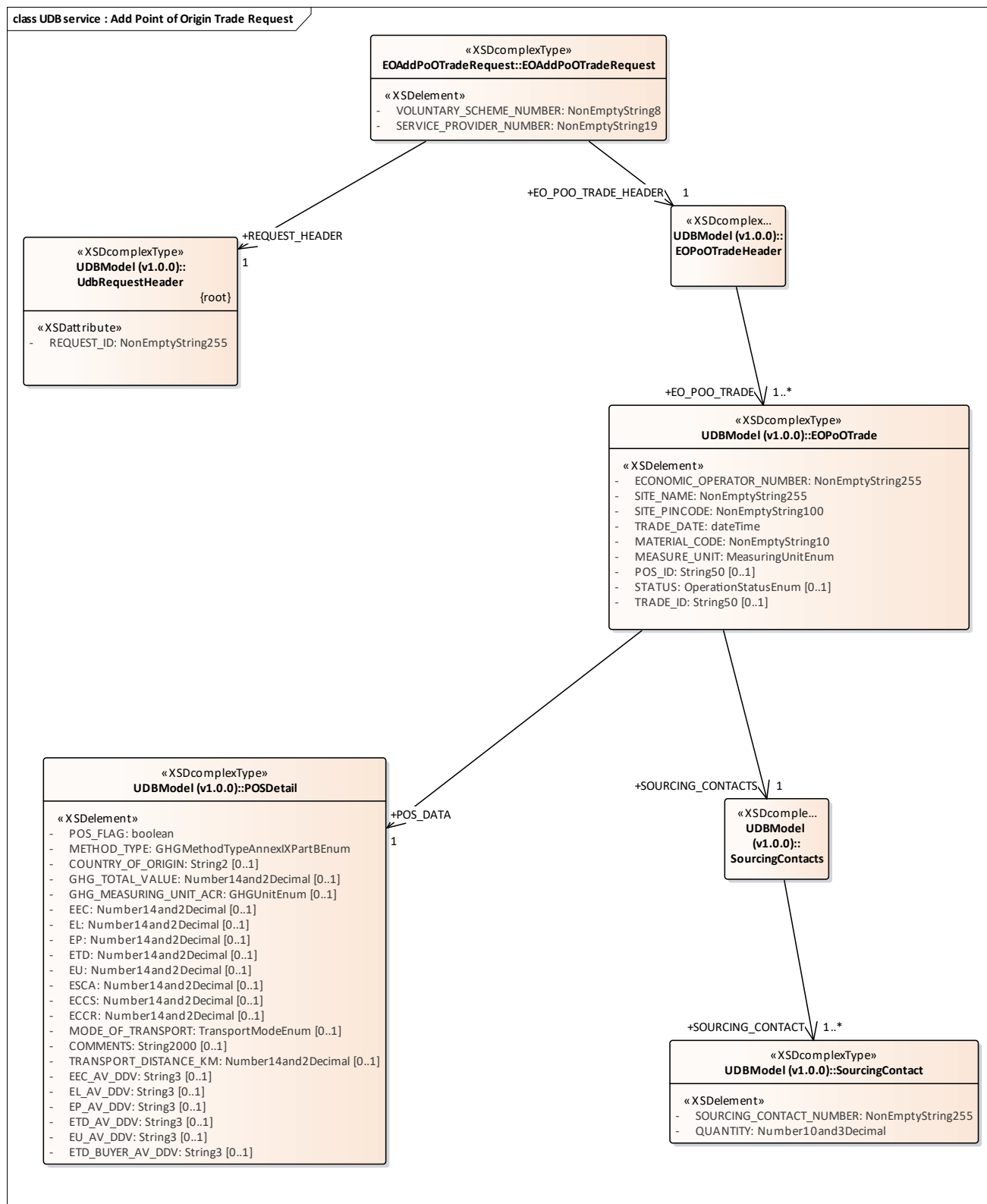

Figure 39: UDB service : Add Point of Origin Trade Request

3.1.1.39 UDB service : Add Point of Origin Trade Response diagram

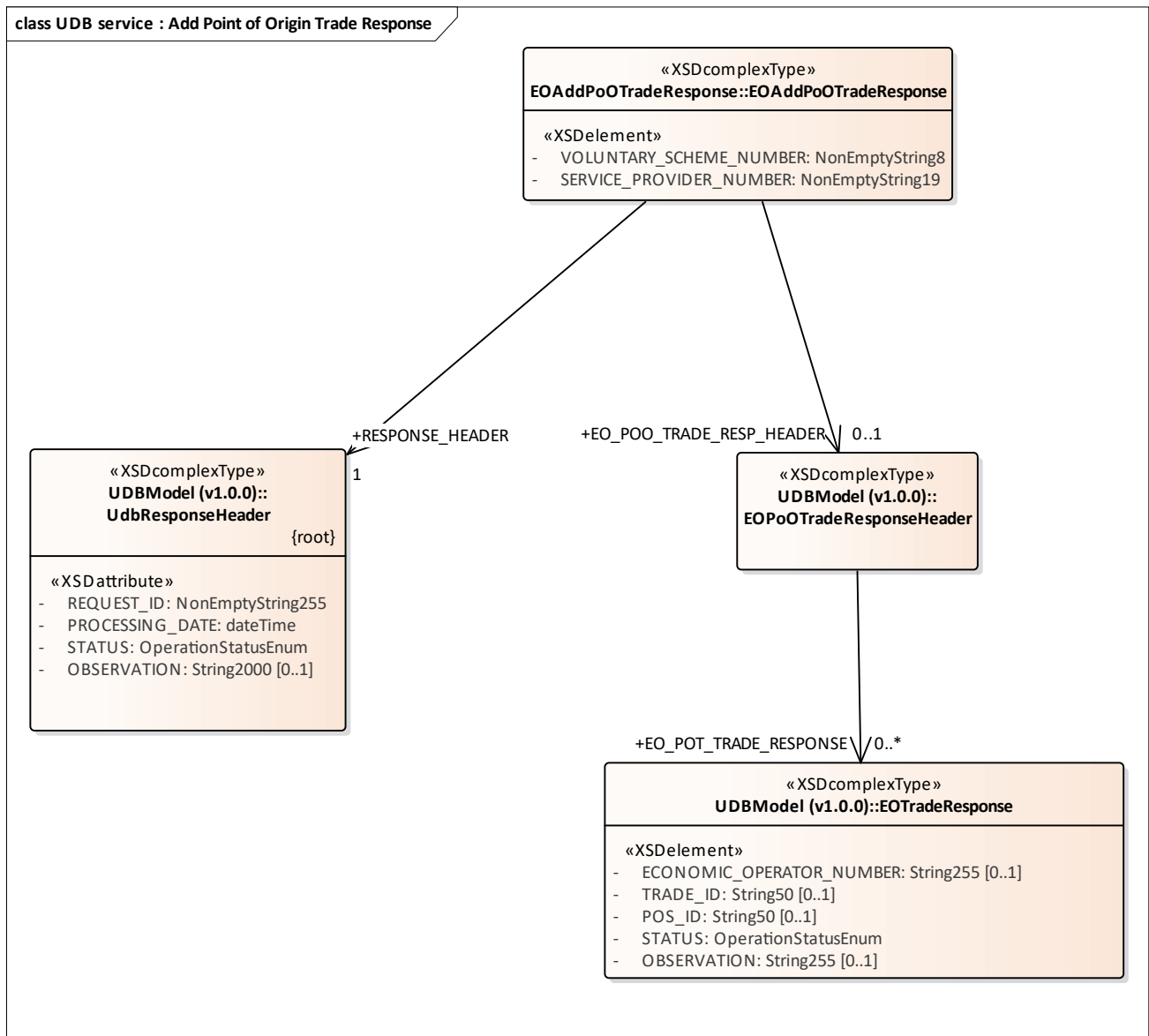

Figure 40: UDB service : Add Point of Origin Trade Response

3.1.1.40 UDB service : Cancel Transaction Request diagram

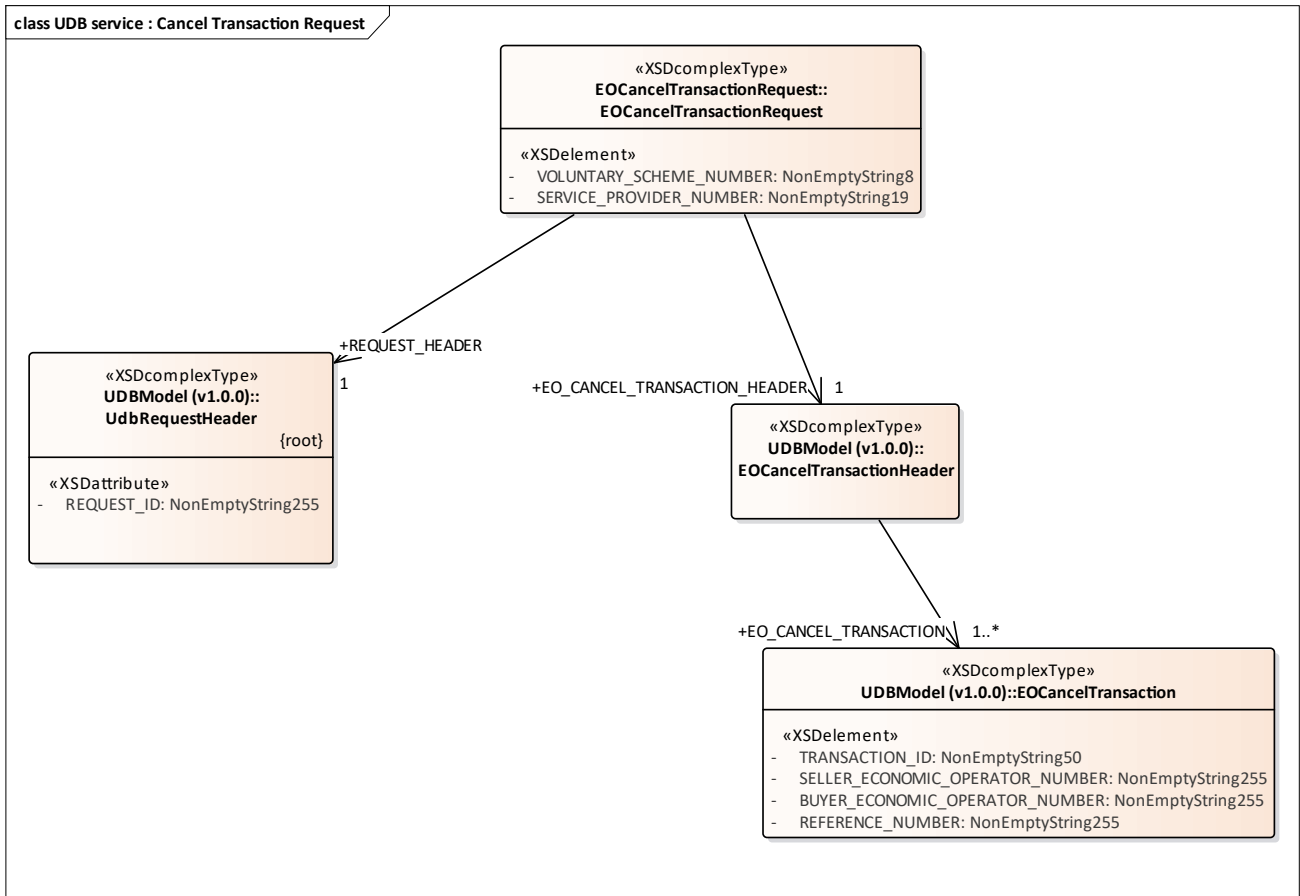

Figure 41: UDB service : Cancel Transaction Request

3.1.1.41 UDB service : Cancel Transaction Response diagram

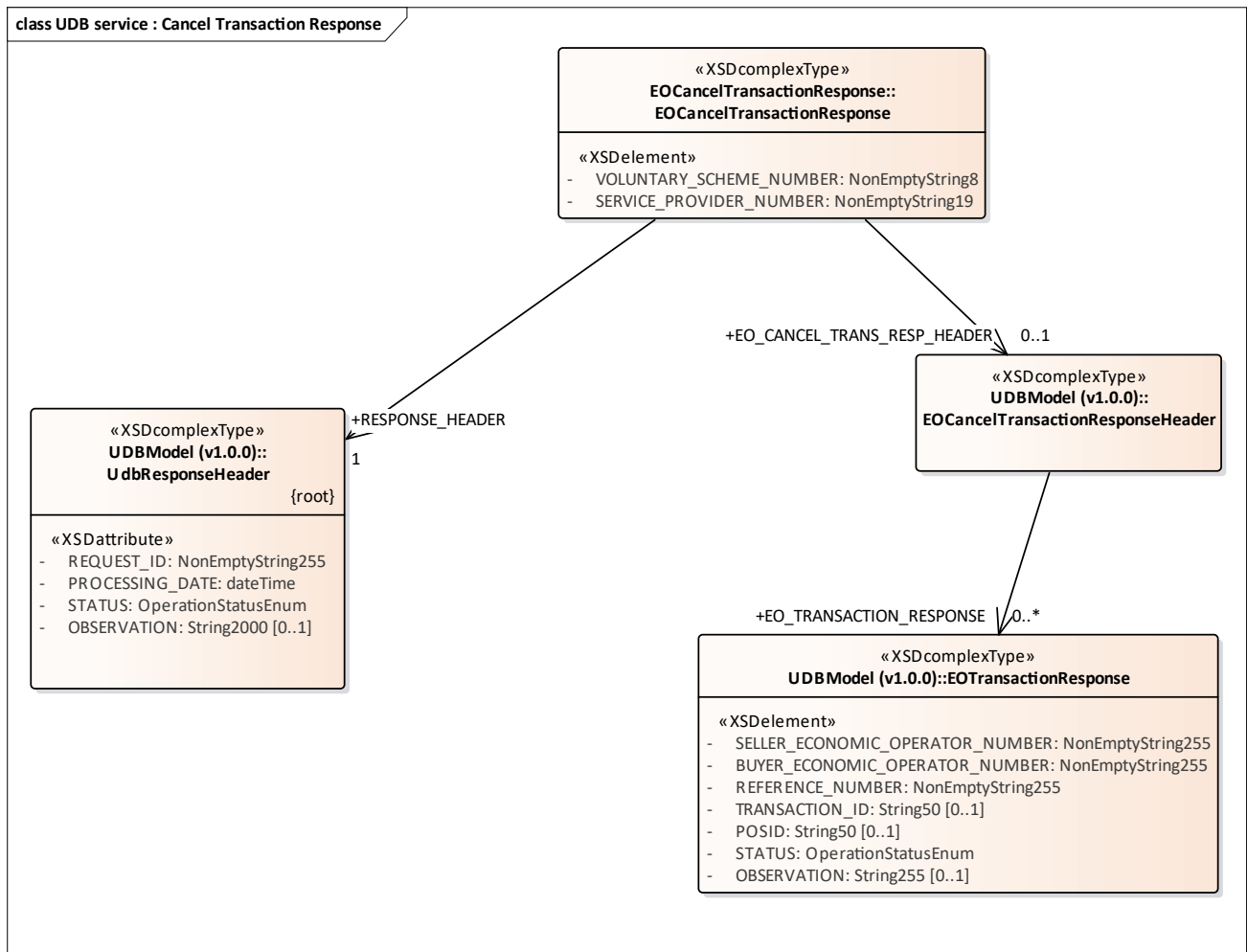

Figure 42: UDB service : Cancel Transaction Response

3.1.1.42 UDB service : Confirm Gas Injection Request diagram

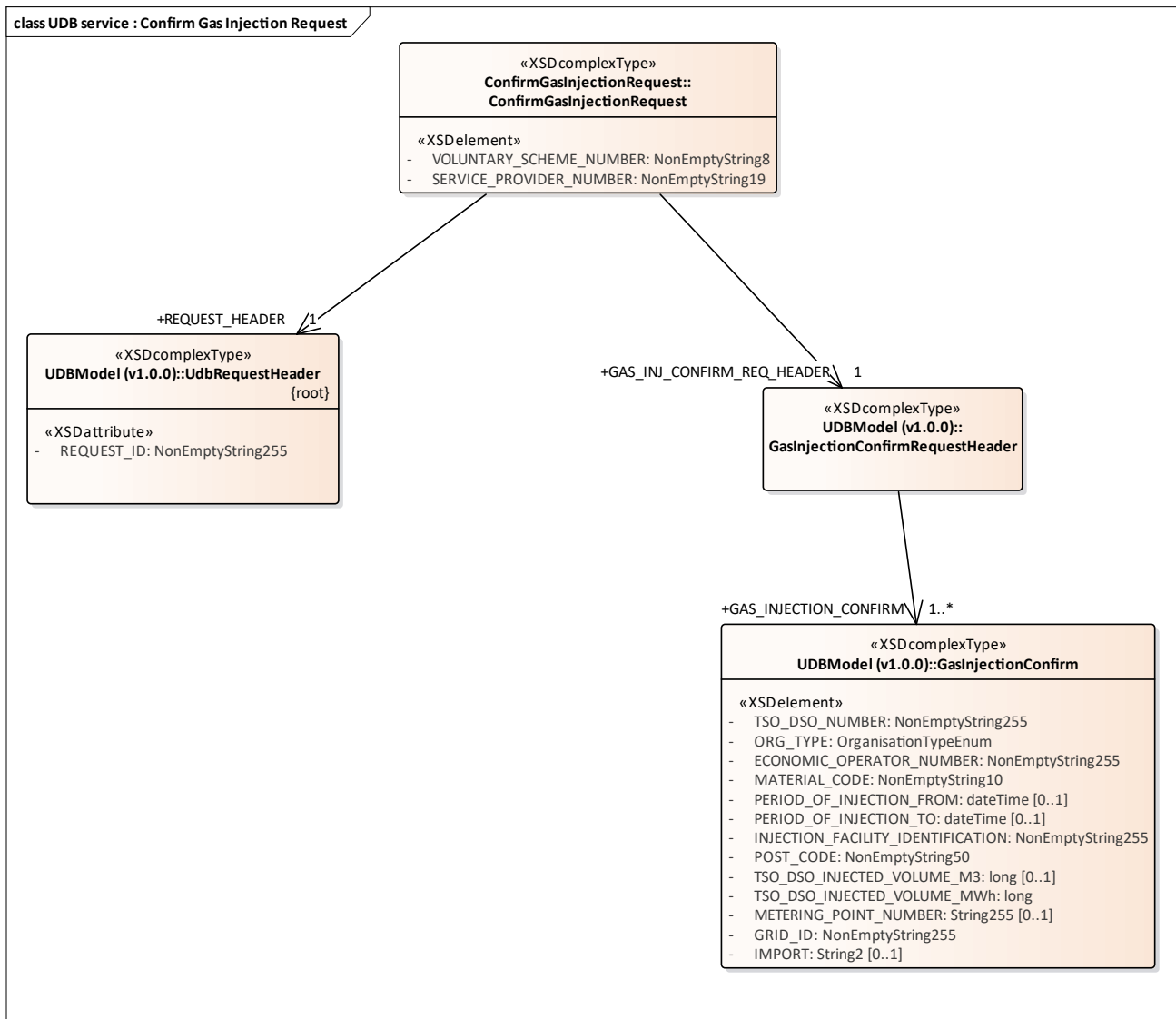

Figure 43: UDB service : Confirm Gas Injection Request

3.1.1.43 UDB service : Confirm Gas Injection Response diagram

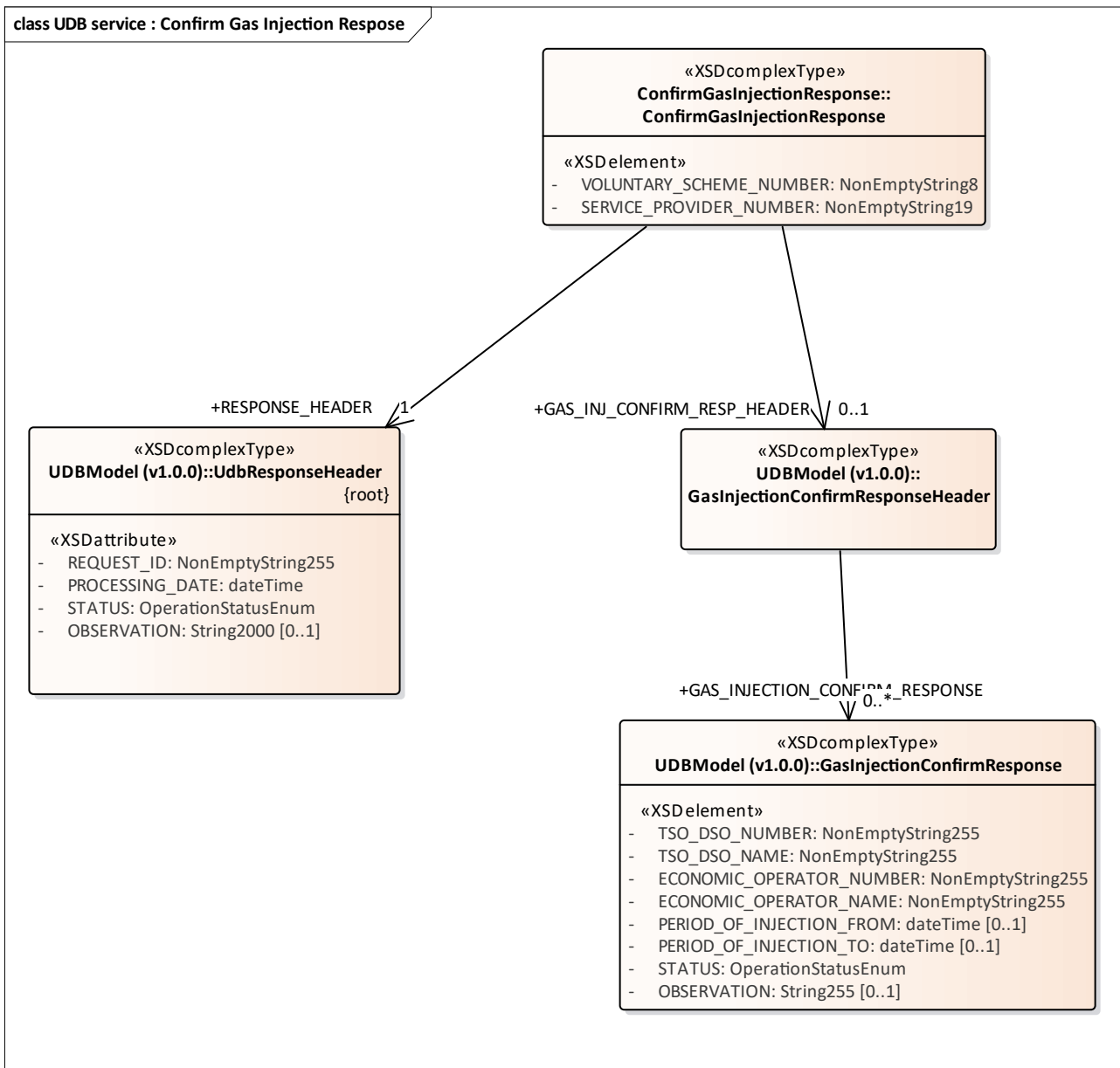
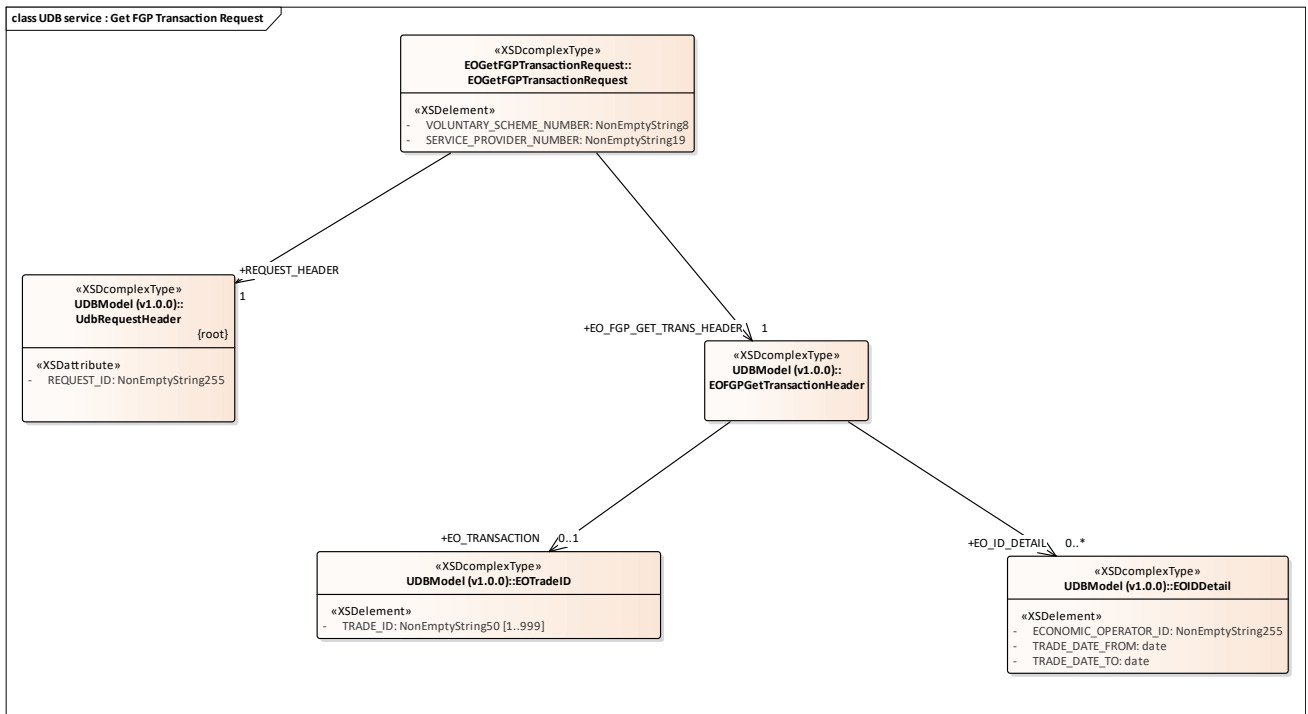

Figure 44: UDB service : Confirm Gas Injection Response

3.1.1.44 UDB service : Get FGP Transaction Request diagram



3.1.1.45 UDB service : Get FGP Transaction Response diagram

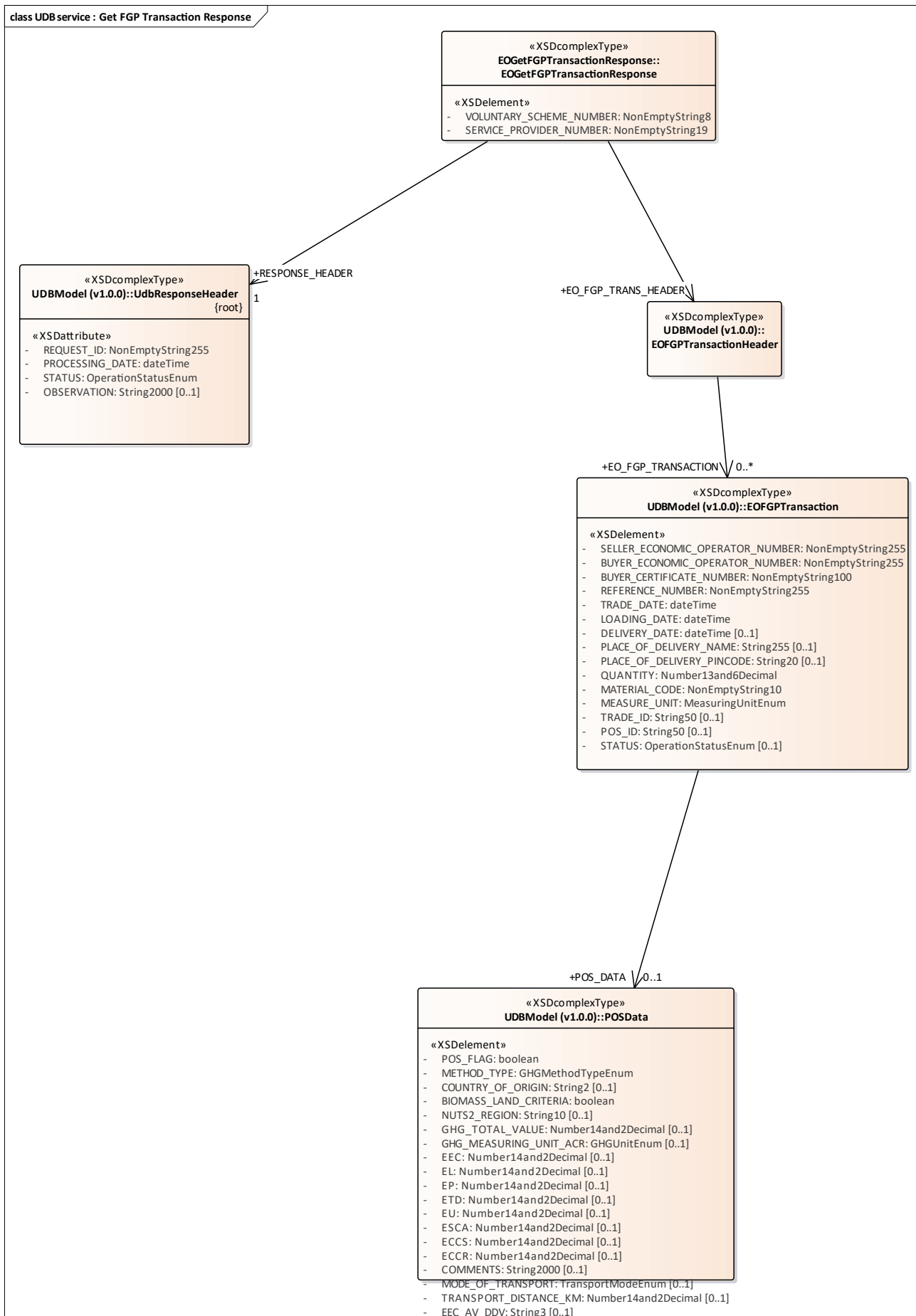

Figure 46: UDB service : Get FGP Transaction Response

3.1.1.46 UDB service : Get Initial Stock Request diagram

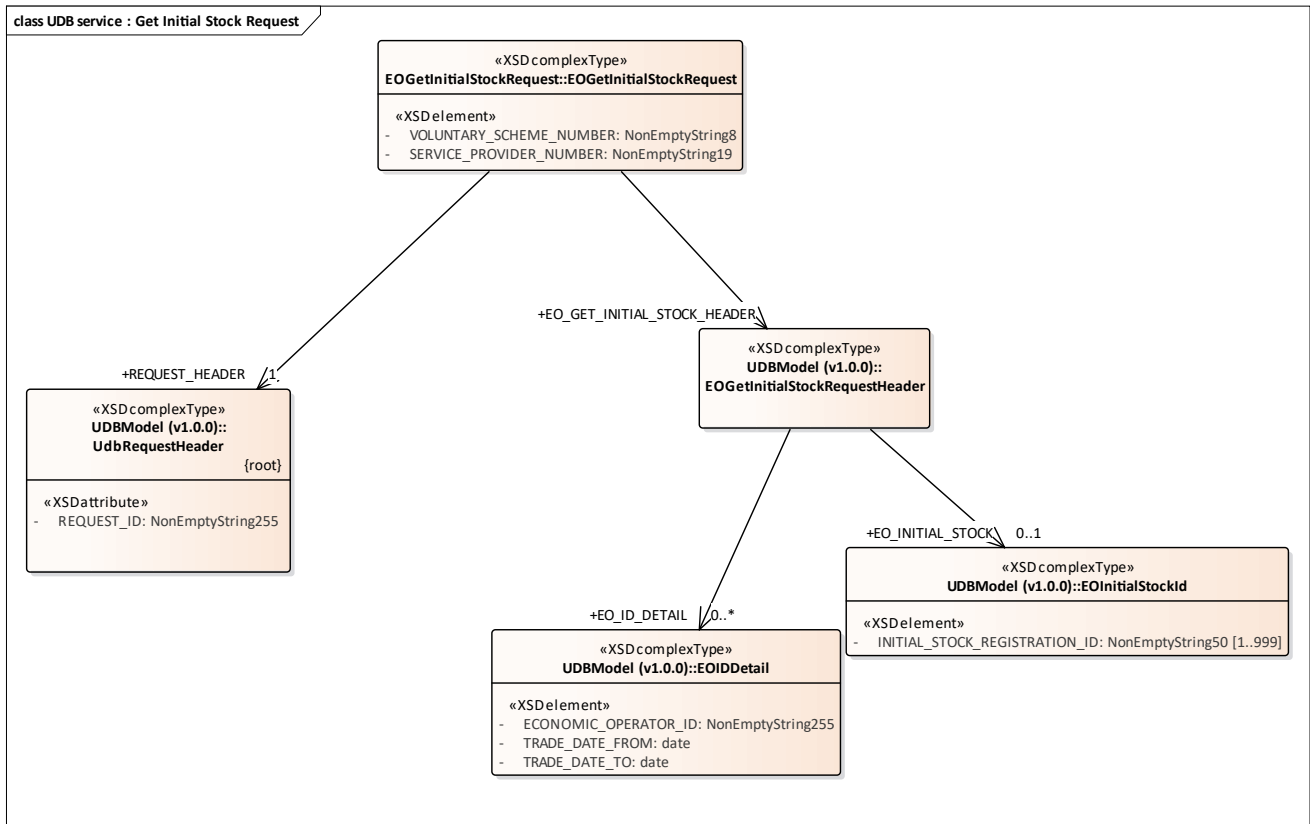

Figure 47: UDB service : Get Initial Stock Request

3.1.1.47 UDB service : Get Initial Stock Response diagram

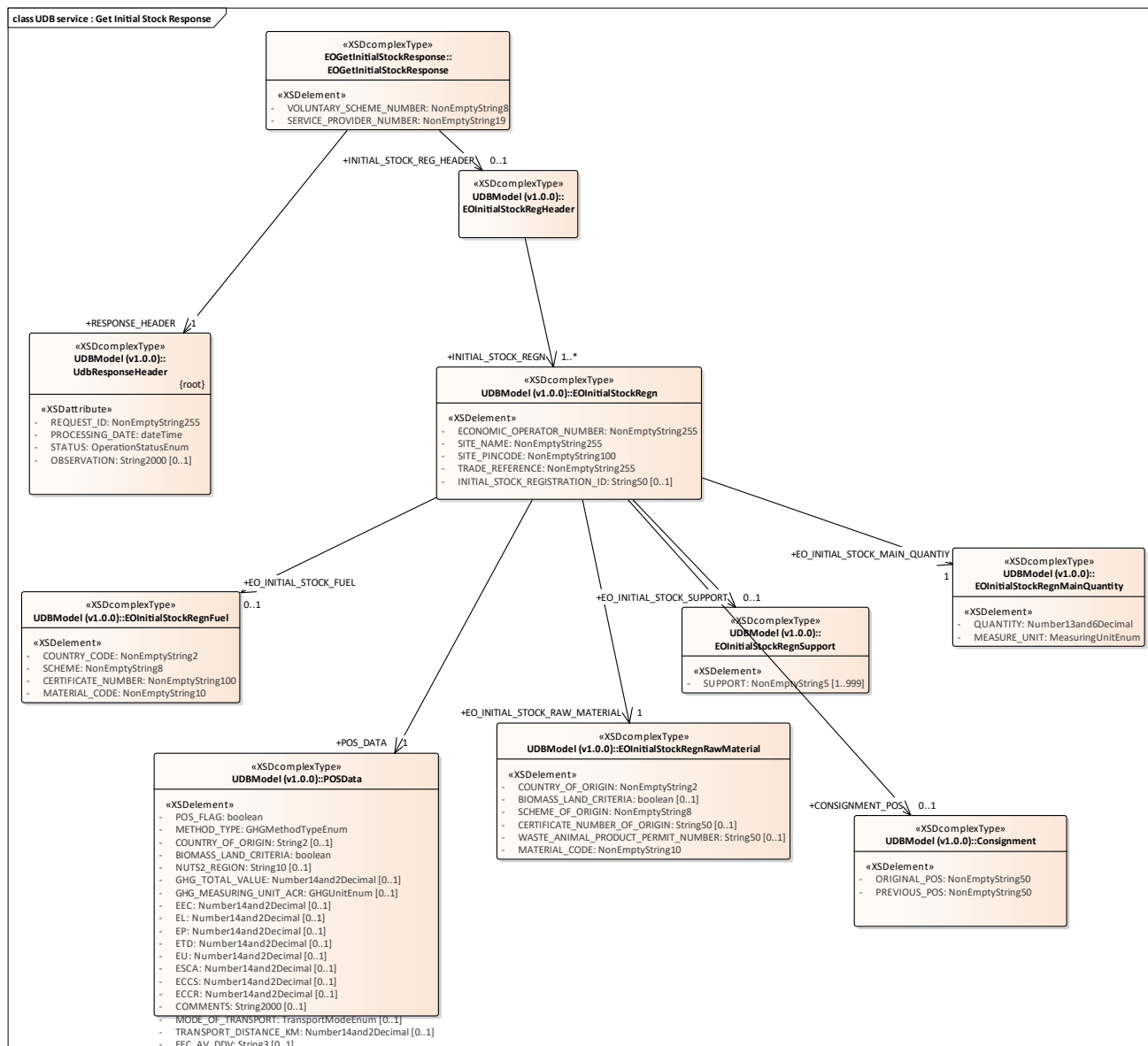

Figure 48: UDB service : Get Initial Stock Response

3.1.1.48 UDB service : Get Point of Origin Trade Request diagram

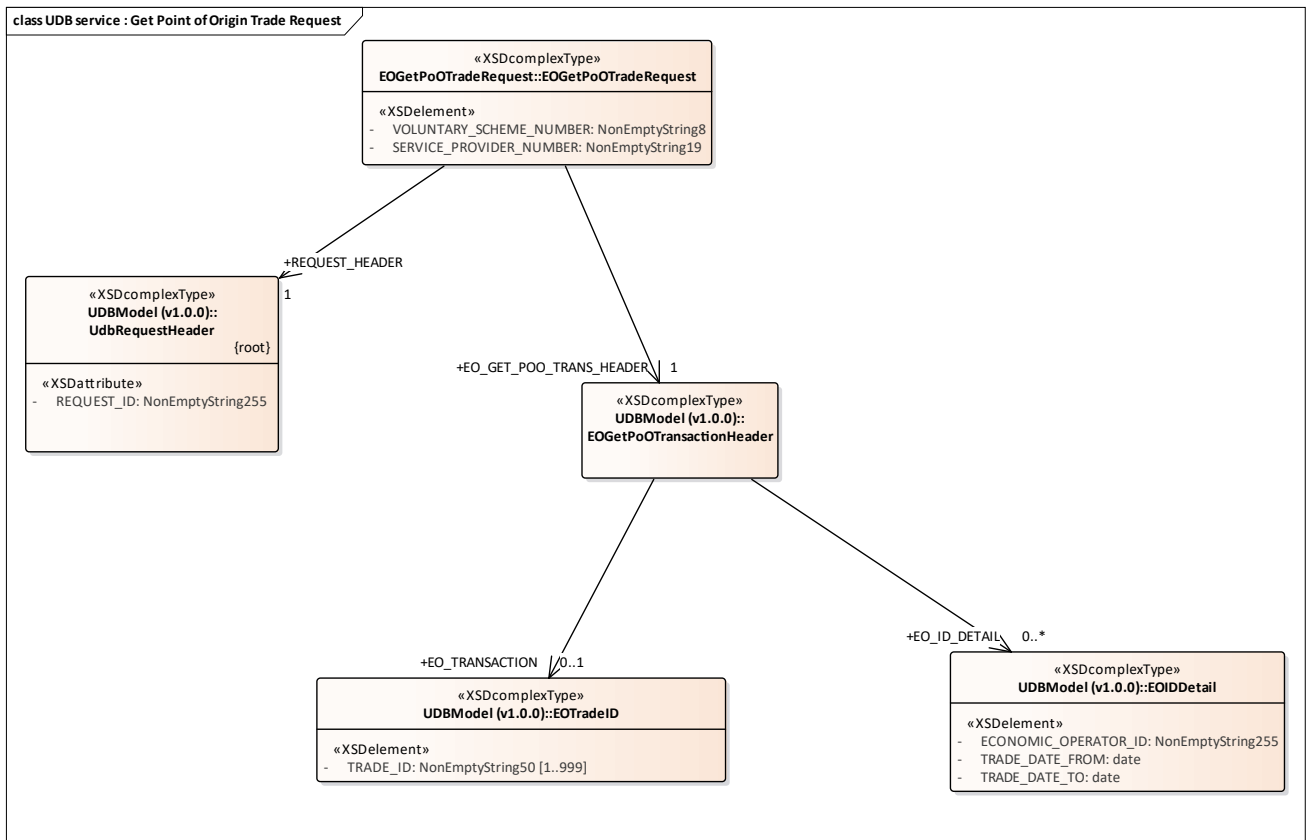

Figure 49: UDB service : Get Point of Origin Trade Request

3.1.1.49 UDB service : Get Point of Origin Trade Response diagram

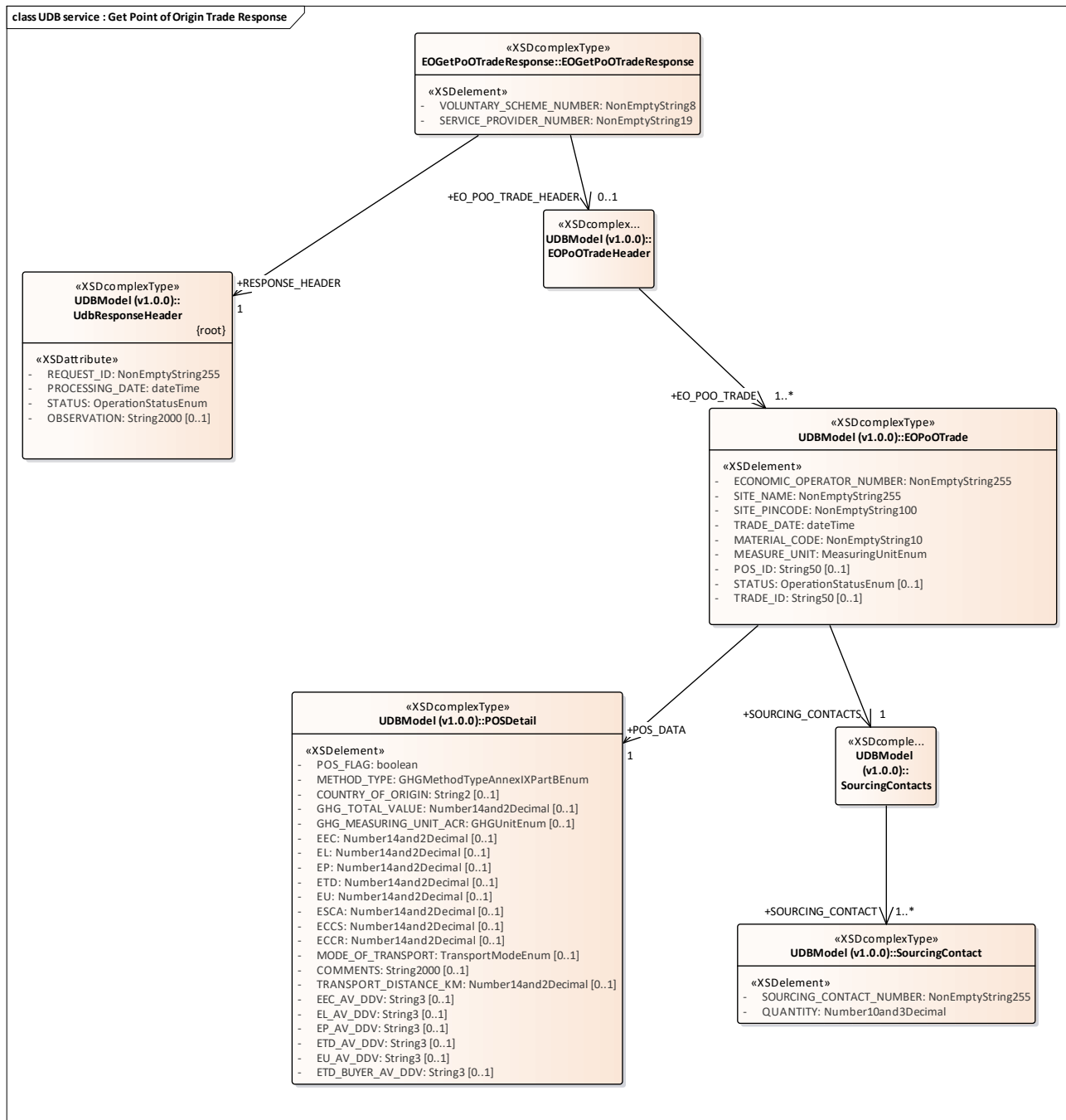

Figure 50: UDB service : Get Point of Origin Trade Response

3.1.1.50 UDB service : Get Sourcing Contact By ID Request diagram

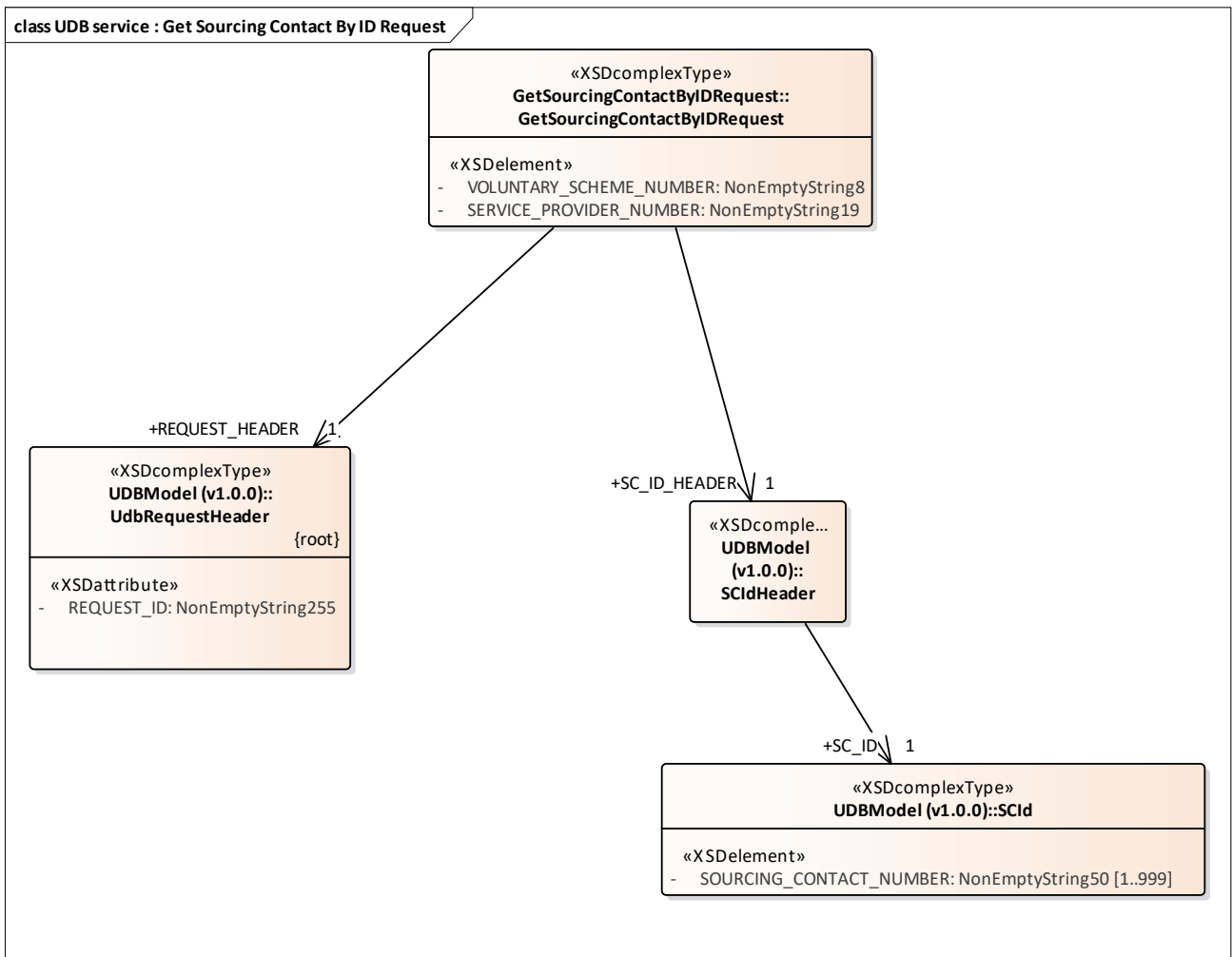

Figure 51: UDB service : Get Sourcing Contact By ID Request

3.1.1.51 UDB service : Get Sourcing Contact By ID Response diagram

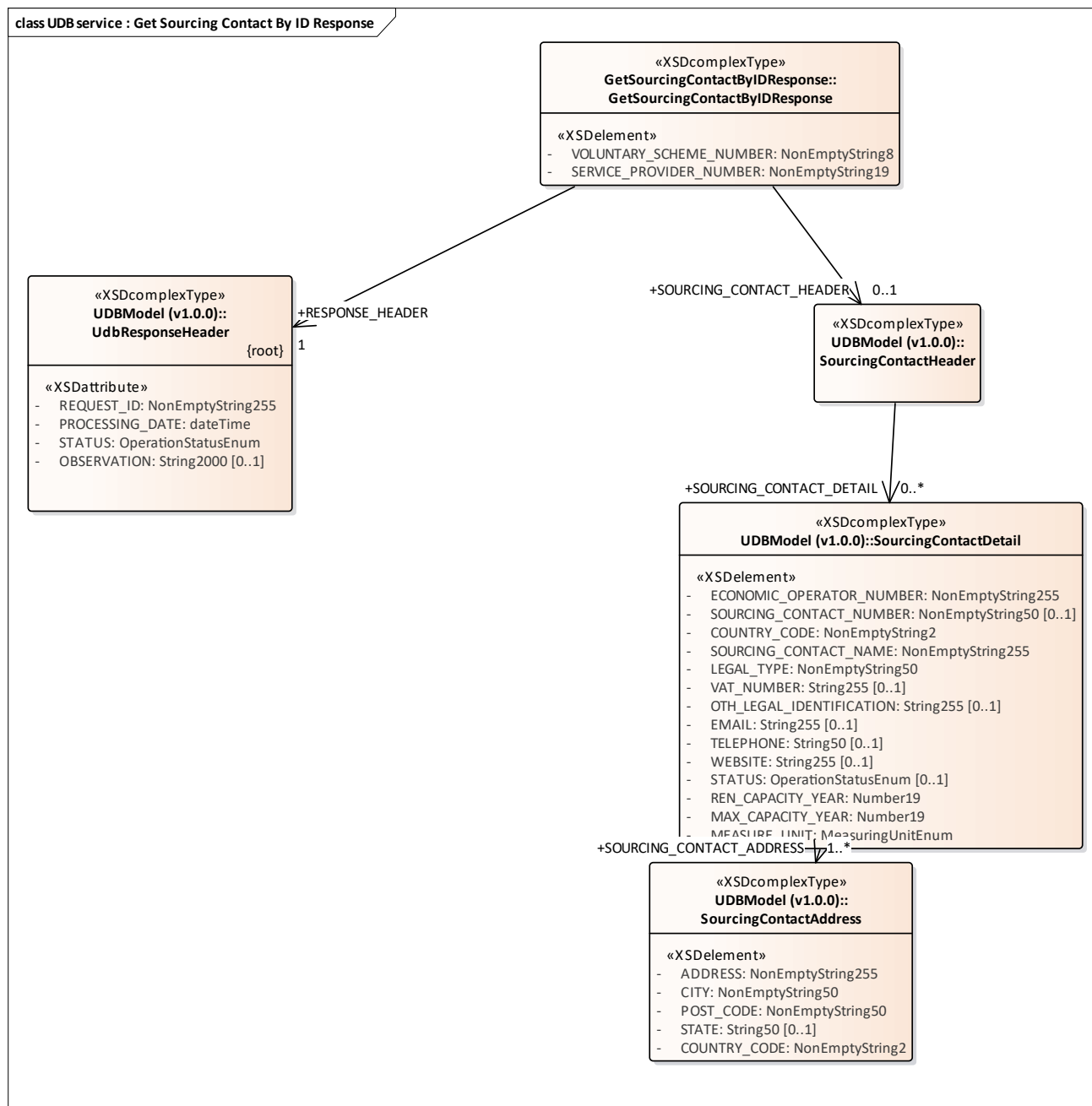

Figure 52: UDB service : Get Sourcing Contact By ID Response

3.1.1.52 UDB service : Get Sourcing Contact List Request diagram

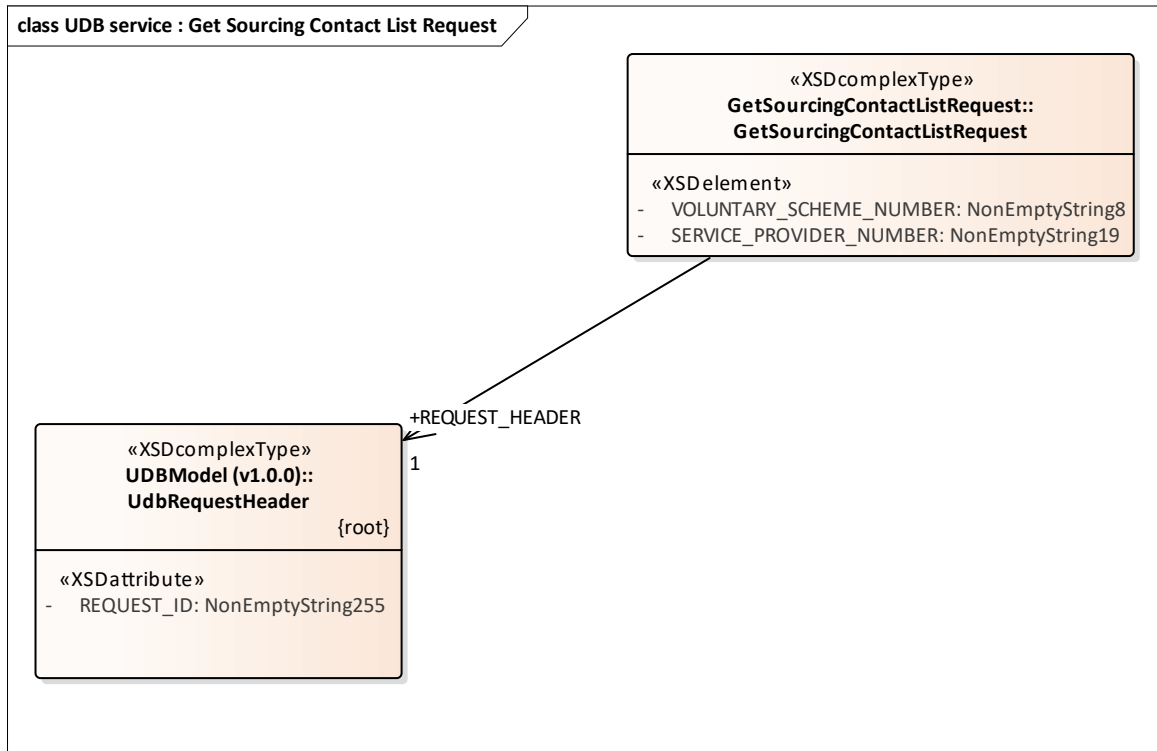

Figure 53: UDB service : Get Sourcing Contact List Request

3.1.1.53 UDB service : Get Sourcing Contact List Response diagram

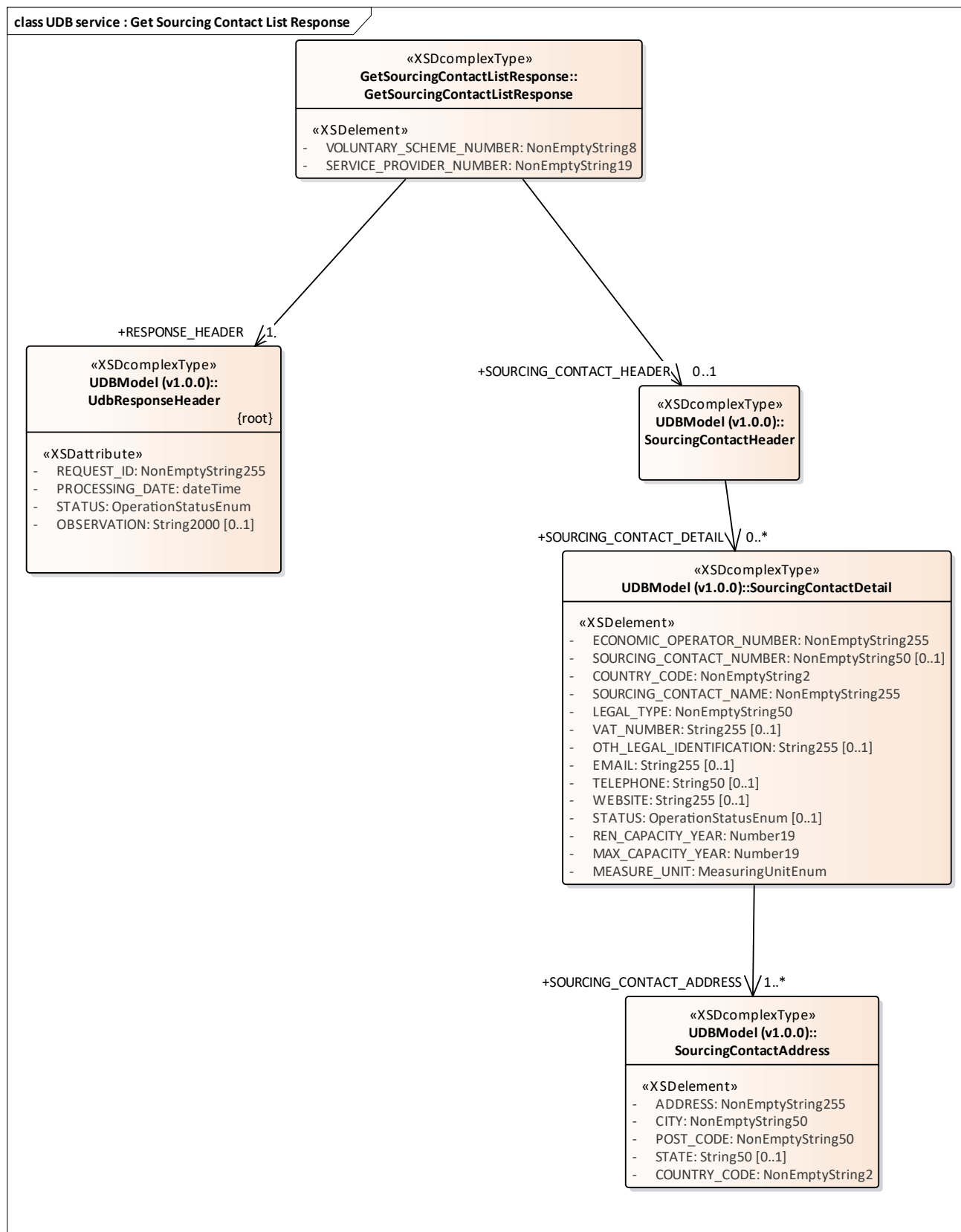
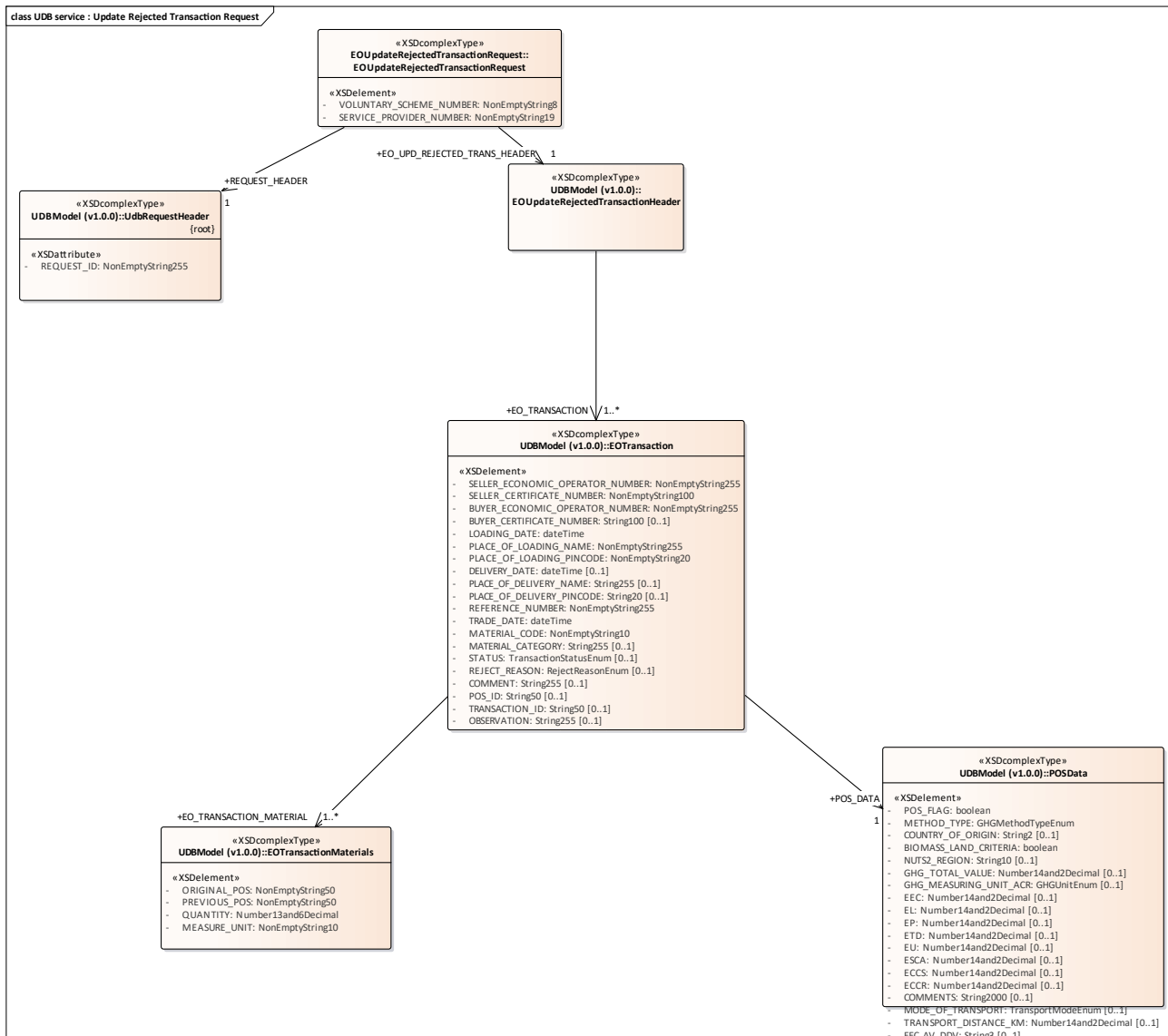

Figure 54: UDB service : Get Sourcing Contact List Response

3.1.1.54 UDB service : Update Rejected Transaction Request diagram



3.1.1.55 UDB service : Update Rejected Transaction Response diagram

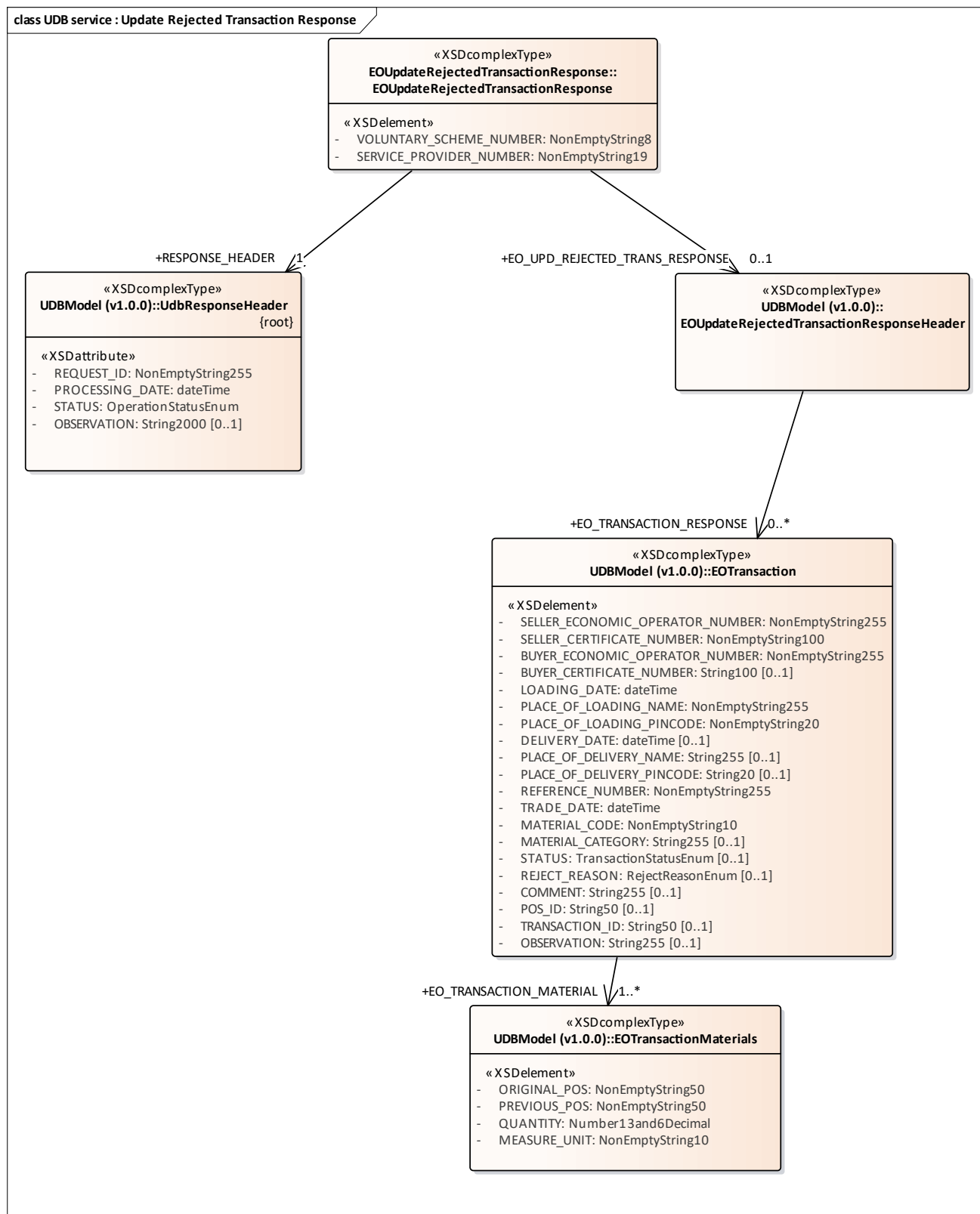

Figure 56: UDB service : Update Rejected Transaction Response

3.1.1.56 UDB Service : Organisation List Request diagram

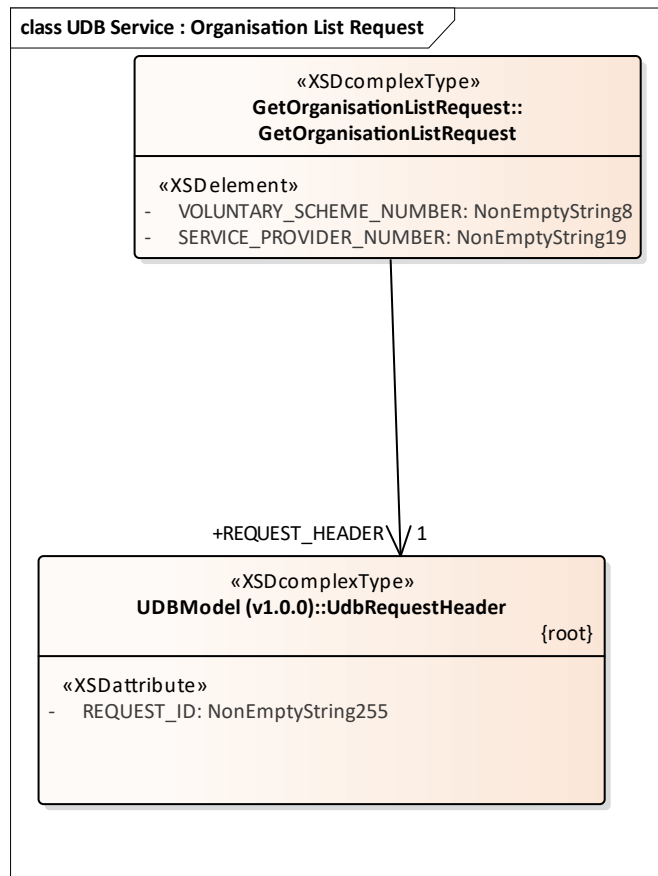

Figure 57: UDB Service : Organisation List Request

3.1.1.57 UDB Service : Organisation List Response diagram

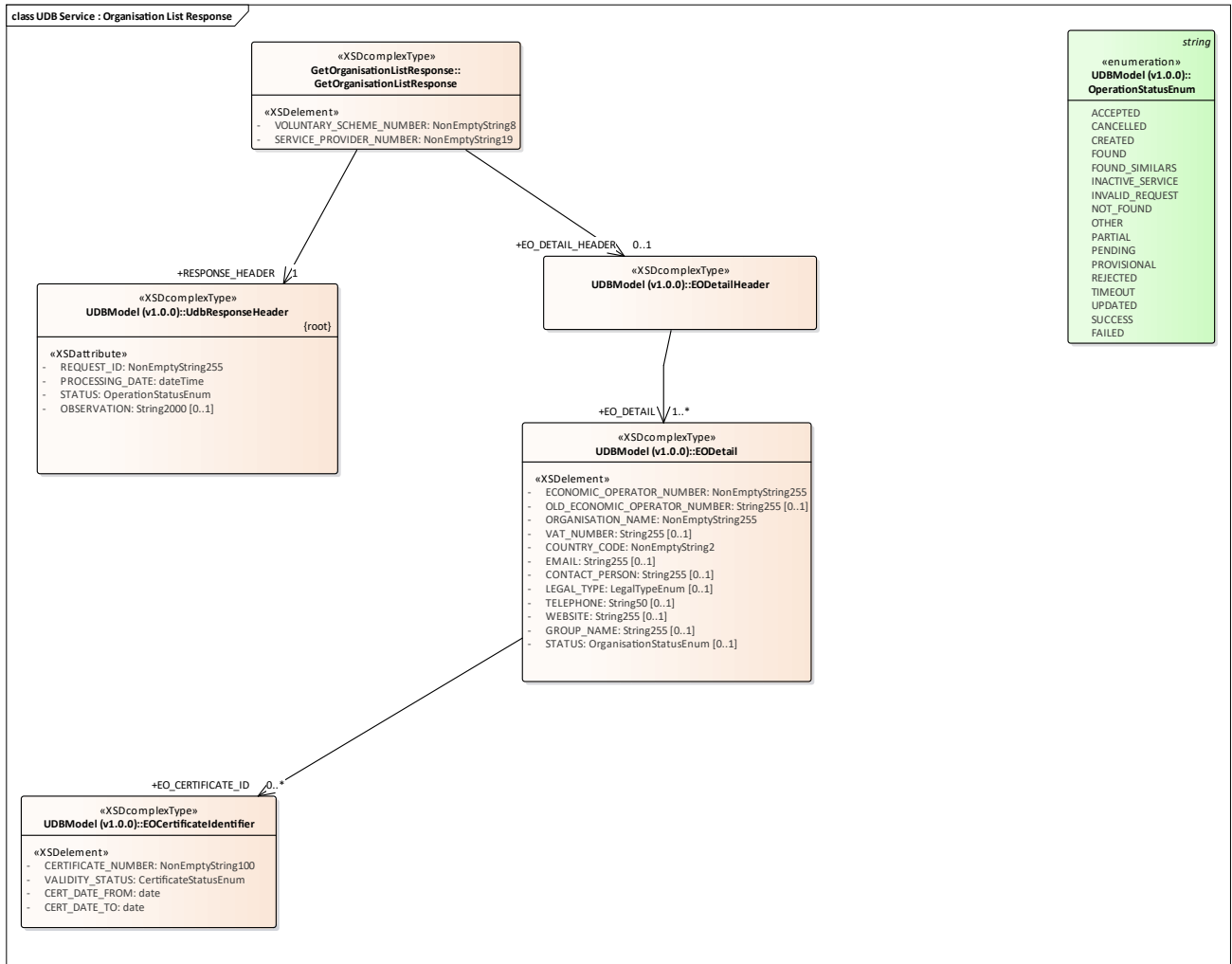

Figure 58: UDB Service : Organisation List Response

3.1.1.58 UDB Service : Organisation by ID Request diagram

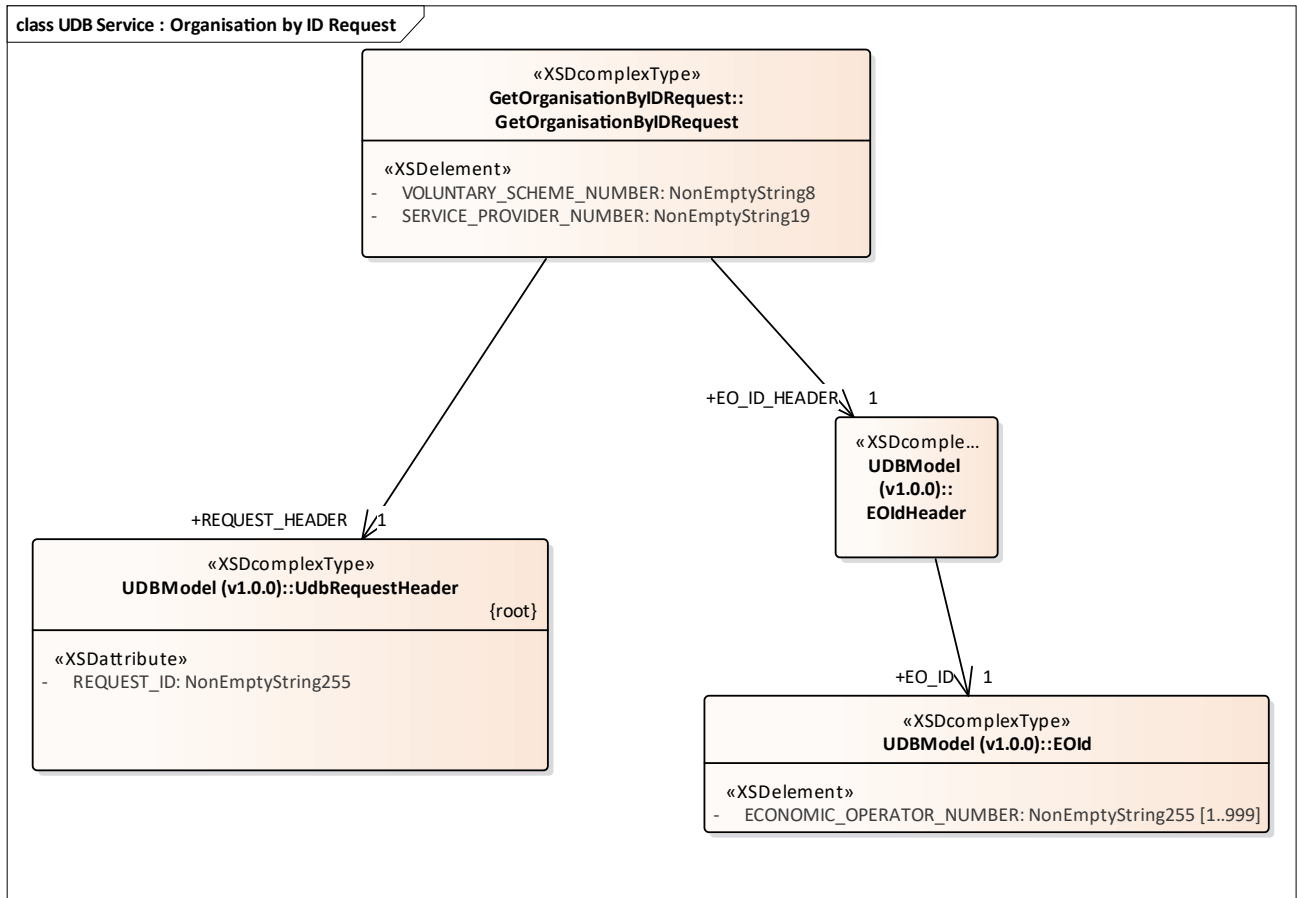

Figure 59: UDB Service : Organisation by ID Request

3.1.1.59 UDB Service : Organisation by ID Response diagram

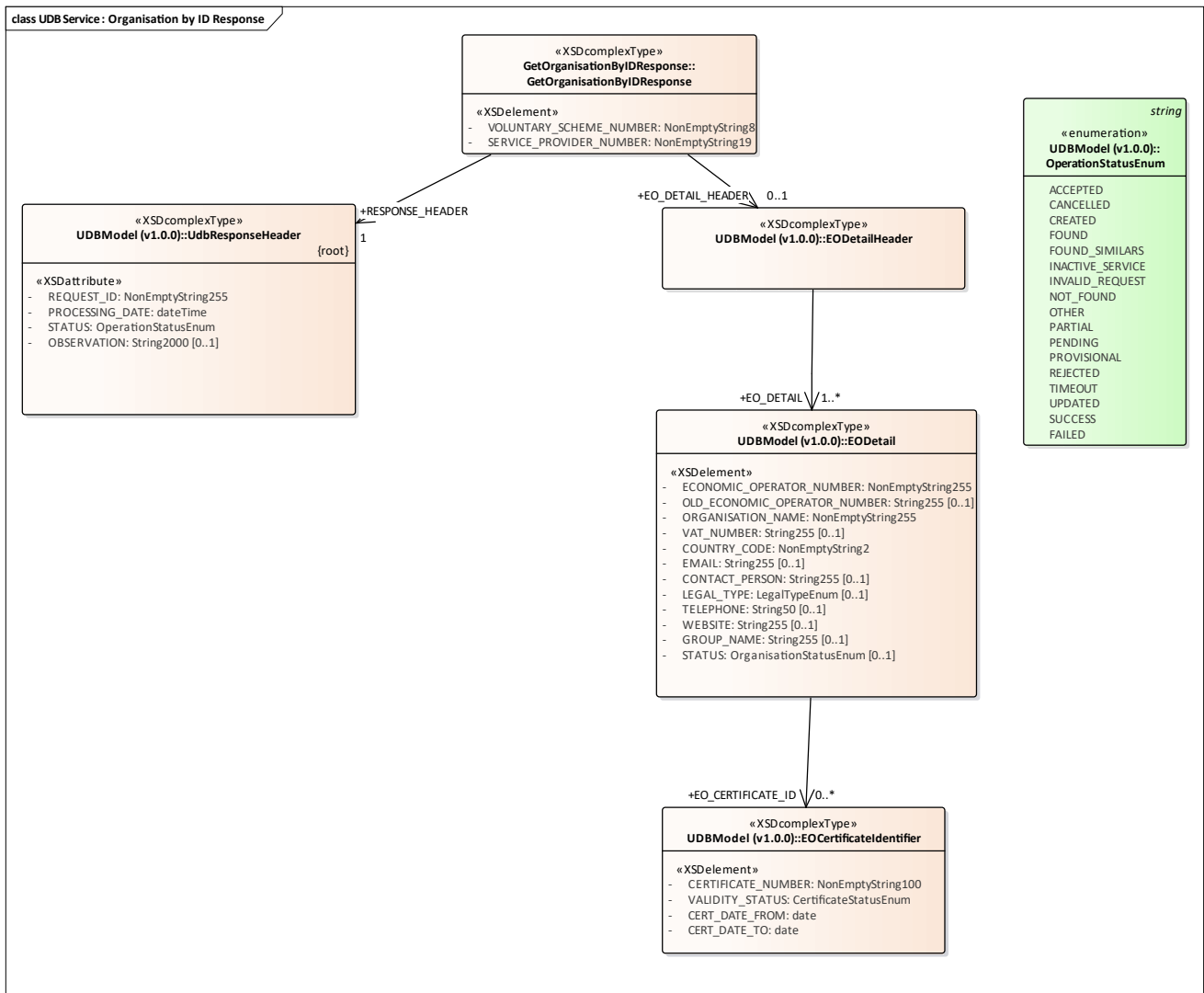

Figure 60: UDB Service : Organisation by ID Response

3.1.1.60 AuthorityAck diagram

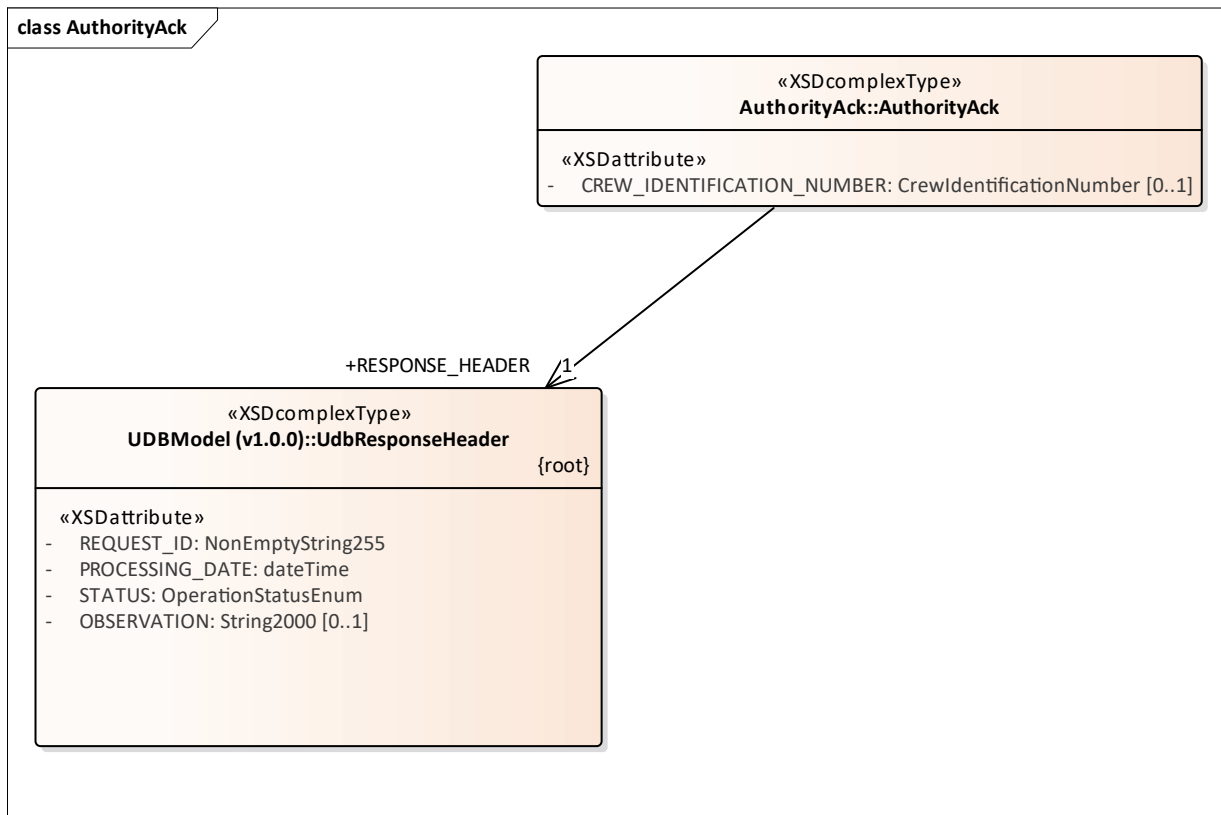

Figure 61: AuthorityAck

3.1.2 AddGasInjectionRequest

Class «XSDtopLevelElement» in package 'Action: UDB service (v1.0.0)'

3.1.2.1 AddGasInjectionRequest

Class «XSDcomplexType» owned by 'AddGasInjectionRequest', in package 'Action: UDB service (v1.0.0)'

ATTRIBUTES	
◆	VOLUNTARY_SCHEME_NUMBER : NonEmptyString8
◆	SERVICE_PROVIDER_NUMBER : NonEmptyString19



ASSOCIATIONS	
/ Association (direction: Source -> Destination) Source: Public (Class) AddGasInjectionRequest «XSDcomplexType»	Target: Public GAS_INJECTION_HEADER (Class) GasInjectionRequestHeader «XSDcomplexType» Cardinality: [1]
/ Association (direction: Source -> Destination) Source: Public (Class) AddGasInjectionRequest «XSDcomplexType»	Target: Public REQUEST_HEADER (Class) UdbRequestHeader «XSDcomplexType» Cardinality: [1]



3.1.3 AddGasInjectionResponse

Class «XSDtopLevelElement» in package 'Action: UDB service (v1.0.0)'

3.1.3.1 AddGasInjectionResponse

Class «XSDcomplexType» owned by 'AddGasInjectionResponse', in package 'Action: UDB service (v1.0.0)'

ATTRIBUTES	
 VOLUNTARY_SCHEME_NUMBER : NonEmptyString8	
 SERVICE_PROVIDER_NUMBER : NonEmptyString19	



ASSOCIATIONS	
 Association (direction: Source -> Destination)	
Source: Public (Class) AddGasInjectionResponse «XSDcomplexType»	Target: Public RESPONSE_HEADER (Class) UdbResponseHeader «XSDcomplexType» Cardinality: [1]
 Association (direction: Source -> Destination)	
Source: Public (Class) AddGasInjectionResponse «XSDcomplexType»	Target: Public GAS_INJECTION_RESP_HEADER (Class) GasInjectionResponseHeader «XSDcomplexType» Cardinality: [0..1]



3.1.4 AddGasWithdrawalRequest

Class «XSDtopLevelElement» in package 'Action: UDB service (v1.0.0)'

3.1.4.1 AddGasWithdrawalRequest

Class «XSDcomplexType» owned by 'AddGasWithdrawalRequest', in package 'Action: UDB service (v1.0.0)'

ATTRIBUTES	
 VOLUNTARY_SCHEME_NUMBER : NonEmptyString8	
 SERVICE_PROVIDER_NUMBER : NonEmptyString19	



ASSOCIATIONS	
 Association (direction: Source -> Destination)	
Source: Public (Class) AddGasWithdrawalRequest «XSDcomplexType»	Target: Public GAS_WITHDRAWAL_REQ_HEADER (Class) GasWithdrawalRequestHeader «XSDcomplexType» Cardinality: [1]
 Association (direction: Source -> Destination)	
Source: Public (Class) AddGasWithdrawalRequest «XSDcomplexType»	Target: Public REQUEST_HEADER (Class) UdbRequestHeader «XSDcomplexType» Cardinality: [1]



3.1.5 AddGasWithdrawalResponse

Class «XSDtopLevelElement» in package 'Action: UDB service (v1.0.0)'

3.1.5.1 AddGasWithdrawalResponse

Class «XSDcomplexType» owned by 'AddGasWithdrawalResponse', in package 'Action: UDB service (v1.0.0)'

ATTRIBUTES	
 VOLUNTARY_SCHEME_NUMBER : NonEmptyString8	
 SERVICE_PROVIDER_NUMBER : NonEmptyString19	



ASSOCIATIONS	
 Association (direction: Source -> Destination)	
Source: Public (Class) AddGasWithdrawalResponse «XSDcomplexType»	Target: Public GAS_WITHDRAWAL_REQ_HEADER (Class) GasWithdrawalResponseHeader «XSDcomplexType» Cardinality: [0..1]
 Association (direction: Source -> Destination)	
Source: Public (Class) AddGasWithdrawalResponse «XSDcomplexType»	Target: Public RESPONSE_HEADER (Class) UdbResponseHeader «XSDcomplexType» Cardinality: [1]



3.1.6 AddOrganisationRequest

Class «XSDtopLevelElement» in package 'Action: UDB service (v1.0.0)'

3.1.6.1 AddOrganisationRequest

Class «XSDcomplexType» owned by 'AddOrganisationRequest', in package 'Action: UDB service (v1.0.0)'

ATTRIBUTES	
 VOLUNTARY_SCHEME_NUMBER : NonEmptyString8	
 SERVICE_PROVIDER_NUMBER : NonEmptyString19	



ASSOCIATIONS	
 Association (direction: Source -> Destination)	
Source: Public (Class) AddOrganisationRequest «XSDcomplexType»	Target: Public EO_DETAIL_HEADER (Class) EODetailHeader «XSDcomplexType» Cardinality: [1]
 Association (direction: Source -> Destination)	
Source: Public (Class) AddOrganisationRequest «XSDcomplexType»	Target: Public REQUEST_HEADER (Class) UdbRequestHeader «XSDcomplexType» Cardinality: [1]



3.1.7 AddOrganisationResponse

Class «XSDtopLevelElement» in package 'Action: UDB service (v1.0.0)'

3.1.7.1 AddOrganisationResponse

Class «XSDcomplexType» owned by 'AddOrganisationResponse', in package 'Action: UDB service (v1.0.0)'

ATTRIBUTES	
 VOLUNTARY_SCHEME_NUMBER : NonEmptyString8	
 SERVICE_PROVIDER_NUMBER : NonEmptyString19	



ASSOCIATIONS	
 Association (direction: Source -> Destination)	
Source: Public (Class) AddOrganisationResponse «XSDcomplexType»	Target: Public RESPONSE_HEADER (Class) UdbResponseHeader «XSDcomplexType» Cardinality: [1]
 Association (direction: Source -> Destination)	
Source: Public (Class) AddOrganisationResponse «XSDcomplexType»	Target: Public EO_DETAIL_RESPONSE_HEADER (Class) EODetailResponseHeader «XSDcomplexType» Cardinality: [0..1]



3.1.8 AddSourcingContactRequest

Class «XSDtopLevelElement» in package 'Action: UDB service (v1.0.0)'

3.1.8.1 AddSourcingContactRequest

Class «XSDcomplexType» owned by 'AddSourcingContactRequest', in package 'Action: UDB service (v1.0.0)'

ATTRIBUTES	
 VOLUNTARY_SCHEME_NUMBER : NonEmptyString8	
 SERVICE_PROVIDER_NUMBER : NonEmptyString19	

ASSOCIATIONS	
 Association (direction: Source -> Destination)	
Source: Public (Class) AddSourcingContactRequest «XSDcomplexType»	Target: Public SOURCING_CONTACT_HEADER (Class) SourcingContactHeader «XSDcomplexType» Cardinality: [1]
 Association (direction: Source -> Destination)	
Source: Public (Class) AddSourcingContactRequest «XSDcomplexType»	Target: Public REQUEST_HEADER (Class) UdbRequestHeader «XSDcomplexType» Cardinality: [1]

ASSOCIATIONS

3.1.9 AddSourcingContactResponse

Class «XSDtopLevelElement» in package 'Action: UDB service (v1.0.0)'

3.1.9.1 AddSourcingContactResponse

Class «XSDcomplexType» owned by 'AddSourcingContactResponse', in package 'Action: UDB service (v1.0.0)'

ATTRIBUTES
<ul style="list-style-type: none"> VOLUNTARY_SCHEME_NUMBER : NonEmptyString8
<ul style="list-style-type: none"> SERVICE_PROVIDER_NUMBER : NonEmptyString19

ASSOCIATIONS				
<ul style="list-style-type: none"> Association (direction: Source -> Destination) <table border="0" style="width: 100%;"> <tr> <td style="width: 50%;">Source: Public (Class) AddSourcingContactResponse «XSDcomplexType»</td> <td style="width: 50%;">Target: Public RESPONSE_HEADER (Class) UdbResponseHeader «XSDcomplexType» Cardinality: [1]</td> </tr> </table> Association (direction: Source -> Destination) <table border="0" style="width: 100%;"> <tr> <td style="width: 50%;">Source: Public (Class) AddSourcingContactResponse «XSDcomplexType»</td> <td style="width: 50%;">Target: Public SOURCING_CONTACT_RESP_HEADER (Class) SourcingContactResponseHeader «XSDcomplexType» Cardinality: [0..1]</td> </tr> </table> 	Source: Public (Class) AddSourcingContactResponse «XSDcomplexType»	Target: Public RESPONSE_HEADER (Class) UdbResponseHeader «XSDcomplexType» Cardinality: [1]	Source: Public (Class) AddSourcingContactResponse «XSDcomplexType»	Target: Public SOURCING_CONTACT_RESP_HEADER (Class) SourcingContactResponseHeader «XSDcomplexType» Cardinality: [0..1]
Source: Public (Class) AddSourcingContactResponse «XSDcomplexType»	Target: Public RESPONSE_HEADER (Class) UdbResponseHeader «XSDcomplexType» Cardinality: [1]			
Source: Public (Class) AddSourcingContactResponse «XSDcomplexType»	Target: Public SOURCING_CONTACT_RESP_HEADER (Class) SourcingContactResponseHeader «XSDcomplexType» Cardinality: [0..1]			

3.1.10 AddUpdateCertificateRequest

Class «XSDtopLevelElement» in package 'Action: UDB service (v1.0.0)'

3.1.10.1 AddUpdateCertificateRequest

Class «XSDcomplexType» owned by 'AddUpdateCertificateRequest', in package 'Action: UDB service (v1.0.0)'

ATTRIBUTES
<ul style="list-style-type: none"> VOLUNTARY_SCHEME_NUMBER : NonEmptyString8
<ul style="list-style-type: none"> SERVICE_PROVIDER_NUMBER : NonEmptyString19

ASSOCIATIONS		
<ul style="list-style-type: none"> Association (direction: Source -> Destination) <table border="0" style="width: 100%;"> <tr> <td style="width: 50%;">Source: Public (Class) AddUpdateCertificateRequest «XSDcomplexType»</td> <td style="width: 50%;">Target: Public REQUEST_HEADER (Class) UdbRequestHeader «XSDcomplexType» Cardinality: [1]</td> </tr> </table> Association (direction: Source -> Destination) 	Source: Public (Class) AddUpdateCertificateRequest «XSDcomplexType»	Target: Public REQUEST_HEADER (Class) UdbRequestHeader «XSDcomplexType» Cardinality: [1]
Source: Public (Class) AddUpdateCertificateRequest «XSDcomplexType»	Target: Public REQUEST_HEADER (Class) UdbRequestHeader «XSDcomplexType» Cardinality: [1]	



ASSOCIATIONS	
Source: Public (Class) AddUpdateCertificateRequest «XSDcomplexType»	Target: Public EO_CERTIFICATE_HEADER (Class) EOCertificateHeader «XSDcomplexType» Cardinality: [1]



3.1.11 AddUpdateCertificateResponse

Class «XSDtopLevelElement» in package 'Action: UDB service (v1.0.0)'

3.1.11.1 AddUpdateCertificateResponse

Class «XSDcomplexType» owned by 'AddUpdateCertificateResponse', in package 'Action: UDB service (v1.0.0)'

ATTRIBUTES
 VOLUNTARY_SCHEME_NUMBER : NonEmptyString8
 SERVICE_PROVIDER_NUMBER : NonEmptyString19

ASSOCIATIONS	
 Association (direction: Source -> Destination)	
Source: Public (Class) AddUpdateCertificateResponse «XSDcomplexType»	Target: Public EO_CERTIFICATE_RESPONSE_HEADER (Class) EOCertificateResponseHeader «XSDcomplexType» Cardinality: [0..1]
 Association (direction: Source -> Destination)	
Source: Public (Class) AddUpdateCertificateResponse «XSDcomplexType»	Target: Public RESPONSE_HEADER (Class) UdbResponseHeader «XSDcomplexType» Cardinality: [1]

3.1.12 AuthorityAck

Class «XSDtopLevelElement» in package 'Action: UDB service (v1.0.0)'

AuthorityAck

3.1.12.1 AuthorityAck

Class «XSDcomplexType» owned by 'AuthorityAck', in package 'Action: UDB service (v1.0.0)'

ATTRIBUTES
 CREW_IDENTIFICATION_NUMBER : CrewIdentificationNumber Multiplicity: ([0..1], Allow duplicates: 0) Stereotype is «XSDattribute»



ASSOCIATIONS	
 Association (direction: Source -> Destination)	
Source: Public (Class) AuthorityAck «XSDcomplexType»	Target: Public RESPONSE_HEADER (Class) UdbResponseHeader «XSDcomplexType» Cardinality: [1]



3.1.13 ConfirmGasInjectionRequest

Class «XSDtopLevelElement» in package 'Action: UDB service (v1.0.0)'

3.1.13.1 ConfirmGasInjectionRequest

Class «XSDcomplexType» owned by 'ConfirmGasInjectionRequest', in package 'Action: UDB service (v1.0.0)'

ATTRIBUTES	
	VOLUNTARY_SCHEME_NUMBER : NonEmptyString8
	SERVICE_PROVIDER_NUMBER : NonEmptyString19



ASSOCIATIONS	
 Association (direction: Source -> Destination)	
Source: Public (Class) ConfirmGasInjectionRequest «XSDcomplexType»	Target: Public GAS_INJ_CONFIRM_REQ_HEADER (Class) GasInjectionConfirmRequestHeader «XSDcomplexType» Cardinality: [1]
 Association (direction: Source -> Destination)	
Source: Public (Class) ConfirmGasInjectionRequest «XSDcomplexType»	Target: Public REQUEST_HEADER (Class) UdbRequestHeader «XSDcomplexType» Cardinality: [1]



3.1.14 ConfirmGasInjectionResponse

Class «XSDtopLevelElement» in package 'Action: UDB service (v1.0.0)'

3.1.14.1 ConfirmGasInjectionResponse

Class «XSDcomplexType» owned by 'ConfirmGasInjectionResponse', in package 'Action: UDB service (v1.0.0)'

ATTRIBUTES	
	VOLUNTARY_SCHEME_NUMBER : NonEmptyString8
	SERVICE_PROVIDER_NUMBER : NonEmptyString19

ASSOCIATIONS	
 Association (direction: Source -> Destination)	
Source: Public (Class) ConfirmGasInjectionResponse «XSDcomplexType»	Target: Public RESPONSE_HEADER (Class) UdbResponseHeader «XSDcomplexType» Cardinality: [1]
 Association (direction: Source -> Destination)	
Source: Public (Class) ConfirmGasInjectionResponse «XSDcomplexType»	Target: Public GAS_INJ_CONFIRM_RESP_HEADER (Class) GasInjectionConfirmResponseHeader

ASSOCIATIONS
«XSDcomplexType» Cardinality: [0..1]

3.1.15 EOAddFGPTransactionRequest

Class «XSDtopLevelElement» in package 'Action: UDB service (v1.0.0)'

3.1.15.1 EOAddFGPTransactionRequest

Class «XSDcomplexType» owned by 'EOAddFGPTransactionRequest', in package 'Action: UDB service (v1.0.0)'

ATTRIBUTES
VOLUNTARY_SCHEME_NUMBER : NonEmptyString8
SERVICE_PROVIDER_NUMBER : NonEmptyString19

ASSOCIATIONS
Association (direction: Source -> Destination) Source: Public (Class) EOAddFGPTransactionRequest «XSDcomplexType» Target: Public REQUEST_HEADER (Class) UdbRequestHeader «XSDcomplexType» Cardinality: [1]
Association (direction: Source -> Destination) Source: Public (Class) EOAddFGPTransactionRequest «XSDcomplexType» Target: Public EO_FGP_TRANS_HEADER (Class) EOFGPTransactionHeader «XSDcomplexType» Cardinality: [1]

3.1.16 EOAddFGPTransactionResponse

Class «XSDtopLevelElement» in package 'Action: UDB service (v1.0.0)'

3.1.16.1 EOAddFGPTransactionResponse

Class «XSDcomplexType» owned by 'EOAddFGPTransactionResponse', in package 'Action: UDB service (v1.0.0)'

ATTRIBUTES
VOLUNTARY_SCHEME_NUMBER : NonEmptyString8
SERVICE_PROVIDER_NUMBER : NonEmptyString19

ASSOCIATIONS
Association (direction: Source -> Destination) Source: Public (Class) EOAddFGPTransactionResponse «XSDcomplexType» Target: Public RESPONSE_HEADER (Class) UdbResponseHeader «XSDcomplexType» Cardinality: [1]
Association (direction: Source -> Destination)

ASSOCIATIONS	
Source: Public (Class) EOAddFGPTransactionResponse «XSDcomplexType»	Target: Public EO_FGP_TRANS_RESP_HEADER (Class) EOFGPTransactionResponseHeader «XSDcomplexType» Cardinality: [0..1]

3.1.17 EOAddInitialStockRegnRequest

Class «XSDtopLevelElement» in package 'Action: UDB service (v1.0.0)'

3.1.17.1 EOAddInitialStockRegnRequest

Class «XSDcomplexType» owned by 'EOAddInitialStockRegnRequest', in package 'Action: UDB service (v1.0.0)'

ATTRIBUTES
◆ VOLUNTARY_SCHEME_NUMBER : NonEmptyString8
◆ SERVICE_PROVIDER_NUMBER : NonEmptyString19

ASSOCIATIONS	
/ Association (direction: Source -> Destination)	
Source: Public (Class) EOAddInitialStockRegnRequest «XSDcomplexType»	Target: Public INITIAL_STOCK_REG_HEADER (Class) EOInitialStockRegHeader «XSDcomplexType» Cardinality: [1]
/ Association (direction: Source -> Destination)	
Source: Public (Class) EOAddInitialStockRegnRequest «XSDcomplexType»	Target: Public REQUEST_HEADER (Class) UdbRequestHeader «XSDcomplexType» Cardinality: [1]

3.1.18 EOAddInitialStockRegnResponse

Class «XSDtopLevelElement» in package 'Action: UDB service (v1.0.0)'

3.1.18.1 EOAddInitialStockRegnResponse

Class «XSDcomplexType» owned by 'EOAddInitialStockRegnResponse', in package 'Action: UDB service (v1.0.0)'

ATTRIBUTES
◆ VOLUNTARY_SCHEME_NUMBER : NonEmptyString8
◆ SERVICE_PROVIDER_NUMBER : NonEmptyString19

ASSOCIATIONS	
/ Association (direction: Source -> Destination)	
Source: Public (Class) EOAddInitialStockRegnResponse «XSDcomplexType»	Target: Public RESPONSE_HEADER (Class) UdbResponseHeader «XSDcomplexType»



ASSOCIATIONS	
Cardinality: [1]	
Association (direction: Source -> Destination)	
Source: Public (Class) EOAddInitialStockRegnResponse «XSDcomplexType»	Target: Public INITIAL_STOCK_REGN_RESP_HEADER (Class) EOInitialStockRegnResponseHeader «XSDcomplexType» Cardinality: [0..1]

3.1.19 EOAddMaterialProcessingRequest

Class «XSDtopLevelElement» in package 'Action: UDB service (v1.0.0)'

3.1.19.1 EOAddMaterialProcessingRequest

Class «XSDcomplexType» owned by 'EOAddMaterialProcessingRequest', in package 'Action: UDB service (v1.0.0)'

ATTRIBUTES	
 VOLUNTARY_SCHEME_NUMBER : NonEmptyString8	
 SERVICE_PROVIDER_NUMBER : NonEmptyString19	



ASSOCIATIONS	
Association (direction: Source -> Destination)	
Source: Public (Class) EOAddMaterialProcessingRequest «XSDcomplexType»	Target: Public REQUEST_HEADER (Class) UdbRequestHeader «XSDcomplexType» Cardinality: [1]
Association (direction: Source -> Destination)	
Source: Public (Class) EOAddMaterialProcessingRequest «XSDcomplexType»	Target: Public MATERIAL_PROCESS_HEADER (Class) EOMaterialProcessingHeader «XSDcomplexType» Cardinality: [1]

3.1.20 EOAddMaterialProcessingResponse

Class «XSDtopLevelElement» in package 'Action: UDB service (v1.0.0)'

3.1.20.1 EOAddMaterialProcessingResponse

Class «XSDcomplexType» owned by 'EOAddMaterialProcessingResponse', in package 'Action: UDB service (v1.0.0)'

ATTRIBUTES	
 VOLUNTARY_SCHEME_NUMBER : NonEmptyString8	
 SERVICE_PROVIDER_NUMBER : NonEmptyString19	

ASSOCIATIONS

ASSOCIATIONS	
<p>✓ Association (direction: Source -> Destination)</p> <p>Source: Public (Class) EOAddMaterialProcessingResponse «XSDcomplexType»</p>	<p>Target: Public MATERIAL_PROCESS_RESP_HEADER (Class) EOAddMaterialProcessingResponseHeader «XSDcomplexType» Cardinality: [1]</p>
<p>✓ Association (direction: Source -> Destination)</p> <p>Source: Public (Class) EOAddMaterialProcessingResponse «XSDcomplexType»</p>	<p>Target: Public RESPONSE_HEADER (Class) UdbResponseHeader «XSDcomplexType» Cardinality: [1]</p>

3.1.21 EOAddPoOTradeRequest

Class «XSDtopLevelElement» in package 'Action: UDB service (v1.0.0)'

3.1.21.1 EOAddPoOTradeRequest

Class «XSDcomplexType» owned by 'EOAddPoOTradeRequest', in package 'Action: UDB service (v1.0.0)'

ATTRIBUTES
<p>◆ VOLUNTARY_SCHEME_NUMBER : NonEmptyString8</p>
<p>◆ SERVICE_PROVIDER_NUMBER : NonEmptyString19</p>

ASSOCIATIONS	
<p>✓ Association (direction: Source -> Destination)</p> <p>Source: Public (Class) EOAddPoOTradeRequest «XSDcomplexType»</p>	<p>Target: Public EO_POO_TRADE_HEADER (Class) EOPoOTradeHeader «XSDcomplexType» Cardinality: [1]</p>
<p>✓ Association (direction: Source -> Destination)</p> <p>Source: Public (Class) EOAddPoOTradeRequest «XSDcomplexType»</p>	<p>Target: Public REQUEST_HEADER (Class) UdbRequestHeader «XSDcomplexType» Cardinality: [1]</p>

3.1.22 EOAddPoOTradeResponse

Class «XSDtopLevelElement» in package 'Action: UDB service (v1.0.0)'

3.1.22.1 EOAddPoOTradeResponse

Class «XSDcomplexType» owned by 'EOAddPoOTradeResponse', in package 'Action: UDB service (v1.0.0)'

ATTRIBUTES
<p>◆ VOLUNTARY_SCHEME_NUMBER : NonEmptyString8</p>
<p>◆ SERVICE_PROVIDER_NUMBER : NonEmptyString19</p>

ASSOCIATIONS	
<p>Association (direction: Source -> Destination)</p> <p>Source: Public (Class) EOAddPoOTradeResponse «XSDcomplexType»</p>	<p>Target: Public RESPONSE_HEADER (Class) UdbResponseHeader «XSDcomplexType» Cardinality: [1]</p>
<p>Association (direction: Source -> Destination)</p> <p>Source: Public (Class) EOAddPoOTradeResponse «XSDcomplexType»</p>	<p>Target: Public EO_POO_TRADE_RESP_HEADER (Class) EOPoOTradeResponseHeader «XSDcomplexType» Cardinality: [0..1]</p>

3.1.23 EOAddTransactionRequest

Class «XSDtopLevelElement» in package 'Action: UDB service (v1.0.0)'

3.1.23.1 EOAddTransactionRequest

Class «XSDcomplexType» owned by 'EOAddTransactionRequest', in package 'Action: UDB service (v1.0.0)'

ATTRIBUTES
<p>VOLUNTARY_SCHEME_NUMBER : NonEmptyString8</p>
<p>SERVICE_PROVIDER_NUMBER : NonEmptyString19</p>

ASSOCIATIONS	
<p>Association (direction: Source -> Destination)</p> <p>Source: Public (Class) EOAddTransactionRequest «XSDcomplexType»</p>	<p>Target: Public REQUEST_HEADER (Class) UdbRequestHeader «XSDcomplexType» Cardinality: [1]</p>
<p>Association (direction: Source -> Destination)</p> <p>Source: Public (Class) EOAddTransactionRequest «XSDcomplexType»</p>	<p>Target: Public EO_TRANS_HEADER (Class) EOTransactionHeader «XSDcomplexType» Cardinality: [1]</p>

3.1.24 EOAddTransactionResponse

Class «XSDtopLevelElement» in package 'Action: UDB service (v1.0.0)'

3.1.24.1 EOAddTransactionResponse

Class «XSDcomplexType» owned by 'EOAddTransactionResponse', in package 'Action: UDB service (v1.0.0)'

ATTRIBUTES
<p>VOLUNTARY_SCHEME_NUMBER : NonEmptyString8</p>
<p>SERVICE_PROVIDER_NUMBER : NonEmptyString19</p>

ASSOCIATIONS	
<p>Association (direction: Source -> Destination)</p> <p>Source: Public (Class) EOAddTransactionResponse «XSDcomplexType»</p>	<p>Target: Public EO_TRANS_RESP_HEADER (Class) EOTransactionResponseHeader «XSDcomplexType» Cardinality: [0..1]</p>
<p>Association (direction: Source -> Destination)</p> <p>Source: Public (Class) EOAddTransactionResponse «XSDcomplexType»</p>	<p>Target: Public RESPONSE_HEADER (Class) UdbResponseHeader «XSDcomplexType» Cardinality: [1]</p>

3.1.25 EOCancelTransactionRequest

Class «XSDtopLevelElement» in package 'Action: UDB service (v1.0.0)'

3.1.25.1 EOCancelTransactionRequest

Class «XSDcomplexType» owned by 'EOCancelTransactionRequest', in package 'Action: UDB service (v1.0.0)'

ATTRIBUTES
<p>VOLUNTARY_SCHEME_NUMBER : NonEmptyString8</p>
<p>SERVICE_PROVIDER_NUMBER : NonEmptyString19</p>

ASSOCIATIONS	
<p>Association (direction: Source -> Destination)</p> <p>Source: Public (Class) EOCancelTransactionRequest «XSDcomplexType»</p>	<p>Target: Public REQUEST_HEADER (Class) UdbRequestHeader «XSDcomplexType» Cardinality: [1]</p>
<p>Association (direction: Source -> Destination)</p> <p>Source: Public (Class) EOCancelTransactionRequest «XSDcomplexType»</p>	<p>Target: Public EO_CANCEL_TRANSACTION_HEADER (Class) EOCancelTransactionHeader «XSDcomplexType» Cardinality: [1]</p>

3.1.26 EOCancelTransactionResponse



Class «XSDtopLevelElement» in package 'Action: UDB service (v1.0.0)'

3.1.26.1 EOCancelTransactionResponse

Class «XSDcomplexType» owned by 'EOCancelTransactionResponse', in package 'Action: UDB service (v1.0.0)'

ATTRIBUTES
<p>VOLUNTARY_SCHEME_NUMBER : NonEmptyString8</p>

ATTRIBUTES	
	SERVICE_PROVIDER_NUMBER : NonEmptyString19



ASSOCIATIONS	
	Association (direction: Source -> Destination)
Source: Public (Class) EOCancelTransactionResponse «XSDcomplexType»	Target: Public EO_CANCEL_TRANS_RESP_HEADER (Class) EOCancelTransactionResponseHeader «XSDcomplexType» Cardinality: [0..1]
	Association (direction: Source -> Destination)
Source: Public (Class) EOCancelTransactionResponse «XSDcomplexType»	Target: Public RESPONSE_HEADER (Class) UdbResponseHeader «XSDcomplexType» Cardinality: [1]



3.1.27 EOConfirmTransactionRequest

Class «XSDtopLevelElement» in package 'Action: UDB service (v1.0.0)'

3.1.27.1 EOConfirmTransactionRequest

Class «XSDcomplexType» owned by 'EOConfirmTransactionRequest', in package 'Action: UDB service (v1.0.0)'

ATTRIBUTES	
	VOLUNTARY_SCHEME_NUMBER : NonEmptyString8
	SERVICE_PROVIDER_NUMBER : NonEmptyString19

ASSOCIATIONS	
	Association (direction: Source -> Destination)
Source: Public (Class) EOConfirmTransactionRequest «XSDcomplexType»	Target: Public REQUEST_HEADER (Class) UdbRequestHeader «XSDcomplexType» Cardinality: [1]
	Association (direction: Source -> Destination)
Source: Public (Class) EOConfirmTransactionRequest «XSDcomplexType»	Target: Public EO_CONFIRM_TRANS_HEADER (Class) EOConfirmTransactionHeader «XSDcomplexType» Cardinality: [1]

3.1.28 EOConfirmTransactionResponse

Class «XSDtopLevelElement» in package 'Action: UDB service (v1.0.0)'

3.1.28.1 EOConfirmTransactionResponse

Class «XSDcomplexType» owned by 'EOConfirmTransactionResponse', in package 'Action: UDB service (v1.0.0)'

ATTRIBUTES
<ul style="list-style-type: none"> VOLUNTARY_SCHEME_NUMBER : NonEmptyString8
<ul style="list-style-type: none"> SERVICE_PROVIDER_NUMBER : NonEmptyString19

ASSOCIATIONS		
<ul style="list-style-type: none"> Association (direction: Source -> Destination) <table border="0" style="width: 100%;"> <tr> <td style="width: 50%;"> Source: Public (Class) EOConfirmTransactionResponse «XSDcomplexType» </td> <td style="width: 50%;"> Target: Public RESPONSE_HEADER (Class) UdbResponseHeader «XSDcomplexType» Cardinality: [1] </td> </tr> </table> 	Source: Public (Class) EOConfirmTransactionResponse «XSDcomplexType»	Target: Public RESPONSE_HEADER (Class) UdbResponseHeader «XSDcomplexType» Cardinality: [1]
Source: Public (Class) EOConfirmTransactionResponse «XSDcomplexType»	Target: Public RESPONSE_HEADER (Class) UdbResponseHeader «XSDcomplexType» Cardinality: [1]	
<ul style="list-style-type: none"> Association (direction: Source -> Destination) <table border="0" style="width: 100%;"> <tr> <td style="width: 50%;"> Source: Public (Class) EOConfirmTransactionResponse «XSDcomplexType» </td> <td style="width: 50%;"> Target: Public EO_CONFIRM_TRANS_RESP_HEADER (Class) EOConfirmTransactionResponseHeader «XSDcomplexType» Cardinality: [0..1] </td> </tr> </table> 	Source: Public (Class) EOConfirmTransactionResponse «XSDcomplexType»	Target: Public EO_CONFIRM_TRANS_RESP_HEADER (Class) EOConfirmTransactionResponseHeader «XSDcomplexType» Cardinality: [0..1]
Source: Public (Class) EOConfirmTransactionResponse «XSDcomplexType»	Target: Public EO_CONFIRM_TRANS_RESP_HEADER (Class) EOConfirmTransactionResponseHeader «XSDcomplexType» Cardinality: [0..1]	

3.1.29 EOGetFGPTransactionRequest

Class «XSDtopLevelElement» in package 'Action: UDB service (v1.0.0)'

3.1.29.1 EOGetFGPTransactionRequest

Class «XSDcomplexType» owned by 'EOGetFGPTransactionRequest', in package 'Action: UDB service (v1.0.0)'

ATTRIBUTES
<ul style="list-style-type: none"> VOLUNTARY_SCHEME_NUMBER : NonEmptyString8
<ul style="list-style-type: none"> SERVICE_PROVIDER_NUMBER : NonEmptyString19

ASSOCIATIONS		
<ul style="list-style-type: none"> Association (direction: Source -> Destination) <table border="0" style="width: 100%;"> <tr> <td style="width: 50%;"> Source: Public (Class) EOGetFGPTransactionRequest «XSDcomplexType» </td> <td style="width: 50%;"> Target: Public EO_FGP_GET_TRANS_HEADER (Class) EOFGPGetTransactionHeader «XSDcomplexType» Cardinality: [1] </td> </tr> </table> 	Source: Public (Class) EOGetFGPTransactionRequest «XSDcomplexType»	Target: Public EO_FGP_GET_TRANS_HEADER (Class) EOFGPGetTransactionHeader «XSDcomplexType» Cardinality: [1]
Source: Public (Class) EOGetFGPTransactionRequest «XSDcomplexType»	Target: Public EO_FGP_GET_TRANS_HEADER (Class) EOFGPGetTransactionHeader «XSDcomplexType» Cardinality: [1]	
<ul style="list-style-type: none"> Association (direction: Source -> Destination) <table border="0" style="width: 100%;"> <tr> <td style="width: 50%;"> Source: Public (Class) EOGetFGPTransactionRequest «XSDcomplexType» </td> <td style="width: 50%;"> Target: Public REQUEST_HEADER (Class) UdbRequestHeader «XSDcomplexType» Cardinality: [1] </td> </tr> </table> 	Source: Public (Class) EOGetFGPTransactionRequest «XSDcomplexType»	Target: Public REQUEST_HEADER (Class) UdbRequestHeader «XSDcomplexType» Cardinality: [1]
Source: Public (Class) EOGetFGPTransactionRequest «XSDcomplexType»	Target: Public REQUEST_HEADER (Class) UdbRequestHeader «XSDcomplexType» Cardinality: [1]	

3.1.30 EOGetFGPTransactionResponse

Class «XSDtopLevelElement» in package 'Action: UDB service (v1.0.0)'

3.1.30.1 EOGetFGPTransactionResponse

Class «XSDcomplexType» owned by 'EOGetFGPTransactionResponse', in package 'Action: UDB service (v1.0.0)'

ATTRIBUTES
<ul style="list-style-type: none"> VOLUNTARY_SCHEME_NUMBER : NonEmptyString8
<ul style="list-style-type: none"> SERVICE_PROVIDER_NUMBER : NonEmptyString19

ASSOCIATIONS
<ul style="list-style-type: none"> Association (direction: Source -> Destination) Source: Public (Class) EOGetFGPTransactionResponse «XSDcomplexType» Target: Public RESPONSE_HEADER (Class) UdbResponseHeader «XSDcomplexType» Cardinality: [1]
<ul style="list-style-type: none"> Association (direction: Source -> Destination) Source: Public (Class) EOGetFGPTransactionResponse «XSDcomplexType» Target: Public EO_FGP_TRANS_HEADER (Class) EOFGPTransactionHeader «XSDcomplexType»

3.1.31 EOGetInitialStockRequest

Class «XSDtopLevelElement» in package 'Action: UDB service (v1.0.0)'

3.1.31.1 EOGetInitialStockRequest

Class «XSDcomplexType» owned by 'EOGetInitialStockRequest', in package 'Action: UDB service (v1.0.0)'

ATTRIBUTES
<ul style="list-style-type: none"> VOLUNTARY_SCHEME_NUMBER : NonEmptyString8
<ul style="list-style-type: none"> SERVICE_PROVIDER_NUMBER : NonEmptyString19

ASSOCIATIONS
<ul style="list-style-type: none"> Association (direction: Source -> Destination) Source: Public (Class) EOGetInitialStockRequest «XSDcomplexType» Target: Public EO_GET_INITIAL_STOCK_HEADER (Class) EOGetInitialStockRequestHeader «XSDcomplexType»
<ul style="list-style-type: none"> Association (direction: Source -> Destination) Source: Public (Class) EOGetInitialStockRequest «XSDcomplexType» Target: Public REQUEST_HEADER (Class) UdbRequestHeader «XSDcomplexType» Cardinality: [1]

3.1.32 EOGetInitialStockResponse

Class «XSDtopLevelElement» in package 'Action: UDB service (v1.0.0)'

3.1.32.1 EOGetInitialStockResponse

Class «XSDcomplexType» owned by 'EOGetInitialStockResponse', in package 'Action: UDB service (v1.0.0)'

ATTRIBUTES
<ul style="list-style-type: none"> VOLUNTARY_SCHEME_NUMBER : NonEmptyString8
<ul style="list-style-type: none"> SERVICE_PROVIDER_NUMBER : NonEmptyString19

ASSOCIATIONS		
<ul style="list-style-type: none"> Association (direction: Source -> Destination) <table border="0" style="width: 100%;"> <tr> <td style="width: 50%;"> Source: Public (Class) EOGetInitialStockResponse «XSDcomplexType» </td> <td style="width: 50%;"> Target: Public INITIAL_STOCK_REG_HEADER (Class) EOInitialStockRegHeader «XSDcomplexType» Cardinality: [0..1] </td> </tr> </table> 	Source: Public (Class) EOGetInitialStockResponse «XSDcomplexType»	Target: Public INITIAL_STOCK_REG_HEADER (Class) EOInitialStockRegHeader «XSDcomplexType» Cardinality: [0..1]
Source: Public (Class) EOGetInitialStockResponse «XSDcomplexType»	Target: Public INITIAL_STOCK_REG_HEADER (Class) EOInitialStockRegHeader «XSDcomplexType» Cardinality: [0..1]	
<ul style="list-style-type: none"> Association (direction: Source -> Destination) <table border="0" style="width: 100%;"> <tr> <td style="width: 50%;"> Source: Public (Class) EOGetInitialStockResponse «XSDcomplexType» </td> <td style="width: 50%;"> Target: Public RESPONSE_HEADER (Class) UdbResponseHeader «XSDcomplexType» Cardinality: [1] </td> </tr> </table> 	Source: Public (Class) EOGetInitialStockResponse «XSDcomplexType»	Target: Public RESPONSE_HEADER (Class) UdbResponseHeader «XSDcomplexType» Cardinality: [1]
Source: Public (Class) EOGetInitialStockResponse «XSDcomplexType»	Target: Public RESPONSE_HEADER (Class) UdbResponseHeader «XSDcomplexType» Cardinality: [1]	

3.1.33 EOGetMaterialProcessListRequest

Class «XSDtopLevelElement» in package 'Action: UDB service (v1.0.0)'

3.1.33.1 EOGetMaterialProcessListRequest

Class «XSDcomplexType» owned by 'EOGetMaterialProcessListRequest', in package 'Action: UDB service (v1.0.0)'

ATTRIBUTES
<ul style="list-style-type: none"> VOLUNTARY_SCHEME_NUMBER : NonEmptyString8
<ul style="list-style-type: none"> SERVICE_PROVIDER_NUMBER : NonEmptyString19



ASSOCIATIONS		
<ul style="list-style-type: none"> Association (direction: Source -> Destination) <table border="0" style="width: 100%;"> <tr> <td style="width: 50%;"> Source: Public (Class) EOGetMaterialProcessListRequest «XSDcomplexType» </td> <td style="width: 50%;"> Target: Public MATERIAL_PROCESS_LIST_REQ_HEADER (Class) GetMaterialProcessListRequestHeader «XSDcomplexType» Cardinality: [1] </td> </tr> </table> 	Source: Public (Class) EOGetMaterialProcessListRequest «XSDcomplexType»	Target: Public MATERIAL_PROCESS_LIST_REQ_HEADER (Class) GetMaterialProcessListRequestHeader «XSDcomplexType» Cardinality: [1]
Source: Public (Class) EOGetMaterialProcessListRequest «XSDcomplexType»	Target: Public MATERIAL_PROCESS_LIST_REQ_HEADER (Class) GetMaterialProcessListRequestHeader «XSDcomplexType» Cardinality: [1]	
<ul style="list-style-type: none"> Association (direction: Source -> Destination) <table border="0" style="width: 100%;"> <tr> <td style="width: 50%;"> Source: Public (Class) EOGetMaterialProcessListRequest «XSDcomplexType» </td> <td style="width: 50%;"> Target: Public REQUEST_HEADER (Class) UdbRequestHeader «XSDcomplexType» Cardinality: [1] </td> </tr> </table> 	Source: Public (Class) EOGetMaterialProcessListRequest «XSDcomplexType»	Target: Public REQUEST_HEADER (Class) UdbRequestHeader «XSDcomplexType» Cardinality: [1]
Source: Public (Class) EOGetMaterialProcessListRequest «XSDcomplexType»	Target: Public REQUEST_HEADER (Class) UdbRequestHeader «XSDcomplexType» Cardinality: [1]	



3.1.34 EOGetMaterialProcessListResponse

Class «XSDtopLevelElement» in package 'Action: UDB service (v1.0.0)'

3.1.34.1 EOGetMaterialProcessListResponse

Class «XSDcomplexType» owned by 'EOGetMaterialProcessListResponse', in package 'Action: UDB service (v1.0.0)'

ATTRIBUTES	
	VOLUNTARY_SCHEME_NUMBER : NonEmptyString8
	SERVICE_PROVIDER_NUMBER : NonEmptyString19



ASSOCIATIONS	
 Association (direction: Source -> Destination)	
Source: Public (Class) EOGetMaterialProcessListResponse «XSDcomplexType»	Target: Public RESPONSE_HEADER (Class) UdbResponseHeader «XSDcomplexType» Cardinality: [1]
 Association (direction: Source -> Destination)	
Source: Public (Class) EOGetMaterialProcessListResponse «XSDcomplexType»	Target: Public MATERIAL_PROCESS_HEADER (Class) EOMaterialProcessingHeader «XSDcomplexType» Cardinality: [0..1]



3.1.35 EOGetPOSListRequest

Class «XSDtopLevelElement» in package 'Action: UDB service (v1.0.0)'

3.1.35.1 EOGetPOSListRequest

Class «XSDcomplexType» owned by 'EOGetPOSListRequest', in package 'Action: UDB service (v1.0.0)'

ATTRIBUTES	
	VOLUNTARY_SCHEME_NUMBER : NonEmptyString8
	SERVICE_PROVIDER_NUMBER : NonEmptyString19



ASSOCIATIONS	
 Association (direction: Source -> Destination)	
Source: Public (Class) EOGetPOSListRequest «XSDcomplexType»	Target: Public REQUEST_HEADER (Class) UdbRequestHeader «XSDcomplexType» Cardinality: [1]
 Association (direction: Source -> Destination)	
Source: Public (Class) EOGetPOSListRequest «XSDcomplexType»	Target: Public GET_POS_LIST_REQ_HEADER (Class) EOGetPOSListRequestHeader «XSDcomplexType» Cardinality: [1]



3.1.36 EOGetPOSListResponse

Class «XSDtopLevelElement» in package 'Action: UDB service (v1.0.0)'

3.1.36.1 EOGetPOSListResponse

Class «XSDcomplexType» owned by 'EOGetPOSListResponse', in package 'Action: UDB service (v1.0.0)'

ATTRIBUTES	
	VOLUNTARY_SCHEME_NUMBER : NonEmptyString8
	SERVICE_PROVIDER_NUMBER : NonEmptyString19



ASSOCIATIONS	
	Association (direction: Source -> Destination)
Source: Public (Class) EOGetPOSListResponse «XSDcomplexType»	Target: Public POS_DETAILS_HEADER (Class) POSDetailsHeader «XSDcomplexType» Cardinality: [0..1]
	Association (direction: Source -> Destination)
Source: Public (Class) EOGetPOSListResponse «XSDcomplexType»	Target: Public RESPONSE_HEADER (Class) UdbResponseHeader «XSDcomplexType» Cardinality: [1]



3.1.37 EOGetPoOTradeRequest

Class «XSDtopLevelElement» in package 'Action: UDB service (v1.0.0)'

3.1.37.1 EOGetPoOTradeRequest

Class «XSDcomplexType» owned by 'EOGetPoOTradeRequest', in package 'Action: UDB service (v1.0.0)'

ATTRIBUTES	
	VOLUNTARY_SCHEME_NUMBER : NonEmptyString8
	SERVICE_PROVIDER_NUMBER : NonEmptyString19



ASSOCIATIONS	
	Association (direction: Source -> Destination)
Source: Public (Class) EOGetPoOTradeRequest «XSDcomplexType»	Target: Public EO_GET_POO_TRANS_HEADER (Class) EOGetPoOTransactionHeader «XSDcomplexType» Cardinality: [1]
	Association (direction: Source -> Destination)
Source: Public (Class) EOGetPoOTradeRequest «XSDcomplexType»	Target: Public REQUEST_HEADER (Class) UdbRequestHeader «XSDcomplexType» Cardinality: [1]



3.1.38 EOGetPoOTradeResponse

Class «XSDtopLevelElement» in package 'Action: UDB service (v1.0.0)'

3.1.38.1 EOGetPoOTradeResponse

Class «XSDcomplexType» owned by 'EOGetPoOTradeResponse', in package 'Action: UDB service (v1.0.0)'

ATTRIBUTES	
 VOLUNTARY_SCHEME_NUMBER : NonEmptyString8	
 SERVICE_PROVIDER_NUMBER : NonEmptyString19	



ASSOCIATIONS	
 Association (direction: Source -> Destination)	
Source: Public (Class) EOGetPoOTradeResponse «XSDcomplexType»	Target: Public EO_POO_TRADE_HEADER (Class) EOPoOTradeHeader «XSDcomplexType» Cardinality: [0..1]
 Association (direction: Source -> Destination)	
Source: Public (Class) EOGetPoOTradeResponse «XSDcomplexType»	Target: Public RESPONSE_HEADER (Class) UdbResponseHeader «XSDcomplexType» Cardinality: [1]



3.1.39 EOGetTransactionRequest

Class «XSDtopLevelElement» in package 'Action: UDB service (v1.0.0)'

3.1.39.1 EOGetTransactionRequest

Class «XSDcomplexType» owned by 'EOGetTransactionRequest', in package 'Action: UDB service (v1.0.0)'

ATTRIBUTES	
 VOLUNTARY_SCHEME_NUMBER : NonEmptyString8	
 SERVICE_PROVIDER_NUMBER : NonEmptyString19	



ASSOCIATIONS	
 Association (direction: Source -> Destination)	
Source: Public (Class) EOGetTransactionRequest «XSDcomplexType»	Target: Public EO_GET_TRANS_HEADER (Class) EOGetTransactionHeader «XSDcomplexType» Cardinality: [1]
 Association (direction: Source -> Destination)	
Source: Public (Class) EOGetTransactionRequest «XSDcomplexType»	Target: Public REQUEST_HEADER (Class) UdbRequestHeader «XSDcomplexType» Cardinality: [1]



3.1.40 EOGetTransactionResponse

Class «XSDtopLevelElement» in package 'Action: UDB service (v1.0.0)'

3.1.40.1 EOGetTransactionResponse

Class «XSDcomplexType» owned by 'EOGetTransactionResponse', in package 'Action: UDB service (v1.0.0)'

ATTRIBUTES	
 VOLUNTARY_SCHEME_NUMBER : NonEmptyString8	
 SERVICE_PROVIDER_NUMBER : NonEmptyString19	



ASSOCIATIONS	
 Association (direction: Source -> Destination)	
Source: Public (Class) EOGetTransactionResponse «XSDcomplexType»	Target: Public EO_TRANS_HEADER (Class) EOTransactionHeader «XSDcomplexType» Cardinality: [0..1]
 Association (direction: Source -> Destination)	
Source: Public (Class) EOGetTransactionResponse «XSDcomplexType»	Target: Public RESPONSE_HEADER (Class) UdbResponseHeader «XSDcomplexType» Cardinality: [1]



3.1.41 EOUpdatePOSRequest

Class «XSDtopLevelElement» in package 'Action: UDB service (v1.0.0)'

3.1.41.1 EOUpdatePOSRequest

Class «XSDcomplexType» owned by 'EOUpdatePOSRequest', in package 'Action: UDB service (v1.0.0)'

ATTRIBUTES	
 VOLUNTARY_SCHEME_NUMBER : NonEmptyString8	
 SERVICE_PROVIDER_NUMBER : NonEmptyString19	



ASSOCIATIONS	
 Association (direction: Source -> Destination)	
Source: Public (Class) EOUpdatePOSRequest «XSDcomplexType»	Target: Public POS_DETAILS_HEADER (Class) POSDetailsHeader «XSDcomplexType» Cardinality: [1]
 Association (direction: Source -> Destination)	
Source: Public (Class) EOUpdatePOSRequest «XSDcomplexType»	Target: Public REQUEST_HEADER (Class) UdbRequestHeader «XSDcomplexType» Cardinality: [1]



3.1.42 EOUpdatePOSResponse

Class «XSDtopLevelElement» in package 'Action: UDB service (v1.0.0)'

3.1.42.1 EOUpdatePOSResponse

Class «XSDcomplexType» owned by 'EOUpdatePOSResponse', in package 'Action: UDB service (v1.0.0)'

ATTRIBUTES	
 VOLUNTARY_SCHEME_NUMBER : NonEmptyString8	
 SERVICE_PROVIDER_NUMBER : NonEmptyString19	



ASSOCIATIONS	
 Association (direction: Source -> Destination)	
Source: Public (Class) EOUpdatePOSResponse «XSDcomplexType»	Target: Public RESPONSE_HEADER (Class) UdbResponseHeader «XSDcomplexType» Cardinality: [1]
 Association (direction: Source -> Destination)	
Source: Public (Class) EOUpdatePOSResponse «XSDcomplexType»	Target: Public UPDATE_POS_RESP_HEADER (Class) EOUpdatePOSResponseHeader «XSDcomplexType» Cardinality: [0..1]



3.1.43 EOUpdateRejectedTransactionRequest

Class «XSDtopLevelElement» in package 'Action: UDB service (v1.0.0)'

3.1.43.1 EOUpdateRejectedTransactionRequest

Class «XSDcomplexType» owned by 'EOUpdateRejectedTransactionRequest', in package 'Action: UDB service (v1.0.0)'

ATTRIBUTES	
 VOLUNTARY_SCHEME_NUMBER : NonEmptyString8	
 SERVICE_PROVIDER_NUMBER : NonEmptyString19	



ASSOCIATIONS	
 Association (direction: Source -> Destination)	
Source: Public (Class) EOUpdateRejectedTransactionRequest «XSDcomplexType»	Target: Public REQUEST_HEADER (Class) UdbRequestHeader «XSDcomplexType» Cardinality: [1]
 Association (direction: Source -> Destination)	
Source: Public (Class) EOUpdateRejectedTransactionRequest «XSDcomplexType»	Target: Public EO_UPD_REJECTED_TRANS_HEADER (Class) EOUpdateRejectedTransactionHeader «XSDcomplexType» Cardinality: [1]



3.1.44 EOUpdateRejectedTransactionResponse

Class «XSDtopLevelElement» in package 'Action: UDB service (v1.0.0)'

3.1.44.1 EOUpdateRejectedTransactionResponse

Class «XSDcomplexType» owned by 'EOUpdateRejectedTransactionResponse', in package 'Action: UDB service (v1.0.0)'

ATTRIBUTES
<p> VOLUNTARY_SCHEME_NUMBER : NonEmptyString8</p>
<p> SERVICE_PROVIDER_NUMBER : NonEmptyString19</p>

ASSOCIATIONS
<p> Association (direction: Source -> Destination)</p> <p>Source: Public (Class) EOUpdateRejectedTransactionResponse «XSDcomplexType»</p> <p>Target: Public EO_UPD_REJECTED_TRANS_RESPONSE (Class) EOUpdateRejectedTransactionResponseHeader «XSDcomplexType» Cardinality: [0..1]</p>
<p> Association (direction: Source -> Destination)</p> <p>Source: Public (Class) EOUpdateRejectedTransactionResponse «XSDcomplexType»</p> <p>Target: Public RESPONSE_HEADER (Class) UdbResponseHeader «XSDcomplexType» Cardinality: [1]</p>

3.1.45 ErrorResponse

Class «XSDtopLevelElement» in package 'Action: UDB service (v1.0.0)'

3.1.45.1 ErrorResponse

Class «XSDcomplexType» owned by 'ErrorResponse', in package 'Action: UDB service (v1.0.0)'

ASSOCIATIONS
<p> Association (direction: Source -> Destination)</p> <p>Source: Public (Class) ErrorResponse «XSDcomplexType»</p> <p>Target: Public RESPONSE_HEADER (Class) UdbResponseHeader «XSDcomplexType» Cardinality: [1]</p>



3.1.46 GetCertificateRequest



Class «XSDtopLevelElement» in package 'Action: UDB service (v1.0.0)'

3.1.46.1 GetCertificateRequest

Class «XSDcomplexType» owned by 'GetCertificateRequest', in package 'Action: UDB service (v1.0.0)'

ATTRIBUTES

ATTRIBUTES	
	VOLUNTARY_SCHEME_NUMBER : NonEmptyString8
	SERVICE_PROVIDER_NUMBER : NonEmptyString19



ASSOCIATIONS	
 Association (direction: Source -> Destination)	
Source: Public (Class) GetCertificateRequest «XSDcomplexType»	Target: Public CERTIFICATE_ID_HEADER (Class) CertificateIdHeader «XSDcomplexType» Cardinality: [1]
 Association (direction: Source -> Destination)	
Source: Public (Class) GetCertificateRequest «XSDcomplexType»	Target: Public REQUEST_HEADER (Class) UdbRequestHeader «XSDcomplexType» Cardinality: [1]



3.1.47 GetCertificateResponse

Class «XSDtopLevelElement» in package 'Action: UDB service (v1.0.0)'

3.1.47.1 GetCertificateResponse

Class «XSDcomplexType» owned by 'GetCertificateResponse', in package 'Action: UDB service (v1.0.0)'

ATTRIBUTES	
	VOLUNTARY_SCHEME_NUMBER : NonEmptyString8
	SERVICE_PROVIDER_NUMBER : NonEmptyString19



ASSOCIATIONS	
 Association (direction: Source -> Destination)	
Source: Public (Class) GetCertificateResponse «XSDcomplexType»	Target: Public EO_CERTIFICATE_HEADER (Class) EOCertificateHeader «XSDcomplexType» Cardinality: [0..1]
 Association (direction: Source -> Destination)	
Source: Public (Class) GetCertificateResponse «XSDcomplexType»	Target: Public RESPONSE_HEADER (Class) UdbResponseHeader «XSDcomplexType» Cardinality: [1]



3.1.48 GetGasInjectionRequest

Class «XSDtopLevelElement» in package 'Action: UDB service (v1.0.0)'

3.1.48.1 GetGasInjectionRequest

Class «XSDcomplexType» owned by 'GetGasInjectionRequest', in package 'Action: UDB service (v1.0.0)'

ATTRIBUTES
<p> VOLUNTARY_SCHEME_NUMBER : NonEmptyString8</p>
<p> SERVICE_PROVIDER_NUMBER : NonEmptyString19</p>



ASSOCIATIONS
<p> Association (direction: Source -> Destination)</p> <p>Source: Public (Class) GetGasInjectionRequest «XSDcomplexType»</p> <p>Target: Public REQUEST_HEADER (Class) UdbRequestHeader «XSDcomplexType»</p> <p>Cardinality: [1]</p>
<p> Association (direction: Source -> Destination)</p> <p>Source: Public (Class) GetGasInjectionRequest «XSDcomplexType»</p> <p>Target: Public GAS_INJ_REQ_HEADER (Class) GetInjectionRequestHeader «XSDcomplexType»</p> <p>Cardinality: [1]</p>



3.1.49 GetInjectionResponse

Class «XSDtopLevelElement» in package 'Action: UDB service (v1.0.0)'

3.1.49.1 GetInjectionResponse

Class «XSDcomplexType» owned by 'GetInjectionResponse', in package 'Action: UDB service (v1.0.0)'

ATTRIBUTES
<p> VOLUNTARY_SCHEME_NUMBER : NonEmptyString8</p>
<p> SERVICE_PROVIDER_NUMBER : NonEmptyString19</p>

ASSOCIATIONS
<p> Association (direction: Source -> Destination)</p> <p>Source: Public (Class) GetInjectionResponse «XSDcomplexType»</p> <p>Target: Public RESPONSE_HEADER (Class) UdbResponseHeader «XSDcomplexType»</p> <p>Cardinality: [1]</p>
<p> Association (direction: Source -> Destination)</p> <p>Source: Public (Class) GetInjectionResponse «XSDcomplexType»</p> <p>Target: Public GAS_INJECTION_RESPONSE (Class) GetInjectionResponseHeader «XSDcomplexType»</p> <p>Cardinality: [0..1]</p>

3.1.50 GetOrganisationByIDRequest

Class «XSDtopLevelElement» in package 'Action: UDB service (v1.0.0)'

3.1.50.1 GetOrganisationByIDRequest

Class «XSDcomplexType» owned by 'GetOrganisationByIDRequest', in package 'Action: UDB service (v1.0.0)'

ATTRIBUTES
<ul style="list-style-type: none"> VOLUNTARY_SCHEME_NUMBER : NonEmptyString8
<ul style="list-style-type: none"> SERVICE_PROVIDER_NUMBER : NonEmptyString19

ASSOCIATIONS		
<ul style="list-style-type: none"> Association (direction: Source -> Destination) 		
<table border="0"> <tr> <td>Source: Public (Class) GetOrganisationByIDRequest «XSDcomplexType»</td> <td>Target: Public EO_ID_HEADER (Class) EOIdHeader «XSDcomplexType» Cardinality: [1]</td> </tr> </table>	Source: Public (Class) GetOrganisationByIDRequest «XSDcomplexType»	Target: Public EO_ID_HEADER (Class) EOIdHeader «XSDcomplexType» Cardinality: [1]
Source: Public (Class) GetOrganisationByIDRequest «XSDcomplexType»	Target: Public EO_ID_HEADER (Class) EOIdHeader «XSDcomplexType» Cardinality: [1]	
<ul style="list-style-type: none"> Association (direction: Source -> Destination) 		
<table border="0"> <tr> <td>Source: Public (Class) GetOrganisationByIDRequest «XSDcomplexType»</td> <td>Target: Public REQUEST_HEADER (Class) UdbRequestHeader «XSDcomplexType» Cardinality: [1]</td> </tr> </table>	Source: Public (Class) GetOrganisationByIDRequest «XSDcomplexType»	Target: Public REQUEST_HEADER (Class) UdbRequestHeader «XSDcomplexType» Cardinality: [1]
Source: Public (Class) GetOrganisationByIDRequest «XSDcomplexType»	Target: Public REQUEST_HEADER (Class) UdbRequestHeader «XSDcomplexType» Cardinality: [1]	

3.1.51 GetOrganisationByIDResponse

Class «XSDtopLevelElement» in package 'Action: UDB service (v1.0.0)'

3.1.51.1 GetOrganisationByIDResponse

Class «XSDcomplexType» owned by 'GetOrganisationByIDResponse', in package 'Action: UDB service (v1.0.0)'

ATTRIBUTES
<ul style="list-style-type: none"> VOLUNTARY_SCHEME_NUMBER : NonEmptyString8
<ul style="list-style-type: none"> SERVICE_PROVIDER_NUMBER : NonEmptyString19



ASSOCIATIONS		
<ul style="list-style-type: none"> Association (direction: Source -> Destination) 		
<table border="0"> <tr> <td>Source: Public (Class) GetOrganisationByIDResponse «XSDcomplexType»</td> <td>Target: Public EO_DETAIL_HEADER (Class) EODetailHeader «XSDcomplexType» Cardinality: [0..1]</td> </tr> </table>	Source: Public (Class) GetOrganisationByIDResponse «XSDcomplexType»	Target: Public EO_DETAIL_HEADER (Class) EODetailHeader «XSDcomplexType» Cardinality: [0..1]
Source: Public (Class) GetOrganisationByIDResponse «XSDcomplexType»	Target: Public EO_DETAIL_HEADER (Class) EODetailHeader «XSDcomplexType» Cardinality: [0..1]	
<ul style="list-style-type: none"> Association (direction: Source -> Destination) 		
<table border="0"> <tr> <td>Source: Public (Class) GetOrganisationByIDResponse «XSDcomplexType»</td> <td>Target: Public RESPONSE_HEADER (Class) UdbResponseHeader «XSDcomplexType» Cardinality: [1]</td> </tr> </table>	Source: Public (Class) GetOrganisationByIDResponse «XSDcomplexType»	Target: Public RESPONSE_HEADER (Class) UdbResponseHeader «XSDcomplexType» Cardinality: [1]
Source: Public (Class) GetOrganisationByIDResponse «XSDcomplexType»	Target: Public RESPONSE_HEADER (Class) UdbResponseHeader «XSDcomplexType» Cardinality: [1]	

3.1.52 GetOrganisationListRequest

Class «XSDtopLevelElement» in package 'Action: UDB service (v1.0.0)'

3.1.52.1 GetOrganisationListRequest

Class «XSDcomplexType» owned by 'GetOrganisationListRequest', in package 'Action: UDB service (v1.0.0)'

ATTRIBUTES	
	VOLUNTARY_SCHEME_NUMBER : NonEmptyString8
	SERVICE_PROVIDER_NUMBER : NonEmptyString19



ASSOCIATIONS	
 Association (direction: Source -> Destination)	
Source: Public (Class) GetOrganisationListRequest «XSDcomplexType»	Target: Public REQUEST_HEADER (Class) UdbRequestHeader «XSDcomplexType» Cardinality: [1]



3.1.53 GetOrganisationListResponse

Class «XSDtopLevelElement» in package 'Action: UDB service (v1.0.0)'

3.1.53.1 GetOrganisationListResponse

Class «XSDcomplexType» owned by 'GetOrganisationListResponse', in package 'Action: UDB service (v1.0.0)'

ATTRIBUTES	
	VOLUNTARY_SCHEME_NUMBER : NonEmptyString8
	SERVICE_PROVIDER_NUMBER : NonEmptyString19



ASSOCIATIONS	
 Association (direction: Source -> Destination)	
Source: Public (Class) GetOrganisationListResponse «XSDcomplexType»	Target: Public EO_DETAIL_HEADER (Class) EODetailHeader «XSDcomplexType» Cardinality: [0..1]
 Association (direction: Source -> Destination)	
Source: Public (Class) GetOrganisationListResponse «XSDcomplexType»	Target: Public RESPONSE_HEADER (Class) UdbResponseHeader «XSDcomplexType» Cardinality: [1]

3.1.54 GetSourcingContactByIDRequest

Class «XSDtopLevelElement» in package 'Action: UDB service (v1.0.0)'

3.1.54.1 GetSourcingContactByIDRequest

Class «XSDcomplexType» owned by 'GetSourcingContactByIDRequest', in package 'Action: UDB service (v1.0.0)'

ATTRIBUTES	
	VOLUNTARY_SCHEME_NUMBER : NonEmptyString8
	SERVICE_PROVIDER_NUMBER : NonEmptyString19

ASSOCIATIONS	
/ Association (direction: Source -> Destination) Source: Public (Class) GetSourcingContactByIDRequest «XSDcomplexType»	Target: Public SC_ID_HEADER (Class) SCIdHeader «XSDcomplexType» Cardinality: [1]
/ Association (direction: Source -> Destination) Source: Public (Class) GetSourcingContactByIDRequest «XSDcomplexType»	Target: Public REQUEST_HEADER (Class) UdbRequestHeader «XSDcomplexType» Cardinality: [1]

3.1.55 GetSourcingContactByIDResponse

Class «XSDtopLevelElement» in package 'Action: UDB service (v1.0.0)'

3.1.55.1 GetSourcingContactByIDResponse

Class «XSDcomplexType» owned by 'GetSourcingContactByIDResponse', in package 'Action: UDB service (v1.0.0)'

ATTRIBUTES
VOLUNTARY_SCHEME_NUMBER : NonEmptyString8
SERVICE_PROVIDER_NUMBER : NonEmptyString19

ASSOCIATIONS	
/ Association (direction: Source -> Destination) Source: Public (Class) GetSourcingContactByIDResponse «XSDcomplexType»	Target: Public RESPONSE_HEADER (Class) UdbResponseHeader «XSDcomplexType» Cardinality: [1]
/ Association (direction: Source -> Destination) Source: Public (Class) GetSourcingContactByIDResponse «XSDcomplexType»	Target: Public SOURCING_CONTACT_HEADER (Class) SourcingContactHeader «XSDcomplexType» Cardinality: [0..1]

3.1.56 GetSourcingContactListRequest

Class «XSDtopLevelElement» in package 'Action: UDB service (v1.0.0)'

3.1.56.1 GetSourcingContactListRequest

Class «XSDcomplexType» owned by 'GetSourcingContactListRequest', in package 'Action: UDB service (v1.0.0)'

ATTRIBUTES
VOLUNTARY_SCHEME_NUMBER : NonEmptyString8
SERVICE_PROVIDER_NUMBER : NonEmptyString19

ASSOCIATIONS	
✓ Association (direction: Source -> Destination)	
Source: Public (Class) GetSourcingContactListRequest «XSDcomplexType»	Target: Public REQUEST_HEADER (Class) UdbRequestHeader «XSDcomplexType» Cardinality: [1]

3.1.57 GetSourcingContactListResponse

Class «XSDtopLevelElement» in package 'Action: UDB service (v1.0.0)'

3.1.57.1 GetSourcingContactListResponse

Class «XSDcomplexType» owned by 'GetSourcingContactListResponse', in package 'Action: UDB service (v1.0.0)'

ATTRIBUTES
◆ VOLUNTARY_SCHEME_NUMBER : NonEmptyString8
◆ SERVICE_PROVIDER_NUMBER : NonEmptyString19

ASSOCIATIONS	
✓ Association (direction: Source -> Destination)	
Source: Public (Class) GetSourcingContactListResponse «XSDcomplexType»	Target: Public SOURCING_CONTACT_HEADER (Class) SourcingContactHeader «XSDcomplexType» Cardinality: [0..1]
✓ Association (direction: Source -> Destination)	
Source: Public (Class) GetSourcingContactListResponse «XSDcomplexType»	Target: Public RESPONSE_HEADER (Class) UdbResponseHeader «XSDcomplexType» Cardinality: [1]

3.1.58 TransactionBuyerNotification

Class «XSDtopLevelElement» in package 'Action: UDB service (v1.0.0)'

3.1.58.1 TransactionBuyerNotification

Class «XSDcomplexType» owned by 'TransactionBuyerNotification', in package 'Action: UDB service (v1.0.0)'

ATTRIBUTES
◆ VOLUNTARY_SCHEME_NUMBER : NonEmptyString8
◆ SERVICE_PROVIDER_NUMBER : NonEmptyString19
◆ ECONOMIC_OPERATOR_NUMBER : String255 Multiplicity: ([0..1], Allow duplicates: 0) Stereotype is «XSDelement»

ASSOCIATIONS

ASSOCIATIONS	
<p>Association (direction: Source -> Destination)</p> <p>Source: Public (Class) TransactionBuyerNotification «XSDcomplexType»</p>	<p>Target: Public BUYER_NOTIFICATION_HEADER (Class) EOBuyerNotificationHeader «XSDcomplexType» Cardinality: [1]</p>
<p>Association (direction: Source -> Destination)</p> <p>Source: Public (Class) TransactionBuyerNotification «XSDcomplexType»</p>	<p>Target: Public REQUEST_HEADER (Class) UdbRequestHeader «XSDcomplexType» Cardinality: [1]</p>

3.1.59 TransactionSellerNotification

Class «XSDtopLevelElement» in package 'Action: UDB service (v1.0.0)'

3.1.59.1 TransactionSellerNotification

Class «XSDcomplexType» owned by 'TransactionSellerNotification', in package 'Action: UDB service (v1.0.0)'

ATTRIBUTES
<p>VOLUNTARY_SCHEME_NUMBER : NonEmptyString8</p>
<p>SERVICE_PROVIDER_NUMBER : NonEmptyString19</p>
<p>ECONOMIC_OPERATOR_NUMBER : String255 Multiplicity: ([0..1], Allow duplicates: 0) Stereotype is «XSDelement»</p>

ASSOCIATIONS	
<p>Association (direction: Source -> Destination)</p> <p>Source: Public (Class) TransactionSellerNotification «XSDcomplexType»</p>	<p>Target: Public SELLER_NOTIFICATION_HEADER (Class) EOSellerNotificationHeader «XSDcomplexType» Cardinality: [1]</p>
<p>Association (direction: Source -> Destination)</p> <p>Source: Public (Class) TransactionSellerNotification «XSDcomplexType»</p>	<p>Target: Public REQUEST_HEADER (Class) UdbRequestHeader «XSDcomplexType» Cardinality: [1]</p>



3.1.60 UpdateGasSustainabilityRequest



Class «XSDtopLevelElement» in package 'Action: UDB service (v1.0.0)'

3.1.60.1 UpdateGasSustainabilityRequest

Class «XSDcomplexType» owned by 'UpdateGasSustainabilityRequest', in package 'Action: UDB service (v1.0.0)'

ATTRIBUTES

ATTRIBUTES	
	VOLUNTARY_SCHEME_NUMBER : NonEmptyString8
	SERVICE_PROVIDER_NUMBER : NonEmptyString19



ASSOCIATIONS	
 Association (direction: Source -> Destination)	
Source: Public (Class) UpdateGasSustainabilityRequest «XSDcomplexType»	Target: Public GAS_INJECTION_REQ_HEADER (Class) GasInjectionRequestHeader «XSDcomplexType» Cardinality: [1]
 Association (direction: Source -> Destination)	
Source: Public (Class) UpdateGasSustainabilityRequest «XSDcomplexType»	Target: Public REQUEST_HEADER (Class) UdbRequestHeader «XSDcomplexType» Cardinality: [1]



3.1.61 UpdateGasSustainabilityResponse

Class «XSDtopLevelElement» in package 'Action: UDB service (v1.0.0)'

3.1.61.1 UpdateGasSustainabilityResponse

Class «XSDcomplexType» owned by 'UpdateGasSustainabilityResponse', in package 'Action: UDB service (v1.0.0)'

ATTRIBUTES	
	VOLUNTARY_SCHEME_NUMBER : NonEmptyString8
	SERVICE_PROVIDER_NUMBER : NonEmptyString19

ASSOCIATIONS	
 Association (direction: Source -> Destination)	
Source: Public (Class) UpdateGasSustainabilityResponse «XSDcomplexType»	Target: Public GAS_INJECTION_RESP_HEADER (Class) GasInjectionResponseHeader «XSDcomplexType» Cardinality: [0..1]
 Association (direction: Source -> Destination)	
Source: Public (Class) UpdateGasSustainabilityResponse «XSDcomplexType»	Target: Public RESPONSE_HEADER (Class) UdbResponseHeader «XSDcomplexType» Cardinality: [1]

3.1.62 Structure of the search response payload

3.1.62.1 Internal structure of the zip archive diagram

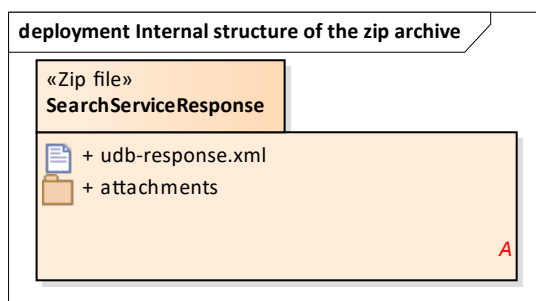

Figure 62: Internal structure of the zip archive

3.1.63 MatrixSpecification1

MatrixSpecification «EAMatrixSpecification» in package 'Structure of the search response payload'

3.1.63.1 SearchServiceResponse

Archive containing a list of results of a specific request

This archive must contain a file named "udb-response.xml" in its root folder.
The root element of this xml file must be an element of type "UDBResponse".

File format: zip

3.1.64 Example of internal structure for a "Search service response" archive.

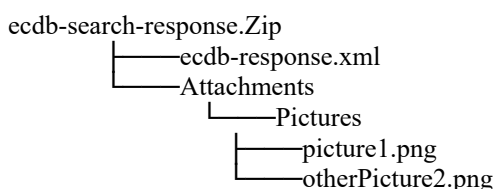

3.1.64.1 udb-response.xml

Artifact in package 'SearchServiceResponse'

List of search result response to UDB

File format: xml

Root element : UDBResponse

- **attachments**

Folder containing any types of files referenced in the registration-data.xml file.

Note that the "attachment" folder name has to be considered as a proposal.

Actually, the internal structure of the archive is free since each file path has located from the root folder of the archive.
(E.g. "attachment/logo/myOrg.png")

4 UDB model

Contains all the information related to model Crew information

4.1 UDBModel (v1.0.0)

4.1.1 UDBModel (v1.0.0) diagram

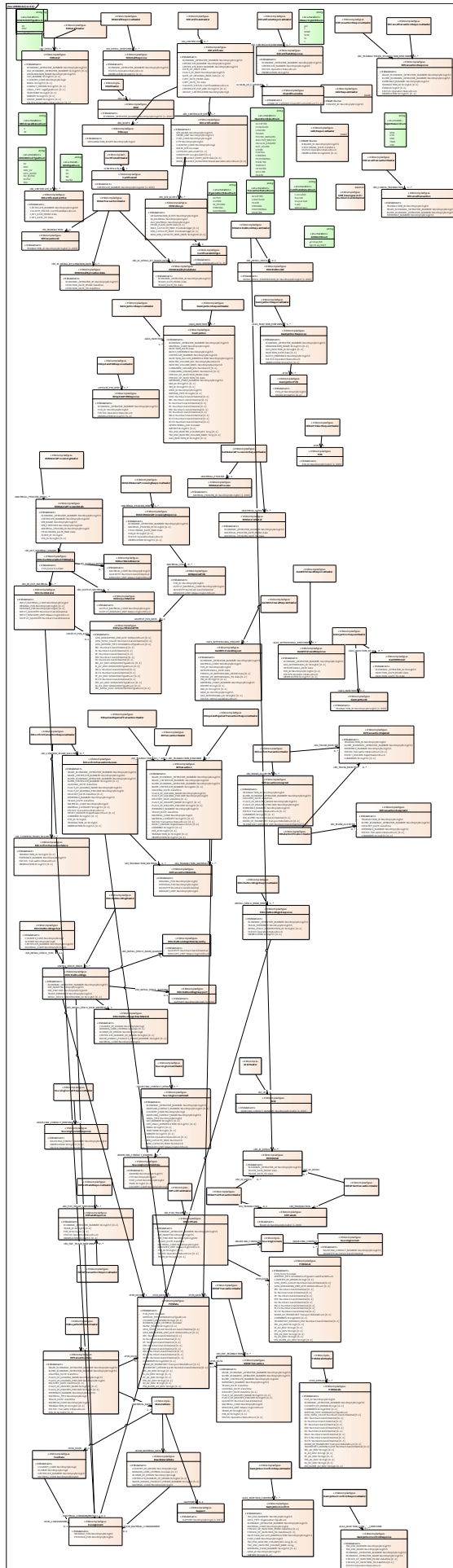

Figure 63: UDBModel (v1.0.0)

4.2 CertificateGHGType

Class «XSDcomplexType» in package 'UDBModel (v1.0.0)'

ATTRIBUTES	
<ul style="list-style-type: none"> GHG : GHGTypeEnum Multiplicity: ([1..3], Allow duplicates: 0) Stereotype is «XSDelement» 	
ASSOCIATIONS	
<ul style="list-style-type: none"> Association (direction: Source -> Destination) 	
Source: Public (Class) EOSiteScope «XSDcomplexType»	Target: Public GHG (Class) CertificateGHGType «XSDcomplexType» Cardinality: [1]

4.3 CertificateId

Class «XSDcomplexType» in package 'UDBModel (v1.0.0)'

ATTRIBUTES	
<ul style="list-style-type: none"> CERTIFICATE_NUMBER : NonEmptyString100 Multiplicity: ([1..999], Allow duplicates: 0) Stereotype is «XSDelement» 	
ASSOCIATIONS	
<ul style="list-style-type: none"> Association (direction: Source -> Destination) 	
Source: Public (Class) CertificateIdHeader «XSDcomplexType»	Target: Public CERTIFICATE_ID (Class) CertificateId «XSDcomplexType» Cardinality: [1]

4.4 CertificateIdHeader

Class «XSDcomplexType» in package 'UDBModel (v1.0.0)'

ASSOCIATIONS	
<ul style="list-style-type: none"> Association (direction: Source -> Destination) 	
Source: Public (Class) CertificateIdHeader «XSDcomplexType»	Target: Public CERTIFICATE_ID (Class) CertificateId «XSDcomplexType» Cardinality: [1]
<ul style="list-style-type: none"> Association (direction: Source -> Destination) 	
Source: Public (Class) GetCertificateRequest «XSDcomplexType»	Target: Public CERTIFICATE_ID_HEADER (Class) CertificateIdHeader «XSDcomplexType» Cardinality: [1]

4.5 ChainOfCustodies

Class «XSDcomplexType» in package 'UDBModel (v1.0.0)'

ATTRIBUTES	
<p>◆ CHAIN_OF_CUSTODY : ChainOfCustodyEnum Multiplicity: ([1..3], Allow duplicates: 0) Stereotype is «XSDelement»</p>	
ASSOCIATIONS	
<p>✓ Association (direction: Source -> Destination)</p> <p>Source: Public (Class) EOCertificate «XSDcomplexType»</p>	<p>Target: Public CHAIN_OF_CUSTODIES (Class) ChainOfCustodies «XSDcomplexType» Cardinality: [1]</p>

4.6 Consignment

Class «XSDcomplexType» in package 'UDBModel (v1.0.0)'

ATTRIBUTES	
<p>◆ ORIGINAL_POS : NonEmptyString50</p>	
<p>◆ PREVIOUS_POS : NonEmptyString50</p>	
ASSOCIATIONS	
<p>✓ Association (direction: Source -> Destination)</p> <p>Source: Public (Class) EOInOutMaterial «XSDcomplexType»</p>	<p>Target: Public MATERIAL_CONSIGNMENT (Class) Consignment «XSDcomplexType» Cardinality: [1]</p>
<p>✓ Association (direction: Source -> Destination)</p> <p>Source: Public (Class) EOInitialStockRegn «XSDcomplexType»</p>	<p>Target: Public CONSIGNMENT_POS (Class) Consignment «XSDcomplexType» Cardinality: [0..1]</p>
<p>✓ Association (direction: Source -> Destination)</p> <p>Source: Public (Class) RawMaterialData «XSDcomplexType»</p>	<p>Target: Public RAW_MATERIAL_CONSIGNMENT (Class) Consignment «XSDcomplexType» Cardinality: [0..1]</p>
<p>✓ Association (direction: Source -> Destination)</p> <p>Source: Public (Class) EOInitialStockRegnResponse «XSDcomplexType»</p>	<p>Target: Public CONSIGNMENT_POS (Class) Consignment «XSDcomplexType» Cardinality: [0..1]</p>
<p>✓ Association (direction: Source -> Destination)</p> <p>Source: Public (Class) FuelData «XSDcomplexType»</p>	<p>Target: Public FUEL_CONSIGNMENT (Class) Consignment «XSDcomplexType» Cardinality: [0..1]</p>

4.7 EOAddMaterialProcessingResponse

Class «XSDcomplexType» in package 'UDBModel (v1.0.0)'

ATTRIBUTES
<p>◆ ECONOMIC_OPERATOR_NUMBER : NonEmptyString255</p>
<p>◆ MATERIAL_PROCESS_ID : String50 Multiplicity: ([0..1], Allow duplicates: 0) Stereotype is «XSDelement»</p>
<p>◆ PROCESSING_DATE_TIME : date</p>
<p>◆ POS_ID : String50 Multiplicity: ([0..1], Allow duplicates: 0) Stereotype is «XSDelement»</p>
<p>◆ STATUS : OperationStatusEnum</p>
<p>◆ OBSERVATION : String255 Multiplicity: ([0..1], Allow duplicates: 0) Stereotype is «XSDelement»</p>

ASSOCIATIONS
<p>✓ Association (direction: Source -> Destination)</p> <p>Source: Public (Class) EOAddMaterialProcessingResponse «XSDcomplexType»</p> <p>Target: Public MATERIAL_POS (Class) EOMaterialPOS «XSDcomplexType» Cardinality: [0..*]</p>
<p>✓ Association (direction: Source -> Destination)</p> <p>Source: Public (Class) EOAddMaterialProcessingResponseHeader «XSDcomplexType»</p> <p>Target: Public MATERIAL_PROCESS_RESP (Class) EOAddMaterialProcessingResponse «XSDcomplexType» Cardinality: [1..*]</p>

4.8 EOAddMaterialProcessingResponseHeader

Class «XSDcomplexType» in package 'UDBModel (v1.0.0)'

ASSOCIATIONS
<p>✓ Association (direction: Source -> Destination)</p> <p>Source: Public (Class) EOAddMaterialProcessingResponseHeader «XSDcomplexType»</p> <p>Target: Public MATERIAL_PROCESS_RESP (Class) EOAddMaterialProcessingResponse «XSDcomplexType» Cardinality: [1..*]</p>
<p>✓ Association (direction: Source -> Destination)</p> <p>Source: Public (Class) EOAddMaterialProcessingResponse «XSDcomplexType»</p> <p>Target: Public MATERIAL_PROCESS_RESP_HEADER (Class) EOAddMaterialProcessingResponseHeader «XSDcomplexType» Cardinality: [1]</p>

4.9 EOBuyerNotificationHeader

Class «XSDcomplexType» in package 'UDBModel (v1.0.0)'

ASSOCIATIONS	
<p>Association (direction: Source -> Destination)</p> <p>Source: Public (Class) EOBuyerNotificationHeader «XSDcomplexType»</p>	<p>Target: Public (Class) EOTransactionData «XSDcomplexType» Cardinality: [1..*]</p>
<p>Association (direction: Source -> Destination)</p> <p>Source: Public (Class) TransactionBuyerNotification «XSDcomplexType»</p>	<p>Target: Public BUYER_NOTIFICATION_HEADER (Class) EOBuyerNotificationHeader «XSDcomplexType» Cardinality: [1]</p>

4.10 EOCancelTransaction

Class «XSDcomplexType» in package 'UDBModel (v1.0.0)'

ATTRIBUTES
TRANSACTION_ID : NonEmptyString50
SELLER_ECONOMIC_OPERATOR_NUMBER : NonEmptyString255
BUYER_ECONOMIC_OPERATOR_NUMBER : NonEmptyString255
REFERENCE_NUMBER : NonEmptyString255

ASSOCIATIONS	
<p>Association (direction: Source -> Destination)</p> <p>Source: Public (Class) EOCancelTransactionHeader «XSDcomplexType»</p>	<p>Target: Public EO_CANCEL_TRANSACTION (Class) EOCancelTransaction «XSDcomplexType» Cardinality: [1..*]</p>

4.11 EOCancelTransactionHeader

Class «XSDcomplexType» in package 'UDBModel (v1.0.0)'

ASSOCIATIONS	
<p>Association (direction: Source -> Destination)</p> <p>Source: Public (Class) EOCancelTransactionHeader «XSDcomplexType»</p>	<p>Target: Public EO_CANCEL_TRANSACTION (Class) EOCancelTransaction «XSDcomplexType» Cardinality: [1..*]</p>
<p>Association (direction: Source -> Destination)</p> <p>Source: Public (Class) EOCancelTransactionRequest «XSDcomplexType»</p>	<p>Target: Public EO_CANCEL_TRANSACTION_HEADER (Class) EOCancelTransactionHeader «XSDcomplexType» Cardinality: [1]</p>

4.12 EOCancelTransactionResponseHeader

Class «XSDcomplexType» in package 'UDBModel (v1.0.0)'

ASSOCIATIONS	
<p>Association (direction: Source -> Destination)</p> <p>Source: Public (Class) EOCancelTransactionResponseHeader «XSDcomplexType»</p>	<p>Target: Public EO_TRANSACTION_RESPONSE (Class) EOTransactionResponse «XSDcomplexType»</p> <p>Cardinality: [0..*]</p>
<p>Association (direction: Source -> Destination)</p> <p>Source: Public (Class) EOCancelTransactionResponse «XSDcomplexType»</p>	<p>Target: Public EO_CANCEL_TRANS_RESP_HEADER (Class) EOCancelTransactionResponseHeader «XSDcomplexType»</p> <p>Cardinality: [0..1]</p>

4.13 EOCertificate

Class «XSDcomplexType» in package 'UDBModel (v1.0.0)'

ATTRIBUTES	
<p>ECONOMIC_OPERATOR_NUMBER : NonEmptyString255</p>	
<p>CERTIFICATE_NUMBER : NonEmptyString100</p>	
<p>CERTIFICATE_BODY_NUMBER : NonEmptyString255</p>	
<p>DATE_OF_ISSUE : date</p>	
<p>PLACE_OF_ISSUE : NonEmptyString255</p>	
<p>DATE_OF_ORIGINAL_ISSUE : date</p> <p>Multiplicity: ([0..1], Allow duplicates: 0)</p> <p>Stereotype is «XSDElement»</p>	
<p>CERT_DATE_FROM : date</p>	
<p>CERT_DATE_TO : date</p>	
<p>VALIDITY_STATUS : CertificateStatusEnum</p>	
<p>CERTIFICATE_PDF_LINK : String255</p> <p>Multiplicity: ([0..1], Allow duplicates: 0)</p> <p>Stereotype is «XSDElement»</p>	
<p>GROUP_CERTIFICATION : NonEmptyString3</p>	

ASSOCIATIONS	
<p>Association (direction: Source -> Destination)</p> <p>Source: Public (Class) EOCertificate «XSDcomplexType»</p>	<p>Target: Public CHAIN_OF_CUSTODIES (Class) ChainOfCustodies «XSDcomplexType»</p> <p>Cardinality: [1]</p>

ASSOCIATIONS	
/ Association (direction: Source -> Destination) Source: Public (Class) EOCertificate «XSDcomplexType»	Target: Public EO_SCOPE (Class) EOScope «XSDcomplexType» Cardinality: [1..*]
/ Association (direction: Source -> Destination) Source: Public (Class) EOCertificate «XSDcomplexType»	Target: Public EO_CERTIFICATE_SITE (Class) EOCertificateSite «XSDcomplexType» Cardinality: [1..*]
/ Association (direction: Source -> Destination) Source: Public (Class) EOCertificateHeader «XSDcomplexType»	Target: Public EO_CERTIFICATE (Class) EOCertificate «XSDcomplexType» Cardinality: [0..*]

4.14 EOCertificateHeader

Class «XSDcomplexType» in package 'UDBModel (v1.0.0)'

ASSOCIATIONS	
/ Association (direction: Source -> Destination) Source: Public (Class) EOCertificateHeader «XSDcomplexType»	Target: Public EO_CERTIFICATE (Class) EOCertificate «XSDcomplexType» Cardinality: [0..*]
/ Association (direction: Source -> Destination) Source: Public (Class) GetCertificateResponse «XSDcomplexType»	Target: Public EO_CERTIFICATE_HEADER (Class) EOCertificateHeader «XSDcomplexType» Cardinality: [0..1]
/ Association (direction: Source -> Destination) Source: Public (Class) AddUpdateCertificateRequest «XSDcomplexType»	Target: Public EO_CERTIFICATE_HEADER (Class) EOCertificateHeader «XSDcomplexType» Cardinality: [1]

4.15 EOCertificateIdentifier

Class «XSDcomplexType» in package 'UDBModel (v1.0.0)'

ATTRIBUTES
CERTIFICATE_NUMBER : NonEmptyString100
VALIDITY_STATUS : CertificateStatusEnum
CERT_DATE_FROM : date
CERT_DATE_TO : date

ASSOCIATIONS
/ Association (direction: Source -> Destination)

ASSOCIATIONS	
Source: Public (Class) EODetail «XSDcomplexType»	Target: Public EO_CERTIFICATE_ID (Class) EOCertificateIdentifier «XSDcomplexType» Cardinality: [0..*]

4.16 EOCertificateResponse

Class «XSDcomplexType» in package 'UDBModel (v1.0.0)'



ATTRIBUTES
◆ ECONOMIC_OPERATOR_NUMBER : NonEmptyString255
◆ CERTIFICATE_NUMBER : NonEmptyString100
◆ STATUS : OperationStatusEnum
◆ OBSERVATION : String255

ASSOCIATIONS
<p>✍ Association (direction: Source -> Destination)</p> <p>Source: Public (Class) EOCertificateResponseHeader «XSDcomplexType»</p> <p>Target: Public EO_CERTIFICATE_RESPONSE (Class) EOCertificateResponse «XSDcomplexType» Cardinality: [1..*]</p>

4.17 EOCertificateSite



Class «XSDcomplexType» in package 'UDBModel (v1.0.0)'

ATTRIBUTES
◆ SITE_NAME : NonEmptyString255
◆ STREET_LINE : NonEmptyString255
◆ POST_CODE : NonEmptyString20
◆ CITY : NonEmptyString50
◆ COUNTRY_CODE : NonEmptyString2
◆ MAIN_SITE : boolean
◆ LATITUDE : LatitudeDT Multiplicity: ([0..1], Allow duplicates: 0) Stereotype is «XSDElement»
◆ LONGITUDE : LongitudeDT Multiplicity: ([0..1], Allow duplicates: 0) Stereotype is «XSDElement»
◆ MASS_BALANCE_START_DATE : date Multiplicity: ([0..1], Allow duplicates: 0) Stereotype is «XSDElement»

ATTRIBUTES	
<p> MASS_BALANCE_DURATION : MassbalanceDurationEnum Multiplicity: ([0..1], Allow duplicates: 0) Stereotype is «XSDelement»</p>	
ASSOCIATIONS	
<p> Association (direction: Source -> Destination)</p>	
<p>Source: Public (Class) EOCertificateSite «XSDcomplexType»</p>	<p>Target: Public EO_SITE_SCOPE (Class) EOSiteScope «XSDcomplexType» Cardinality: [0..*]</p>
<p> Association (direction: Source -> Destination)</p>	
<p>Source: Public (Class) EOCertificate «XSDcomplexType»</p>	<p>Target: Public EO_CERTIFICATE_SITE (Class) EOCertificateSite «XSDcomplexType» Cardinality: [1..*]</p>





4.18 EOCertificateResponseHeader

Class «XSDcomplexType» in package 'UDBModel (v1.0.0)'

ASSOCIATIONS	
<p> Association (direction: Source -> Destination)</p>	
<p>Source: Public (Class) EOCertificateResponseHeader «XSDcomplexType»</p>	<p>Target: Public EO_CERTIFICATE_RESPONSE (Class) EOCertificateResponse «XSDcomplexType» Cardinality: [1..*]</p>
<p> Association (direction: Source -> Destination)</p>	
<p>Source: Public (Class) AddUpdateCertificateResponse «XSDcomplexType»</p>	<p>Target: Public EO_CERTIFICATE_RESPONSE_HEADER (Class) EOCertificateResponseHeader «XSDcomplexType» Cardinality: [0..1]</p>

4.19 EOConfirmTransactionFailure

Class «XSDcomplexType» in package 'UDBModel (v1.0.0)'

ATTRIBUTES	
<p> TRANSACTION_ID : String20 Multiplicity: ([0..1], Allow duplicates: 0) Stereotype is «XSDelement»</p>	
<p> REFERENCE_NUMBER : NonEmptyString255</p>	
<p> STATUS : TransactionStatusEnum</p>	
<p> OBSERVATION : String255 Multiplicity: ([0..1], Allow duplicates: 0) Stereotype is «XSDelement»</p>	
ASSOCIATIONS	

ASSOCIATIONS	
<p>✓ Association (direction: Source -> Destination)</p>	
<p>Source: Public (Class) EOConfirmTransactionResponseHeader «XSDcomplexType»</p>	<p>Target: Public EO_CONFIRM_TRANS_FAILURE (Class) EOConfirmTransactionFailure «XSDcomplexType» Cardinality: [0..*]</p>

4.20 EOConfirmTransactionHeader

Class «XSDcomplexType» in package 'UDBModel (v1.0.0)'

ASSOCIATIONS	
<p>✓ Association (direction: Source -> Destination)</p>	
<p>Source: Public (Class) EOConfirmTransactionHeader «XSDcomplexType»</p>	<p>Target: Public EO_TRANS_REJECTED (Class) EOTransactionRejected «XSDcomplexType» Cardinality: [0..*]</p>
<p>✓ Association (direction: Source -> Destination)</p>	
<p>Source: Public (Class) EOConfirmTransactionHeader «XSDcomplexType»</p>	<p>Target: Public EO_TRANS_ACCEPTED (Class) EOTransactionAccepted «XSDcomplexType» Cardinality: [0..*]</p>
<p>✓ Association (direction: Source -> Destination)</p>	
<p>Source: Public (Class) EOConfirmTransactionRequest «XSDcomplexType»</p>	<p>Target: Public EO_CONFIRM_TRANS_HEADER (Class) EOConfirmTransactionHeader «XSDcomplexType» Cardinality: [1]</p>

4.21 EOConfirmTransactionResponseHeader

Class «XSDcomplexType» in package 'UDBModel (v1.0.0)'

ASSOCIATIONS	
<p>✓ Association (direction: Source -> Destination)</p>	
<p>Source: Public (Class) EOConfirmTransactionResponseHeader «XSDcomplexType»</p>	<p>Target: Public EO_CONFIRM_TRANS_SUCCESS (Class) EOConfirmTransactionSuccess «XSDcomplexType» Cardinality: [0..*]</p>
<p>✓ Association (direction: Source -> Destination)</p>	
<p>Source: Public (Class) EOConfirmTransactionResponseHeader «XSDcomplexType»</p>	<p>Target: Public EO_CONFIRM_TRANS_FAILURE (Class) EOConfirmTransactionFailure «XSDcomplexType» Cardinality: [0..*]</p>
<p>✓ Association (direction: Source -> Destination)</p>	
<p>Source: Public (Class) EOConfirmTransactionResponse «XSDcomplexType»</p>	<p>Target: Public EO_CONFIRM_TRANS_RESP_HEADER (Class) EOConfirmTransactionResponseHeader «XSDcomplexType» Cardinality: [0..1]</p>

4.22 EOConfirmTransactionSuccess

Class «XSDcomplexType» in package 'UDBModel (v1.0.0)'

ATTRIBUTES	
◆	SELLER_ECONOMIC_OPERATOR_NUMBER : NonEmptyString255
◆	SELLER_CERTIFICATE_NUMBER : NonEmptyString100
◆	BUYER_ECONOMIC_OPERATOR_NUMBER : NonEmptyString255
◆	BUYER_CERTIFICATE_NUMBER : String100 Multiplicity: ([0..1], Allow duplicates: 0) Stereotype is «XSDelement»
◆	LOADING_DATE : dateTime
◆	PLACE_OF_LOADING_NAME : NonEmptyString255
◆	PLACE_OF_LOADING_PINCODE : NonEmptyString20
◆	DELIVERY_DATE : dateTime Multiplicity: ([0..1], Allow duplicates: 0) Stereotype is «XSDelement»
◆	REFERENCE_NUMBER : NonEmptyString255
◆	TRADE_DATE : dateTime
◆	MATERIAL_CODE : NonEmptyString10
◆	MATERIAL_CATEGORY : String255 Multiplicity: ([0..1], Allow duplicates: 0) Stereotype is «XSDelement»
◆	STATUS : TransactionStatusEnum
◆	REJECT_REASON : RejectReasonEnum Multiplicity: ([0..1], Allow duplicates: 0) Stereotype is «XSDelement»
◆	COMMENT : String255 Multiplicity: ([0..1], Allow duplicates: 0) Stereotype is «XSDelement»
◆	POS_ID : String50
◆	TRANSACTION_ID : String50
◆	OBSERVATION : String255 Multiplicity: ([0..1], Allow duplicates: 0) Stereotype is «XSDelement»

ASSOCIATIONS	
<p>Association (direction: Source -> Destination)</p> <p>Source: Public (Class) EOConfirmTransactionSuccess «XSDcomplexType»</p>	<p>Target: Public POS_DATA (Class) POSData «XSDcomplexType» Cardinality: [1]</p>
<p>Association (direction: Source -> Destination)</p>	



ASSOCIATIONS	
Source: Public (Class) EOConfirmTransactionSuccess «XSDcomplexType»	Target: Public EO_TRANSACTION_MATERIAL (Class) EOTransactionMaterials «XSDcomplexType» Cardinality: [1..*]
<p>➤ Association (direction: Source -> Destination)</p>	
Source: Public (Class) EOConfirmTransactionResponseHeader «XSDcomplexType»	Target: Public EO_CONFIRM_TRANS_SUCCESS (Class) EOConfirmTransactionSuccess «XSDcomplexType» Cardinality: [0..*]

4.23 EODetail

Class «XSDcomplexType» in package 'UDBModel (v1.0.0)'

ATTRIBUTES
<p>◆ ECONOMIC_OPERATOR_NUMBER : NonEmptyString255 Economic Operator Identification</p> <p>This is National identification code/Business registration code</p>
<p>◆ OLD_ECONOMIC_OPERATOR_NUMBER : String255 Multiplicity: ([0..1], Allow duplicates: 0) Stereotype is «XSDelement» Old Economic Operator Identification</p> <p>If you want to replace an exiting Economic Operator Identification (NTR) with new NTR fill this field</p>
<p>◆ ORGANISATION_NAME : NonEmptyString255 Economic Operator Name</p>
<p>◆ VAT_NUMBER : String255 Multiplicity: ([0..1], Allow duplicates: 0) Stereotype is «XSDelement» Economic Operator VAT Number</p>
<p>◆ COUNTRY_CODE : NonEmptyString2 Economic Operator Country Code (ISO)</p>
<p>◆ EMAIL : String255 Multiplicity: ([0..1], Allow duplicates: 0) Stereotype is «XSDelement»</p>
<p>◆ CONTACT_PERSON : String255 Multiplicity: ([0..1], Allow duplicates: 0) Stereotype is «XSDelement»</p>
<p>◆ LEGAL_TYPE : LegalTypeEnum Multiplicity: ([0..1], Allow duplicates: 0) Stereotype is «XSDelement»</p>
<p>◆ TELEPHONE : String50 Multiplicity: ([0..1], Allow duplicates: 0) Stereotype is «XSDelement»</p>
<p>◆ WEBSITE : String255 Multiplicity: ([0..1], Allow duplicates: 0) Stereotype is «XSDelement»</p>



ATTRIBUTES	
<p> GROUP_NAME : String255 Multiplicity: ([0..1], Allow duplicates: 0) Stereotype is «XSDelement»</p>	
<p> STATUS : OrganisationStatusEnum Multiplicity: ([0..1], Allow duplicates: 0) Stereotype is «XSDelement»</p>	

ASSOCIATIONS	
<p> Association (direction: Source -> Destination)</p> <p>Source: Public (Class) EODetail «XSDcomplexType»</p>	<p>Target: Public EO_CERTIFICATE_ID (Class) EOCertificateIdentifier «XSDcomplexType» Cardinality: [0..*]</p>
<p> Association (direction: Source -> Destination)</p> <p>Source: Public (Class) EODetailHeader «XSDcomplexType»</p>	<p>Target: Public EO_DETAIL (Class) EODetail «XSDcomplexType» Cardinality: [1..*]</p>
<p> Association (direction: Source -> Destination)</p> <p>Source: Public (Class) EODetailByVSHeader «XSDcomplexType»</p>	<p>Target: Public EO_DETAIL (Class) EODetail «XSDcomplexType» Cardinality: [0..*]</p>

4.24 EODetailByVSHeader

Class «XSDcomplexType» in package 'UDBModel (v1.0.0)'

ATTRIBUTES	
<p> VOLUNTARY_SCHEME_NUMBER : NonEmptyString8 Unique identifier of the voluntary scheme. If known, the UDB can reply with the dataset of the Economic operator, that are linked to this Voluntary Scheme. Else return the error code <VS does not exist></p> <p>VSXX0001</p>	

ASSOCIATIONS	
<p> Association (direction: Source -> Destination)</p> <p>Source: Public (Class) EODetailByVSHeader «XSDcomplexType»</p>	<p>Target: Public EO_DETAIL (Class) EODetail «XSDcomplexType» Cardinality: [0..*]</p>
<p> Association (direction: Source -> Destination)</p> <p>Source: Public (Class) EODetailByVSHeader «XSDcomplexType»</p>	<p>Target: Public EO_SCOPE (Class) EOScope «XSDcomplexType» Cardinality: [0..*]</p>

4.25 EODetailHeader

Class «XSDcomplexType» in package 'UDBModel (v1.0.0)'

ASSOCIATIONS	
<p>Association (direction: Source -> Destination)</p> <p>Source: Public (Class) EODetailHeader «XSDcomplexType»</p>	<p>Target: Public EO_DETAIL (Class) EODetail «XSDcomplexType» Cardinality: [1..*]</p>
<p>Association (direction: Source -> Destination)</p> <p>Source: Public (Class) AddOrganisationRequest «XSDcomplexType»</p>	<p>Target: Public EO_DETAIL_HEADER (Class) EODetailHeader «XSDcomplexType» Cardinality: [1]</p>
<p>Association (direction: Source -> Destination)</p> <p>Source: Public (Class) GetOrganisationByIDResponse «XSDcomplexType»</p>	<p>Target: Public EO_DETAIL_HEADER (Class) EODetailHeader «XSDcomplexType» Cardinality: [0..1]</p>
<p>Association (direction: Source -> Destination)</p> <p>Source: Public (Class) GetOrganisationListResponse «XSDcomplexType»</p>	<p>Target: Public EO_DETAIL_HEADER (Class) EODetailHeader «XSDcomplexType» Cardinality: [0..1]</p>

4.26 EODetailResponse

Class «XSDcomplexType» in package 'UDBModel (v1.0.0)'

ATTRIBUTES
<p>ECONOMIC_OPERATOR_NUMBER : NonEmptyString255</p>
<p>STATUS : OperationStatusEnum</p>
<p>OBSERVATION : String255 Multiplicity: ([0..1], Allow duplicates: 0) Stereotype is «XSDElement»</p>

ASSOCIATIONS	
<p>Association (direction: Source -> Destination)</p> <p>Source: Public (Class) EODetailResponseHeader «XSDcomplexType»</p>	<p>Target: Public EO_DETAIL_RESPONSE (Class) EODetailResponse «XSDcomplexType» Cardinality: [1..*]</p>

4.27 EODetailResponseHeader

Class «XSDcomplexType» in package 'UDBModel (v1.0.0)'

ASSOCIATIONS	
<p>Association (direction: Source -> Destination)</p> <p>Source: Public (Class) EODetailResponseHeader «XSDcomplexType»</p>	<p>Target: Public EO_DETAIL_RESPONSE (Class) EODetailResponse «XSDcomplexType» Cardinality: [1..*]</p>
<p>Association (direction: Source -> Destination)</p>	

ASSOCIATIONS	
Source: Public (Class) AddOrganisationResponse «XSDcomplexType»	Target: Public EO_DETAIL_RESPONSE_HEADER (Class) EODetailResponseHeader «XSDcomplexType» Cardinality: [0..1]

4.28 EOFGPGetTransactionHeader

Class «XSDcomplexType» in package 'UDBModel (v1.0.0)'

ASSOCIATIONS	
<p>✓ Association (direction: Source -> Destination)</p> <p>Source: Public (Class) EOFGPGetTransactionHeader «XSDcomplexType»</p>	<p>Target: Public EO_TRANSACTION (Class) EOTradeID «XSDcomplexType» Cardinality: [0..1]</p>
<p>✓ Association (direction: Source -> Destination)</p> <p>Source: Public (Class) EOFGPGetTransactionHeader «XSDcomplexType»</p>	<p>Target: Public EO_ID_DETAIL (Class) EOIDDetail «XSDcomplexType» Cardinality: [0..*]</p>
<p>✓ Association (direction: Source -> Destination)</p> <p>Source: Public (Class) EOGetFGPTransactionRequest «XSDcomplexType»</p>	<p>Target: Public EO_FGP_GET_TRANS_HEADER (Class) EOFGPGetTransactionHeader «XSDcomplexType» Cardinality: [1]</p>

4.29 EOFGPTransaction

Class «XSDcomplexType» in package 'UDBModel (v1.0.0)'

ATTRIBUTES
<p>◆ SELLER_ECONOMIC_OPERATOR_NUMBER : NonEmptyString255</p>
<p>◆ BUYER_ECONOMIC_OPERATOR_NUMBER : NonEmptyString255</p>
<p>◆ BUYER_CERTIFICATE_NUMBER : NonEmptyString100</p>
<p>◆ REFERENCE_NUMBER : NonEmptyString255</p>
<p>◆ TRADE_DATE : dateTime</p>
<p>◆ LOADING_DATE : dateTime</p>
<p>◆ DELIVERY_DATE : dateTime Multiplicity: ([0..1], Allow duplicates: 0) Stereotype is «XSDelement»</p>
<p>◆ PLACE_OF_DELIVERY_NAME : String255 Multiplicity: ([0..1], Allow duplicates: 0) Stereotype is «XSDelement»</p>
<p>◆ PLACE_OF_DELIVERY_PINCODE : String20 Multiplicity: ([0..1], Allow duplicates: 0) Stereotype is «XSDelement»</p>

ATTRIBUTES
<p>◆ QUANTITY : Number13and6Decimal</p>
<p>◆ MATERIAL_CODE : NonEmptyString10</p>
<p>◆ MEASURE_UNIT : MeasuringUnitEnum</p>
<p>◆ TRADE_ID : String50 Multiplicity: ([0..1], Allow duplicates: 0) Stereotype is «XSDElement»</p>
<p>◆ POS_ID : String50 Multiplicity: ([0..1], Allow duplicates: 0) Stereotype is «XSDElement»</p>
<p>◆ STATUS : OperationStatusEnum Multiplicity: ([0..1], Allow duplicates: 0) Stereotype is «XSDElement»</p>

ASSOCIATIONS
<p>✓ Association (direction: Source -> Destination)</p> <p>Source: Public (Class) EOFGPTransaction «XSDcomplexType»</p> <p>Target: Public POS_DATA (Class) POSData «XSDcomplexType» Cardinality: [0..1]</p>
<p>✓ Association (direction: Source -> Destination)</p> <p>Source: Public (Class) EOFGPTransactionHeader «XSDcomplexType»</p> <p>Target: Public EO_FGP_TRANSACTION (Class) EOFGPTransaction «XSDcomplexType» Cardinality: [0..*]</p>

4.30 EOFGPTransactionHeader

Class «XSDcomplexType» in package 'UDBModel (v1.0.0)'

ASSOCIATIONS
<p>✓ Association (direction: Source -> Destination)</p> <p>Source: Public (Class) EOFGPTransactionHeader «XSDcomplexType»</p> <p>Target: Public EO_FGP_TRANSACTION (Class) EOFGPTransaction «XSDcomplexType» Cardinality: [0..*]</p>
<p>✓ Association (direction: Source -> Destination)</p> <p>Source: Public (Class) EOGetFGPTransactionResponse «XSDcomplexType»</p> <p>Target: Public EO_FGP_TRANS_HEADER (Class) EOFGPTransactionHeader «XSDcomplexType»</p>
<p>✓ Association (direction: Source -> Destination)</p> <p>Source: Public (Class) EOAddFGPTransactionRequest «XSDcomplexType»</p> <p>Target: Public EO_FGP_TRANS_HEADER (Class) EOFGPTransactionHeader «XSDcomplexType» Cardinality: [1]</p>

4.31 EOFGPTransactionResponseHeader

Class «XSDcomplexType» in package 'UDBModel (v1.0.0)'

ASSOCIATIONS	
<p>✓ Association (direction: Source -> Destination)</p> <p>Source: Public (Class) EOFGPTransactionResponseHeader «XSDcomplexType»</p>	<p>Target: Public EO_FGP_TRADE_RESPONSE (Class) EOTradeResponse «XSDcomplexType» Cardinality: [0..*]</p>
<p>✓ Association (direction: Source -> Destination)</p> <p>Source: Public (Class) EOAddFGPTransactionResponse «XSDcomplexType»</p>	<p>Target: Public EO_FGP_TRANS_RESP_HEADER (Class) EOFGPTransactionResponseHeader «XSDcomplexType» Cardinality: [0..1]</p>

4.32 EOGetInitialStockRequestHeader

Class «XSDcomplexType» in package 'UDBModel (v1.0.0)'

ASSOCIATIONS	
<p>✓ Association (direction: Source -> Destination)</p> <p>Source: Public (Class) EOGetInitialStockRequestHeader «XSDcomplexType»</p>	<p>Target: Public EO_ID_DETAIL (Class) EOIDDetail «XSDcomplexType» Cardinality: [0..*]</p>
<p>✓ Association (direction: Source -> Destination)</p> <p>Source: Public (Class) EOGetInitialStockRequestHeader «XSDcomplexType»</p>	<p>Target: Public EO_INITIAL_STOCK (Class) EOInitialStockId «XSDcomplexType» Cardinality: [0..1]</p>
<p>✓ Association (direction: Source -> Destination)</p> <p>Source: Public (Class) EOGetInitialStockRequest «XSDcomplexType»</p>	<p>Target: Public EO_GET_INITIAL_STOCK_HEADER (Class) EOGetInitialStockRequestHeader «XSDcomplexType»</p>

4.33 EOGetPOSListRequestHeader

Class «XSDcomplexType» in package 'UDBModel (v1.0.0)'

ASSOCIATIONS	
<p>✓ Association (direction: Source -> Destination)</p> <p>Source: Public (Class) EOGetPOSListRequestHeader «XSDcomplexType»</p>	<p>Target: Public POS (Class) POS «XSDcomplexType» Cardinality: [1]</p>
<p>✓ Association (direction: Source -> Destination)</p> <p>Source: Public (Class) EOGetPOSListRequest «XSDcomplexType»</p>	<p>Target: Public GET_POS_LIST_REQ_HEADER (Class) EOGetPOSListRequestHeader «XSDcomplexType» Cardinality: [1]</p>

4.34 EOGetPoOTransactionHeader

Class «XSDcomplexType» in package 'UDBModel (v1.0.0)'

ASSOCIATIONS	
✓ Association (direction: Source -> Destination) Source: Public (Class) EOGetPoOTransactionHeader «XSDcomplexType»	Target: Public EO_TRANSACTION (Class) EOTradeID «XSDcomplexType» Cardinality: [0..1]
✓ Association (direction: Source -> Destination) Source: Public (Class) EOGetPoOTransactionHeader «XSDcomplexType»	Target: Public EO_ID_DETAIL (Class) EOIDDetail «XSDcomplexType» Cardinality: [0..*]
✓ Association (direction: Source -> Destination) Source: Public (Class) EOGetPoOTradeRequest «XSDcomplexType»	Target: Public EO_GET_POO_TRANS_HEADER (Class) EOGetPoOTransactionHeader «XSDcomplexType» Cardinality: [1]

4.35 EOGetTransactionHeader

Class «XSDcomplexType» in package 'UDBModel (v1.0.0)'

ASSOCIATIONS	
✓ Association (direction: Source -> Destination) Source: Public (Class) EOGetTransactionHeader «XSDcomplexType»	Target: Public EO_ID_DETAIL_BY_TRADE_DATE (Class) EOIDDetailByTradeDate «XSDcomplexType» Cardinality: [0..*]
✓ Association (direction: Source -> Destination) Source: Public (Class) EOGetTransactionHeader «XSDcomplexType»	Target: Public EO_ID_DETAIL_BY_CREATION_DATE (Class) EOIDDetailByCreationDate «XSDcomplexType» Cardinality: [0..*]
✓ Association (direction: Source -> Destination) Source: Public (Class) EOGetTransactionHeader «XSDcomplexType»	Target: Public EO_TRANSACTION (Class) EOTransactionId «XSDcomplexType» Cardinality: [0..1]
✓ Association (direction: Source -> Destination) Source: Public (Class) EOGetTransactionRequest «XSDcomplexType»	Target: Public EO_GET_TRANS_HEADER (Class) EOGetTransactionHeader «XSDcomplexType» Cardinality: [1]

4.36 EOIDDetail

Class «XSDcomplexType» in package 'UDBModel (v1.0.0)'

ATTRIBUTES	
◆	ECONOMIC_OPERATOR_ID : NonEmptyString255
◆	TRADE_DATE_FROM : date
◆	TRADE_DATE_TO : date

ASSOCIATIONS	
✓ Association (direction: Source -> Destination) Source: Public (Class) EOGetPoOTransactionHeader «XSDcomplexType»	Target: Public EO_ID_DETAIL (Class) EOIDDetail «XSDcomplexType» Cardinality: [0..*]
✓ Association (direction: Source -> Destination) Source: Public (Class) EOFGPGetTransactionHeader «XSDcomplexType»	Target: Public EO_ID_DETAIL (Class) EOIDDetail «XSDcomplexType» Cardinality: [0..*]
✓ Association (direction: Source -> Destination) Source: Public (Class) EOGetInitialStockRequestHeader «XSDcomplexType»	Target: Public EO_ID_DETAIL (Class) EOIDDetail «XSDcomplexType» Cardinality: [0..*]

4.37 EOIDDetailByCreationDate

Class «XSDcomplexType» in package 'UDBModel (v1.0.0)'

ATTRIBUTES	
◆	ECONOMIC_OPERATOR_ID : NonEmptyString255
◆	CREATION_DATE_FROM : dateTime
◆	CREATION_DATE_TO : dateTime

ASSOCIATIONS	
✓ Association (direction: Source -> Destination) Source: Public (Class) EOGetTransactionHeader «XSDcomplexType»	Target: Public EO_ID_DETAIL_BY_CREATION_DATE (Class) EOIDDetailByCreationDate «XSDcomplexType» Cardinality: [0..*]

4.38 EOIDDetailByTradeDate

Class «XSDcomplexType» in package 'UDBModel (v1.0.0)'

ATTRIBUTES	
◆	ECONOMIC_OPERATOR_ID : NonEmptyString255
◆	TRADE_DATE_FROM : date

ATTRIBUTES
<ul style="list-style-type: none"> TRADE_DATE_TO : date

ASSOCIATIONS	
<ul style="list-style-type: none"> Association (direction: Source -> Destination) 	
<p>Source: Public (Class) EOGetTransactionHeader «XSDcomplexType»</p>	<p>Target: Public EO_ID_DETAIL_BY_TRADE_DATE (Class) EOIDDetailByTradeDate «XSDcomplexType» Cardinality: [0..*]</p>

4.39 EOId

Class «XSDcomplexType» in package 'UDBModel (v1.0.0)'

ATTRIBUTES
<ul style="list-style-type: none"> ECONOMIC_OPERATOR_NUMBER : NonEmptyString255 Multiplicity: ([1..999], Allow duplicates: 0) Stereotype is «XSDelement»

ASSOCIATIONS	
<ul style="list-style-type: none"> Association (direction: Source -> Destination) 	
<p>Source: Public (Class) EOIdHeader «XSDcomplexType»</p>	<p>Target: Public EO_ID (Class) EOId «XSDcomplexType» Cardinality: [1]</p>

4.40 EOIdHeader

Class «XSDcomplexType» in package 'UDBModel (v1.0.0)'

ASSOCIATIONS	
<ul style="list-style-type: none"> Association (direction: Source -> Destination) 	
<p>Source: Public (Class) EOIdHeader «XSDcomplexType»</p>	<p>Target: Public EO_ID (Class) EOId «XSDcomplexType» Cardinality: [1]</p>
<ul style="list-style-type: none"> Association (direction: Source -> Destination) 	
<p>Source: Public (Class) GetOrganisationByIDRequest «XSDcomplexType»</p>	<p>Target: Public EO_ID_HEADER (Class) EOIdHeader «XSDcomplexType» Cardinality: [1]</p>

4.41 EOInOutMaterial

Class «XSDcomplexType» in package 'UDBModel (v1.0.0)'

ATTRIBUTES
<ul style="list-style-type: none"> INPUT_MATERIAL_CODE : NonEmptyString10

ATTRIBUTES
<p>◆ ORIGINAL_POS : NonEmptyString50 Multiplicity: ([0..1], Allow duplicates: 0) Stereotype is «XSDelement» Optional for Add Request and Mandatory for Get Response</p>
<p>◆ PREVIOUS_POS : NonEmptyString50 Multiplicity: ([0..1], Allow duplicates: 0) Stereotype is «XSDelement» Optional for Add Request and Mandatory for Get Response</p>
<p>◆ INPUT_QUANTITY : Number13and6Decimal</p>
<p>◆ INPUT_MEASURE_UNIT : MeasuringUnitEnum</p>
<p>◆ OUTPUT_QUANTITY : Number13and6Decimal</p>

ASSOCIATIONS
<p>✓ Association (direction: Source -> Destination)</p> <p>Source: Public (Class) EOInOutMaterial «XSDcomplexType»</p> <p>Target: Public MATERIAL_CONSIGNMENT (Class) Consignment «XSDcomplexType» Cardinality: [1]</p>
<p>✓ Association (direction: Source -> Destination)</p> <p>Source: Public (Class) EOInOutMaterial «XSDcomplexType»</p> <p>Target: Public OUTPUT_POS_DATA (Class) EOOutputMaterialPOS «XSDcomplexType» Cardinality: [0..1]</p>
<p>✓ Association (direction: Source -> Destination)</p> <p>Source: Public (Class) EOInOutMaterialAndPOSHeader «XSDcomplexType»</p> <p>Target: Public EO_IN_OUT_MATERIAL (Class) EOInOutMaterial «XSDcomplexType» Cardinality: [1..*]</p>

4.42 EOInOutMaterialAndPOSHeader

Class «XSDcomplexType» in package 'UDBModel (v1.0.0)'

ATTRIBUTES
<p>◆ POS_FLAG : boolean</p>

ASSOCIATIONS
<p>✓ Association (direction: Source -> Destination)</p> <p>Source: Public (Class) EOInOutMaterialAndPOSHeader «XSDcomplexType»</p> <p>Target: Public EO_OUTPUT_WASTE (Class) EOOutWasteMaterial «XSDcomplexType» Cardinality: [0..*]</p>
<p>✓ Association (direction: Source -> Destination)</p> <p>Source: Public (Class) EOInOutMaterialAndPOSHeader «XSDcomplexType»</p> <p>Target: Public EO_IN_OUT_MATERIAL (Class) EOInOutMaterial «XSDcomplexType» Cardinality: [1..*]</p>
<p>✓ Association (direction: Source -> Destination)</p> <p>Source: Public (Class) EOInOutMaterialAndPOSHeader «XSDcomplexType»</p> <p>Target: Public EO_OUTPUT_MATERIAL (Class) EOOutputMaterial «XSDcomplexType»</p>

ASSOCIATIONS	
	Cardinality: [1]
<p>✓ Association (direction: Source -> Destination)</p> <p>Source: Public (Class) EOMaterialProcessDetails «XSDcomplexType»</p> <p>Target: Public IN_OUT_MATERIAL_HEADER (Class) EOInOutMaterialAndPOSHeder «XSDcomplexType» Cardinality: [1]</p>	

4.43 EOInitialStockId

Class «XSDcomplexType» in package 'UDBModel (v1.0.0)'

ATTRIBUTES	
<p>◆ INITIAL_STOCK_REGISTRATION_ID : NonEmptyString50 Multiplicity: ([1..999], Allow duplicates: 0) Stereotype is «XSDelement»</p>	

ASSOCIATIONS	
<p>✓ Association (direction: Source -> Destination)</p> <p>Source: Public (Class) EOGetInitialStockRequestHeader «XSDcomplexType»</p> <p>Target: Public EO_INITIAL_STOCK (Class) EOInitialStockId «XSDcomplexType» Cardinality: [0..1]</p>	

4.44 EOInitialStockRegHeader

Class «XSDcomplexType» in package 'UDBModel (v1.0.0)'

ASSOCIATIONS	
<p>✓ Association (direction: Source -> Destination)</p> <p>Source: Public (Class) EOInitialStockRegHeader «XSDcomplexType»</p> <p>Target: Public INITIAL_STOCK_REGN (Class) EOInitialStockRegn «XSDcomplexType» Cardinality: [1..*]</p>	
<p>✓ Association (direction: Source -> Destination)</p> <p>Source: Public (Class) EOAddInitialStockRegnRequest «XSDcomplexType»</p> <p>Target: Public INITIAL_STOCK_REG_HEADER (Class) EOInitialStockRegHeader «XSDcomplexType» Cardinality: [1]</p>	
<p>✓ Association (direction: Source -> Destination)</p> <p>Source: Public (Class) EOGetInitialStockResponse «XSDcomplexType»</p> <p>Target: Public INITIAL_STOCK_REG_HEADER (Class) EOInitialStockRegHeader «XSDcomplexType» Cardinality: [0..1]</p>	

4.45 EOInitialStockRegn

Class «XSDcomplexType» in package 'UDBModel (v1.0.0)'

ATTRIBUTES
<p>◆ ECONOMIC_OPERATOR_NUMBER : NonEmptyString255</p>
<p>◆ SITE_NAME : NonEmptyString255</p>
<p>◆ SITE_PINCODE : NonEmptyString100</p>
<p>◆ TRADE_REFERENCE : NonEmptyString255</p>
<p>◆ INITIAL_STOCK_REGISTRATION_ID : String50 Multiplicity: ([0..1], Allow duplicates: 0) Stereotype is «XSDelement» While adding initial stock this field should not be filled. This will be generated by UDB</p>

ASSOCIATIONS
<p>✓ Association (direction: Source -> Destination)</p> <p>Source: Public (Class) EOInitialStockRegn «XSDcomplexType»</p> <p>Target: Public EO_INITIAL_STOCK_RAW_MATERIAL (Class) EOInitialStockRegnRawMaterial «XSDcomplexType» Cardinality: [1]</p>
<p>✓ Association (direction: Source -> Destination)</p> <p>Source: Public (Class) EOInitialStockRegn «XSDcomplexType»</p> <p>Target: Public CONSIGNMENT_POS (Class) Consignment «XSDcomplexType» Cardinality: [0..1]</p>
<p>✓ Association (direction: Source -> Destination)</p> <p>Source: Public (Class) EOInitialStockRegn «XSDcomplexType»</p> <p>Target: Public EO_INITIAL_STOCK_FUEL (Class) EOInitialStockRegnFuel «XSDcomplexType» Cardinality: [0..1]</p>
<p>✓ Association (direction: Source -> Destination)</p> <p>Source: Public (Class) EOInitialStockRegn «XSDcomplexType»</p> <p>Target: Public EO_INITIAL_STOCK_SUPPORT (Class) EOInitialStockRegnSupport «XSDcomplexType» Cardinality: [0..1]</p>
<p>✓ Association (direction: Source -> Destination)</p> <p>Source: Public (Class) EOInitialStockRegn «XSDcomplexType»</p> <p>Target: Public EO_INITIAL_STOCK_MAIN_QUANTIY (Class) EOInitialStockRegnMainQuantity «XSDcomplexType» Cardinality: [1]</p>
<p>✓ Association (direction: Source -> Destination)</p> <p>Source: Public (Class) EOInitialStockRegn «XSDcomplexType»</p> <p>Target: Public POS_DATA (Class) POSData «XSDcomplexType» Cardinality: [1]</p>
<p>✓ Association (direction: Source -> Destination)</p> <p>Source: Public (Class) EOInitialStockRegHeader «XSDcomplexType»</p> <p>Target: Public INITIAL_STOCK_REGN (Class) EOInitialStockRegn «XSDcomplexType» Cardinality: [1..*]</p>

4.46 EOInitialStockRegnFuel

Class «XSDcomplexType» in package 'UDBModel (v1.0.0)'

ATTRIBUTES
<ul style="list-style-type: none"> COUNTRY_CODE : NonEmptyString2
<ul style="list-style-type: none"> SCHEME : NonEmptyString8
<ul style="list-style-type: none"> CERTIFICATE_NUMBER : NonEmptyString100
<ul style="list-style-type: none"> MATERIAL_CODE : NonEmptyString10

ASSOCIATIONS	
<ul style="list-style-type: none"> Association (direction: Source -> Destination) 	
<p>Source: Public (Class) EOInitialStockRegn «XSDcomplexType»</p>	<p>Target: Public EO_INITIAL_STOCK_FUEL (Class) EOInitialStockRegnFuel «XSDcomplexType» Cardinality: [0..1]</p>

4.47 EOInitialStockRegnMainQuantity

Class «XSDcomplexType» in package 'UDBModel (v1.0.0)'



ATTRIBUTES
<ul style="list-style-type: none"> QUANTITY : Number13and6Decimal
<ul style="list-style-type: none"> MEASURE_UNIT : MeasuringUnitEnum

ASSOCIATIONS	
<ul style="list-style-type: none"> Association (direction: Source -> Destination) 	
<p>Source: Public (Class) EOInitialStockRegn «XSDcomplexType»</p>	<p>Target: Public EO_INITIAL_STOCK_MAIN_QUANTIY (Class) EOInitialStockRegnMainQuantity «XSDcomplexType» Cardinality: [1]</p>

4.48 EOInitialStockRegnRawMaterial

Class «XSDcomplexType» in package 'UDBModel (v1.0.0)'





ATTRIBUTES
<ul style="list-style-type: none"> COUNTRY_OF_ORIGIN : NonEmptyString2
<ul style="list-style-type: none"> BIOMASS_LAND_CRITERIA : boolean Multiplicity: ([0..1], Allow duplicates: 0) Stereotype is «XSDelement»
<ul style="list-style-type: none"> SCHEME_OF_ORIGIN : NonEmptyString8



ATTRIBUTES	
 CERTIFICATE_NUMBER_OF_ORIGIN : String50 Multiplicity: ([0..1], Allow duplicates: 0) Stereotype is «XSDelement»	
 WASTE_ANIMAL_PRODUCT_PERMIT_NUMBER : String50 Multiplicity: ([0..1], Allow duplicates: 0) Stereotype is «XSDelement»	
 MATERIAL_CODE : NonEmptyString10	

ASSOCIATIONS	
 Association (direction: Source -> Destination)	
Source: Public (Class) EOInitialStockRegn «XSDcomplexType»	Target: Public EO_INITIAL_STOCK_RAW_MATERIAL (Class) EOInitialStockRegnRawMaterial «XSDcomplexType» Cardinality: [1]

4.49 EOInitialStockRegnResponse

Class «XSDcomplexType» in package 'UDBModel (v1.0.0)'

ATTRIBUTES	
 ECONOMIC_OPERATOR_NUMBER : NonEmptyString255	
 TRADE_REFERENCE : NonEmptyString255	
 INITIAL_STOCK_REGISTRATION_ID : String50 Multiplicity: ([0..1], Allow duplicates: 0) Stereotype is «XSDelement»	
 STATUS : OperationStatusEnum	
 OBSERVATION : String255 Multiplicity: ([0..1], Allow duplicates: 0) Stereotype is «XSDelement»	

ASSOCIATIONS	
 Association (direction: Source -> Destination)	
Source: Public (Class) EOInitialStockRegnResponse «XSDcomplexType»	Target: Public CONSIGNMENT_POS (Class) Consignment «XSDcomplexType» Cardinality: [0..1]
 Association (direction: Source -> Destination)	
Source: Public (Class) EOInitialStockRegnResponseHeader «XSDcomplexType»	Target: Public INITIAL_STOCK_REGN_RESP (Class) EOInitialStockRegnResponse «XSDcomplexType» Cardinality: [1..*]

4.50 EOInitialStockRegnResponseHeader

Class «XSDcomplexType» in package 'UDBModel (v1.0.0)'

ASSOCIATIONS	
<p>Association (direction: Source -> Destination)</p> <p>Source: Public (Class) EOInitialStockRegnResponseHeader «XSDcomplexType»</p>	<p>Target: Public INITIAL_STOCK_REGN_RESP (Class) EOInitialStockRegnResponse «XSDcomplexType» Cardinality: [1..*]</p>
<p>Association (direction: Source -> Destination)</p> <p>Source: Public (Class) EOAddInitialStockRegnResponse «XSDcomplexType»</p>	<p>Target: Public INITIAL_STOCK_REGN_RESP_HEADER (Class) EOInitialStockRegnResponseHeader «XSDcomplexType» Cardinality: [0..1]</p>

4.51 EOInitialStockRegnSupport

Class «XSDcomplexType» in package 'UDBModel (v1.0.0)'

ATTRIBUTES	
<p>SUPPORT : NonEmptyString5 Multiplicity: ([1..999], Allow duplicates: 0) Stereotype is «XSDElement»</p>	
ASSOCIATIONS	
<p>Association (direction: Source -> Destination)</p> <p>Source: Public (Class) EOInitialStockRegn «XSDcomplexType»</p>	<p>Target: Public EO_INITIAL_STOCK_SUPPORT (Class) EOInitialStockRegnSupport «XSDcomplexType» Cardinality: [0..1]</p>

4.52 EOMaterialDetail

Class «XSDcomplexType» in package 'UDBModel (v1.0.0)'

ATTRIBUTES	
<p>ECONOMIC_OPERATOR_NUMBER : NonEmptyString255</p>	
<p>MATERIAL_PROCESS_DATE_FROM : date</p>	
<p>MATERIAL_PROCESS_DATE_TO : date</p>	
ASSOCIATIONS	
<p>Association (direction: Source -> Destination)</p> <p>Source: Public (Class) GetMaterialProcessListRequestHeader «XSDcomplexType»</p>	<p>Target: Public MATERIAL_DETAIL (Class) EOMaterialDetail «XSDcomplexType» Cardinality: [0..*]</p>

4.53 EOMaterialPOS

Class «XSDcomplexType» in package 'UDBModel (v1.0.0)'

ATTRIBUTES
◆ POS_ID : NonEmptyString50
◆ OUTPUT_MATERIAL_CODE : NonEmptyString10
◆ QUANTITY : Number13and6Decimal
◆ MEASURE_UNIT : MeasuringUnitEnum

ASSOCIATIONS
/ Association (direction: Source -> Destination) Source: Public (Class) EOMaterialPOS «XSDcomplexType» Target: Public OUTPUT_POS_DATA (Class) EOOutputMaterialPOS «XSDcomplexType» Cardinality: [0..1]
/ Association (direction: Source -> Destination) Source: Public (Class) EOAddMaterialProcessingResponse «XSDcomplexType» Target: Public MATERIAL_POS (Class) EOMaterialPOS «XSDcomplexType» Cardinality: [0..*]

4.54 EOMaterialProcess

Class «XSDcomplexType» in package 'UDBModel (v1.0.0)'

ATTRIBUTES
◆ MATERIAL_PROCESS_ID : NonEmptyString50 Multiplicity: ([1..999], Allow duplicates: 0) Stereotype is «XSDelement»

ASSOCIATIONS
/ Association (direction: Source -> Destination) Source: Public (Class) GetMaterialProcessListRequestHeader «XSDcomplexType» Target: Public MATERIAL_PROCESS (Class) EOMaterialProcess «XSDcomplexType» Cardinality: [0..1]

4.55 EOMaterialProcessDetails

Class «XSDcomplexType» in package 'UDBModel (v1.0.0)'

ATTRIBUTES
◆ ECONOMIC_OPERATOR_NUMBER : NonEmptyString255
◆ CERTIFICATE_NUMBER : NonEmptyString100
◆ SITE_NAME : NonEmptyString255
◆ SITE_POSTCODE : NonEmptyString100
◆ MATERIAL_PROCESS_ID : NonEmptyString50

ATTRIBUTES
<p>◆ PROCESSING_DATE_TIME : date</p>
<p>◆ SCOPE_ID : String10</p>
<p>◆ POS_ID : String50 Multiplicity: ([0..1], Allow duplicates: 0) Stereotype is «XSDelement» For Add Request this field is not required and for Get Response this field has to be filled in</p>

ASSOCIATIONS
<p>✓ Association (direction: Source -> Destination)</p> <p>Source: Public (Class) EOMaterialProcessDetails «XSDcomplexType»</p> <p>Target: Public IN_OUT_MATERIAL_HEADER (Class) EOInOutMaterialAndPOSHeder «XSDcomplexType» Cardinality: [1]</p>
<p>✓ Association (direction: Source -> Destination)</p> <p>Source: Public (Class) EOMaterialProcessingHeader «XSDcomplexType»</p> <p>Target: Public MATERIAL_PROCESS_DETAILS (Class) EOMaterialProcessDetails «XSDcomplexType» Cardinality: [1..*]</p>

4.56 EOMaterialProcessingHeader

Class «XSDcomplexType» in package 'UDBModel (v1.0.0)'

ASSOCIATIONS
<p>✓ Association (direction: Source -> Destination)</p> <p>Source: Public (Class) EOMaterialProcessingHeader «XSDcomplexType»</p> <p>Target: Public MATERIAL_PROCESS_DETAILS (Class) EOMaterialProcessDetails «XSDcomplexType» Cardinality: [1..*]</p>
<p>✓ Association (direction: Source -> Destination)</p> <p>Source: Public (Class) EOAddMaterialProcessingRequest «XSDcomplexType»</p> <p>Target: Public MATERIAL_PROCESS_HEADER (Class) EOMaterialProcessingHeader «XSDcomplexType» Cardinality: [1]</p>
<p>✓ Association (direction: Source -> Destination)</p> <p>Source: Public (Class) EOGetMaterialProcessListResponse «XSDcomplexType»</p> <p>Target: Public MATERIAL_PROCESS_HEADER (Class) EOMaterialProcessingHeader «XSDcomplexType» Cardinality: [0..1]</p>

4.57 EOOutWasteMaterial

Class «XSDcomplexType» in package 'UDBModel (v1.0.0)'

ATTRIBUTES
<p>◆ MATERIAL_CODE : NonEmptyString10</p>

ATTRIBUTES
<ul style="list-style-type: none"> QUANTITY : Number13and6Decimal
<ul style="list-style-type: none"> MEASURE_UNIT : MeasuringUnitEnum

ASSOCIATIONS	
<ul style="list-style-type: none"> Association (direction: Source -> Destination) 	
<p>Source: Public (Class) EOInOutMaterialAndPOSHeader «XSDcomplexType»</p>	<p>Target: Public EO_OUTPUT_WASTE (Class) EOOutWasteMaterial «XSDcomplexType» Cardinality: [0..*]</p>

4.58 EOOutputMaterial

Class «XSDcomplexType» in package 'UDBModel (v1.0.0)'

ATTRIBUTES
<ul style="list-style-type: none"> OUTPUT_MATERIAL_CODE : NonEmptyString10
<ul style="list-style-type: none"> OUTPUT_MEASURE_UNIT : MeasuringUnitEnum

ASSOCIATIONS	
<ul style="list-style-type: none"> Association (direction: Source -> Destination) 	
<p>Source: Public (Class) EOInOutMaterialAndPOSHeader «XSDcomplexType»</p>	<p>Target: Public EO_OUTPUT_MATERIAL (Class) EOOutputMaterial «XSDcomplexType» Cardinality: [1]</p>

4.59 EOOutputMaterialPOS

Class «XSDcomplexType» in package 'UDBModel (v1.0.0)'

ATTRIBUTES
<ul style="list-style-type: none"> GHG_MEASURING_UNIT_ACR : GHGUnitEnum Multiplicity: ([0..1], Allow duplicates: 0) Stereotype is «XSDelement»
<ul style="list-style-type: none"> GHG_TOTAL_VALUE : Number14and2Decimal Multiplicity: ([0..1], Allow duplicates: 0) Stereotype is «XSDelement»
<ul style="list-style-type: none"> GHG_METHOD_TYPE : GHGMethodTypeEnum Multiplicity: ([0..1], Allow duplicates: 0) Stereotype is «XSDelement»
<ul style="list-style-type: none"> EEC : Number14and2Decimal Multiplicity: ([0..1], Allow duplicates: 0) Stereotype is «XSDelement»
<ul style="list-style-type: none"> EL : Number14and2Decimal Multiplicity: ([0..1], Allow duplicates: 0) Stereotype is «XSDelement»
<ul style="list-style-type: none"> EP : Number14and2Decimal

ATTRIBUTES	
	Multiplicity: ([0..1], Allow duplicates: 0) Stereotype is «XSDelement»
◆	ETD : Number14and2Decimal Multiplicity: ([0..1], Allow duplicates: 0) Stereotype is «XSDelement»
◆	EU : Number14and2Decimal Multiplicity: ([0..1], Allow duplicates: 0) Stereotype is «XSDelement»
◆	EEC_AV_DDV : GHGAVDDVTypeEnum Multiplicity: ([0..1], Allow duplicates: 0) Stereotype is «XSDelement»
◆	EL_AV_DDV : GHGAVDDVTypeEnum Multiplicity: ([0..1], Allow duplicates: 0) Stereotype is «XSDelement»
◆	ESCA : Number14and2Decimal Multiplicity: ([0..1], Allow duplicates: 0) Stereotype is «XSDelement»
◆	ECCS : Number14and2Decimal Multiplicity: ([0..1], Allow duplicates: 0) Stereotype is «XSDelement»
◆	EP_AV_DDV : GHGAVDDVTypeEnum Multiplicity: ([0..1], Allow duplicates: 0) Stereotype is «XSDelement»
◆	ECCR : Number14and2Decimal Multiplicity: ([0..1], Allow duplicates: 0) Stereotype is «XSDelement»
◆	ETD_AV_DDV : GHGAVDDVTypeEnum Multiplicity: ([0..1], Allow duplicates: 0) Stereotype is «XSDelement»
◆	EU_AV_DDV : GHGAVDDVTypeEnum Multiplicity: ([0..1], Allow duplicates: 0) Stereotype is «XSDelement»
◆	EEC_NUTS2_DDV : GHGNUTS2DDVTypeEnum Multiplicity: ([0..1], Allow duplicates: 0) Stereotype is «XSDelement»

ASSOCIATIONS	
<p>➤ Association (direction: Source -> Destination)</p> <p>Source: Public (Class) EOInOutMaterial «XSDcomplexType»</p>	<p>Target: Public OUTPUT_POS_DATA (Class) EOOutputMaterialPOS «XSDcomplexType» Cardinality: [0..1]</p>
<p>➤ Association (direction: Source -> Destination)</p> <p>Source: Public (Class) EOMaterialPOS «XSDcomplexType»</p>	<p>Target: Public OUTPUT_POS_DATA (Class) EOOutputMaterialPOS «XSDcomplexType» Cardinality: [0..1]</p>

4.60 EOPoOTrade

Class «XSDcomplexType» in package 'UDBModel (v1.0.0)'

ATTRIBUTES
<p>◆ ECONOMIC_OPERATOR_NUMBER : NonEmptyString255</p>
<p>◆ SITE_NAME : NonEmptyString255</p>
<p>◆ SITE_PINCODE : NonEmptyString100</p>
<p>◆ TRADE_DATE : dateTime</p>
<p>◆ MATERIAL_CODE : NonEmptyString10</p>
<p>◆ MEASURE_UNIT : MeasuringUnitEnum</p>
<p>◆ POS_ID : String50 Multiplicity: ([0..1], Allow duplicates: 0) Stereotype is «XSDelement» Not required for Add request</p>
<p>◆ STATUS : OperationStatusEnum Multiplicity: ([0..1], Allow duplicates: 0) Stereotype is «XSDelement» Not required for Add request</p>
<p>◆ TRADE_ID : String50 Multiplicity: ([0..1], Allow duplicates: 0) Stereotype is «XSDelement» Not required for Add request</p>

ASSOCIATIONS
<p>✓ Association (direction: Source -> Destination)</p> <p>Source: Public (Class) EOPoOTrade «XSDcomplexType» Target: Public SOURCING_CONTACTS (Class) SourcingContacts «XSDcomplexType» Cardinality: [1]</p>
<p>✓ Association (direction: Source -> Destination)</p> <p>Source: Public (Class) EOPoOTrade «XSDcomplexType» Target: Public POS_DATA (Class) POSDetail «XSDcomplexType» Cardinality: [1]</p>
<p>✓ Association (direction: Source -> Destination)</p> <p>Source: Public (Class) EOPoOTradeHeader «XSDcomplexType» Target: Public EO_POO_TRADE (Class) EOPoOTrade «XSDcomplexType» Cardinality: [1..*]</p>

4.61 EOPoOTradeHeader

Class «XSDcomplexType» in package 'UDBModel (v1.0.0)'

ASSOCIATIONS
<p>✓ Association (direction: Source -> Destination)</p> <p>Source: Public (Class) EOPoOTradeHeader «XSDcomplexType» Target: Public EO_POO_TRADE (Class) EOPoOTrade «XSDcomplexType» Cardinality: [1..*]</p>

ASSOCIATIONS	
<p>✓ Association (direction: Source -> Destination)</p> <p>Source: Public (Class) EOGetPoOTradeResponse «XSDcomplexType»</p>	<p>Target: Public EO_POO_TRADE_HEADER (Class) EOPoOTradeHeader «XSDcomplexType»</p> <p>Cardinality: [0..1]</p>
<p>✓ Association (direction: Source -> Destination)</p> <p>Source: Public (Class) EOAddPoOTradeRequest «XSDcomplexType»</p>	<p>Target: Public EO_POO_TRADE_HEADER (Class) EOPoOTradeHeader «XSDcomplexType»</p> <p>Cardinality: [1]</p>

4.62 EOPoOTradeResponseHeader

Class «XSDcomplexType» in package 'UDBModel (v1.0.0)'

ASSOCIATIONS	
<p>✓ Association (direction: Source -> Destination)</p> <p>Source: Public (Class) EOPoOTradeResponseHeader «XSDcomplexType»</p>	<p>Target: Public EO_POT_TRADE_RESPONSE (Class) EOTradeResponse «XSDcomplexType»</p> <p>Cardinality: [0..*]</p>
<p>✓ Association (direction: Source -> Destination)</p> <p>Source: Public (Class) EOAddPoOTradeResponse «XSDcomplexType»</p>	<p>Target: Public EO_POO_TRADE_RESP_HEADER (Class) EOPoOTradeResponseHeader «XSDcomplexType»</p> <p>Cardinality: [0..1]</p>

4.63 EOscope

Class «XSDcomplexType» in package 'UDBModel (v1.0.0)'

ATTRIBUTES
<p>◆ ORGANISATION_SCOPE : NonEmptyString10 Economic Operator Scope</p>

ASSOCIATIONS	
<p>✓ Association (direction: Source -> Destination)</p> <p>Source: Public (Class) EOCertificate «XSDcomplexType»</p>	<p>Target: Public EO_SCOPE (Class) EOscope «XSDcomplexType»</p> <p>Cardinality: [1..*]</p>
<p>✓ Association (direction: Source -> Destination)</p> <p>Source: Public (Class) EODetailByVSHeader «XSDcomplexType»</p>	<p>Target: Public EO_SCOPE (Class) EOscope «XSDcomplexType»</p> <p>Cardinality: [0..*]</p>

4.64 EOSellerNotificationHeader

Class «XSDcomplexType» in package 'UDBModel (v1.0.0)'

ASSOCIATIONS	
<p>✓ Association (direction: Source -> Destination)</p> <p>Source: Public (Class) EOSellerNotificationHeader «XSDcomplexType»</p>	<p>Target: Public EO_TRANS_REJECTED (Class) EOTransactionRejected «XSDcomplexType» Cardinality: [0..*]</p>
<p>✓ Association (direction: Source -> Destination)</p> <p>Source: Public (Class) EOSellerNotificationHeader «XSDcomplexType»</p>	<p>Target: Public EO_TRANS_ACCEPTED (Class) EOTransactionAcceptedd «XSDcomplexType» Cardinality: [0..*]</p>
<p>✓ Association (direction: Source -> Destination)</p> <p>Source: Public (Class) TransactionSellerNotification «XSDcomplexType»</p>	<p>Target: Public SELLER_NOTIFICATION_HEADER (Class) EOSellerNotificationHeader «XSDcomplexType» Cardinality: [1]</p>

4.65 EOSiteScope

Class «XSDcomplexType» in package 'UDBModel (v1.0.0)'

ATTRIBUTES
<p>◆ ORGANISATION_SCOPE : NonEmptyString10</p>
<p>◆ IN_MATERIAL : NonEmptyString32</p>
<p>◆ OUT_MATERIAL : NonEmptyString32</p>
<p>◆ PROD_PLANT_DATE : date Multiplicity: ([0..1], Allow duplicates: 0) Stereotype is «XSDelement»</p>
<p>◆ MAX_CAPACITY_YEAR : PositiveInteger Multiplicity: ([0..1], Allow duplicates: 0) Stereotype is «XSDelement»</p>
<p>◆ REN_CAPACITY_YEAR : PositiveInteger Multiplicity: ([0..1], Allow duplicates: 0) Stereotype is «XSDelement»</p>
<p>◆ MAX_REN_CAPACITY_YEAR_UNITS : String100 Multiplicity: ([0..1], Allow duplicates: 0) Stereotype is «XSDelement» The measuring units are based on the output material (OUT Material)</p> <p>If material = raw material the units of measurements to choose from are: Litres, Tonnes, Gallons</p> <p>If material = Fuel the units of measurements to choose from are: Litres at 15°C, Tonnes, Cubic metres at 15°C</p> <p>For Traders with storage, Traders without storage, and Warehouse the units of measurements are: Litres, Tonnes, Gallons, Litres at 15°C, Cubic metres at 15°C</p>

ASSOCIATIONS
<p>✓ Association (direction: Source -> Destination)</p>

ASSOCIATIONS	
Source: Public (Class) EOSiteScope «XSDcomplexType»	Target: Public GHG (Class) CertificateGHGType «XSDcomplexType» Cardinality: [1]
/ Association (direction: Source -> Destination)	
Source: Public (Class) EOCertificateSite «XSDcomplexType»	Target: Public EO_SITE_SCOPE (Class) EOSiteScope «XSDcomplexType» Cardinality: [0..*]

4.66 EOTradeID

Class «XSDcomplexType» in package 'UDBModel (v1.0.0)'

ATTRIBUTES
TRADE_ID : NonEmptyString50 Multiplicity: ([1..999], Allow duplicates: 0) Stereotype is «XSDelement»

ASSOCIATIONS	
/ Association (direction: Source -> Destination)	
Source: Public (Class) EOFGPGetTransactionHeader «XSDcomplexType»	Target: Public EO_TRANSACTION (Class) EOTradeID «XSDcomplexType» Cardinality: [0..1]
/ Association (direction: Source -> Destination)	
Source: Public (Class) EOGetPoOTransactionHeader «XSDcomplexType»	Target: Public EO_TRANSACTION (Class) EOTradeID «XSDcomplexType» Cardinality: [0..1]

4.67 EOTradeResponse

Class «XSDcomplexType» in package 'UDBModel (v1.0.0)'

ATTRIBUTES
ECONOMIC_OPERATOR_NUMBER : String255 Multiplicity: ([0..1], Allow duplicates: 0) Stereotype is «XSDelement»
TRADE_ID : String50 Multiplicity: ([0..1], Allow duplicates: 0) Stereotype is «XSDelement»
POS_ID : String50 Multiplicity: ([0..1], Allow duplicates: 0) Stereotype is «XSDelement»
STATUS : OperationStatusEnum
OBSERVATION : String255 Multiplicity: ([0..1], Allow duplicates: 0) Stereotype is «XSDelement»

ASSOCIATIONS	
<p>Association (direction: Source -> Destination)</p> <p>Source: Public (Class) EOPoOTradeResponseHeader «XSDcomplexType»</p>	<p>Target: Public EO_POT_TRADE_RESPONSE (Class) EOTradeResponse «XSDcomplexType» Cardinality: [0..*]</p>
<p>Association (direction: Source -> Destination)</p> <p>Source: Public (Class) EOFGPTransactionResponseHeader «XSDcomplexType»</p>	<p>Target: Public EO_FGP_TRADE_RESPONSE (Class) EOTradeResponse «XSDcomplexType» Cardinality: [0..*]</p>

4.68 EOTransaction

Class «XSDcomplexType» in package 'UDBModel (v1.0.0)'

ATTRIBUTES
SELLER_ECONOMIC_OPERATOR_NUMBER : NonEmptyString255
SELLER_CERTIFICATE_NUMBER : NonEmptyString100
BUYER_ECONOMIC_OPERATOR_NUMBER : NonEmptyString255
BUYER_CERTIFICATE_NUMBER : String100 Multiplicity: ([0..1], Allow duplicates: 0) Stereotype is «XSDelement»
LOADING_DATE : dateTime
PLACE_OF_LOADING_NAME : NonEmptyString255
PLACE_OF_LOADING_PINCODE : NonEmptyString20
DELIVERY_DATE : dateTime Multiplicity: ([0..1], Allow duplicates: 0) Stereotype is «XSDelement»
PLACE_OF_DELIVERY_NAME : String255 Multiplicity: ([0..1], Allow duplicates: 0) Stereotype is «XSDelement»
PLACE_OF_DELIVERY_PINCODE : String20 Multiplicity: ([0..1], Allow duplicates: 0) Stereotype is «XSDelement»
REFERENCE_NUMBER : NonEmptyString255
TRADE_DATE : dateTime
MATERIAL_CODE : NonEmptyString10
MATERIAL_CATEGORY : String255 Multiplicity: ([0..1], Allow duplicates: 0) Stereotype is «XSDelement»
STATUS : TransactionStatusEnum Multiplicity: ([0..1], Allow duplicates: 0) Stereotype is «XSDelement»
REJECT_REASON : RejectReasonEnum

ATTRIBUTES	
	Multiplicity: ([0..1], Allow duplicates: 0) Stereotype is «XSDelement»
◆ COMMENT : String255	Multiplicity: ([0..1], Allow duplicates: 0) Stereotype is «XSDelement»
◆ POS_ID : String50	Multiplicity: ([0..1], Allow duplicates: 0) Stereotype is «XSDelement»
◆ TRANSACTION_ID : String50	Multiplicity: ([0..1], Allow duplicates: 0) Stereotype is «XSDelement»
◆ OBSERVATION : String255	Multiplicity: ([0..1], Allow duplicates: 0) Stereotype is «XSDelement»

ASSOCIATIONS	
✓ Association (direction: Source -> Destination)	
Source: Public (Class) EOTransaction «XSDcomplexType»	Target: Public EO_TRANSACTION_MATERIAL (Class) EOTransactionMaterials «XSDcomplexType» Cardinality: [1..*]
✓ Association (direction: Source -> Destination)	
Source: Public (Class) EOTransaction «XSDcomplexType»	Target: Public POS_DATA (Class) POSData «XSDcomplexType» Cardinality: [1]
✓ Association (direction: Source -> Destination)	
Source: Public (Class) EOUpdateRejectedTransactionResponseHeader «XSDcomplexType»	Target: Public EO_TRANSACTION_RESPONSE (Class) EOTransaction «XSDcomplexType» Cardinality: [0..*]
✓ Association (direction: Source -> Destination)	
Source: Public (Class) EOUpdateRejectedTransactionHeader «XSDcomplexType»	Target: Public EO_TRANSACTION (Class) EOTransaction «XSDcomplexType» Cardinality: [1..*]
✓ Association (direction: Source -> Destination)	
Source: Public (Class) EOTransactionHeader «XSDcomplexType»	Target: Public EO_TRANSACTION (Class) EOTransaction «XSDcomplexType» Cardinality: [1..*]

4.69 EOTransactionAccepted

Class «XSDcomplexType» in package 'UDBModel (v1.0.0)'

ATTRIBUTES	
◆ TRANSACTION_ID : NonEmptyString50	
◆ BUYER_ECONOMIC_OPERATOR_NUMBER : NonEmptyString255	

ATTRIBUTES
DELIVERY_DATE : dateTime
PLACE_OF_DELIVERY_NAME : NonEmptyString255
PLACE_OF_DELIVERY_PINCODE : NonEmptyString20
REFERENCE_NUMBER : NonEmptyString255
STATUS : TransactionStatusEnum Multiplicity: ([0..1], Allow duplicates: 0) Stereotype is «XSDelement»
COMMENTS : String255 Multiplicity: ([0..1], Allow duplicates: 0) Stereotype is «XSDelement»
ETD_BUYER : Number14and2Decimal Multiplicity: ([0..1], Allow duplicates: 0) Stereotype is «XSDelement»
MODE_OF_TRANSPORT : TransportModeEnum Multiplicity: ([0..1], Allow duplicates: 0) Stereotype is «XSDelement»
TRANSPORT_DISTANCE_KM : Number14and2Decimal Multiplicity: ([0..1], Allow duplicates: 0) Stereotype is «XSDelement»

ASSOCIATIONS
Association (direction: Source -> Destination) Source: Public (Class) EOConfirmTransactionHeader «XSDcomplexType» Target: Public EO_TRANS_ACCEPTED (Class) EOTransactionAccepted «XSDcomplexType» Cardinality: [0..*]

4.70 EOTransactionAcceptedd

Class «XSDcomplexType» in package 'UDBModel (v1.0.0)'

ATTRIBUTES
TRANSACTION_ID : NonEmptyString50
BUYER_ECONOMIC_OPERATOR_NUMBER : NonEmptyString255
DELIVERY_DATE : dateTime
REFERENCE_NUMBER : NonEmptyString255
STATUS : TransactionStatusEnum Multiplicity: ([0..1], Allow duplicates: 0) Stereotype is «XSDelement»
COMMENTS : String255 Multiplicity: ([0..1], Allow duplicates: 0) Stereotype is «XSDelement»

ASSOCIATIONS
Association (direction: Source -> Destination)

ASSOCIATIONS	
Source: Public (Class) EOSellerNotificationHeader «XSDcomplexType»	Target: Public EO_TRANS_ACCEPTED (Class) EOTransactionAcceptedd «XSDcomplexType» Cardinality: [0..*]

4.71 EOTransactionData

Class «XSDcomplexType» in package 'UDBModel (v1.0.0)'

ATTRIBUTES
SELLER_ECONOMIC_OPERATOR_NUMBER : NonEmptyString255
BUYER_ECONOMIC_OPERATOR_NUMBER : NonEmptyString255
LOADING_DATE : dateTime
PLACE_OF_LOADING_NAME : NonEmptyString255
PLACE_OF_LOADING_PINCODE : NonEmptyString20
DELIVERY_DATE : dateTime Multiplicity: ([0..1], Allow duplicates: 0) Stereotype is «XSDelement»
PLACE_OF_DELIVERY_NAME : String255 Multiplicity: ([0..1], Allow duplicates: 0) Stereotype is «XSDelement»
PLACE_OF_DELIVERY_PINCODE : String20 Multiplicity: ([0..1], Allow duplicates: 0) Stereotype is «XSDelement»
REFERENCE_NUMBER : NonEmptyString255
MATERIAL_TYPE : NonEmptyString1 F - Fuel R - Raw Material
TRADE_DATE : dateTime
MATERIAL_CODE : NonEmptyString10
TRANSACTION_ID : String50 Multiplicity: ([0..1], Allow duplicates: 0) Stereotype is «XSDelement»
STATUS : TransactionStatusEnum
POS_ID : String50 Multiplicity: ([0..1], Allow duplicates: 0) Stereotype is «XSDelement»

ASSOCIATIONS
<p>Association (direction: Source -> Destination)</p> <p>Source: Public (Class) EOTransactionData «XSDcomplexType»</p> <p>Target: Public POS_DATA (Class) POSData «XSDcomplexType» Cardinality: [1]</p>

ASSOCIATIONS	
<p>✓ Association (direction: Source -> Destination)</p> <p>Source: Public (Class) EOTransactionData «XSDcomplexType»</p>	<p>Target: Public MATERIAL_DATA (Class) MaterialData «XSDcomplexType»</p> <p>Cardinality: [1..*]</p>
<p>✓ Association (direction: Source -> Destination)</p> <p>Source: Public (Class) EOBuyerNotificationHeader «XSDcomplexType»</p>	<p>Target: Public (Class) EOTransactionData «XSDcomplexType»</p> <p>Cardinality: [1..*]</p>

4.72 EOTransactionHeader

Class «XSDcomplexType» in package 'UDBModel (v1.0.0)'

ASSOCIATIONS	
<p>✓ Association (direction: Source -> Destination)</p> <p>Source: Public (Class) EOTransactionHeader «XSDcomplexType»</p>	<p>Target: Public EO_TRANSACTION (Class) EOTransaction «XSDcomplexType»</p> <p>Cardinality: [1..*]</p>
<p>✓ Association (direction: Source -> Destination)</p> <p>Source: Public (Class) EOAddTransactionRequest «XSDcomplexType»</p>	<p>Target: Public EO_TRANS_HEADER (Class) EOTransactionHeader «XSDcomplexType»</p> <p>Cardinality: [1]</p>
<p>✓ Association (direction: Source -> Destination)</p> <p>Source: Public (Class) EOGetTransactionResponse «XSDcomplexType»</p>	<p>Target: Public EO_TRANS_HEADER (Class) EOTransactionHeader «XSDcomplexType»</p> <p>Cardinality: [0..1]</p>

4.73 EOTransactionId

Class «XSDcomplexType» in package 'UDBModel (v1.0.0)'

ATTRIBUTES
<p>◆ TRANSACTION_ID : NonEmptyString50</p> <p>Multiplicity: ([1..999], Allow duplicates: 0)</p> <p>Stereotype is «XSDElement»</p>

ASSOCIATIONS	
<p>✓ Association (direction: Source -> Destination)</p> <p>Source: Public (Class) EOGetTransactionHeader «XSDcomplexType»</p>	<p>Target: Public EO_TRANSACTION (Class) EOTransactionId «XSDcomplexType»</p> <p>Cardinality: [0..1]</p>

4.74 EOTransactionMaterials

Class «XSDcomplexType» in package 'UDBModel (v1.0.0)'

ATTRIBUTES	
◆ ORIGINAL_POS	: NonEmptyString50
◆ PREVIOUS_POS	: NonEmptyString50
◆ QUANTITY	: Number13and6Decimal
◆ MEASURE_UNIT	: NonEmptyString10

ASSOCIATIONS	
/ Association (direction: Source -> Destination)	
Source: Public (Class) EOTransaction «XSDcomplexType»	Target: Public EO_TRANSACTION_MATERIAL (Class) EOTransactionMaterials «XSDcomplexType» Cardinality: [1..*]
/ Association (direction: Source -> Destination)	
Source: Public (Class) EOConfirmTransactionSuccess «XSDcomplexType»	Target: Public EO_TRANSACTION_MATERIAL (Class) EOTransactionMaterials «XSDcomplexType» Cardinality: [1..*]

4.75 EOTransactionRejected

Class «XSDcomplexType» in package 'UDBModel (v1.0.0)'

ATTRIBUTES	
◆ TRANSACTION_ID	: NonEmptyString50
◆ BUYER_ECONOMIC_OPERATOR_NUMBER	: NonEmptyString255
◆ REFERENCE_NUMBER	: NonEmptyString255
◆ STATUS	: TransactionStatusEnum Multiplicity: ([0..1], Allow duplicates: 0) Stereotype is «XSDElement»
◆ REJECT_REASON	: RejectReasonEnum
◆ COMMENTS	: String255 Multiplicity: ([0..1], Allow duplicates: 0) Stereotype is «XSDElement»

ASSOCIATIONS	
/ Association (direction: Source -> Destination)	
Source: Public (Class) EOConfirmTransactionHeader «XSDcomplexType»	Target: Public EO_TRANS_REJECTED (Class) EOTransactionRejected «XSDcomplexType» Cardinality: [0..*]
/ Association (direction: Source -> Destination)	
Source: Public (Class) EOSellerNotificationHeader «XSDcomplexType»	Target: Public EO_TRANS_REJECTED (Class) EOTransactionRejected «XSDcomplexType» Cardinality: [0..*]

ASSOCIATIONS

4.76 EOTransactionResponse

Class «XSDcomplexType» in package 'UDBModel (v1.0.0)'

ATTRIBUTES

SELLER_ECONOMIC_OPERATOR_NUMBER : NonEmptyString255

BUYER_ECONOMIC_OPERATOR_NUMBER : NonEmptyString255

REFERENCE_NUMBER : NonEmptyString255

TRANSACTION_ID : String50
 Multiplicity: ([0..1], Allow duplicates: 0)
 Stereotype is «XSDElement»

POSID : String50
 Multiplicity: ([0..1], Allow duplicates: 0)
 Stereotype is «XSDElement»

STATUS : OperationStatusEnum

OBSERVATION : String255
 Multiplicity: ([0..1], Allow duplicates: 0)
 Stereotype is «XSDElement»

ASSOCIATIONS

Association (direction: Source -> Destination)

Source: Public (Class) EOTransactionResponseHeader
 «XSDcomplexType»

Target: Public EO_TRANSACTION_RESPONSE
 (Class) EOTransactionResponse
 «XSDcomplexType»
 Cardinality: [0..*]

Association (direction: Source -> Destination)

Source: Public (Class) EOCancelTransactionResponseHeader
 «XSDcomplexType»

Target: Public EO_TRANSACTION_RESPONSE
 (Class) EOTransactionResponse
 «XSDcomplexType»
 Cardinality: [0..*]

4.77 EOTransactionResponseHeader

Class «XSDcomplexType» in package 'UDBModel (v1.0.0)'

ASSOCIATIONS

Association (direction: Source -> Destination)

Source: Public (Class) EOTransactionResponseHeader
 «XSDcomplexType»

Target: Public EO_TRANSACTION_RESPONSE
 (Class) EOTransactionResponse
 «XSDcomplexType»
 Cardinality: [0..*]

Association (direction: Source -> Destination)

Source: Public (Class) EOAddTransactionResponse

Target: Public EO_TRANS_RESP_HEADER

ASSOCIATIONS	
«XSDcomplexType»	(Class) EOTransactionResponseHeader «XSDcomplexType» Cardinality: [0..1]

4.78 EOUpdatePOSResponse

Class «XSDcomplexType» in package 'UDBModel (v1.0.0)'

ATTRIBUTES
<p>◆ ECONOMIC_OPERATOR_NUMBER : NonEmptyString255</p>
<p>◆ POS_ID : NonEmptyString50</p>
<p>◆ STATUS : OperationStatusEnum</p>
<p>◆ OBSERVATION : String255 Multiplicity: ([0..1], Allow duplicates: 0) Stereotype is «XSDElement»</p>

ASSOCIATIONS
<p>✓ Association (direction: Source -> Destination)</p> <p>Source: Public (Class) EOUpdatePOSResponseHeader «XSDcomplexType»</p> <p>Target: Public UPDATE_POS_RESP (Class) EOUpdatePOSResponse «XSDcomplexType» Cardinality: [1..*]</p>

4.79 EOUpdatePOSResponseHeader

Class «XSDcomplexType» in package 'UDBModel (v1.0.0)'

ASSOCIATIONS
<p>✓ Association (direction: Source -> Destination)</p> <p>Source: Public (Class) EOUpdatePOSResponseHeader «XSDcomplexType»</p> <p>Target: Public UPDATE_POS_RESP (Class) EOUpdatePOSResponse «XSDcomplexType» Cardinality: [1..*]</p>
<p>✓ Association (direction: Source -> Destination)</p> <p>Source: Public (Class) EOUpdatePOSResponse «XSDcomplexType»</p> <p>Target: Public UPDATE_POS_RESP_HEADER (Class) EOUpdatePOSResponseHeader «XSDcomplexType» Cardinality: [0..1]</p>

4.80 EOUpdateRejectedTransactionHeader

Class «XSDcomplexType» in package 'UDBModel (v1.0.0)'

ASSOCIATIONS
<p>✓ Association (direction: Source -> Destination)</p> <p>Source: Public (Class) EOUpdateRejectedTransactionHeader</p> <p>Target: Public EO_TRANSACTION (Class)</p>

ASSOCIATIONS	
«XSDcomplexType»	EOTransaction «XSDcomplexType» Cardinality: [1..*]
<p>Association (direction: Source -> Destination)</p> <p>Source: Public (Class) EOUpdateRejectedTransactionRequest «XSDcomplexType»</p> <p>Target: Public EO_UPD_REJECTED_TRANS_HEADER (Class) EOUpdateRejectedTransactionHeader «XSDcomplexType» Cardinality: [1]</p>	

4.81 EOUpdateRejectedTransactionResponseHeader

Class «XSDcomplexType» in package 'UDBModel (v1.0.0)'

ASSOCIATIONS	
<p>Association (direction: Source -> Destination)</p> <p>Source: Public (Class) EOUpdateRejectedTransactionResponseHeader «XSDcomplexType»</p> <p>Target: Public EO_TRANSACTION_RESPONSE (Class) EOTransaction «XSDcomplexType» Cardinality: [0..*]</p>	
<p>Association (direction: Source -> Destination)</p> <p>Source: Public (Class) EOUpdateRejectedTransactionResponse «XSDcomplexType»</p> <p>Target: Public EO_UPD_REJECTED_TRANS_RESPONSE (Class) EOUpdateRejectedTransactionResponseHeader «XSDcomplexType» Cardinality: [0..1]</p>	

4.82 FuelData

Class «XSDcomplexType» in package 'UDBModel (v1.0.0)'

ATTRIBUTES	
COUNTRY_CODE : NonEmptyString2	
SCHEME : NonEmptyString8	
CERTIFICATE_NUMBER : NonEmptyString10	
MATERIAL_CODE : NonEmptyString10	

ASSOCIATIONS	
<p>Association (direction: Source -> Destination)</p> <p>Source: Public (Class) FuelData «XSDcomplexType»</p> <p>Target: Public FUEL_CONSIGNMENT (Class) Consignment «XSDcomplexType» Cardinality: [0..1]</p>	
<p>Association (direction: Source -> Destination)</p> <p>Source: Public (Class) MaterialData «XSDcomplexType»</p> <p>Target: Public FUEL_DATA (Class) FuelData «XSDcomplexType» Cardinality: [0..1]</p>	

4.83 GasEOIDDetail

Class «XSDcomplexType» in package 'UDBModel (v1.0.0)'

ATTRIBUTES
◆ ECONOMIC_OPERATOR_ID : String255
◆ INJECTION_DATE_FROM : date
◆ INJECTION_DATE_TO : date

ASSOCIATIONS
<p>✓ Association (direction: Source -> Destination)</p> <p>Source: Public (Class) GetInjectionRequestHeader «XSDcomplexType»</p> <p>Target: Public GAS_INJECTION_EO_ID (Class) GasEOIDDetail «XSDcomplexType»</p> <p>Cardinality: [0..*]</p>

4.84 GasInjection

Class «XSDcomplexType» in package 'UDBModel (v1.0.0)'

ATTRIBUTES
◆ ECONOMIC_OPERATOR_NUMBER : NonEmptyString255
◆ MATERIAL_CODE : NonEmptyString10
◆ INJECTION_DATE : date
◆ BATCH_REFERENCE : NonEmptyString255
◆ CERTIFICATE_NUMBER : NonEmptyString100
◆ INJECTION_FACILITY_IDENTIFICATION : NonEmptyString255
◆ INJECTED_VOLUME_M3 : NonEmptyNumber19
◆ INJECTED_VOLUME_MWh : NonEmptyNumber19
◆ CONSUMED_VOLUME_M3 : Number19 Multiplicity: ([0..1], Allow duplicates: 0) Stereotype is «XSDelement»
◆ CONSUMED_VOLUME_MWh : Number19 Multiplicity: ([0..1], Allow duplicates: 0) Stereotype is «XSDelement»
◆ PERIOD_OF_INJECTION_FROM : date
◆ PERIOD_OF_INJECTION_TO : date
◆ METERING_POINT_NUMBER : NonEmptyString255
◆ DSO_ID : String255 Multiplicity: ([0..1], Allow duplicates: 0) Stereotype is «XSDelement» Either DSO/TSO has to be filled.

ATTRIBUTES
<p>◆ TSO_ID : String255 Multiplicity: ([0..1], Allow duplicates: 0) Stereotype is «XSDelement» Either DSO/TSO has to be filled.</p>
<p>◆ GRID_ID : NonEmptyString255</p>
<p>◆ METHOD_TYPE : String30 Multiplicity: ([0..1], Allow duplicates: 0) Stereotype is «XSDelement» GHG Computation method</p> <p>DV - Total default value (default) AV - Actual value DDV - Disaggregated default value NUTS2</p>
<p>◆ GHG : Number14and2Decimal Multiplicity: ([0..1], Allow duplicates: 0) Stereotype is «XSDelement»</p>
<p>◆ EEC : Number14and2Decimal Multiplicity: ([0..1], Allow duplicates: 0) Stereotype is «XSDelement»</p>
<p>◆ EL : Number14and2Decimal Multiplicity: ([0..1], Allow duplicates: 0) Stereotype is «XSDelement»</p>
<p>◆ EP : Number14and2Decimal Multiplicity: ([0..1], Allow duplicates: 0) Stereotype is «XSDelement»</p>
<p>◆ ETD : Number14and2Decimal Multiplicity: ([0..1], Allow duplicates: 0) Stereotype is «XSDelement»</p>
<p>◆ EU : Number14and2Decimal Multiplicity: ([0..1], Allow duplicates: 0) Stereotype is «XSDelement»</p>
<p>◆ ESCA : Number14and2Decimal Multiplicity: ([0..1], Allow duplicates: 0) Stereotype is «XSDelement»</p>
<p>◆ ECCS : Number14and2Decimal Multiplicity: ([0..1], Allow duplicates: 0) Stereotype is «XSDelement»</p>
<p>◆ ECCR : Number14and2Decimal Multiplicity: ([0..1], Allow duplicates: 0) Stereotype is «XSDelement»</p>
<p>◆ OPERATIONAL_AID : boolean Yes(1) / No(0) - default = 0</p>
<p>◆ IMPORT : String255 Multiplicity: ([0..1], Allow duplicates: 0) Stereotype is «XSDelement»</p>
<p>◆ TSO_DSO_INJECTED_VOLUME_M3 : long Multiplicity: ([0..1], Allow duplicates: 0) Stereotype is «XSDelement»</p>
<p>◆ TSO_DSO_INJECTED_VOLUME_MWh : long</p>

ATTRIBUTES
Multiplicity: ([0..1], Allow duplicates: 0) Stereotype is «XSDelement»
◆ GAS_INJECTION_ID : String50 Multiplicity: ([0..1], Allow duplicates: 0) Stereotype is «XSDelement» To be filled for UpdateRequest, GetResponse and not filled for AddRequest

ASSOCIATIONS
✓ Association (direction: Source -> Destination) Source: Public (Class) GasInjectionRequestHeader «XSDcomplexType» Target: Public GAS_INJECTION (Class) GasInjection «XSDcomplexType» Cardinality: [1..*]
✓ Association (direction: Source -> Destination) Source: Public (Class) GetInjectionResponseHeader «XSDcomplexType» Target: Public GAS_INJECTION (Class) GasInjection «XSDcomplexType» Cardinality: [1..*]

4.85 GasInjectionConfirm

Class «XSDcomplexType» in package 'UDBModel (v1.0.0)'

ATTRIBUTES
◆ TSO_DSO_NUMBER : NonEmptyString255 Either DSO/TSO has to be filled.
◆ ORG_TYPE : OrganisationTypeEnum ORGANISATION TYPE
◆ ECONOMIC_OPERATOR_NUMBER : NonEmptyString255
◆ MATERIAL_CODE : NonEmptyString10
◆ PERIOD_OF_INJECTION_FROM : dateTime Multiplicity: ([0..1], Allow duplicates: 0) Stereotype is «XSDelement»
◆ PERIOD_OF_INJECTION_TO : dateTime Multiplicity: ([0..1], Allow duplicates: 0) Stereotype is «XSDelement»
◆ INJECTION_FACILITY_IDENTIFICATION : NonEmptyString255
◆ POST_CODE : NonEmptyString50
◆ TSO_DSO_INJECTED_VOLUME_M3 : long Multiplicity: ([0..1], Allow duplicates: 0) Stereotype is «XSDelement»
◆ TSO_DSO_INJECTED_VOLUME_MWh : long
◆ METERING_POINT_NUMBER : String255 Multiplicity: ([0..1], Allow duplicates: 0) Stereotype is «XSDelement»
◆ GRID_ID : NonEmptyString255

ATTRIBUTES
<ul style="list-style-type: none"> IMPORT : String2 Multiplicity: ([0..1], Allow duplicates: 0) Stereotype is «XSDelement» COUNTRY CODE

ASSOCIATIONS	
<ul style="list-style-type: none"> Association (direction: Source -> Destination) 	
Source: Public (Class) GasInjectionConfirmRequestHeader «XSDcomplexType»	Target: Public GAS_INJECTION_CONFIRM (Class) GasInjectionConfirm «XSDcomplexType» Cardinality: [1..*]

4.86 GasInjectionConfirmRequestHeader

Class «XSDcomplexType» in package 'UDBModel (v1.0.0)'

ASSOCIATIONS	
<ul style="list-style-type: none"> Association (direction: Source -> Destination) 	
Source: Public (Class) GasInjectionConfirmRequestHeader «XSDcomplexType»	Target: Public GAS_INJECTION_CONFIRM (Class) GasInjectionConfirm «XSDcomplexType» Cardinality: [1..*]
<ul style="list-style-type: none"> Association (direction: Source -> Destination) 	
Source: Public (Class) ConfirmGasInjectionRequest «XSDcomplexType»	Target: Public GAS_INJ_CONFIRM_REQ_HEADER (Class) GasInjectionConfirmRequestHeader «XSDcomplexType» Cardinality: [1]

4.87 GasInjectionConfirmResponse

Class «XSDcomplexType» in package 'UDBModel (v1.0.0)'



ATTRIBUTES
<ul style="list-style-type: none"> TSO_DSO_NUMBER : NonEmptyString255 Either DSO/TSO has to be filled.
<ul style="list-style-type: none"> TSO_DSO_NAME : NonEmptyString255 Either DSO/TSO has to be filled.
<ul style="list-style-type: none"> ECONOMIC_OPERATOR_NUMBER : NonEmptyString255
<ul style="list-style-type: none"> ECONOMIC_OPERATOR_NAME : NonEmptyString255
<ul style="list-style-type: none"> PERIOD_OF_INJECTION_FROM : dateTime Multiplicity: ([0..1], Allow duplicates: 0) Stereotype is «XSDelement»
<ul style="list-style-type: none"> PERIOD_OF_INJECTION_TO : dateTime Multiplicity: ([0..1], Allow duplicates: 0) Stereotype is «XSDelement»
<ul style="list-style-type: none"> STATUS : OperationStatusEnum SUCCESS / FAILED

ATTRIBUTES
<p> OBSERVATION : String255 Multiplicity: ([0..1], Allow duplicates: 0) Stereotype is «XSDelement»</p>

ASSOCIATIONS
<p> Association (direction: Source -> Destination)</p> <p>Source: Public (Class) GasInjectionConfirmResponseHeader «XSDcomplexType»</p> <p>Target: Public GAS_INJECTION_CONFIRM_RESPONSE (Class) GasInjectionConfirmResponse «XSDcomplexType» Cardinality: [0..*]</p>

4.88 GasInjectionConfirmResponseHeader

Class «XSDcomplexType» in package 'UDBModel (v1.0.0)'

ASSOCIATIONS
<p> Association (direction: Source -> Destination)</p> <p>Source: Public (Class) GasInjectionConfirmResponseHeader «XSDcomplexType»</p> <p>Target: Public GAS_INJECTION_CONFIRM_RESPONSE (Class) GasInjectionConfirmResponse «XSDcomplexType» Cardinality: [0..*]</p>
<p> Association (direction: Source -> Destination)</p> <p>Source: Public (Class) ConfirmGasInjectionResponse «XSDcomplexType»</p> <p>Target: Public GAS_INJ_CONFIRM_RESP_HEADER (Class) GasInjectionConfirmResponseHeader «XSDcomplexType» Cardinality: [0..1]</p>

4.89 GasInjectionId



Class «XSDcomplexType» in package 'UDBModel (v1.0.0)'

ATTRIBUTES
<p> TRANSACTION_ID : NonEmptyString50 Multiplicity: ([1..999], Allow duplicates: 0) Stereotype is «XSDelement»</p>

ASSOCIATIONS
<p> Association (direction: Source -> Destination)</p> <p>Source: Public (Class) GetInjectionRequestHeader «XSDcomplexType»</p> <p>Target: Public GAS_INJECTION (Class) GasInjectionId «XSDcomplexType» Cardinality: [0..1]</p>

4.90 GasInjectionPOS



Class «XSDcomplexType» in package 'UDBModel (v1.0.0)'

ATTRIBUTES
<p> POS_ID : NonEmptyString50 For each Mwh of Injected data a POS is created and the list of POS must be sent in the response.</p>
<p> STATUS : String255 Multiplicity: ([0..1], Allow duplicates: 0) Stereotype is «XSDelement» For each Mwh of Consumed volume status has to be set to Consumed</p>

ASSOCIATIONS
<p> Association (direction: Source -> Destination)</p> <p>Source: Public (Class) GasInjectionResponse «XSDcomplexType» Target: Public POS (Class) GasInjectionPOS «XSDcomplexType» Cardinality: [0..*]</p>



4.91 GasInjectionRequestHeader

Class «XSDcomplexType» in package 'UDBModel (v1.0.0)'

ASSOCIATIONS
<p> Association (direction: Source -> Destination)</p> <p>Source: Public (Class) GasInjectionRequestHeader «XSDcomplexType» Target: Public GAS_INJECTION (Class) GasInjection «XSDcomplexType» Cardinality: [1..*]</p>
<p> Association (direction: Source -> Destination)</p> <p>Source: Public (Class) AddGasInjectionRequest «XSDcomplexType» Target: Public GAS_INJECTION_HEADER (Class) GasInjectionRequestHeader «XSDcomplexType» Cardinality: [1]</p>
<p> Association (direction: Source -> Destination)</p> <p>Source: Public (Class) UpdateGasSustainabilityRequest «XSDcomplexType» Target: Public GAS_INJECTION_REQ_HEADER (Class) GasInjectionRequestHeader «XSDcomplexType» Cardinality: [1]</p>

4.92 GasInjectionResponse

Class «XSDcomplexType» in package 'UDBModel (v1.0.0)'

ATTRIBUTES
<p> ECONOMIC_OPERATOR_NUMBER : NonEmptyString255</p>
<p> ORGANISATION_NAME : String255 Multiplicity: ([0..1], Allow duplicates: 0) Stereotype is «XSDelement»</p>
<p> GAS_INJECTION_ID : String50 Multiplicity: ([0..1], Allow duplicates: 0)</p>

ATTRIBUTES
Stereotype is «XSDelement»
◆ INJECTION_DATE : date Multiplicity: ([0..1], Allow duplicates: 0) Stereotype is «XSDelement»
◆ BATCH_REFERENCE : NonEmptyString255
◆ STATUS : OperationStatusEnum
◆ OBSERVATION : String255 Multiplicity: ([0..1], Allow duplicates: 0) Stereotype is «XSDelement»

ASSOCIATIONS
/ Association (direction: Source -> Destination) Source: Public (Class) GasInjectionResponse «XSDcomplexType» Target: Public POS (Class) GasInjectionPOS «XSDcomplexType» Cardinality: [0..*]
/ Association (direction: Source -> Destination) Source: Public (Class) GasInjectionResponseHeader «XSDcomplexType» Target: Public GAS_INJECTION_RESPONSE (Class) GasInjectionResponse «XSDcomplexType» Cardinality: [1..*]

4.93 GasInjectionResponseHeader

Class «XSDcomplexType» in package 'UDBModel (v1.0.0)'

ASSOCIATIONS
/ Association (direction: Source -> Destination) Source: Public (Class) GasInjectionResponseHeader «XSDcomplexType» Target: Public GAS_INJECTION_RESPONSE (Class) GasInjectionResponse «XSDcomplexType» Cardinality: [1..*]
/ Association (direction: Source -> Destination) Source: Public (Class) UpdateGasSustainabilityResponse «XSDcomplexType» Target: Public GAS_INJECTION_RESP_HEADER (Class) GasInjectionResponseHeader «XSDcomplexType» Cardinality: [0..1]
/ Association (direction: Source -> Destination) Source: Public (Class) AddGasInjectionResponse «XSDcomplexType» Target: Public GAS_INJECTION_RESP_HEADER (Class) GasInjectionResponseHeader «XSDcomplexType» Cardinality: [0..1]

4.94 GasWithdrawalRequest

Class «XSDcomplexType» in package 'UDBModel (v1.0.0)'

ATTRIBUTES

ATTRIBUTES	
◆	ECONOMIC_OPERATOR_NUMBER : NonEmptyString255
◆	MATERIAL_CODE : NonEmptyString10
◆	POS_ID : NonEmptyString50
◆	WITHDRAWAL_DATE : date
◆	PERIOD_OF_WITHDRAWAL_FROM : date Multiplicity: ([0..1], Allow duplicates: 0) Stereotype is «XSDelement»
◆	PERIOD_OF_WITHDRAWAL_TO : date Multiplicity: ([0..1], Allow duplicates: 0) Stereotype is «XSDelement»
◆	TSO_ID : String255 Multiplicity: ([0..1], Allow duplicates: 0) Stereotype is «XSDelement»
◆	METERING_POINT_NUMBER : NonEmptyString255
◆	EXPORT : String2 Multiplicity: ([0..1], Allow duplicates: 0) Stereotype is «XSDelement»
◆	DSO_ID : String255 Multiplicity: ([0..1], Allow duplicates: 0) Stereotype is «XSDelement»
◆	GRID_ID : NonEmptyString255
◆	GAS_WITHDRAWAL_ID : String50 Multiplicity: ([0..1], Allow duplicates: 0) Stereotype is «XSDelement»
◆	STATUS : WithdrawalStatusEnum

ASSOCIATIONS	
<p>✍ Association (direction: Source -> Destination)</p> <p>Source: Public (Class) GasWithdrawalRequestHeader «XSDcomplexType»</p>	<p>Target: Public GAS_WITHDRAWAL_REQUEST (Class) GasWithdrawalRequest «XSDcomplexType» Cardinality: [1..*]</p>

4.95 GasWithdrawalRequestHeader

Class «XSDcomplexType» in package 'UDBModel (v1.0.0)'

ASSOCIATIONS	
<p>✍ Association (direction: Source -> Destination)</p> <p>Source: Public (Class) GasWithdrawalRequestHeader «XSDcomplexType»</p>	<p>Target: Public GAS_WITHDRAWAL_REQUEST (Class) GasWithdrawalRequest «XSDcomplexType» Cardinality: [1..*]</p>
<p>✍ Association (direction: Source -> Destination)</p>	

ASSOCIATIONS	
Source: Public (Class) AddGasWithdrawalRequest «XSDcomplexType»	Target: Public GAS_WITHDRAWAL_REQ_HEADER (Class) GasWithdrawalRequestHeader «XSDcomplexType» Cardinality: [1]

4.96 GasWithdrawalResponse

Class «XSDcomplexType» in package 'UDBModel (v1.0.0)'

ATTRIBUTES
◆ ECONOMIC_OPERATOR_NUMBER : NonEmptyString255
◆ GAS_WITHDRAWAL_ID : String50 Multiplicity: ([0..1], Allow duplicates: 0) Stereotype is «XSDelement»
◆ WITHDRAWAL_DATE : date
◆ POS_ID : NonEmptyString50 Multiplicity: ([0..1], Allow duplicates: 0) Stereotype is «XSDelement»
◆ STATUS : OperationStatusEnum
◆ OBSERVATION : String255 Multiplicity: ([0..1], Allow duplicates: 0) Stereotype is «XSDelement»

ASSOCIATIONS
<p>✓ Association (direction: Source -> Destination)</p> <p>Source: Public (Class) GasWithdrawalResponseHeader «XSDcomplexType»</p> <p>Target: Public GAS_WITHDRAWAL_RESPONSE (Class) GasWithdrawalResponse «XSDcomplexType» Cardinality: [0..*]</p>

4.97 GasWithdrawalResponseHeader

Class «XSDcomplexType» in package 'UDBModel (v1.0.0)'

ASSOCIATIONS
<p>✓ Association (direction: Source -> Destination)</p> <p>Source: Public (Class) GasWithdrawalResponseHeader «XSDcomplexType»</p> <p>Target: Public GAS_WITHDRAWAL_RESPONSE (Class) GasWithdrawalResponse «XSDcomplexType» Cardinality: [0..*]</p>
<p>✓ Association (direction: Source -> Destination)</p> <p>Source: Public (Class) AddGasWithdrawalResponse «XSDcomplexType»</p> <p>Target: Public GAS_WITHDRAWAL_REQ_HEADER (Class) GasWithdrawalResponseHeader «XSDcomplexType» Cardinality: [0..1]</p>

4.98 GetInjectionRequestHeader

Class «XSDcomplexType» in package 'UDBModel (v1.0.0)'

ASSOCIATIONS	
/ Association (direction: Source -> Destination) Source: Public (Class) GetInjectionRequestHeader «XSDcomplexType»	Target: Public GAS_INJECTION (Class) GasInjectionId «XSDcomplexType» Cardinality: [0..1]
/ Association (direction: Source -> Destination) Source: Public (Class) GetInjectionRequestHeader «XSDcomplexType»	Target: Public GAS_INJECTION_EO_ID (Class) GasEOIDDetail «XSDcomplexType» Cardinality: [0..*]
/ Association (direction: Source -> Destination) Source: Public (Class) GetGasInjectionRequest «XSDcomplexType»	Target: Public GAS_INJ_REQ_HEADER (Class) GetInjectionRequestHeader «XSDcomplexType» Cardinality: [1]

4.99 GetInjectionResponseHeader

Class «XSDcomplexType» in package 'UDBModel (v1.0.0)'

ASSOCIATIONS	
/ Association (direction: Source -> Destination) Source: Public (Class) GetInjectionResponseHeader «XSDcomplexType»	Target: Public GAS_INJECTION (Class) GasInjection «XSDcomplexType» Cardinality: [1..*]
/ Association (direction: Source -> Destination) Source: Public (Class) GetInjectionResponse «XSDcomplexType»	Target: Public GAS_INJECTION_RESPONSE (Class) GetInjectionResponseHeader «XSDcomplexType» Cardinality: [0..1]

4.100 GetMaterialProcessListRequestHeader

Class «XSDcomplexType» in package 'UDBModel (v1.0.0)'

ASSOCIATIONS	
/ Association (direction: Source -> Destination) Source: Public (Class) GetMaterialProcessListRequestHeader «XSDcomplexType»	Target: Public MATERIAL_PROCESS (Class) EOMaterialProcess «XSDcomplexType» Cardinality: [0..1]
/ Association (direction: Source -> Destination) Source: Public (Class) GetMaterialProcessListRequestHeader «XSDcomplexType»	Target: Public MATERIAL_DETAIL (Class) EOMaterialDetail «XSDcomplexType»

ASSOCIATIONS	
	Cardinality: [0..*]
<p>✓ Association (direction: Source -> Destination)</p> <p>Source: Public (Class) EOGetMaterialProcessListRequest «XSDcomplexType»</p>	<p>Target: Public MATERIAL_PROCESS_LIST_REQ_HEADER (Class) GetMaterialProcessListRequestHeader «XSDcomplexType» Cardinality: [1]</p>

4.101 MainQuantity

Class «XSDcomplexType» in package 'UDBModel (v1.0.0)'

ATTRIBUTES
<p>◆ QUANTITY : Number13and6Decimal</p>
<p>◆ MEASURE_UNIT : MeasuringUnitEnum</p>

4.102 MaterialData

Class «XSDcomplexType» in package 'UDBModel (v1.0.0)'

ASSOCIATIONS	
<p>✓ Association (direction: Source -> Destination)</p> <p>Source: Public (Class) MaterialData «XSDcomplexType»</p>	<p>Target: Public RAW_MATERIAL_DATA (Class) RawMaterialData «XSDcomplexType» Cardinality: [1]</p>
<p>✓ Association (direction: Source -> Destination)</p> <p>Source: Public (Class) MaterialData «XSDcomplexType»</p>	<p>Target: Public SUPPORT (Class) Support «XSDcomplexType» Cardinality: [0..1]</p>
<p>✓ Association (direction: Source -> Destination)</p> <p>Source: Public (Class) MaterialData «XSDcomplexType»</p>	<p>Target: Public FUEL_DATA (Class) FuelData «XSDcomplexType» Cardinality: [0..1]</p>
<p>✓ Association (direction: Source -> Destination)</p> <p>Source: Public (Class) EOTransactionData «XSDcomplexType»</p>	<p>Target: Public MATERIAL_DATA (Class) MaterialData «XSDcomplexType» Cardinality: [1..*]</p>

4.103 POS

Class «XSDcomplexType» in package 'UDBModel (v1.0.0)'



ATTRIBUTES
<p>◆ POS_ID : NonEmptyString50</p>

ATTRIBUTES	
Multiplicity: ([1..999], Allow duplicates: 0) Stereotype is «XSDelement»	

ASSOCIATIONS	
 Association (direction: Source -> Destination)	
Source: Public (Class) EOGetPOSListRequestHeader «XSDcomplexType»	Target: Public POS (Class) POS «XSDcomplexType» Cardinality: [1]

4.104 POSData

Class «XSDcomplexType» in package 'UDBModel (v1.0.0)'

ATTRIBUTES
 POS_FLAG : boolean
 METHOD_TYPE : GHGMethodTypeEnum
 COUNTRY_OF_ORIGIN : String2 Multiplicity: ([0..1], Allow duplicates: 0) Stereotype is «XSDelement»
 BIOMASS_LAND_CRITERIA : boolean
 NUTS2_REGION : String10 Multiplicity: ([0..1], Allow duplicates: 0) Stereotype is «XSDelement»
 GHG_TOTAL_VALUE : Number14and2Decimal Multiplicity: ([0..1], Allow duplicates: 0) Stereotype is «XSDelement»
 GHG_MEASURING_UNIT_ACR : GHGUnitEnum Multiplicity: ([0..1], Allow duplicates: 0) Stereotype is «XSDelement»
 EEC : Number14and2Decimal Multiplicity: ([0..1], Allow duplicates: 0) Stereotype is «XSDelement»
 EL : Number14and2Decimal Multiplicity: ([0..1], Allow duplicates: 0) Stereotype is «XSDelement»
 EP : Number14and2Decimal Multiplicity: ([0..1], Allow duplicates: 0) Stereotype is «XSDelement»
 ETD : Number14and2Decimal Multiplicity: ([0..1], Allow duplicates: 0) Stereotype is «XSDelement»
 EU : Number14and2Decimal Multiplicity: ([0..1], Allow duplicates: 0) Stereotype is «XSDelement»
 ESCA : Number14and2Decimal Multiplicity: ([0..1], Allow duplicates: 0) Stereotype is «XSDelement»

ATTRIBUTES
<p>◆ ECCS : Number14and2Decimal Multiplicity: ([0..1], Allow duplicates: 0) Stereotype is «XSDelement»</p>
<p>◆ ECCR : Number14and2Decimal Multiplicity: ([0..1], Allow duplicates: 0) Stereotype is «XSDelement»</p>
<p>◆ COMMENTS : String2000 Multiplicity: ([0..1], Allow duplicates: 0) Stereotype is «XSDelement»</p>
<p>◆ MODE_OF_TRANSPORT : TransportModeEnum Multiplicity: ([0..1], Allow duplicates: 0) Stereotype is «XSDelement»</p>
<p>◆ TRANSPORT_DISTANCE_KM : Number14and2Decimal Multiplicity: ([0..1], Allow duplicates: 0) Stereotype is «XSDelement»</p>
<p>◆ EEC_AV_DDV : String3 Multiplicity: ([0..1], Allow duplicates: 0) Stereotype is «XSDelement»</p>
<p>◆ EL_AV_DDV : String3 Multiplicity: ([0..1], Allow duplicates: 0) Stereotype is «XSDelement»</p>
<p>◆ EP_AV_DDV : String3 Multiplicity: ([0..1], Allow duplicates: 0) Stereotype is «XSDelement»</p>
<p>◆ ETD_AV_DDV : String3 Multiplicity: ([0..1], Allow duplicates: 0) Stereotype is «XSDelement»</p>
<p>◆ EU_AV_DDV : String3 Multiplicity: ([0..1], Allow duplicates: 0) Stereotype is «XSDelement»</p>
<p>◆ ETD_BUYER_AV_DDV : String3 Multiplicity: ([0..1], Allow duplicates: 0) Stereotype is «XSDelement»</p>

ASSOCIATIONS
<p>✓ Association (direction: Source -> Destination)</p> <p>Source: Public (Class) EOTransactionData «XSDcomplexType»</p> <p>Target: Public POS_DATA (Class) POSData «XSDcomplexType» Cardinality: [1]</p>
<p>✓ Association (direction: Source -> Destination)</p> <p>Source: Public (Class) EOFGPTtransaction «XSDcomplexType»</p> <p>Target: Public POS_DATA (Class) POSData «XSDcomplexType» Cardinality: [0..1]</p>
<p>✓ Association (direction: Source -> Destination)</p> <p>Source: Public (Class) EOConfirmTransactionSuccess «XSDcomplexType»</p> <p>Target: Public POS_DATA (Class) POSData «XSDcomplexType» Cardinality: [1]</p>

ASSOCIATIONS	
<p>Association (direction: Source -> Destination)</p> <p>Source: Public (Class) EOTransaction «XSDcomplexType»</p>	<p>Target: Public POS_DATA (Class) POSData «XSDcomplexType» Cardinality: [1]</p>
<p>Association (direction: Source -> Destination)</p> <p>Source: Public (Class) EOInitialStockRegn «XSDcomplexType»</p>	<p>Target: Public POS_DATA (Class) POSData «XSDcomplexType» Cardinality: [1]</p>

4.105 POSDetail

Class «XSDcomplexType» in package 'UDBModel (v1.0.0)'

ATTRIBUTES
<p>POS_FLAG : boolean</p>
<p>METHOD_TYPE : GHGMethodTypeAnnexIXPartBEnum</p>
<p>COUNTRY_OF_ORIGIN : String2 Multiplicity: ([0..1], Allow duplicates: 0) Stereotype is «XSDelement»</p>
<p>GHG_TOTAL_VALUE : Number14and2Decimal Multiplicity: ([0..1], Allow duplicates: 0) Stereotype is «XSDelement»</p>
<p>GHG_MEASURING_UNIT_ACR : GHGUnitEnum Multiplicity: ([0..1], Allow duplicates: 0) Stereotype is «XSDelement»</p>
<p>EEC : Number14and2Decimal Multiplicity: ([0..1], Allow duplicates: 0) Stereotype is «XSDelement»</p>
<p>EL : Number14and2Decimal Multiplicity: ([0..1], Allow duplicates: 0) Stereotype is «XSDelement»</p>
<p>EP : Number14and2Decimal Multiplicity: ([0..1], Allow duplicates: 0) Stereotype is «XSDelement»</p>
<p>ETD : Number14and2Decimal Multiplicity: ([0..1], Allow duplicates: 0) Stereotype is «XSDelement»</p>
<p>EU : Number14and2Decimal Multiplicity: ([0..1], Allow duplicates: 0) Stereotype is «XSDelement»</p>
<p>ESCA : Number14and2Decimal Multiplicity: ([0..1], Allow duplicates: 0) Stereotype is «XSDelement»</p>
<p>ECCS : Number14and2Decimal Multiplicity: ([0..1], Allow duplicates: 0) Stereotype is «XSDelement»</p>
<p>ECCR : Number14and2Decimal</p>

ATTRIBUTES	
	Multiplicity: ([0..1], Allow duplicates: 0) Stereotype is «XSDelement»
◆	MODE_OF_TRANSPORT : TransportModeEnum Multiplicity: ([0..1], Allow duplicates: 0) Stereotype is «XSDelement»
◆	COMMENTS : String2000 Multiplicity: ([0..1], Allow duplicates: 0) Stereotype is «XSDelement»
◆	TRANSPORT_DISTANCE_KM : Number14and2Decimal Multiplicity: ([0..1], Allow duplicates: 0) Stereotype is «XSDelement»
◆	EEC_AV_DDV : String3 Multiplicity: ([0..1], Allow duplicates: 0) Stereotype is «XSDelement»
◆	EL_AV_DDV : String3 Multiplicity: ([0..1], Allow duplicates: 0) Stereotype is «XSDelement»
◆	EP_AV_DDV : String3 Multiplicity: ([0..1], Allow duplicates: 0) Stereotype is «XSDelement»
◆	ETD_AV_DDV : String3 Multiplicity: ([0..1], Allow duplicates: 0) Stereotype is «XSDelement»
◆	EU_AV_DDV : String3 Multiplicity: ([0..1], Allow duplicates: 0) Stereotype is «XSDelement»
◆	ETD_BUYER_AV_DDV : String3 Multiplicity: ([0..1], Allow duplicates: 0) Stereotype is «XSDelement»

ASSOCIATIONS	
↗	Association (direction: Source -> Destination)
Source: Public (Class) EOPoOTrade «XSDcomplexType»	Target: Public POS_DATA (Class) POSDetail «XSDcomplexType» Cardinality: [1]

4.106 POSDetails

Class «XSDcomplexType» in package 'UDBModel (v1.0.0)'

ATTRIBUTES	
◆	POS_ID : NonEmptyString50
◆	ECONOMIC_OPERATOR_NUMBER : NonEmptyString255
◆	COUNTRY_OF_ORIGIN : String2 Multiplicity: ([0..1], Allow duplicates: 0) Stereotype is «XSDelement»
◆	COMMENTS : String2000



ATTRIBUTES
<p>Multiplicity: ([0..1], Allow duplicates: 0) Stereotype is «XSDelement»</p>
<p>◆ METHOD_TYPE : GHGMethodTypeEnum</p>
<p>◆ GHG_TOTAL_VALUE : Number14and2Decimal Multiplicity: ([0..1], Allow duplicates: 0) Stereotype is «XSDelement»</p>
<p>◆ EEC : Number14and2Decimal Multiplicity: ([0..1], Allow duplicates: 0) Stereotype is «XSDelement»</p>
<p>◆ EL : Number14and2Decimal Multiplicity: ([0..1], Allow duplicates: 0) Stereotype is «XSDelement»</p>
<p>◆ EP : Number14and2Decimal Multiplicity: ([0..1], Allow duplicates: 0) Stereotype is «XSDelement»</p>
<p>◆ ETD : Number14and2Decimal Multiplicity: ([0..1], Allow duplicates: 0) Stereotype is «XSDelement»</p>
<p>◆ EU : Number14and2Decimal Multiplicity: ([0..1], Allow duplicates: 0) Stereotype is «XSDelement»</p>
<p>◆ ESCA : Number14and2Decimal Multiplicity: ([0..1], Allow duplicates: 0) Stereotype is «XSDelement»</p>
<p>◆ ECCS : Number14and2Decimal Multiplicity: ([0..1], Allow duplicates: 0) Stereotype is «XSDelement»</p>
<p>◆ ECCR : Number14and2Decimal Multiplicity: ([0..1], Allow duplicates: 0) Stereotype is «XSDelement»</p>
<p>◆ MODE_OF_TRANSPORT : TransportModeEnum Multiplicity: ([0..1], Allow duplicates: 0) Stereotype is «XSDelement»</p>
<p>◆ TRANSPORT_DISTANCE_KM : Number14and2Decimal Multiplicity: ([0..1], Allow duplicates: 0) Stereotype is «XSDelement»</p>
<p>◆ EEC_AV_DDV : String3 Multiplicity: ([0..1], Allow duplicates: 0) Stereotype is «XSDelement»</p>
<p>◆ EL_AV_DDV : String3 Multiplicity: ([0..1], Allow duplicates: 0) Stereotype is «XSDelement»</p>
<p>◆ EP_AV_DDV : String3 Multiplicity: ([0..1], Allow duplicates: 0) Stereotype is «XSDelement»</p>
<p>◆ ETD_AV_DDV : String3 Multiplicity: ([0..1], Allow duplicates: 0) Stereotype is «XSDelement»</p>
<p>◆ EU_AV_DDV : String3</p>

ATTRIBUTES
Multiplicity: ([0..1], Allow duplicates: 0) Stereotype is «XSDelement»
 ETD_BUYER_AV_DDV : String3 Multiplicity: ([0..1], Allow duplicates: 0) Stereotype is «XSDelement»

ASSOCIATIONS	
 Association (direction: Source -> Destination)	
Source: Public (Class) POSDetailsHeader «XSDcomplexType»	Target: Public POS_DETAILS (Class) POSDetails «XSDcomplexType» Cardinality: [1..*]





4.107 POSDetailsHeader

Class «XSDcomplexType» in package 'UDBModel (v1.0.0)'



ASSOCIATIONS	
 Association (direction: Source -> Destination)	
Source: Public (Class) POSDetailsHeader «XSDcomplexType»	Target: Public POS_DETAILS (Class) POSDetails «XSDcomplexType» Cardinality: [1..*]
 Association (direction: Source -> Destination)	
Source: Public (Class) EOGetPOSListResponse «XSDcomplexType»	Target: Public POS_DETAILS_HEADER (Class) POSDetailsHeader «XSDcomplexType» Cardinality: [0..1]
 Association (direction: Source -> Destination)	
Source: Public (Class) EOUpdatePOSRequest «XSDcomplexType»	Target: Public POS_DETAILS_HEADER (Class) POSDetailsHeader «XSDcomplexType» Cardinality: [1]

4.108 RawMaterialData

Class «XSDcomplexType» in package 'UDBModel (v1.0.0)'

ATTRIBUTES
 COUNTRY_OF_ORIGIN : NonEmptyString2
 BIOMASS_LAND_CRITERIA : boolean Multiplicity: ([0..1], Allow duplicates: 0) Stereotype is «XSDelement»
 SCHEME_OF_ORIGIN : NonEmptyString8
 CERTIFICATE_NUMBER_OF_ORIGIN : String50 Multiplicity: ([0..1], Allow duplicates: 0) Stereotype is «XSDelement»
 WASTE_ANIMAL_PRODUCT_PERMIT_NUMBER : String50 Multiplicity: ([0..1], Allow duplicates: 0)

ATTRIBUTES
Stereotype is «XSDelement»
 MATERIAL_CODE : NonEmptyString10

ASSOCIATIONS
 Association (direction: Source -> Destination) Source: Public (Class) RawMaterialData «XSDcomplexType» Target: Public RAW_MATERIAL_CONSIGNMENT (Class) Consignment «XSDcomplexType» Cardinality: [0..1]
 Association (direction: Source -> Destination) Source: Public (Class) MaterialData «XSDcomplexType» Target: Public RAW_MATERIAL_DATA (Class) RawMaterialData «XSDcomplexType» Cardinality: [1]

4.109 SCId



Class «XSDcomplexType» in package 'UDBModel (v1.0.0)'

ATTRIBUTES
 SOURCING_CONTACT_NUMBER : NonEmptyString50 Multiplicity: ([1..999], Allow duplicates: 0) Stereotype is «XSDelement»

ASSOCIATIONS
 Association (direction: Source -> Destination) Source: Public (Class) SCIdHeader «XSDcomplexType» Target: Public SC_ID (Class) SCId «XSDcomplexType» Cardinality: [1]

4.110 SCIdHeader

Class «XSDcomplexType» in package 'UDBModel (v1.0.0)'

ASSOCIATIONS
 Association (direction: Source -> Destination) Source: Public (Class) SCIdHeader «XSDcomplexType» Target: Public SC_ID (Class) SCId «XSDcomplexType» Cardinality: [1]
 Association (direction: Source -> Destination) Source: Public (Class) GetSourcingContactByIDRequest «XSDcomplexType» Target: Public SC_ID_HEADER (Class) SCIdHeader «XSDcomplexType» Cardinality: [1]

4.111 SourcingContact

Class «XSDcomplexType» in package 'UDBModel (v1.0.0)'

ATTRIBUTES	
◆ SOURCING_CONTACT_NUMBER	: NonEmptyString255
◆ QUANTITY	: Number10and3Decimal

ASSOCIATIONS	
✍ Association (direction: Source -> Destination)	
Source: Public (Class) SourcingContacts «XSDcomplexType»	Target: Public SOURCING_CONTACT (Class) SourcingContact «XSDcomplexType» Cardinality: [1..*]

4.112 SourcingContactAddress

Class «XSDcomplexType» in package 'UDBModel (v1.0.0)'

ATTRIBUTES	
◆ ADDRESS	: NonEmptyString255
◆ CITY	: NonEmptyString50
◆ POST_CODE	: NonEmptyString50
◆ STATE	: String50 Multiplicity: ([0..1], Allow duplicates: 0) Stereotype is «XSDelement»
◆ COUNTRY_CODE	: NonEmptyString2

ASSOCIATIONS	
✍ Association (direction: Source -> Destination)	
Source: Public (Class) SourcingContactDetail «XSDcomplexType»	Target: Public SOURCING_CONTACT_ADDRESS (Class) SourcingContactAddress «XSDcomplexType» Cardinality: [1..*]

4.113 SourcingContactDetail

Class «XSDcomplexType» in package 'UDBModel (v1.0.0)'

ATTRIBUTES	
◆ ECONOMIC_OPERATOR_NUMBER	: NonEmptyString255
◆ SOURCING_CONTACT_NUMBER	: NonEmptyString50 Multiplicity: ([0..1], Allow duplicates: 0) Stereotype is «XSDelement»
◆ COUNTRY_CODE	: NonEmptyString2
◆ SOURCING_CONTACT_NAME	: NonEmptyString255

ATTRIBUTES
<p>LEGAL_TYPE : NonEmptyString50</p>
<p>VAT_NUMBER : String255 Multiplicity: ([0..1], Allow duplicates: 0) Stereotype is «XSDelement»</p>
<p>OTH_LEGAL_IDENTIFICATION : String255 Multiplicity: ([0..1], Allow duplicates: 0) Stereotype is «XSDelement»</p>
<p>EMAIL : String255 Multiplicity: ([0..1], Allow duplicates: 0) Stereotype is «XSDelement»</p>
<p>TELEPHONE : String50 Multiplicity: ([0..1], Allow duplicates: 0) Stereotype is «XSDelement»</p>
<p>WEBSITE : String255 Multiplicity: ([0..1], Allow duplicates: 0) Stereotype is «XSDelement»</p>
<p>STATUS : OperationStatusEnum Multiplicity: ([0..1], Allow duplicates: 0) Stereotype is «XSDelement»</p>
<p>REN_CAPACITY_YEAR : Number19</p>
<p>MAX_CAPACITY_YEAR : Number19</p>
<p>MEASURE_UNIT : MeasuringUnitEnum</p>

ASSOCIATIONS
<p>Association (direction: Source -> Destination)</p> <p>Source: Public (Class) SourcingContactDetail «XSDcomplexType»</p> <p>Target: Public SOURCING_CONTACT_ADDRESS (Class) SourcingContactAddress «XSDcomplexType» Cardinality: [1..*]</p>
<p>Association (direction: Source -> Destination)</p> <p>Source: Public (Class) SourcingContactHeader «XSDcomplexType»</p> <p>Target: Public SOURCING_CONTACT_DETAIL (Class) SourcingContactDetail «XSDcomplexType» Cardinality: [0..*]</p>

4.114 SourcingContactHeader

Class «XSDcomplexType» in package 'UDBModel (v1.0.0)'

ASSOCIATIONS
<p>Association (direction: Source -> Destination)</p> <p>Source: Public (Class) SourcingContactHeader «XSDcomplexType»</p> <p>Target: Public SOURCING_CONTACT_DETAIL (Class) SourcingContactDetail «XSDcomplexType» Cardinality: [0..*]</p>
<p>Association (direction: Source -> Destination)</p>

ASSOCIATIONS	
Source: Public (Class) GetSourcingContactByIDResponse «XSDcomplexType»	Target: Public SOURCING_CONTACT_HEADER (Class) SourcingContactHeader «XSDcomplexType» Cardinality: [0..1]
/ Association (direction: Source -> Destination)	
Source: Public (Class) AddSourcingContactRequest «XSDcomplexType»	Target: Public SOURCING_CONTACT_HEADER (Class) SourcingContactHeader «XSDcomplexType» Cardinality: [1]
/ Association (direction: Source -> Destination)	
Source: Public (Class) GetSourcingContactListResponse «XSDcomplexType»	Target: Public SOURCING_CONTACT_HEADER (Class) SourcingContactHeader «XSDcomplexType» Cardinality: [0..1]

4.115 SourcingContactResponse

Class «XSDcomplexType» in package 'UDBModel (v1.0.0)'

ATTRIBUTES
◆ SOURCING_CONTACT_NUMBER : NonEmptyString50
◆ OBSERVATION : String255 Multiplicity: ([0..1], Allow duplicates: 0) Stereotype is «XSDelement»
◆ STATUS : OperationStatusEnum

ASSOCIATIONS	
/ Association (direction: Source -> Destination)	
Source: Public (Class) SourcingContactResponseHeader «XSDcomplexType»	Target: Public SOURCING_CONTACT_RESPONSE (Class) SourcingContactResponse «XSDcomplexType» Cardinality: [0..*]

4.116 SourcingContactResponseHeader

Class «XSDcomplexType» in package 'UDBModel (v1.0.0)'

ASSOCIATIONS	
/ Association (direction: Source -> Destination)	
Source: Public (Class) SourcingContactResponseHeader «XSDcomplexType»	Target: Public SOURCING_CONTACT_RESPONSE (Class) SourcingContactResponse «XSDcomplexType» Cardinality: [0..*]
/ Association (direction: Source -> Destination)	
Source: Public (Class) AddSourcingContactResponse «XSDcomplexType»	Target: Public SOURCING_CONTACT_RESP_HEADER (Class)

ASSOCIATIONS	
	SourcingContactResponseHeader «XSDcomplexType» Cardinality: [0..1]

4.117 SourcingContacts

Class «XSDcomplexType» in package 'UDBModel (v1.0.0)'

ASSOCIATIONS	
<p>✓ Association (direction: Source -> Destination)</p> <p>Source: Public (Class) SourcingContacts «XSDcomplexType»</p>	<p>Target: Public SOURCING_CONTACT (Class) SourcingContact «XSDcomplexType» Cardinality: [1..*]</p>
<p>✓ Association (direction: Source -> Destination)</p> <p>Source: Public (Class) EOPoOTrade «XSDcomplexType»</p>	<p>Target: Public SOURCING_CONTACTS (Class) SourcingContacts «XSDcomplexType» Cardinality: [1]</p>

4.118 Support

Class «XSDcomplexType» in package 'UDBModel (v1.0.0)'

ATTRIBUTES
<p>◆ SUPPORT : NonEmptyString5 Multiplicity: ([1..999], Allow duplicates: 0) Stereotype is «XSDElement»</p>

ASSOCIATIONS	
<p>✓ Association (direction: Source -> Destination)</p> <p>Source: Public (Class) MaterialData «XSDcomplexType»</p>	<p>Target: Public SUPPORT (Class) Support «XSDcomplexType» Cardinality: [0..1]</p>

4.119 UdbRequestHeader

Class «XSDcomplexType» in package 'UDBModel (v1.0.0)'

UDB generic request header

ATTRIBUTES
<p>◆ REQUEST_ID : NonEmptyString255 Unique identifier of a request message. The submitter is free to use any value as ID. The only purpose of this ID is to be returned in asynchronous responses that will be given to this request so the system can link request with response.</p>

ASSOCIATIONS	
<p>✓ Association (direction: Source -> Destination)</p>	

ASSOCIATIONS	
Source: Public (Class) AddOrganisationRequest «XSDcomplexType»	Target: Public REQUEST_HEADER (Class) UdbRequestHeader «XSDcomplexType» Cardinality: [1]
/ Association (direction: Source -> Destination)	
Source: Public (Class) EOGetPOSListRequest «XSDcomplexType»	Target: Public REQUEST_HEADER (Class) UdbRequestHeader «XSDcomplexType» Cardinality: [1]
/ Association (direction: Source -> Destination)	
Source: Public (Class) AddUpdateCertificateRequest «XSDcomplexType»	Target: Public REQUEST_HEADER (Class) UdbRequestHeader «XSDcomplexType» Cardinality: [1]
/ Association (direction: Source -> Destination)	
Source: Public (Class) EOAddTransactionRequest «XSDcomplexType»	Target: Public REQUEST_HEADER (Class) UdbRequestHeader «XSDcomplexType» Cardinality: [1]
/ Association (direction: Source -> Destination)	
Source: Public (Class) EOGetPoOTradeRequest «XSDcomplexType»	Target: Public REQUEST_HEADER (Class) UdbRequestHeader «XSDcomplexType» Cardinality: [1]
/ Association (direction: Source -> Destination)	
Source: Public (Class) EOAddMaterialProcessingRequest «XSDcomplexType»	Target: Public REQUEST_HEADER (Class) UdbRequestHeader «XSDcomplexType» Cardinality: [1]
/ Association (direction: Source -> Destination)	
Source: Public (Class) EOUpdatePOSRequest «XSDcomplexType»	Target: Public REQUEST_HEADER (Class) UdbRequestHeader «XSDcomplexType» Cardinality: [1]
/ Association (direction: Source -> Destination)	
Source: Public (Class) GetOrganisationListRequest «XSDcomplexType»	Target: Public REQUEST_HEADER (Class) UdbRequestHeader «XSDcomplexType» Cardinality: [1]
/ Association (direction: Source -> Destination)	
Source: Public (Class) GetSourcingContactListRequest «XSDcomplexType»	Target: Public REQUEST_HEADER (Class) UdbRequestHeader «XSDcomplexType» Cardinality: [1]
/ Association (direction: Source -> Destination)	
Source: Public (Class) EOAddPoOTradeRequest «XSDcomplexType»	Target: Public REQUEST_HEADER (Class) UdbRequestHeader «XSDcomplexType» Cardinality: [1]
/ Association (direction: Source -> Destination)	
Source: Public (Class) EOCancelTransactionRequest «XSDcomplexType»	Target: Public REQUEST_HEADER (Class) UdbRequestHeader «XSDcomplexType» Cardinality: [1]
/ Association (direction: Source -> Destination)	
Source: Public (Class) EOAddFGPTransactionRequest	Target: Public REQUEST_HEADER (Class)

ASSOCIATIONS	
«XSDcomplexType»	UdbRequestHeader «XSDcomplexType» Cardinality: [1]
<p>Association (direction: Source -> Destination)</p> <p>Source: Public (Class) GetGasInjectionRequest «XSDcomplexType»</p>	<p>Target: Public REQUEST_HEADER (Class) UdbRequestHeader «XSDcomplexType» Cardinality: [1]</p>
<p>Association (direction: Source -> Destination)</p> <p>Source: Public (Class) TransactionBuyerNotification «XSDcomplexType»</p>	<p>Target: Public REQUEST_HEADER (Class) UdbRequestHeader «XSDcomplexType» Cardinality: [1]</p>
<p>Association (direction: Source -> Destination)</p> <p>Source: Public (Class) AddSourcingContactRequest «XSDcomplexType»</p>	<p>Target: Public REQUEST_HEADER (Class) UdbRequestHeader «XSDcomplexType» Cardinality: [1]</p>
<p>Association (direction: Source -> Destination)</p> <p>Source: Public (Class) EOUpdateRejectedTransactionRequest «XSDcomplexType»</p>	<p>Target: Public REQUEST_HEADER (Class) UdbRequestHeader «XSDcomplexType» Cardinality: [1]</p>
<p>Association (direction: Source -> Destination)</p> <p>Source: Public (Class) EOConfirmTransactionRequest «XSDcomplexType»</p>	<p>Target: Public REQUEST_HEADER (Class) UdbRequestHeader «XSDcomplexType» Cardinality: [1]</p>
<p>Association (direction: Source -> Destination)</p> <p>Source: Public (Class) EOGetFGPTransactionRequest «XSDcomplexType»</p>	<p>Target: Public REQUEST_HEADER (Class) UdbRequestHeader «XSDcomplexType» Cardinality: [1]</p>
<p>Association (direction: Source -> Destination)</p> <p>Source: Public (Class) EOAddInitialStockRegnRequest «XSDcomplexType»</p>	<p>Target: Public REQUEST_HEADER (Class) UdbRequestHeader «XSDcomplexType» Cardinality: [1]</p>
<p>Association (direction: Source -> Destination)</p> <p>Source: Public (Class) GetCertificateRequest «XSDcomplexType»</p>	<p>Target: Public REQUEST_HEADER (Class) UdbRequestHeader «XSDcomplexType» Cardinality: [1]</p>
<p>Association (direction: Source -> Destination)</p> <p>Source: Public (Class) TransactionSellerNotification «XSDcomplexType»</p>	<p>Target: Public REQUEST_HEADER (Class) UdbRequestHeader «XSDcomplexType» Cardinality: [1]</p>
<p>Association (direction: Source -> Destination)</p> <p>Source: Public (Class) GetOrganisationByIDRequest «XSDcomplexType»</p>	<p>Target: Public REQUEST_HEADER (Class) UdbRequestHeader «XSDcomplexType» Cardinality: [1]</p>
<p>Association (direction: Source -> Destination)</p> <p>Source: Public (Class) EOGetTransactionRequest «XSDcomplexType»</p>	<p>Target: Public REQUEST_HEADER (Class) UdbRequestHeader «XSDcomplexType»</p>

ASSOCIATIONS	
	Cardinality: [1]
<p>✓ Association (direction: Source -> Destination)</p> <p>Source: Public (Class) UpdateGasSustainabilityRequest «XSDcomplexType»</p>	<p>Target: Public REQUEST_HEADER (Class) UdbRequestHeader «XSDcomplexType»</p> <p>Cardinality: [1]</p>
<p>✓ Association (direction: Source -> Destination)</p> <p>Source: Public (Class) AddGasInjectionRequest «XSDcomplexType»</p>	<p>Target: Public REQUEST_HEADER (Class) UdbRequestHeader «XSDcomplexType»</p> <p>Cardinality: [1]</p>
<p>✓ Association (direction: Source -> Destination)</p> <p>Source: Public (Class) ConfirmGasInjectionRequest «XSDcomplexType»</p>	<p>Target: Public REQUEST_HEADER (Class) UdbRequestHeader «XSDcomplexType»</p> <p>Cardinality: [1]</p>
<p>✓ Association (direction: Source -> Destination)</p> <p>Source: Public (Class) AddGasWithdrawalRequest «XSDcomplexType»</p>	<p>Target: Public REQUEST_HEADER (Class) UdbRequestHeader «XSDcomplexType»</p> <p>Cardinality: [1]</p>
<p>✓ Association (direction: Source -> Destination)</p> <p>Source: Public (Class) EOGetInitialStockRequest «XSDcomplexType»</p>	<p>Target: Public REQUEST_HEADER (Class) UdbRequestHeader «XSDcomplexType»</p> <p>Cardinality: [1]</p>
<p>✓ Association (direction: Source -> Destination)</p> <p>Source: Public (Class) EOGetMaterialProcessListRequest «XSDcomplexType»</p>	<p>Target: Public REQUEST_HEADER (Class) UdbRequestHeader «XSDcomplexType»</p> <p>Cardinality: [1]</p>
<p>✓ Association (direction: Source -> Destination)</p> <p>Source: Public (Class) GetSourcingContactByIDRequest «XSDcomplexType»</p>	<p>Target: Public REQUEST_HEADER (Class) UdbRequestHeader «XSDcomplexType»</p> <p>Cardinality: [1]</p>

4.120 UdbResponseHeader

Class «XSDcomplexType» in package 'UDBModel (v1.0.0)'

UDB Response header

ATTRIBUTES
<p>◆ REQUEST_ID : NonEmptyString255 Unique identifier of a request message. The submitter is free to use any value as ID. The only purpose of this ID is to be returned in asynchronous responses that will be given to this request so the system can link request with response.</p>
<p>◆ PROCESSING_DATE : dateTime Date/time when the request was processed. As exchange is asynchronous, the time the reponse is received will not match when the request was processed.</p>
<p>◆ STATUS : OperationStatusEnum Status of the response:</p>

ATTRIBUTES
<p>INVALID_REQUEST: Returned status when missing or wrong parameters have been included in the request. CREW_NOT_FOUND: Returned status when no crew members match the CID or parameters included in the request. CREW_FOUND_SIMILARS: Returned status when one or more crew members with similar parameters included in the request is found. CREW_FOUND: Returned status when the request has been processed and an exact match is found. SUCCESS: Returned status when the request has been processed successfully. FAILED: Returned status when the request has not been processed due to an error.</p>
<p> OBSERVATION : String2000 Multiplicity: ([0..1], Allow duplicates: 0) Stereotype is «XSDattribute»</p>

ASSOCIATIONS
<p> Association (direction: Source -> Destination)</p> <p>Source: Public (Class) EOUpdatePOSResponse «XSDcomplexType»</p> <p>Target: Public RESPONSE_HEADER (Class) UdbResponseHeader «XSDcomplexType» Cardinality: [1]</p>
<p> Association (direction: Source -> Destination)</p> <p>Source: Public (Class) EOAddFGPTransactionResponse «XSDcomplexType»</p> <p>Target: Public RESPONSE_HEADER (Class) UdbResponseHeader «XSDcomplexType» Cardinality: [1]</p>
<p> Association (direction: Source -> Destination)</p> <p>Source: Public (Class) ErrorResponse «XSDcomplexType»</p> <p>Target: Public RESPONSE_HEADER (Class) UdbResponseHeader «XSDcomplexType» Cardinality: [1]</p>
<p> Association (direction: Source -> Destination)</p> <p>Source: Public (Class) AddUpdateCertificateResponse «XSDcomplexType»</p> <p>Target: Public RESPONSE_HEADER (Class) UdbResponseHeader «XSDcomplexType» Cardinality: [1]</p>
<p> Association (direction: Source -> Destination)</p> <p>Source: Public (Class) EOAddInitialStockRegnResponse «XSDcomplexType»</p> <p>Target: Public RESPONSE_HEADER (Class) UdbResponseHeader «XSDcomplexType» Cardinality: [1]</p>
<p> Association (direction: Source -> Destination)</p> <p>Source: Public (Class) AuthorityAck «XSDcomplexType»</p> <p>Target: Public RESPONSE_HEADER (Class) UdbResponseHeader «XSDcomplexType» Cardinality: [1]</p>
<p> Association (direction: Source -> Destination)</p> <p>Source: Public (Class) GetInjectionResponse «XSDcomplexType»</p> <p>Target: Public RESPONSE_HEADER (Class) UdbResponseHeader «XSDcomplexType» Cardinality: [1]</p>
<p> Association (direction: Source -> Destination)</p> <p>Source: Public (Class) EOAddPoOTradeResponse «XSDcomplexType»</p> <p>Target: Public RESPONSE_HEADER (Class) UdbResponseHeader «XSDcomplexType» Cardinality: [1]</p>
<p> Association (direction: Source -> Destination)</p> <p>Source: Public (Class) GetCertificateResponse «XSDcomplexType»</p> <p>Target: Public RESPONSE_HEADER (Class) UdbResponseHeader «XSDcomplexType»</p>

ASSOCIATIONS	
	Cardinality: [1]
<p>✓ Association (direction: Source -> Destination)</p> <p>Source: Public (Class) GetSourcingContactByIDResponse «XSDcomplexType»</p>	<p>Target: Public RESPONSE_HEADER (Class) UdbResponseHeader «XSDcomplexType» Cardinality: [1]</p>
<p>✓ Association (direction: Source -> Destination)</p> <p>Source: Public (Class) AddOrganisationResponse «XSDcomplexType»</p>	<p>Target: Public RESPONSE_HEADER (Class) UdbResponseHeader «XSDcomplexType» Cardinality: [1]</p>
<p>✓ Association (direction: Source -> Destination)</p> <p>Source: Public (Class) ConfirmGasInjectionResponse «XSDcomplexType»</p>	<p>Target: Public RESPONSE_HEADER (Class) UdbResponseHeader «XSDcomplexType» Cardinality: [1]</p>
<p>✓ Association (direction: Source -> Destination)</p> <p>Source: Public (Class) EOGetTransactionResponse «XSDcomplexType»</p>	<p>Target: Public RESPONSE_HEADER (Class) UdbResponseHeader «XSDcomplexType» Cardinality: [1]</p>
<p>✓ Association (direction: Source -> Destination)</p> <p>Source: Public (Class) AddSourcingContactResponse «XSDcomplexType»</p>	<p>Target: Public RESPONSE_HEADER (Class) UdbResponseHeader «XSDcomplexType» Cardinality: [1]</p>
<p>✓ Association (direction: Source -> Destination)</p> <p>Source: Public (Class) EOGetPOSListResponse «XSDcomplexType»</p>	<p>Target: Public RESPONSE_HEADER (Class) UdbResponseHeader «XSDcomplexType» Cardinality: [1]</p>
<p>✓ Association (direction: Source -> Destination)</p> <p>Source: Public (Class) EOConfirmTransactionResponse «XSDcomplexType»</p>	<p>Target: Public RESPONSE_HEADER (Class) UdbResponseHeader «XSDcomplexType» Cardinality: [1]</p>
<p>✓ Association (direction: Source -> Destination)</p> <p>Source: Public (Class) EOGetMaterialProcessListResponse «XSDcomplexType»</p>	<p>Target: Public RESPONSE_HEADER (Class) UdbResponseHeader «XSDcomplexType» Cardinality: [1]</p>
<p>✓ Association (direction: Source -> Destination)</p> <p>Source: Public (Class) AddGasInjectionResponse «XSDcomplexType»</p>	<p>Target: Public RESPONSE_HEADER (Class) UdbResponseHeader «XSDcomplexType» Cardinality: [1]</p>
<p>✓ Association (direction: Source -> Destination)</p> <p>Source: Public (Class) EOGetFGPTransactionResponse «XSDcomplexType»</p>	<p>Target: Public RESPONSE_HEADER (Class) UdbResponseHeader «XSDcomplexType» Cardinality: [1]</p>
<p>✓ Association (direction: Source -> Destination)</p> <p>Source: Public (Class) AddGasWithdrawalResponse «XSDcomplexType»</p>	<p>Target: Public RESPONSE_HEADER (Class) UdbResponseHeader «XSDcomplexType» Cardinality: [1]</p>

ASSOCIATIONS	
<p>Association (direction: Source -> Destination)</p> <p>Source: Public (Class) EOCancelTransactionResponse «XSDcomplexType»</p>	<p>Target: Public RESPONSE_HEADER (Class) UdbResponseHeader «XSDcomplexType» Cardinality: [1]</p>
<p>Association (direction: Source -> Destination)</p> <p>Source: Public (Class) UpdateGasSustainabilityResponse «XSDcomplexType»</p>	<p>Target: Public RESPONSE_HEADER (Class) UdbResponseHeader «XSDcomplexType» Cardinality: [1]</p>
<p>Association (direction: Source -> Destination)</p> <p>Source: Public (Class) EOAddTransactionResponse «XSDcomplexType»</p>	<p>Target: Public RESPONSE_HEADER (Class) UdbResponseHeader «XSDcomplexType» Cardinality: [1]</p>
<p>Association (direction: Source -> Destination)</p> <p>Source: Public (Class) EOUpdateRejectedTransactionResponse «XSDcomplexType»</p>	<p>Target: Public RESPONSE_HEADER (Class) UdbResponseHeader «XSDcomplexType» Cardinality: [1]</p>
<p>Association (direction: Source -> Destination)</p> <p>Source: Public (Class) EOGetPoOTradeResponse «XSDcomplexType»</p>	<p>Target: Public RESPONSE_HEADER (Class) UdbResponseHeader «XSDcomplexType» Cardinality: [1]</p>
<p>Association (direction: Source -> Destination)</p> <p>Source: Public (Class) GetSourcingContactListResponse «XSDcomplexType»</p>	<p>Target: Public RESPONSE_HEADER (Class) UdbResponseHeader «XSDcomplexType» Cardinality: [1]</p>
<p>Association (direction: Source -> Destination)</p> <p>Source: Public (Class) GetOrganisationListResponse «XSDcomplexType»</p>	<p>Target: Public RESPONSE_HEADER (Class) UdbResponseHeader «XSDcomplexType» Cardinality: [1]</p>
<p>Association (direction: Source -> Destination)</p> <p>Source: Public (Class) EOAddMaterialProcessingResponse «XSDcomplexType»</p>	<p>Target: Public RESPONSE_HEADER (Class) UdbResponseHeader «XSDcomplexType» Cardinality: [1]</p>
<p>Association (direction: Source -> Destination)</p> <p>Source: Public (Class) GetOrganisationByIDResponse «XSDcomplexType»</p>	<p>Target: Public RESPONSE_HEADER (Class) UdbResponseHeader «XSDcomplexType» Cardinality: [1]</p>
<p>Association (direction: Source -> Destination)</p> <p>Source: Public (Class) EOGetInitialStockResponse «XSDcomplexType»</p>	<p>Target: Public RESPONSE_HEADER (Class) UdbResponseHeader «XSDcomplexType» Cardinality: [1]</p>

4.121 CertificateStatusEnum

Enumeration in package 'UDBModel (v1.0.0)'

Extends string

ATTRIBUTES
Cancelled :
Expired :
Suspended :
Valid :
Withdrawn :

4.122 ChainOfCustodyEnum

Enumeration in package 'UDBModel (v1.0.0)'

Extends string

ATTRIBUTES
Mass balance :
Not Assessed :
Segregation :

4.123 GHGAVDDVTypeEnum

Enumeration in package 'UDBModel (v1.0.0)'

Extends string

ATTRIBUTES
AV :
DDV :

4.124 GHGMethodTypeAnnexIXPartBEnum

Enumeration in package 'UDBModel (v1.0.0)'

Extends string

(METHOD_TYPE: TDV - Total default value, AV - Actual Value, DDV - Disaggregated default value)

ATTRIBUTES
AV :
DDV :
DDV_AV :
TDV :

4.125 GHGMethodTypeEnum

Enumeration in package 'UDBModel (v1.0.0)'

Extends string

(METHOD_TYPE: TDV - Total default value, AV - Actual Value, DDV - Disaggregated default value

TDV

If Material selected = RM, then Total GHG **should be** zero

If Material selected = Fuel, then Total GHG **MUST be** > zero.

DDV

TOTAL GHG **should be** > 0 for Raw Material

TOTAL GHG **MUST be** > 0 for Fuel

AV

TOTAL GHG **MUST be** > 0 (for both Raw Material and Fuel).

DDV & AV

TOTAL GHG **MUST be** > 0 (for both Raw Material and Fuel).

DDV & NUTS2

TOTAL GHG **MUST be** > 0

NUTS2

TOTAL GHG **MUST be** > 0

ATTRIBUTES
◆ AV :
◆ DDV :
◆ DDV_AV :
◆ DDV_NUTS2 :
◆ DV_NUTS2 :
◆ NUTS2 :
◆ TDV :

4.126 GHGNUTS2DDVTypeEnum

Enumeration in package 'UDBModel (v1.0.0)'

Extends string

ATTRIBUTES
◆ DDV :
◆ NUTS2 :

4.127 GHGTypeEnum

Enumeration in package 'UDBModel (v1.0.0)'

Extends string

(GHG: DV - Default Value, AV - Actual Value and NUTS2 - For cultivation based on NUTS2 values (regional)

NA - Not Applicable / Not Available

ATTRIBUTES
◆ AV :
◆ DV :
◆ NA :
◆ NUTS2 :

4.128 GHGUnitEnum

Enumeration in package 'UDBModel (v1.0.0)'

Extends string

kgCO2eq/DMT kg CO2 equivalent /dry-ton
 gCO2eq/MJ gCO2 equivalent /MJ

ATTRIBUTES
◆ gCO2eq/MJ :
◆ kgCO2eq/DMT :

4.129 LegalTypeEnum

Enumeration in package 'UDBModel (v1.0.0)'

Extends string

ATTRIBUTES
◆ LEGAL_ENTITY :
◆ NATURAL_PERSON :
◆ UNKNOWN :

4.130 MassbalanceDurationEnum

Enumeration in package 'UDBModel (v1.0.0)'

Extends int

ATTRIBUTES
◆ 12 :
◆ 3 :

4.131 MeasuringUnitEnum

Enumeration in package 'UDBModel (v1.0.0)'

Extends string

t tonnes
 L litres
 gal gallons
 SCM cubic metres at 15°C
 SL litres at 15°C

ATTRIBUTES
gal :
L :
MWh :
SCM :
SL :
t :

4.132 OperationStatusEnum

Enumeration in package 'UDBModel (v1.0.0)'

Extends string

Enumeration containing the resulting status of the research

ATTRIBUTES
ACCEPTED :
CANCELLED :
CREATED :
FOUND :
FOUND_SIMILARS :
INACTIVE_SERVICE :
INVALID_REQUEST : Returned status when missing or wrong parameters have been included in the request.
NOT_FOUND :
OTHER :
PARTIAL :
PENDING :
PROVISIONAL :
REJECTED :
TIMEOUT :
UPDATED :
SUCCESS : Returned status when the request has been processed successfully.
FAILED : Returned status when the request has not been processed due to an error.

4.133 OrganisationStatusEnum

Enumeration in package 'UDBModel (v1.0.0)'

Extends string

ATTRIBUTES
◆ ACTIVE :
◆ CLOSED :
◆ IN_REVIEW :
◆ PENDING :
◆ SUSPENDED :

4.134 OrganisationTypeEnum

Enumeration in package 'UDBModel (v1.0.0)'

Extends string

TSO, DSO or LSO

ATTRIBUTES
◆ DSO :
◆ LSO :
◆ TSO :

4.135 RejectReasonEnum

Enumeration in package 'UDBModel (v1.0.0)'

Extends string

- TNM - Transaction does not match
- VNC - Volume is not correct
- SINC - Sustainability Information is not correct
- MW - Material is wrong
- OTH - Other

ATTRIBUTES
◆ MW :
◆ OTH :
◆ SINC :
◆ TNM :
◆ VNC :

4.136 TransactionStatusEnum

Enumeration in package 'UDBModel (v1.0.0)'

Extends string

ATTRIBUTES

ATTRIBUTES
◆ ACCEPTED :
◆ CANCELLED :
◆ FAILED :
◆ PENDING :
◆ PROVISIONAL :
◆ REJECTED :

4.137 TransportModeEnum

Enumeration in package 'UDBModel (v1.0.0)'

Extends String5

ATTRIBUTES
◆ Road :
◆ Ship :
◆ Train :

4.138 WithdrawalStatusEnum

Enumeration in package 'UDBModel (v1.0.0)'

Extends string

C (consumed) or W (withdrawn)

ATTRIBUTES
◆ C :
◆ W :

5 Common data types

5.1 UDB base types

5.1.1 UDB base types v1.0

5.1.1.1 Common enumerations diagram

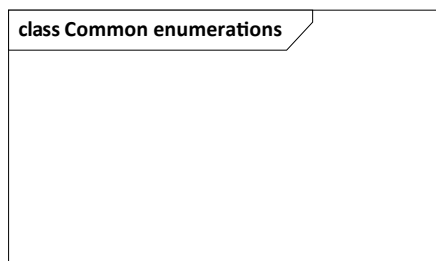

Figure 64: Common enumerations

5.1.1.2 UDB base types diagram

Simple types and other reusable standard types (address, email address, attachment, http link...)

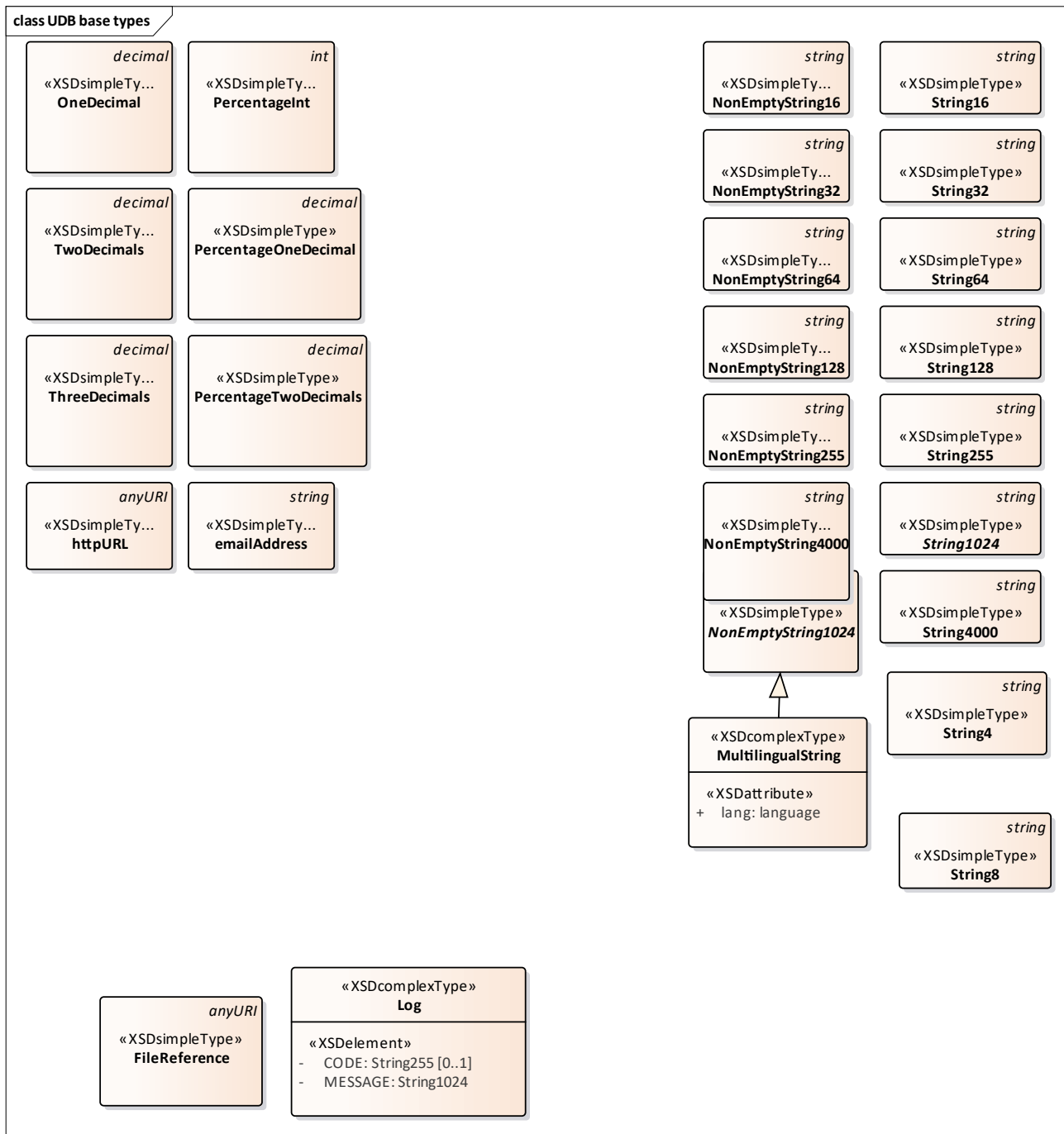

Figure 65: UDB base types

5.1.2 FileReference

Class «XSDsimpleType» in package 'UDB base types v1.0'
 Extends anyURI

URI of a file attached to the payload.

5.1.3 LatitudeDT

Class «XSDsimpleType» in package 'UDB base types v1.0'
 Extends decimal

Simple type only allowing 6 decimal and 8 digits from -90 to +90

5.1.4 Log

Class «XSDcomplexType» in package 'UDB base types v1.0'

Log entry.

ATTRIBUTES
<ul style="list-style-type: none"> ◆ CODE : String255 Multiplicity: ([0..1], Allow duplicates: 0) Stereotype is «XSDElement» Alphanumerical error code.
<ul style="list-style-type: none"> ◆ MESSAGE : String1024 Error message

5.1.5 LongitudeDT

Class «XSDsimpleType» in package 'UDB base types v1.0'

Extends decimal

Simple type only allowing 6 decimal and 9 total digits from -180 to +180

5.1.6 MultilingualString

Class «XSDcomplexType» in package 'UDB base types v1.0'

Extends NonEmptyString1024

Text needed to be internationalized.

ATTRIBUTES
<ul style="list-style-type: none"> ◆ lang : language Language in which the text is expressed. <p>If the language is not specified, the default value will be applied ('en').</p>

5.1.7 NonEmptyNumber19

Class «XSDsimpleType» in package 'UDB base types v1.0'

Extends int

Nineteen numbers only

5.1.8 NonEmptyString1

Class «XSDsimpleType» in package 'UDB base types v1.0'

Extends string

Non empty 1 character only

5.1.9 NonEmptyString10

Class «XSDsimpleType» in package 'UDB base types v1.0'

Extends string

Non empty 10 characters only

5.1.10 NonEmptyString100

Class «XSDsimpleType» in package 'UDB base types v1.0'

Extends string

Only allow 100 characters

5.1.11 NonEmptyString1024

Class «XSDsimpleType» in package 'UDB base types v1.0'

Extends string

Simple type allowing only string inputs limited to 1024 characters and containing at least 1 characters (useful for mandatory string values).

5.1.12 NonEmptyString12

Class «XSDsimpleType» in package 'UDB base types v1.0'

Extends string

5.1.13 NonEmptyString128

Class «XSDsimpleType» in package 'UDB base types v1.0'

Extends string

Simple type allowing only string inputs limited to 128 characters and containing at least 1 characters (useful for mandatory string values).

5.1.14 NonEmptyString16

Class «XSDsimpleType» in package 'UDB base types v1.0'

Extends string

Simple type allowing only string inputs limited to 16 characters and containing at least 1 characters (useful for mandatory string values).

5.1.15 NonEmptyString19

Class «XSDsimpleType» in package 'UDB base types v1.0'

Extends string

Non Empty 19 character string

5.1.16 NonEmptyString2

Class «XSDsimpleType» in package 'UDB base types v1.0'

5.1.17 NonEmptyString20

Class «XSDsimpleType» in package 'UDB base types v1.0'

Extends string

Non empty 20 characters

5.1.18 NonEmptyString255

Class «XSDsimpleType» in package 'UDB base types v1.0'

Extends string

Simple type allowing only string inputs limited to 256 characters and containing at least 1 characters (useful for mandatory string values).

5.1.19 NonEmptyString3

Class «XSDsimpleType» in package 'UDB base types v1.0'

Simple type allowing only string inputs limited to 3 characters

5.1.20 NonEmptyString32

Class «XSDsimpleType» in package 'UDB base types v1.0'

Extends string

Simple type allowing only string inputs limited to 32 characters and containing at least 1 character (useful for mandatory string values).

5.1.21 NonEmptyString4000

Class «XSDsimpleType» in package 'UDB base types v1.0'

Extends string

Simple type allowing only string inputs limited to 4000 characters and containing at least 1 characters (useful for mandatory string values).

5.1.22 NonEmptyString5

Class «XSDsimpleType» in package 'UDB base types v1.0'

Extends string

Non empty 5 characters

5.1.23 NonEmptyString50

Class «XSDsimpleType» in package 'UDB base types v1.0'

Extends string

Non empty 50 characters

5.1.24 NonEmptyString64

Class «XSDsimpleType» in package 'UDB base types v1.0'

Extends string

Simple type allowing only string inputs limited to 64 characters and containing at least 1 characters (useful for mandatory string values).

5.1.25 NonEmptyString8

Class «XSDsimpleType» in package 'UDB base types v1.0'

Extends string

5.1.26 Number10and3Decimal

Class «XSDsimpleType» in package 'UDB base types v1.0'

Extends decimal

Simple type only allowing 3 decimal and 10 digits

5.1.27 Number13and6Decimal

Class «XSDsimpleType» in package 'UDB base types v1.0'

Extends decimal

Simple type only allowing 6 decimal and 13 digits

5.1.28 Number14and2Decimal

Class «XSDsimpleType» in package 'UDB base types v1.0'

Extends decimal

Simple type only allowing 2 decimal and 7 digits

5.1.29 Number19

Class «XSDsimpleType» in package 'UDB base types v1.0'

Extends int

Nineteen numbers only

5.1.30 Number19and3Decimal

Class «XSDsimpleType» in package 'UDB base types v1.0'

Extends decimal

Simple type only allowing 3 decimal and 19 digits

5.1.31 OneDecimal

Class «XSDsimpleType» in package 'UDB base types v1.0'

Extends decimal

Simple type only allowing decimal values with one decimal places.

5.1.32 PercentageInt

Class «XSDsimpleType» in package 'UDB base types v1.0'

Extends int

Simple type only allows full percentages (Integer from 0 to 100).

5.1.33 PercentageOneDecimal

Class «XSDsimpleType» in package 'UDB base types v1.0'

Extends decimal

Simple type only allowing decimal values with one decimal places from 0 to 100.

5.1.34 PercentageTwoDecimals

Class «XSDsimpleType» in package 'UDB base types v1.0'

Extends decimal

Simple type only allowing decimal values from 0 to 100.

5.1.35 PositiveInteger

Class «XSDsimpleType» in package 'UDB base types v1.0'

Extends positiveInteger

5.1.36 String10

Class «XSDsimpleType» in package 'UDB base types v1.0'

Extends string

5.1.37 String100

Class «XSDsimpleType» in package 'UDB base types v1.0'

Extends string

5.1.38 String1024

Class «XSDsimpleType» in package 'UDB base types v1.0'

Extends string

Simple type allowing only string inputs limited to 1024 characters and containing at least 1 characters (useful for

mandatory string values).

5.1.39 String12

Class «XSDsimpleType» in package 'UDB base types v1.0'

Extends string

String of length 12

5.1.40 String128

Class «XSDsimpleType» in package 'UDB base types v1.0'

Extends string

Simple type allowing only string inputs limited to 128 characters and containing at least 1 characters (useful for mandatory string values).

5.1.41 String16

Class «XSDsimpleType» in package 'UDB base types v1.0'

Extends string

Simple type allowing only string inputs limited to 16 characters and containing at least 1 characters (useful for mandatory string values).

5.1.42 String2

Class «XSDsimpleType» in package 'UDB base types v1.0'

Extends string

5.1.43 String20

Class «XSDsimpleType» in package 'UDB base types v1.0'

Extends string

5.1.44 String2000

Class «XSDsimpleType» in package 'UDB base types v1.0'

Extends string

5.1.45 String255

Class «XSDsimpleType» in package 'UDB base types v1.0'

Extends string

Simple type allowing only string inputs limited to 256 characters and containing at least 1 characters (useful for mandatory string values).

5.1.46 String3

Class «XSDsimpleType» in package 'UDB base types v1.0'

Extends string

Allowed 3 alphanumeric characters

5.1.47 String30

Class «XSDsimpleType» in package 'UDB base types v1.0'

Extends string

5.1.48 String32

Class «XSDsimpleType» in package 'UDB base types v1.0'

Extends string

Simple type allowing only string inputs limited to 32 characters and containing at least 1 character (useful for mandatory string values).

5.1.49 String4

Class «XSDsimpleType» in package 'UDB base types v1.0'

Extends string

Allowed 4 alphanumeric characters

5.1.50 String4000

Class «XSDsimpleType» in package 'UDB base types v1.0'

Extends string

Simple type allowing only string inputs limited to 4000 characters and containing at least 1 characters (useful for mandatory string values).

5.1.51 String5

Class «XSDsimpleType» in package 'UDB base types v1.0'

Extends string

5.1.52 String50

Class «XSDsimpleType» in package 'UDB base types v1.0'

Extends string

5.1.53 String64

Class «XSDsimpleType» in package 'UDB base types v1.0'

Extends string

Simple type allowing only string inputs limited to 64 characters and containing at least 1 characters (useful for mandatory string values).

5.1.54 String8

Class «XSDsimpleType» in package 'UDB base types v1.0'

Extends string

5.1.55 ThreeDecimals

Class «XSDsimpleType» in package 'UDB base types v1.0'

Extends decimal

Simple type only allowing decimal values with three decimal places.

5.1.56 TwoDecimals

Class «XSDsimpleType» in package 'UDB base types v1.0'

Extends decimal

Simple type only allowing decimal values with two decimal places.

5.1.57 **emailAddress**

Class «XSDsimpleType» in package 'UDB base types v1.0'

Extends string

Simple type for email addresses

5.1.58 **httpURL**

Class «XSDsimpleType» in package 'UDB base types v1.0'

Extends anyURI

Simple type for an URL