



EUROPEAN COMMISSION  
DIRECTORATE-GENERAL FOR MOBILITY AND TRANSPORT  
DIRECTORATE-GENERAL FOR ENERGY  
SRD - Shared Resource Directorate  
**SRD.2- Informatics & Logistics**

# UDB XML Exchange Model Template

## Class Model

Date:	10/30/2023 10:49:50 AM
Version:	1.0.0
Authors:	khajmoh
Status	Proposed
Visibility:	Public

# Table of Contents

<b>1 Document History</b>	<b>10</b>
1.1 Document History	10
1.2 Release note	11
1.2.1.1 0.0.1	11
1.2.1.2 0.0.2	11
1.2.1.3 0.0.3	11
1.2.1.4 0.0.4	11
1.2.1.5 0.0.5	11
1.2.1.6 0.0.6	11
1.2.1.7 0.0.7	12
1.2.1.8 0.0.8	12
1.2.1.9 0.0.9	12
1.2.1.10 0.1.0	12
1.2.1.11 0.1.1	12
1.2.1.12 0.1.2	12
1.2.1.13 0.1.3	13
1.2.1.14 0.1.4	13
1.2.1.15 0.1.5	13
1.2.1.16 0.1.6	13
1.2.1.17 0.1.7	13
1.2.1.18 0.1.8	13
1.2.1.19 0.1.9	14
1.2.1.20 0.2.0	14
<b>2 Overview</b>	<b>15</b>
2.1 Package diagram	15
<b>3 Services</b>	<b>17</b>
3.1 UDBService	17
3.1.1 Action: UDB service (v1.0.0)	17
3.1.1.1 UDB Service : Add Gas Injection Request diagram	17
3.1.1.2 UDB Service : Add Gas Injection Response diagram	18
3.1.1.3 UDB Service : Add Initial Stock Registration Request diagram	19
3.1.1.4 UDB Service : Add Initial Stock Registration Response diagram	20
3.1.1.5 UDB Service : Add Material Processing Request diagram	21
3.1.1.6 UDB Service : Add Material Processing Response diagram	22
3.1.1.7 UDB Service : Add Organisation Request diagram	23
3.1.1.8 UDB Service : Add Organisation Response diagram	24
3.1.1.9 UDB Service : Add Sourcing Contact Request diagram	25
3.1.1.10 UDB Service : Add Sourcing Contract Response diagram	26
3.1.1.11 UDB Service : Add Transaction Request diagram	27
3.1.1.12 UDB Service : Add Transaction Response diagram	28
3.1.1.13 UDB Service : Add Update Certificate Request diagram	29
3.1.1.14 UDB Service : Add Update Certificate Response diagram	30
3.1.1.15 UDB Service : Confirm Transaction Request diagram	31
3.1.1.16 UDB Service : Confirm Transaction Response diagram	32
3.1.1.17 UDB Service : Error Response diagram	33
3.1.1.18 UDB Service : Get Certificate Request diagram	34
3.1.1.19 UDB Service : Get Certificate Response diagram	35
3.1.1.20 UDB Service : Get Gas Injection Request diagram	36
3.1.1.21 UDB Service : Get Gas Injection Response diagram	37

3.1.1.22	UDB Service : Get Material Process List Request diagram	38
3.1.1.23	UDB Service : Get Material Process List Response diagram	39
3.1.1.24	UDB Service : Get POS List Request diagram	40
3.1.1.25	UDB Service : Get POS List Response diagram	41
3.1.1.26	UDB Service : Get Transaction Request diagram	42
3.1.1.27	UDB Service : Get Transaction Response diagram	43
3.1.1.28	UDB Service : Transaction Buyer Notification diagram	43
3.1.1.29	UDB Service : Transaction Seller Notification diagram	44
3.1.1.30	UDB Service : Update Gas Sustainability Request diagram	45
3.1.1.31	UDB Service : Update Gas Sustainability Response diagram	46
3.1.1.32	UDB Service : Update POS Request diagram	47
3.1.1.33	UDB Service : Update POS Response diagram	48
3.1.1.34	UDB service : Add FGP Transaction Request diagram	49
3.1.1.35	UDB service : Add FGP Transaction Response diagram	50
3.1.1.36	UDB service : Add Gas Withdrawal Request diagram	51
3.1.1.37	UDB service : Add Gas Withdrawal Response diagram	52
3.1.1.38	UDB service : Add Point of Origin Trade Request diagram	53
3.1.1.39	UDB service : Add Point of Origin Trade Response diagram	54
3.1.1.40	UDB service : Cancel Transaction Request diagram	55
3.1.1.41	UDB service : Cancel Transaction Response diagram	56
3.1.1.42	UDB service : Confirm Gas Injection Request diagram	57
3.1.1.43	UDB service : Confirm Gas Injection Respose diagram	58
3.1.1.44	UDB service : Get FGP Transaction Request diagram	59
3.1.1.45	UDB service : Get FGP Transaction Response diagram	60
3.1.1.46	UDB service : Get Initial Stock Request diagram	61
3.1.1.47	UDB service : Get Initial Stock Response diagram	62
3.1.1.48	UDB service : Get Point of Origin Trade Request diagram	63
3.1.1.49	UDB service : Get Point of Origin Trade Response diagram	64
3.1.1.50	UDB service : Get Sourcing Contact By ID Request diagram	65
3.1.1.51	UDB service : Get Sourcing Contact By ID Response diagram	66
3.1.1.52	UDB service : Get Sourcing Contact List Request diagram	67
3.1.1.53	UDB service : Get Sourcing Contact List Response diagram	68
3.1.1.54	UDB service : Update Rejected Transaction Request diagram	69
3.1.1.55	UDB service : Update Rejected Transaction Response diagram	70
3.1.1.56	UDB Service : Organisation List Request diagram	71
3.1.1.57	UDB Service : Organisation List Response diagram	72
3.1.1.58	UDB Service : Organisation by ID Request diagram	73
3.1.1.59	UDB Service : Organisation by ID Response diagram	74
3.1.1.60	AuthorityAck diagram	75
3.1.2	AddGasInjectionRequest	76
3.1.2.1	AddGasInjectionRequest	76
3.1.3	AddGasInjectionResponse	76
3.1.3.1	AddGasInjectionResponse	77
3.1.4	AddGasWithdrawalRequest	77
3.1.4.1	AddGasWithdrawalRequest	77
3.1.5	AddGasWithdrawalResponse	78
3.1.5.1	AddGasWithdrawalResponse	78
3.1.6	AddOrganisationRequest	78
3.1.6.1	AddOrganisationRequest	78
3.1.7	AddOrganisationResponse	79
3.1.7.1	AddOrganisationResponse	79
3.1.8	AddSourcingContactRequest	79
3.1.8.1	AddSourcingContactRequest	79
3.1.9	AddSourcingContactResponse	80

3.1.9.1	AddSourcingContactResponse	80
3.1.10	AddUpdateCertificateRequest	80
3.1.10.1	AddUpdateCertificateRequest	80
3.1.11	AddUpdateCertificateResponse	81
3.1.11.1	AddUpdateCertificateResponse	81
3.1.12	AuthorityAck	81
3.1.12.1	AuthorityAck	81
3.1.13	ConfirmGasInjectionRequest	82
3.1.13.1	ConfirmGasInjectionRequest	82
3.1.14	ConfirmGasInjectionResponse	82
3.1.14.1	ConfirmGasInjectionResponse	82
3.1.15	EOAddFGPTransactionRequest	83
3.1.15.1	EOAddFGPTransactionRequest	83
3.1.16	EOAddFGPTransactionResponse	83
3.1.16.1	EOAddFGPTransactionResponse	83
3.1.17	EOAddInitialStockRegnRequest	84
3.1.17.1	EOAddInitialStockRegnRequest	84
3.1.18	EOAddInitialStockRegnResponse	84
3.1.18.1	EOAddInitialStockRegnResponse	84
3.1.19	EOAddMaterialProcessingRequest	85
3.1.19.1	EOAddMaterialProcessingRequest	85
3.1.20	EOAddMaterialProcessingResponse	85
3.1.20.1	EOAddMaterialProcessingResponse	85
3.1.21	EOAddPoOTradeRequest	86
3.1.21.1	EOAddPoOTradeRequest	86
3.1.22	EOAddPoOTradeResponse	86
3.1.22.1	EOAddPoOTradeResponse	86
3.1.23	EOAddTransactionRequest	87
3.1.23.1	EOAddTransactionRequest	87
3.1.24	EOAddTransactionResponse	87
3.1.24.1	EOAddTransactionResponse	87
3.1.25	EOCancelTransactionRequest	88
3.1.25.1	EOCancelTransactionRequest	88
3.1.26	EOCancelTransactionResponse	88
3.1.26.1	EOCancelTransactionResponse	88
3.1.27	EOConfirmTransactionRequest	89
3.1.27.1	EOConfirmTransactionRequest	89
3.1.28	EOConfirmTransactionResponse	89
3.1.28.1	EOConfirmTransactionResponse	89
3.1.29	EOGetFGPTransactionRequest	90
3.1.29.1	EOGetFGPTransactionRequest	90
3.1.30	EOGetFGPTransactionResponse	90
3.1.30.1	EOGetFGPTransactionResponse	90
3.1.31	EOGetInitialStockRequest	91
3.1.31.1	EOGetInitialStockRequest	91
3.1.32	EOGetInitialStockResponse	91
3.1.32.1	EOGetInitialStockResponse	91
3.1.33	EOGetMaterialProcessListRequest	92
3.1.33.1	EOGetMaterialProcessListRequest	92
3.1.34	EOGetMaterialProcessListResponse	92
3.1.34.1	EOGetMaterialProcessListResponse	92
3.1.35	EOGetPOSListRequest	93
3.1.35.1	EOGetPOSListRequest	93
3.1.36	EOGetPOSListResponse	93



3.1.36.1	EOGetPOSListResponse	94
3.1.37	EOGetPoOTradeRequest	94
3.1.37.1	EOGetPoOTradeRequest	94
3.1.38	EOGetPoOTradeResponse	94
3.1.38.1	EOGetPoOTradeResponse	95
3.1.39	EOGetTransactionRequest	95
3.1.39.1	EOGetTransactionRequest	95
3.1.40	EOGetTransactionResponse	95
3.1.40.1	EOGetTransactionResponse	96
3.1.41	EOUpdatePOSRequest	96
3.1.41.1	EOUpdatePOSRequest	96
3.1.42	EOUpdatePOSResponse	96
3.1.42.1	EOUpdatePOSResponse	97
3.1.43	EOUpdateRejectedTransactionRequest	97
3.1.43.1	EOUpdateRejectedTransactionRequest	97
3.1.44	EOUpdateRejectedTransactionResponse	97
3.1.44.1	EOUpdateRejectedTransactionResponse	98
3.1.45	ErrorResponse	98
3.1.45.1	ErrorResponse	98
3.1.46	GetCertificateRequest	98
3.1.46.1	GetCertificateRequest	98
3.1.47	GetCertificateResponse	99
3.1.47.1	GetCertificateResponse	99
3.1.48	GetGasInjectionRequest	99
3.1.48.1	GetGasInjectionRequest	99
3.1.49	GetInjectionResponse	100
3.1.49.1	GetInjectionResponse	100
3.1.50	GetOrganisationByIDRequest	100
3.1.50.1	GetOrganisationByIDRequest	100
3.1.51	GetOrganisationByIDResponse	101
3.1.51.1	GetOrganisationByIDResponse	101
3.1.52	GetOrganisationListRequest	101
3.1.52.1	GetOrganisationListRequest	101
3.1.53	GetOrganisationListResponse	102
3.1.53.1	GetOrganisationListResponse	102
3.1.54	GetSourcingContactByIDRequest	102
3.1.54.1	GetSourcingContactByIDRequest	102
3.1.55	GetSourcingContactByIDResponse	103
3.1.55.1	GetSourcingContactByIDResponse	103
3.1.56	GetSourcingContactListRequest	103
3.1.56.1	GetSourcingContactListRequest	103
3.1.57	GetSourcingContactListResponse	104
3.1.57.1	GetSourcingContactListResponse	104
3.1.58	TransactionBuyerNotification	104
3.1.58.1	TransactionBuyerNotification	104
3.1.59	TransactionSellerNotification	105
3.1.59.1	TransactionSellerNotification	105
3.1.60	UpdateGasSustainabilityRequest	105
3.1.60.1	UpdateGasSustainabilityRequest	105
3.1.61	UpdateGasSustainabilityResponse	106
3.1.61.1	UpdateGasSustainabilityResponse	106
3.1.62	Structure of the search response payload	107
3.1.62.1	Internal structure of the zip archive diagram	107
3.1.63	MatrixSpecification1	107

3.1.63.1	SearchServiceResponse	107
3.1.64	Example of internal structure for a "Search service response" archive.	107
3.1.64.1	udb-response.xml	107
·	attachments	107
<b>4</b>	<b>UDB model</b>	<b>108</b>
4.1	UDBModel (v1.0.0)	108
4.1.1	UDBModel (v1.0.0) diagram	108
4.2	CertificateId	110
4.3	CertificateIdHeader	110
4.4	ChainOfCustodies	110
4.5	Consignment	110
4.6	EOAddMaterialProcessingResponse	111
4.7	EOAddMaterialProcessingResponseHeader	112
4.8	EOBuyerNotificationHeader	112
4.9	EOCancelTransaction	112
4.10	EOCancelTransactionHeader	113
4.11	EOCancelTransactionResponseHeader	113
4.12	EOCertificate	113
4.13	EOCertificateHeader	114
4.14	EOCertificateIdentifier	115
4.15	EOCertificateResponse	115
4.16	EOCertificateSite	116
4.17	EOCertificateResponseHeader	116
4.18	EOConfirmTransactionFailure	117
4.19	EOConfirmTransactionHeader	117
4.20	EOConfirmTransactionResponseHeader	118
4.21	EOConfirmTransactionSuccess	118
4.22	EODetail	119
4.23	EODetailByVSHeader	120
4.24	EODetailHeader	121
4.25	EODetailResponse	121
4.26	EODetailResponseHeader	122
4.27	EOFGPGetTransactionHeader	122
4.28	EOFGPTransaction	123
4.29	EOFGPTransactionHeader	124
4.30	EOFGPTransactionResponseHeader	124
4.31	EOGetInitialStockRequestHeader	124
4.32	EOGetPOSListRequestHeader	125
4.33	EOGetPoOTransactionHeader	125
4.34	EOGetTransactionHeader	125
4.35	EOIDDetail	126
4.36	EOIDDetailByCreationDate	126
4.37	EOIDDetailByTradeDate	127
4.38	EOId	127
4.39	EOIdHeader	128
4.40	EOInOutMaterial	128
4.41	EOInitialStockId	129
4.42	EOInitialStockRegHeader	129
4.43	EOInitialStockRegn	129
4.44	EOInitialStockRegnFuel	130
4.45	EOInitialStockRegnMainQuantity	131
4.46	EOInitialStockRegnRawMaterial	131
4.47	EOInitialStockRegnResponse	132
4.48	EOInitialStockRegnResponseHeader	132

4.49	EOInitialStockRegnSupport	133
4.50	EOMaterialDetail	133
4.51	EOMaterialPOS	133
4.52	EOMaterialProcess	134
4.53	EOMaterialProcessDetails	134
4.54	EOMaterialProcessingHeader	135
4.55	EOPoOTrade	135
4.56	EOPoOTradeHeader	136
4.57	EOPoOTradeResponseHeader	136
4.58	EOScope	137
4.59	EOSellerNotificationHeader	137
4.60	EOSiteScope	138
4.61	EOTradeID	138
4.62	EOTradeResponse	139
4.63	EOTransaction	139
4.64	EOTransactionAccepted	141
4.65	EOTransactionAcceptedd	142
4.66	EOTransactionData	142
4.67	EOTransactionHeader	143
4.68	EOTransactionId	144
4.69	EOTransactionMaterials	144
4.70	EOTransactionRejected	144
4.71	EOTransactionResponse	145
4.72	EOTransactionResponseHeader	146
4.73	EOUpdatePOSResponse	146
4.74	EOUpdatePOSResponseHeader	146
4.75	EOUpdateRejectedTransactionHeader	147
4.76	EOUpdateRejectedTransactionResponseHeader	147
4.77	FuelData	147
4.78	GasEOIDDetail	148
4.79	GasInjection	148
4.80	GasInjectionConfirm	150
4.81	GasInjectionConfirmRequestHeader	151
4.82	GasInjectionConfirmResponse	151
4.83	GasInjectionConfirmResponseHeader	152
4.84	GasInjectionId	152
4.85	GasInjectionPOS	153
4.86	GasInjectionRequestHeader	153
4.87	GasInjectionResponse	154
4.88	GasInjectionResponseHeader	154
4.89	GasWithdrawalRequest	155
4.90	GasWithdrawalRequestHeader	156
4.91	GasWithdrawalResponse	156
4.92	GasWithdrawalResponseHeader	156
4.93	GetInjectionRequestHeader	157
4.94	GetInjectionResponseHeader	157
4.95	GetMaterialProcessListRequestHeader	158
4.96	MainQuantity	158
4.97	MaterialData	158
4.98	POS	159
4.99	POSData	159
4.100	POSDetail	161
4.101	POSDetails	162
4.102	POSDetailsHeader	163

4.103	RawMaterialData	163
4.104	SCId	164
4.105	SCIdHeader	164
4.106	SourcingContact	164
4.107	SourcingContactAddress	165
4.108	SourcingContactDetail	165
4.109	SourcingContactHeader	166
4.110	SourcingContactResponse	167
4.111	SourcingContactResponseHeader	167
4.112	SourcingContacts	167
4.113	Support	168
4.114	UdbRequestHeader	168
4.115	UdbResponseHeader	171
4.116	CertificateStatusEnum	174
4.117	ChainOfCustodyEnum	175
4.118	GHGMethodTypeAnnexIXPartBEnum	175
4.119	GHGMethodTypeEnum	175
4.120	GHGTypeEnum	176
4.121	GHGUnitEnum	176
4.122	LegalTypeEnum	176
4.123	MassbalanceDurationEnum	177
4.124	MeasuringUnitEnum	177
4.125	OperationStatusEnum	177
4.126	OrganisationStatusEnum	178
4.127	RejectReasonEnum	178
4.128	TransactionStatusEnum	179
4.129	WithdrawalStatusEnum	179
<b>5</b>	<b>Common data types</b>	<b>180</b>
5.1	UDB base types	180
5.1.1	UDB base types v1.0	180
5.1.1.1	Common enumerations diagram	180
5.1.1.2	UDB base types diagram	180
5.1.2	FileReference	181
5.1.3	LatitudeDT	181
5.1.4	Log	181
5.1.5	LongitudeDT	182
5.1.6	MultilingualString	182
5.1.7	NonEmptyNumber19	182
5.1.8	NonEmptyString1	182
5.1.9	NonEmptyString10	182
5.1.10	NonEmptyString100	182
5.1.11	NonEmptyString1024	182
5.1.12	NonEmptyString12	183
5.1.13	NonEmptyString128	183
5.1.14	NonEmptyString16	183
5.1.15	NonEmptyString19	183
5.1.16	NonEmptyString2	183
5.1.17	NonEmptyString20	183
5.1.18	NonEmptyString255	183
5.1.19	NonEmptyString3	183
5.1.20	NonEmptyString32	183
5.1.21	NonEmptyString4000	184
5.1.22	NonEmptyString5	184
5.1.23	NonEmptyString50	184

5.1.24	NonEmptyString64	184
5.1.25	NonEmptyString8	184
5.1.26	Number10and3Decimal	184
5.1.27	Number13and6Decimal	184
5.1.28	Number14and2Decimal	184
5.1.29	Number19	184
5.1.30	Number19and3Decimal	185
5.1.31	OneDecimal	185
5.1.32	PercentageInt	185
5.1.33	PercentageOneDecimal	185
5.1.34	PercentageTwoDecimals	185
5.1.35	PositiveInteger	185
5.1.36	String10	185
5.1.37	String100	185
5.1.38	String1024	185
5.1.39	String12	186
5.1.40	String128	186
5.1.41	String16	186
5.1.42	String2	186
5.1.43	String20	186
5.1.44	String2000	186
5.1.45	String255	186
5.1.46	String30	186
5.1.47	String32	186
5.1.48	String4	187
5.1.49	String4000	187
5.1.50	String5	187
5.1.51	String50	187
5.1.52	String64	187
5.1.53	String8	187
5.1.54	ThreeDecimals	187
5.1.55	TwoDecimals	187
5.1.56	emailAddress	187
5.1.57	httpURL	188

# 1 Document History

## 1.1 Document History

Version	Date	Comment	Author
0.0.1	05/04/2022	Draft Document created	Mohamed-Fahim KHAJA
0.0.2	05/04/2022	6 Services related to Organisation	Mohamed-Fahim KHAJA
0.0.3	27/09/2022	4 Services related to Certificates	Mohamed-Fahim KHAJA
0.0.4	08/11/2022	4 Services related to Transactions	Mohamed-Fahim KHAJA
0.0.5	10/11/2022	2 Services related to Gas Injection	Mohamed-Fahim KHAJA
0.0.6	24/11/2022	4 Sevices for POS 4 Services for Material Processing 2 Service for Initial Stock	Mohamed-Fahim KHAJA
0.0.7	07/12/2022	3 Service for Gas Injection	Mohamed-Fahim KHAJA
0.0.8	21/12/2022	3 Services for Organisation updated 1 Service of Certificate updated	Mohamed-Fahim KHAJA
0.0.9	09/01/2023	2 Services related to Gas Withdrawal	Mohamed-Fahim KHAJA
0.1.0	09/03/2023	2 Services related to Transaction 2 Services related to Initial Stock 1 Service updated for Organisation	Mohamed-Fahim KHAJA
0.1.1	05/04/2023	2 Services updated for Initial Stock 3 Services updated for Certificates	Mohamed-Fahim KHAJA
0.1.2	20/04/2023	6 Services added for Sourcing contact 4 Services added for POO UCO Trade 4 Services added for POO FGP Trade	Mohamed-Fahim KHAJA
0.1.3	31/05/2023	2 Service related to Transaction Notification	Mohamed-Fahim KHAJA
0.1.4	19/07/2023	2 Service related to Cancel Transaction 1 Service related to Organisation	Mohamed-Fahim KHAJA
0.1.5	31/07/2023	3 Service related to POOTrade updated	Mohamed-Fahim KHAJA
0.1.6	03/08/2023	2 Services for Certificate Few services for POS Section 2 Services for Transaction	Mohamed-Fahim KHAJA
0.1.7	31/08/2023	1 service for Transaction updated 2 services for POOTrade updated	Mohamed-Fahim KHAJA
0.1.8	22/09/23	1 service for Certificate 2 services for Initial Stock 2 services for Material Process 2 service for Gas added	Mohamed-Fahim KHAJA
0.1.9	11/16/2023	1 service for Transaction updated 2 services for Certificate updated 2 services for Sourcing contact updated	Mohamed-Fahim KHAJA
0.2.0	25/10/2023	2 services for Certificate updated 2 services for transaction updated	Mohamed-Fahim KHAJA

Contact:

MOVE UDB project (EC-UDB-SUPPORT@ec.europa.eu)

## 1.2 Release note

### 1.2.1.1 0.0.1

- New Draft document created
  - Created new UDB Model
  - Created services
    - EODetailByVSRequest
    - EODetailByVSResponse
    - EODetailByIDRequest
    - EODetailByIDResponse

### 1.2.1.2 0.0.2

- UDB-497-1005-1418
  - Removed services
    - EODetailByVSRequest
    - EODetailByVSResponse
    - EODetailByIDRequest
    - EODetailByIDResponse
  - Added services
    - AddOrganisationRequest
    - AddOrganisationResponse
    - GetOrganisationByIDRequest
    - GetOrganisationByIDResponse
    - GetOrganisationListRequest
    - GetOrganisationListResponse

### 1.2.1.3 0.0.3

- UDB\_498\_1007\_1511
  - Added services
    - AddUpdateCertificateRequest
    - AddUpdateCertificateResponse
    - GetCertificateRequest
    - GetCertificateResponse
    - ErrorResponse

### 1.2.1.4 0.0.4

- UDB\_495\_520
  - Added services
    - EOAddTransactionRequest
    - EOAddTransactionResponse
    - EOGetTransactionRequest
    - EOGetTransactionResponse

### 1.2.1.5 0.0.5

- UDB\_1890
  - Added services
    - AddGasInjectionRequest
    - AddGasInjectionResponse

### 1.2.1.6 0.0.6

- UDB-1387-1972-1979-1980-519-1393
  - Added services
    - EOUpdatePOSRequest
    - EOUpdatePOSResponse
    - EOGetPOSListRequest
    - EOGetPOSListResponse
    - EOAddMaterialProcessingRequest

- EOAddMaterialProcessingResponse
- EOGetMaterialProcessListRequest
- EOGetMaterialProcessListResponse
- EOAddInitialStockRegnRequest
- EOAddInitialStockRegnResponse

### 1.2.1.7 0.0.7

- UDB-2048-2046-2054
  - Added services
    - UpdateGasSustainabilityRequest
    - UpdateGasSustainabilityResponse
    - GetInjectionRequest
    - GetInjectionResponse
  - Updated
    - AddGasInjectionRequest
    - AddGasInjectionResponse

### 1.2.1.8 0.0.8

- UDB-2145
  - Updated
    - AddOrganisationRequest
    - AddUpdateCertificateRequest
    - GetCertificateRequest
    - GetOrganisationByIDRequest
    - GetOrganisationListRequest

### 1.2.1.9 0.0.9

- UDB\_2051
  - Added services
    - AddGasWithdrawalRequest
    - AddGasWithdrawalResponse

### 1.2.1.10 0.1.0

- UDB\_AddOn
  - Added services
    - EOConfirmTransactionRequest
    - EOConfirmTransactionResponse
    - GetInitialStockRequest
    - GetInitialStockResponse
  - Updated
    - GetOrganisationByIDRequest

### 1.2.1.11 0.1.1

- UDB\_2789
  - Updated services
    - AddUpdateCertificateRequest
    - GetCertificateRequest
    - GetCertificateResponse
    - AddInitialStockRegnRequest
    - GetInitialStockResponse

### 1.2.1.12 0.1.2

- UDB\_2952\_3036
  - Added services
    - AddSourcingContactRequest
    - AddSourcingContactResponse
    - GetSourcingContactByIDRequest
    - GetSourcingContactByIDRequest
    - GetSourcingContactListRequest
    - GetSourcingContactListRequest
- UDB\_2953\_3037



Added services

- EOAddPoOTradeRequest
- EOAddPoOTradeResponse
- EOGetPoOTradeRequest
- EOGetPoOTradeResponse

· UDB\_2954\_303

Added services

- EOAddFGPTransactionRequest
- EOAddFGPTransactionResponse
- EOGetFGPTransactionRequest
- EOGetFGPTransactionResponse

**1.2.1.13 0.1.3**

· UDB\_3327\_3334

Added services

- TransactionBuyerNotification
- TransactionSellerNotification

**1.2.1.14 0.1.4**

· UDB\_3583

Added service

- EOCancelTransactionRequest
- EOCancelTransactionResponse

· UDB\_2713

Updated service

- AddGasInjectionRequest
- AddGasInjectionResponse

· UDB\_3805

Updated service

- AddOrganisationRequest

**1.2.1.15 0.1.5**

· UDB\_3895

Updated service

- EOAddPoOTradeRequest
- EOAddPoOTradeResponse
- EOGetPoOTradeResponse

**1.2.1.16 0.1.6**

· UDB\_3859-2954

Updated service

- AddUpdateCertificateRequest
- GetCertificateResponse
- Updated POS Data for Biomass land area

· UDB\_3997

- EOUpdateRejectedTransactionRequest
- EOUpdateRejectedTransactionResponse

· UDB\_4003

- Remove option tags from Udb Request / Response headers

**1.2.1.17 0.1.7**

· UDB\_3841-3954

Updated service

- TransactionBuyerNotification
- EOAddPoOTradeRequest
- EOGetPoOTradeResponse

**1.2.1.18 0.1.8**

· UDB\_4385

Updated Service

- AddUpdateCertificateResponse
- EOAddInitialStockRegnRequest
- EOGetInitialStockResponse
- EOAddMaterialProcessingRequest
- EOGetMaterialProcessListResponse
- UDB\_4014
  - Added service
  - ConfirmGasInjectionRequest
  - ConfirmGasInjectionResponse
- Unit Enum
  - Updated MeasuringUnitEnum

**1.2.1.19 0.1.9**

- UDB\_4484
  - Updated service
  - EOUpdateRejectedTransactionRequest
- UDB\_4304
  - Updated service
  - AddSourcingContactRequest
  - GetSourcingContactResponse
- UDB\_4325
  - Updated service
  - AddUpdateCertificateRequest
  - GetCertificateResponse

**1.2.1.20 0.2.0**

- UDB\_4463
  - Updated service
  - AddUpdateCertificateRequest
  - GetCertificateResponse
- UDB\_4401
  - Updated service
  - EOConfirmTransactionResponse
  - TransactionSellerNotification

## 2 Overview

### 2.1 Package diagram

The model is composed of 2 main parts:

- **the service and actions**

As the system to system communication is based on an asynchronous solution, the model defines, from one hand, the request services made available to Member states competent Authorities to perform actions on the ECDB platform and, from the other hand the response services to be made available by Member States so that ECDB can acknowledge or return the requested data to competent Authorities.

The wording "service and actions" comes for AS4. A parallel may be drawn with UML and web services :

- AS4: service / action
- UML: class / operation
- web-service: service / operation

- **The core elements**

*Core elements* constitutes the data structure that is common to all type of crew information.

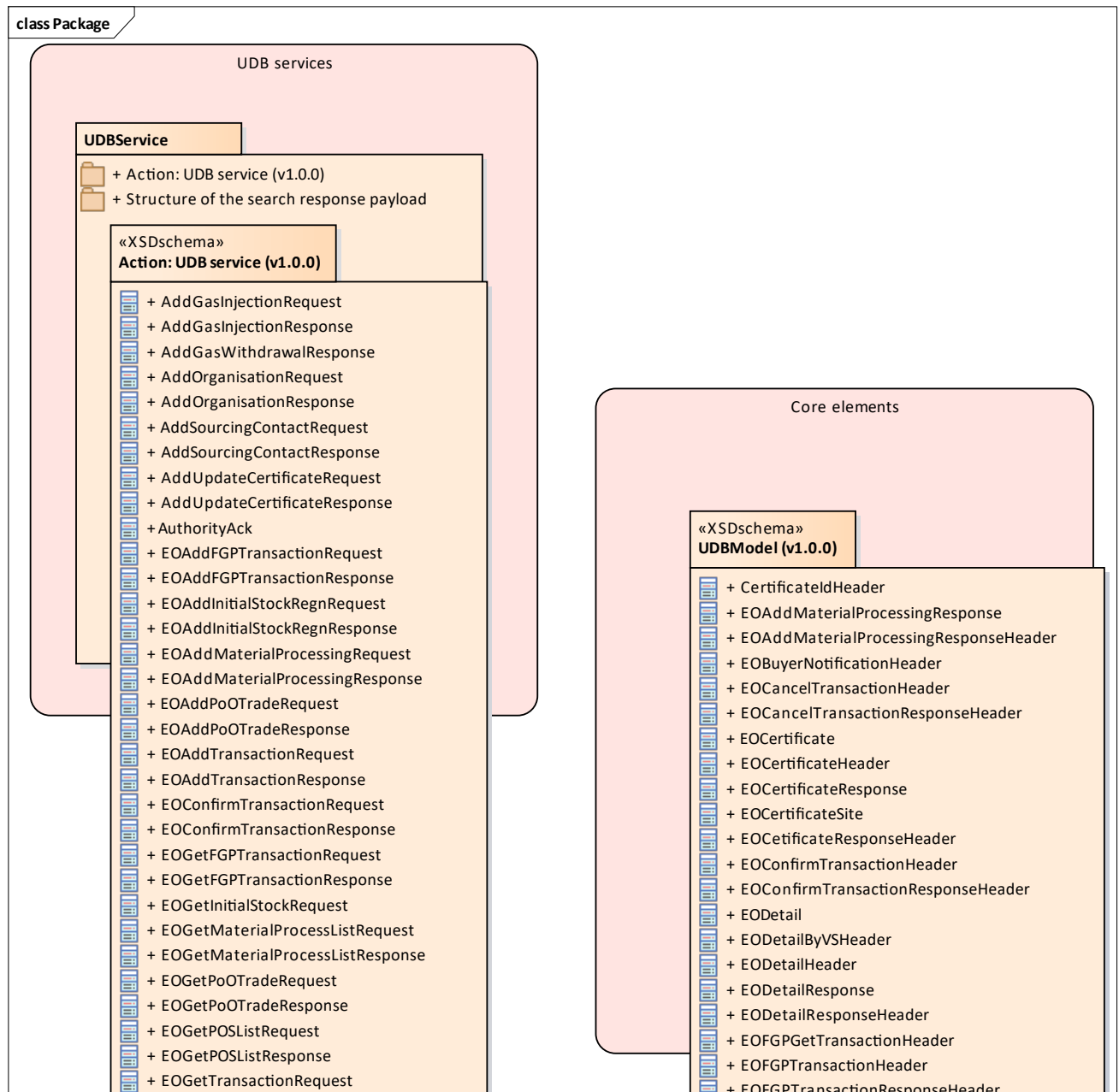

Figure 1: Package

## 3 Services

### 3.1 UDBService

Crew service exposed by the eDelivery Access point where Exchange message with MS can be exchanged in the purpose of:

- Verification of the transaction in the Union database
- Consultation of stock accounts
- Consultation and modification of EO Accounts
- Sending and receiving notification

All the requests and responses are posted asynchronously to the related UDBService method.

#### 3.1.1 Action: UDB service (v1.0.0)

##### 3.1.1.1 UDB Service : Add Gas Injection Request diagram

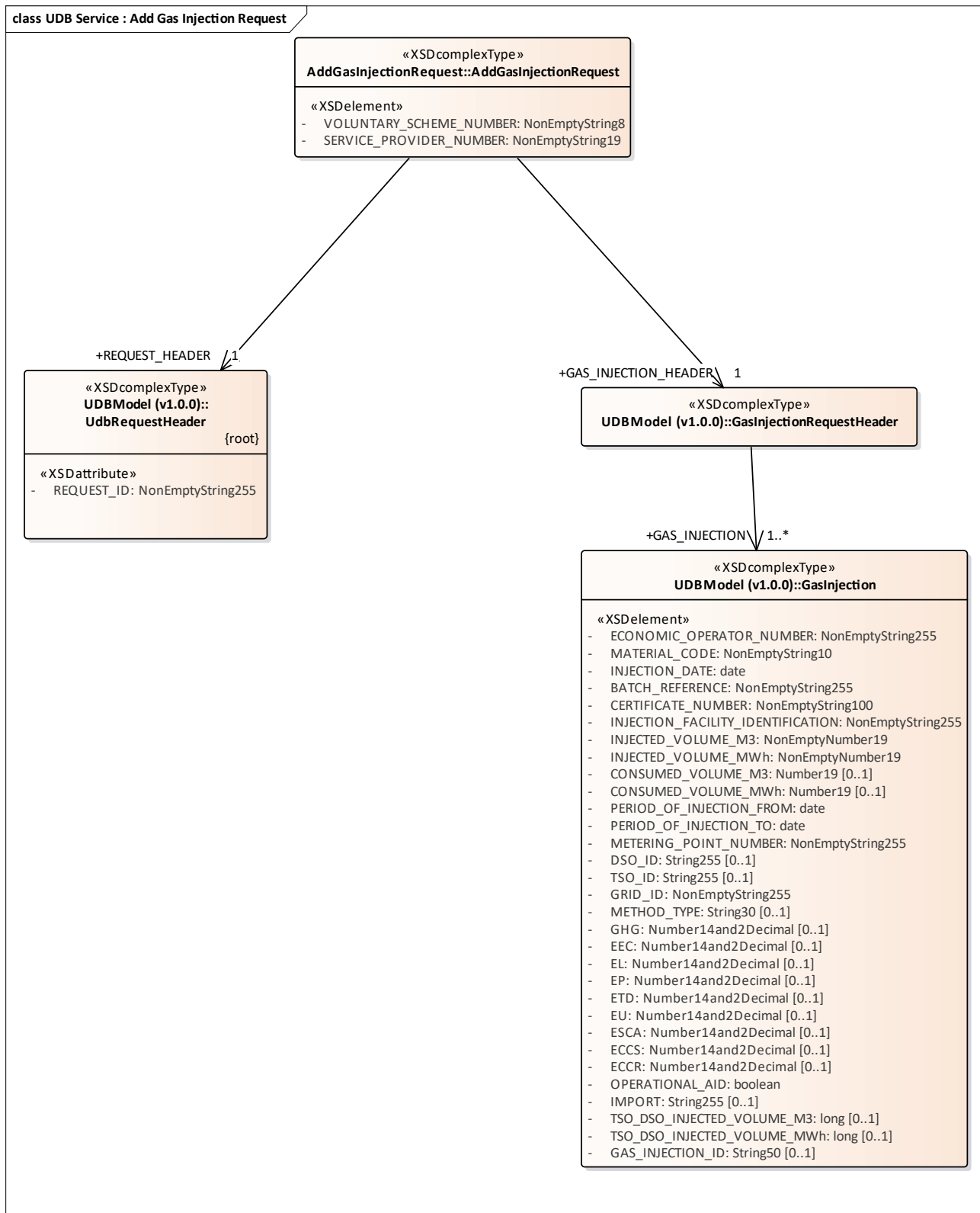

Figure 2: UDB Service : Add Gas Injection Request

### 3.1.1.2 UDB Service : Add Gas Injection Response diagram

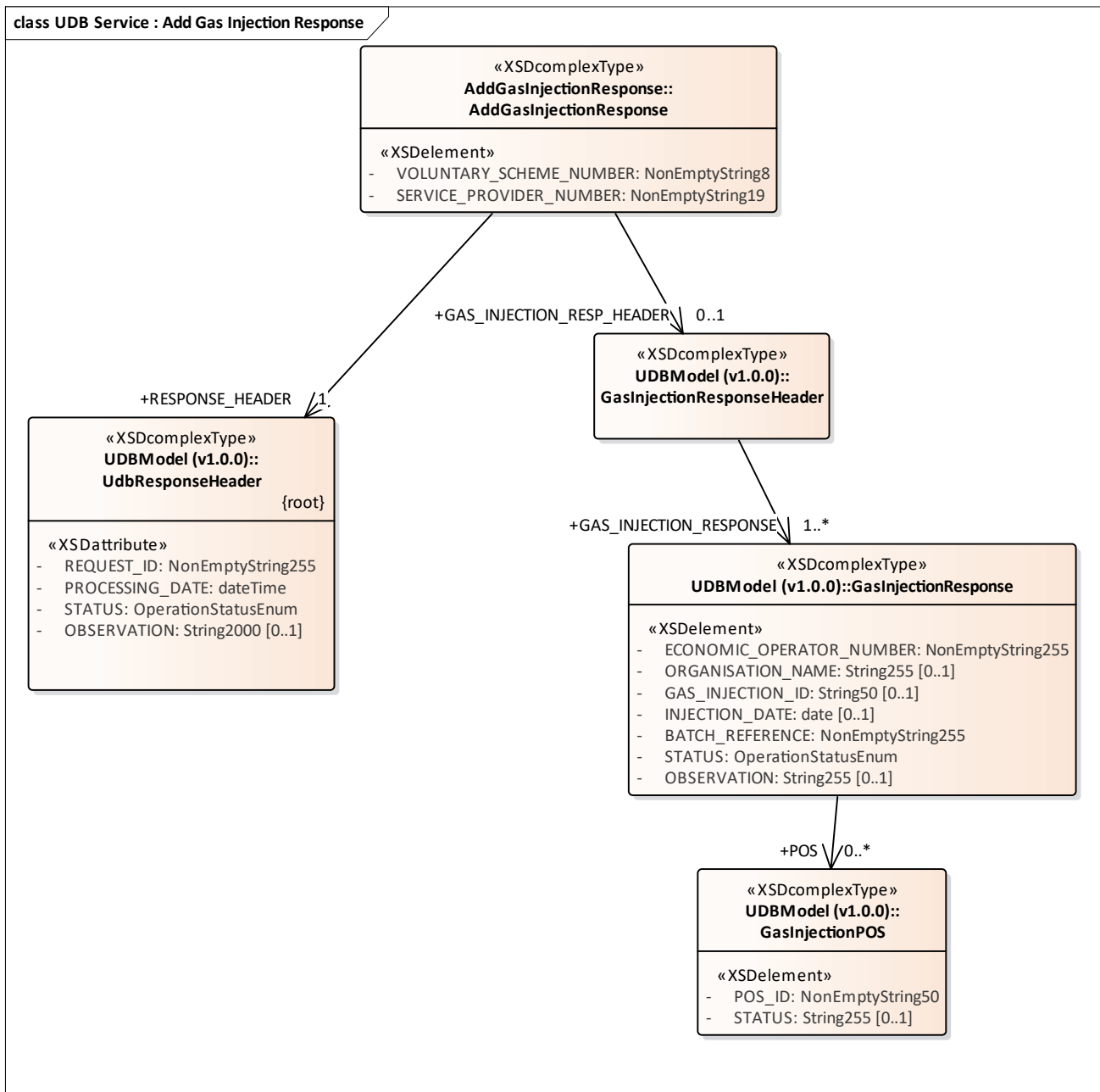

Figure 3: UDB Service : Add Gas Injection Response

### 3.1.1.3 UDB Service : Add Initial Stock Registration Request diagram

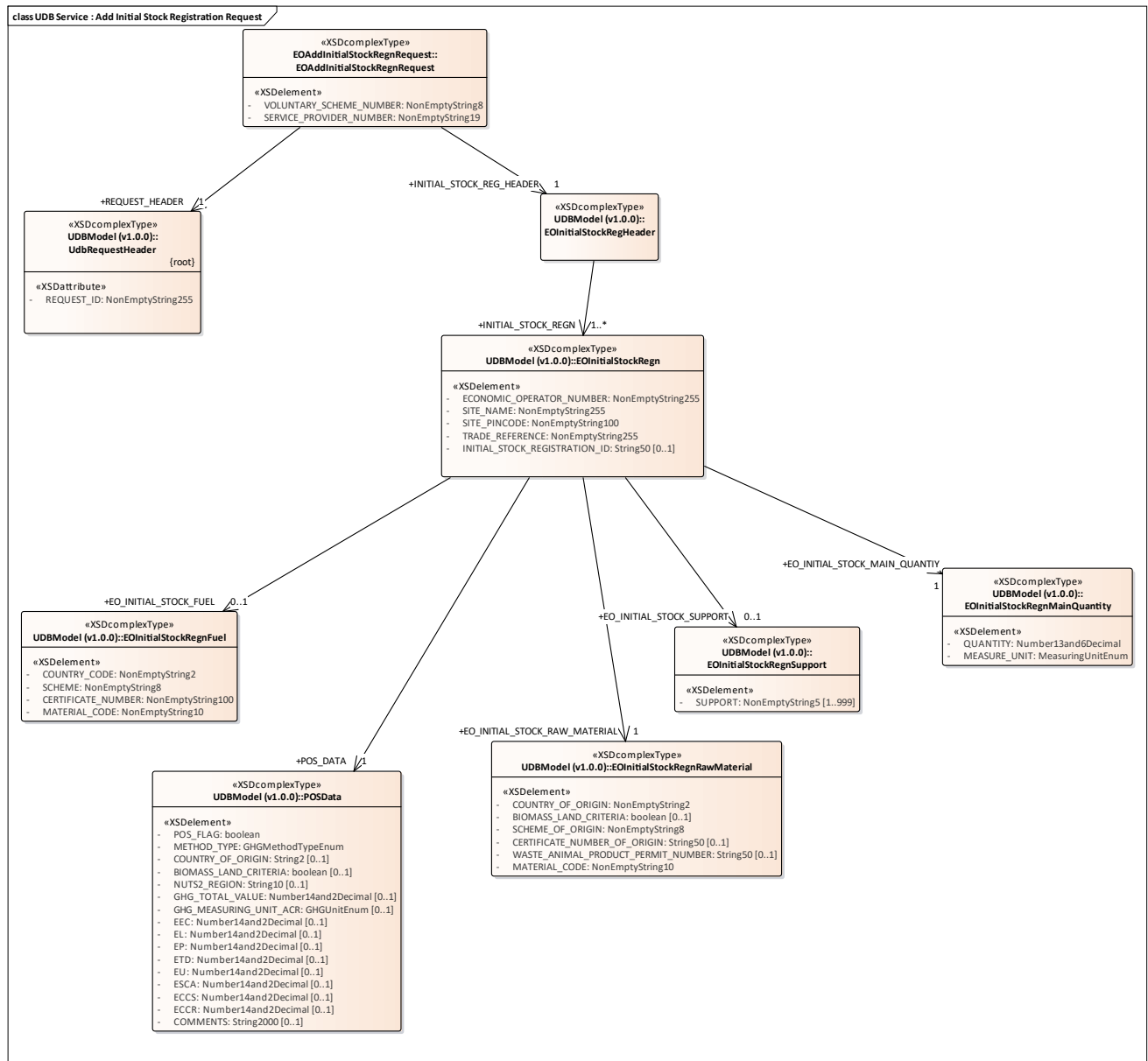

Figure 4: UDB Service : Add Initial Stock Registration Request

### 3.1.1.4 UDB Service : Add Initial Stock Registration Response diagram



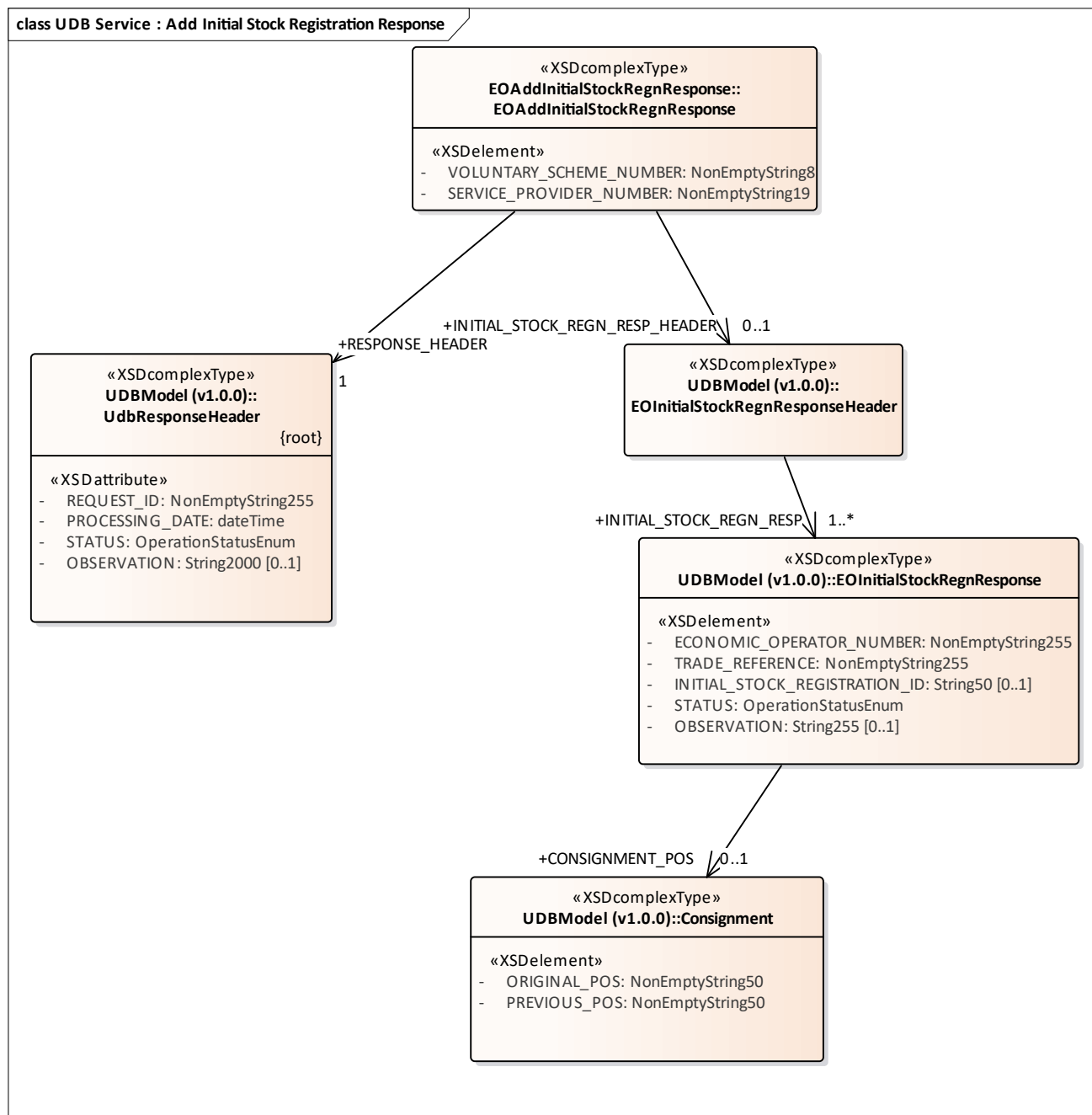

Figure 5: UDB Service : Add Initial Stock Registration Response

### 3.1.1.5 UDB Service : Add Material Processing Request diagram

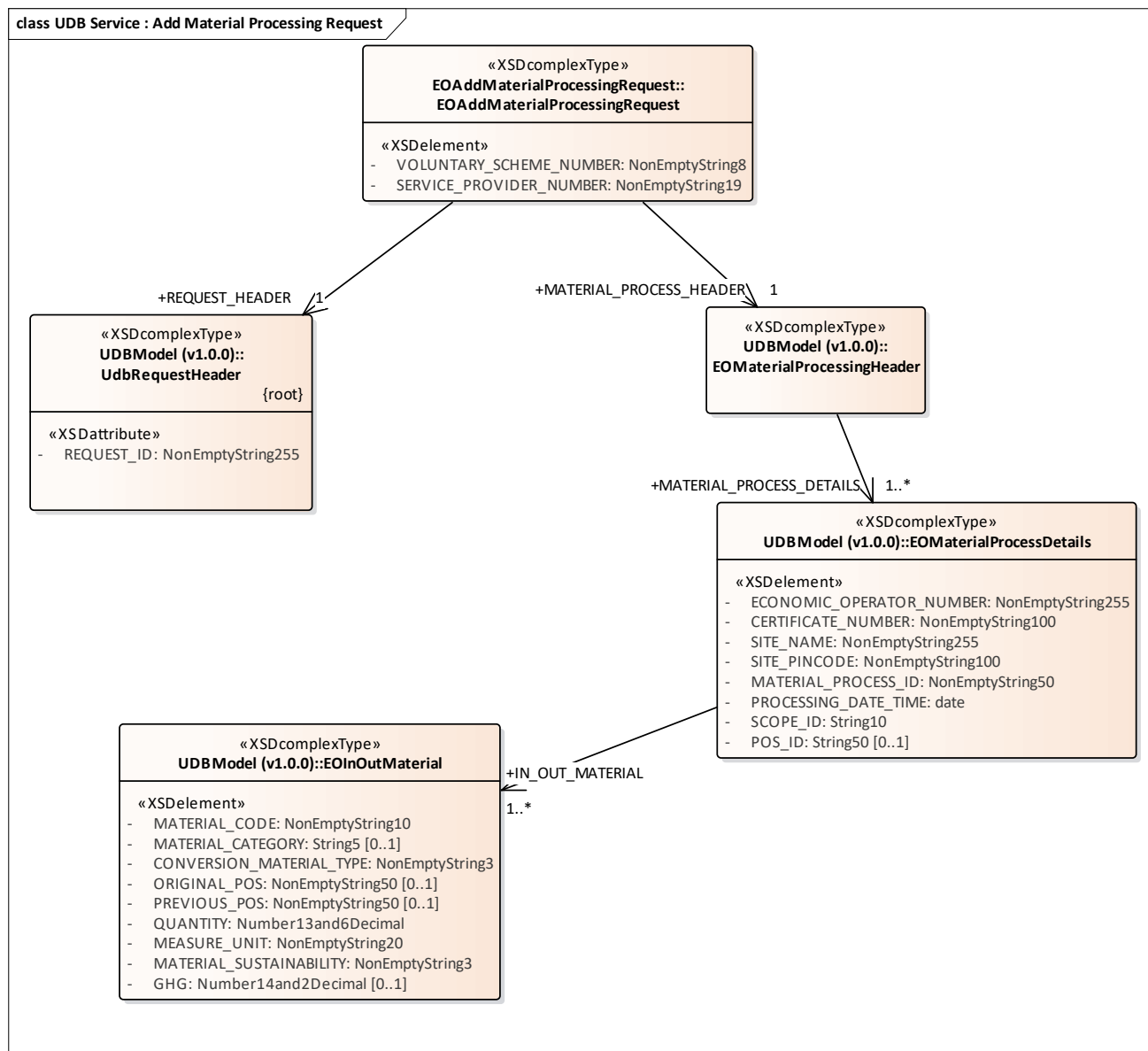

Figure 6: UDB Service : Add Material Processing Request

### 3.1.1.6 UDB Service : Add Material Processing Response diagram

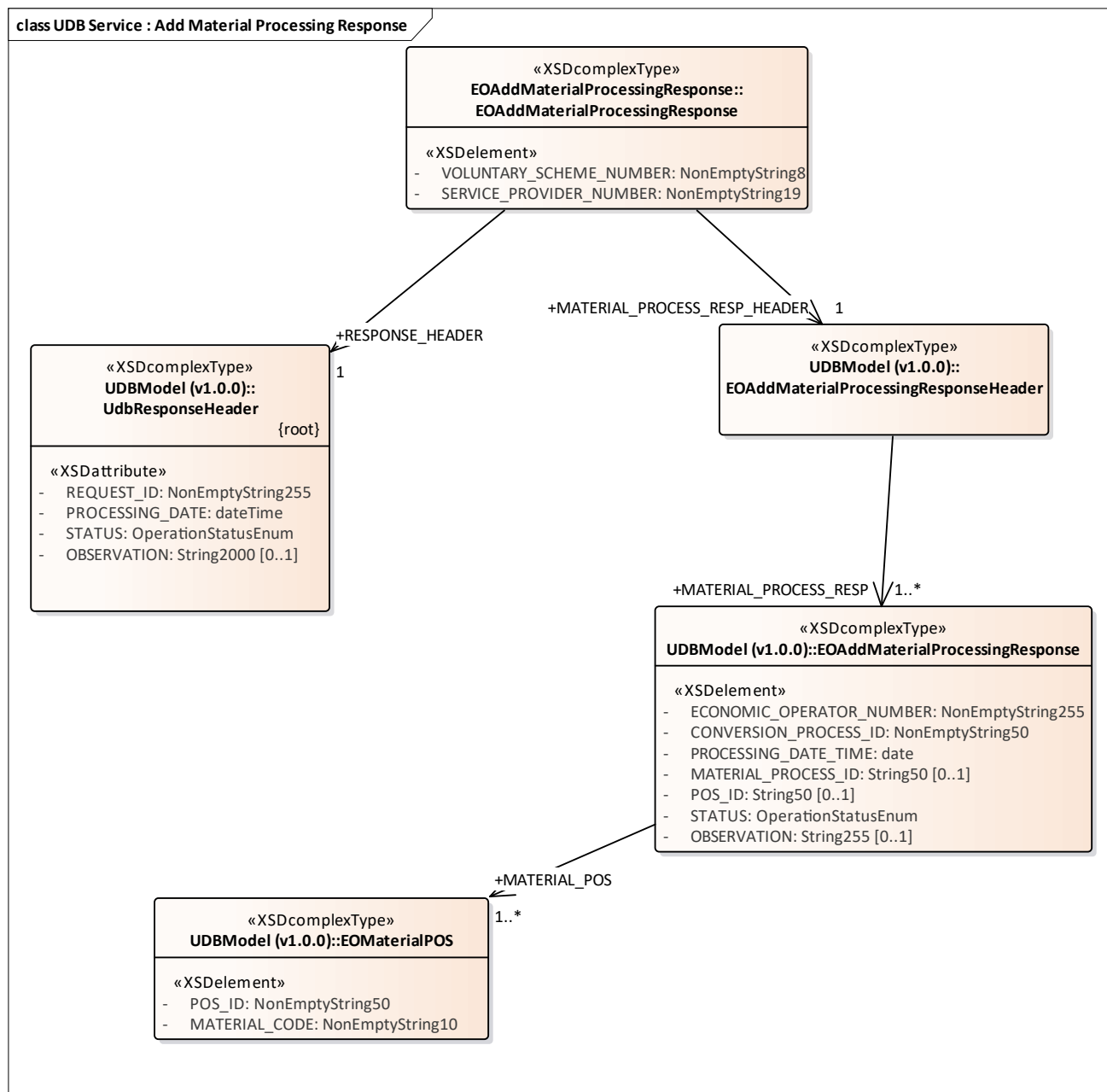

Figure 7: UDB Service : Add Material Processing Response

### 3.1.1.7 UDB Service : Add Organisation Request diagram

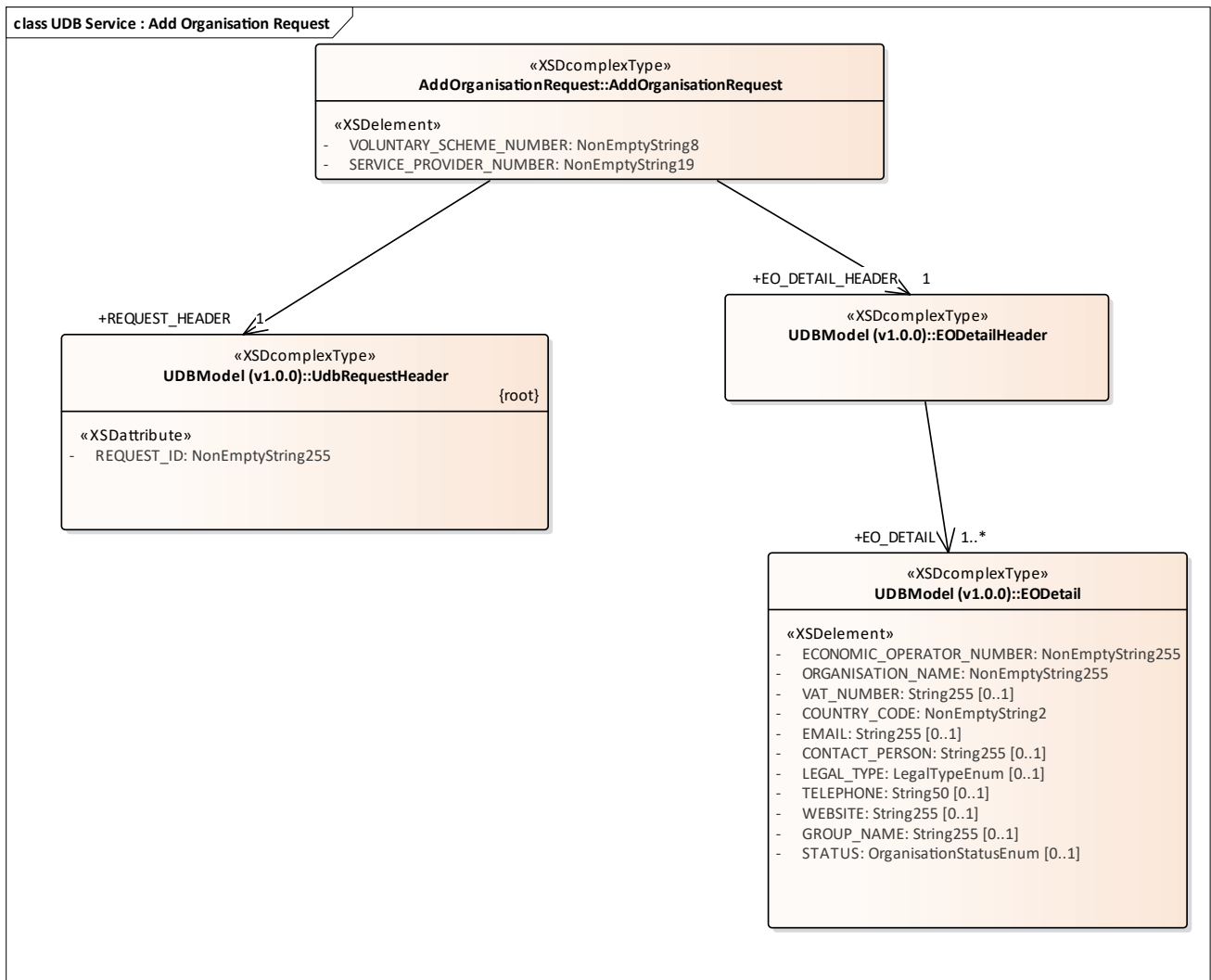

Figure 8: UDB Service : Add Organisation Request

### 3.1.1.8 UDB Service : Add Organisation Response diagram

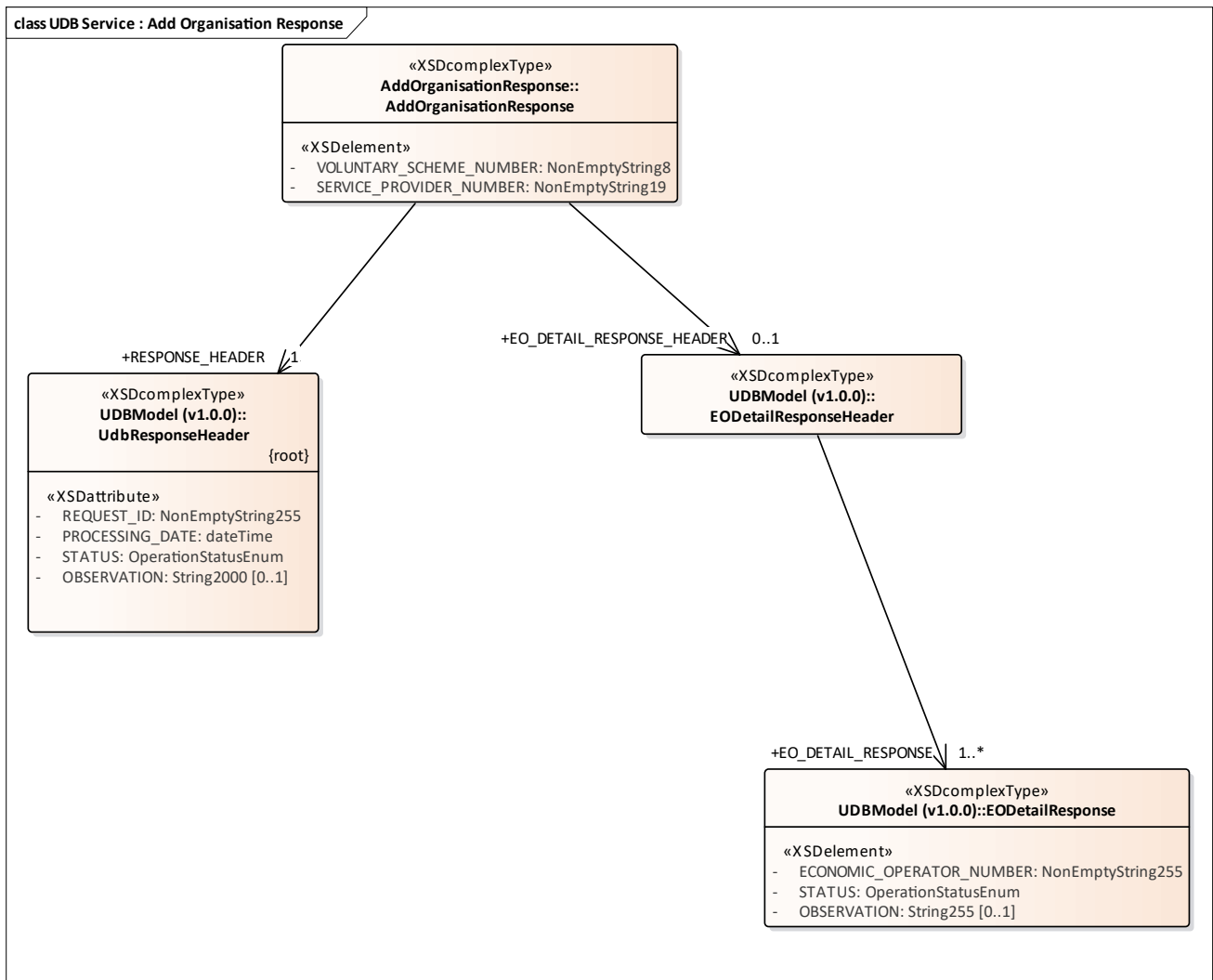

Figure 9: UDB Service : Add Organisation Response

### 3.1.1.9 UDB Service : Add Sourcing Contact Request diagram

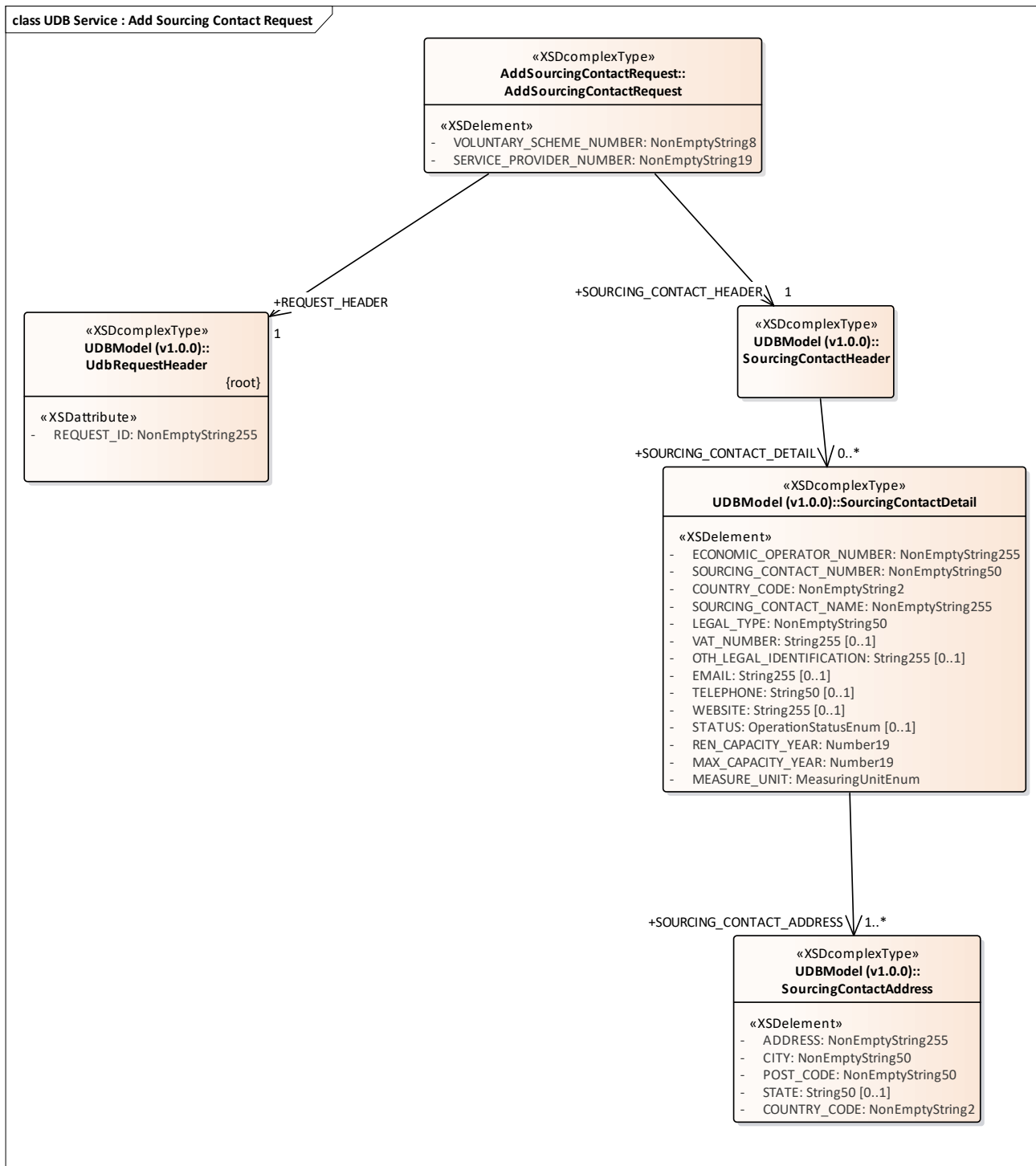

Figure 10: UDB Service : Add Sourcing Contact Request

### 3.1.1.10 UDB Service : Add Sourcing Contract Response diagram

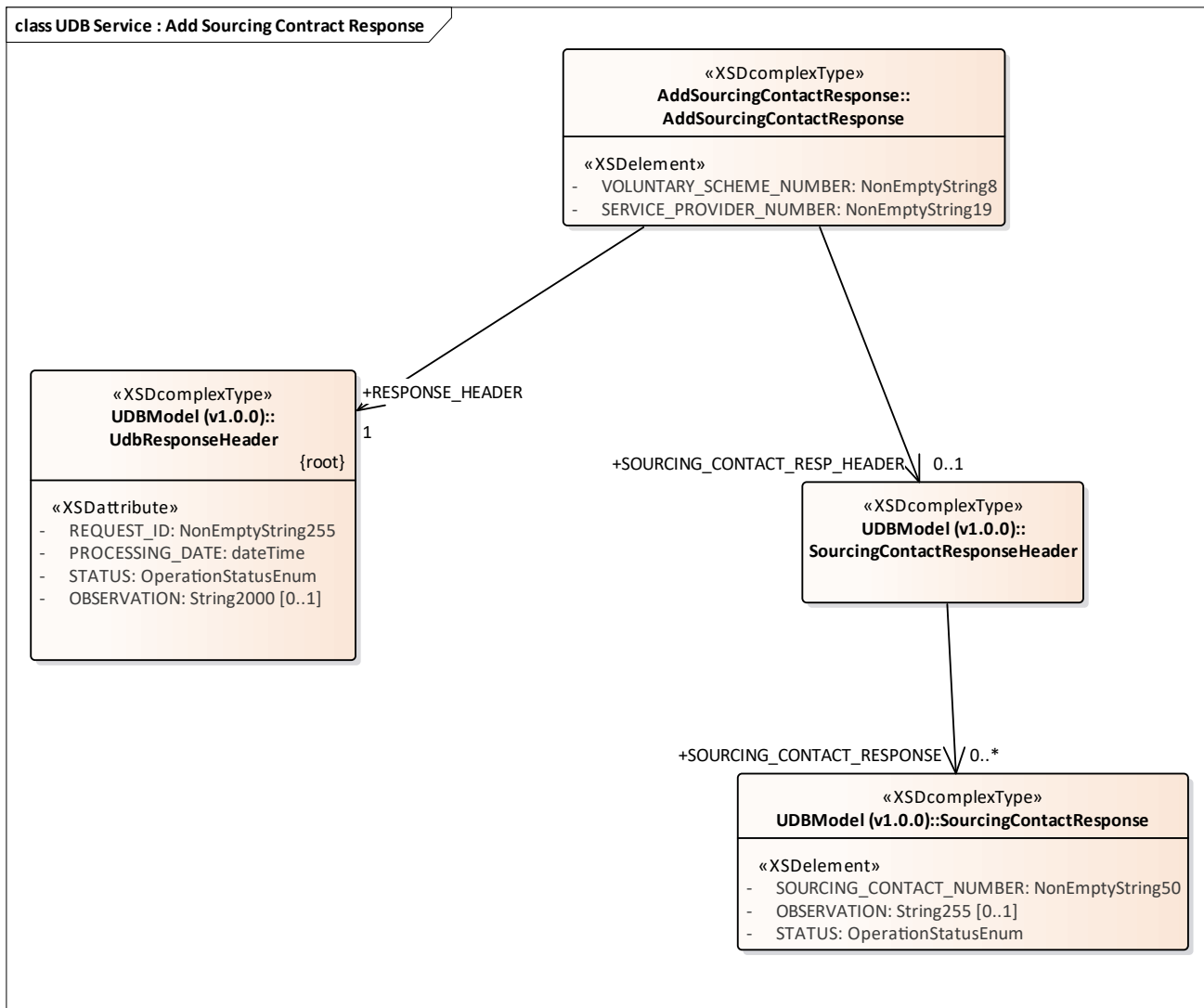

Figure 11: UDB Service : Add Sourcing Contract Response

### 3.1.1.11 UDB Service : Add Transaction Request diagram

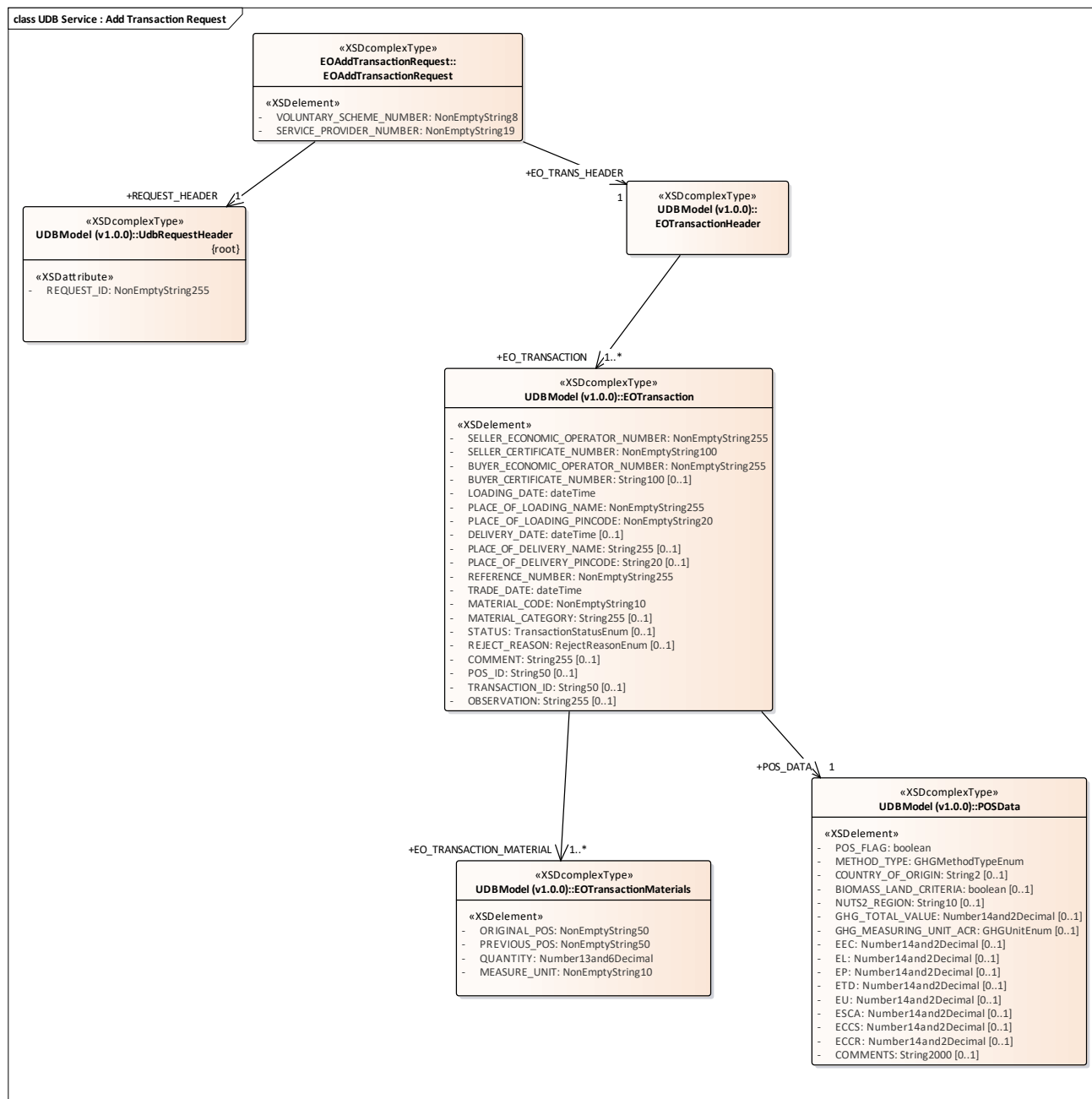

Figure 12: UDB Service : Add Transaction Request

### 3.1.1.12 UDB Service : Add Transaction Response diagram



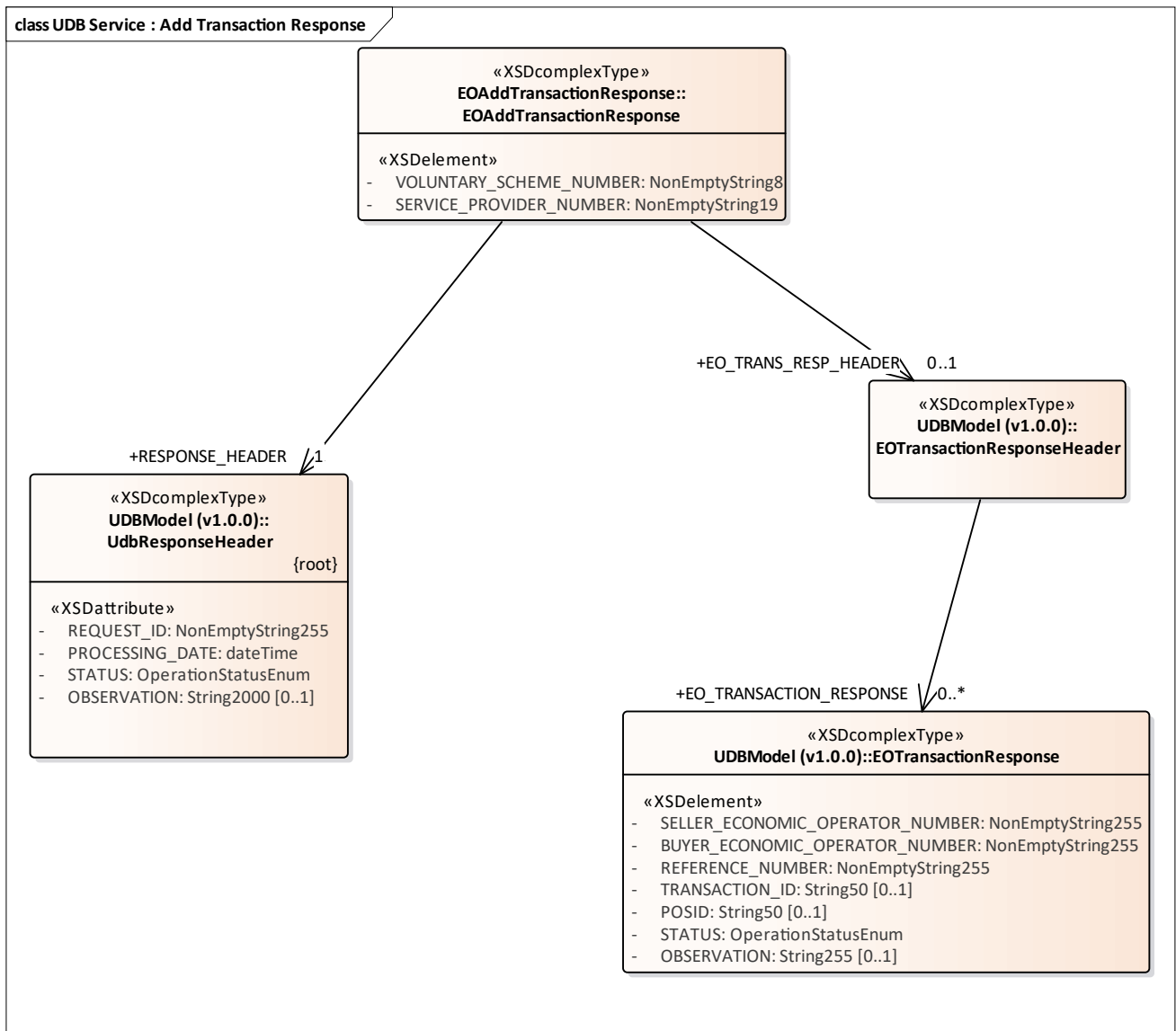

Figure 13: UDB Service : Add Transaction Response

### 3.1.1.13 UDB Service : Add Update Certificate Request diagram

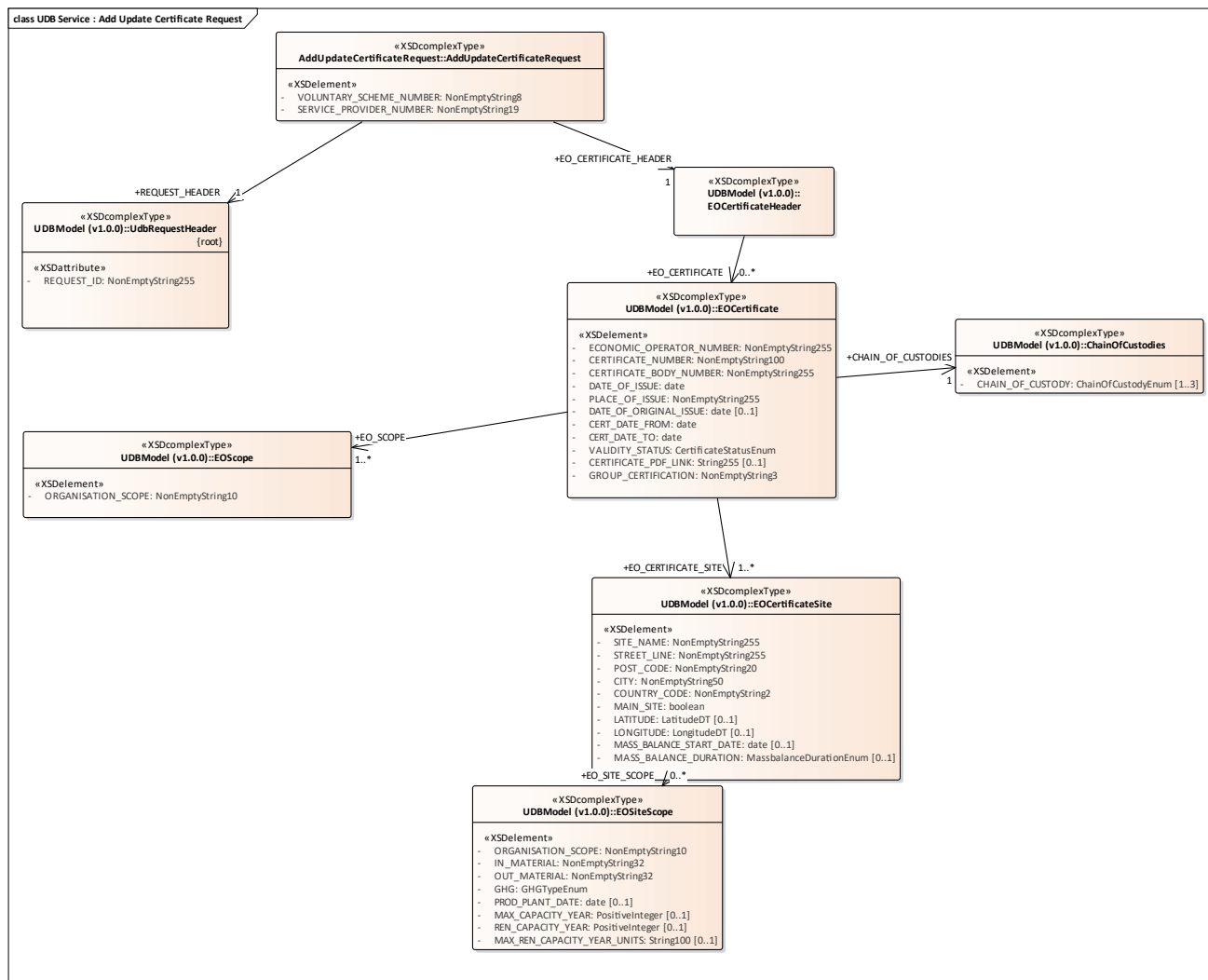

Figure 14: UDB Service : Add Update Certificate Request

### 3.1.1.14 UDB Service : Add Update Certificate Response diagram

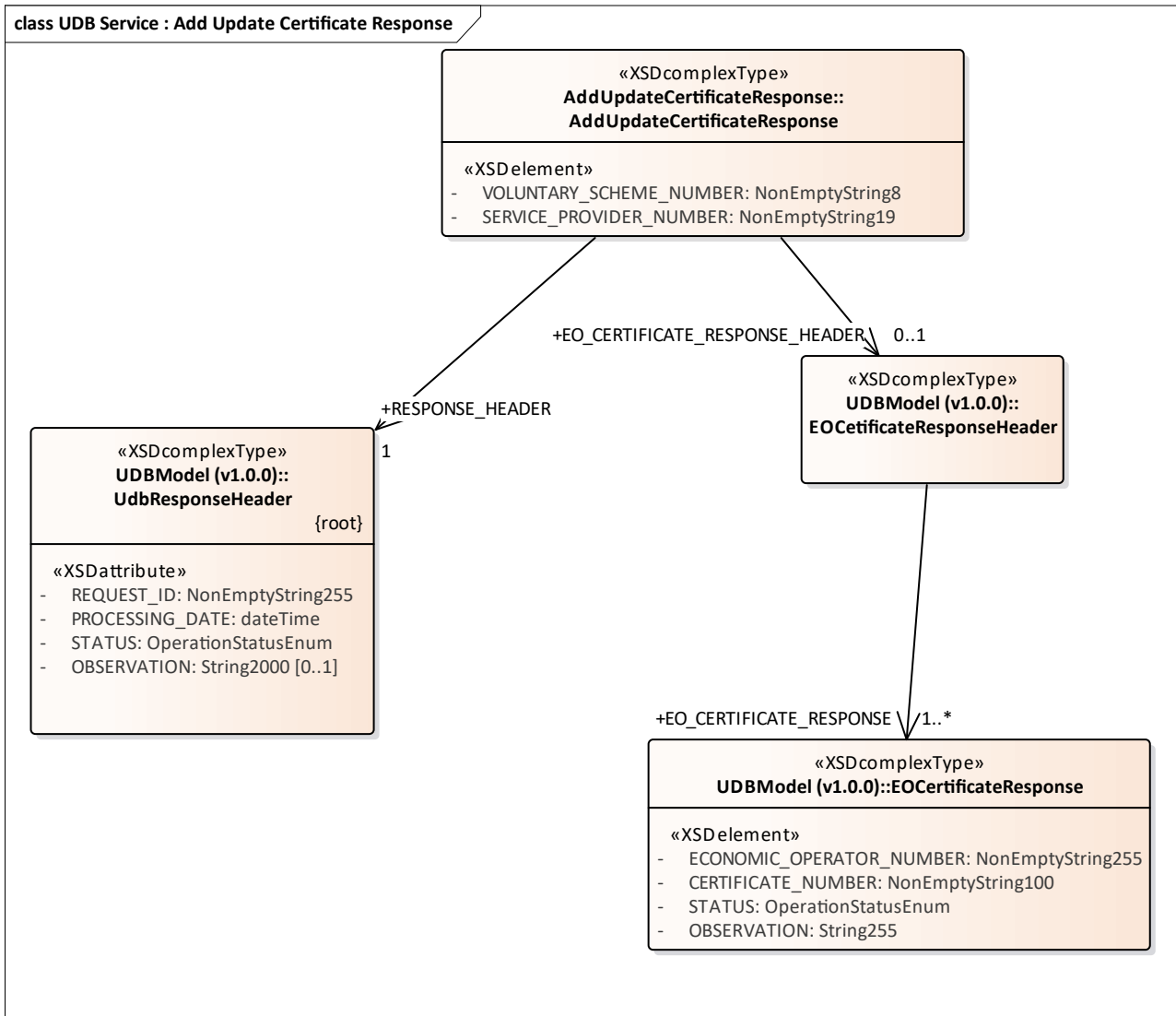

Figure 15: UDB Service : Add Update Certificate Response

### 3.1.1.15 UDB Service : Confirm Transaction Request diagram

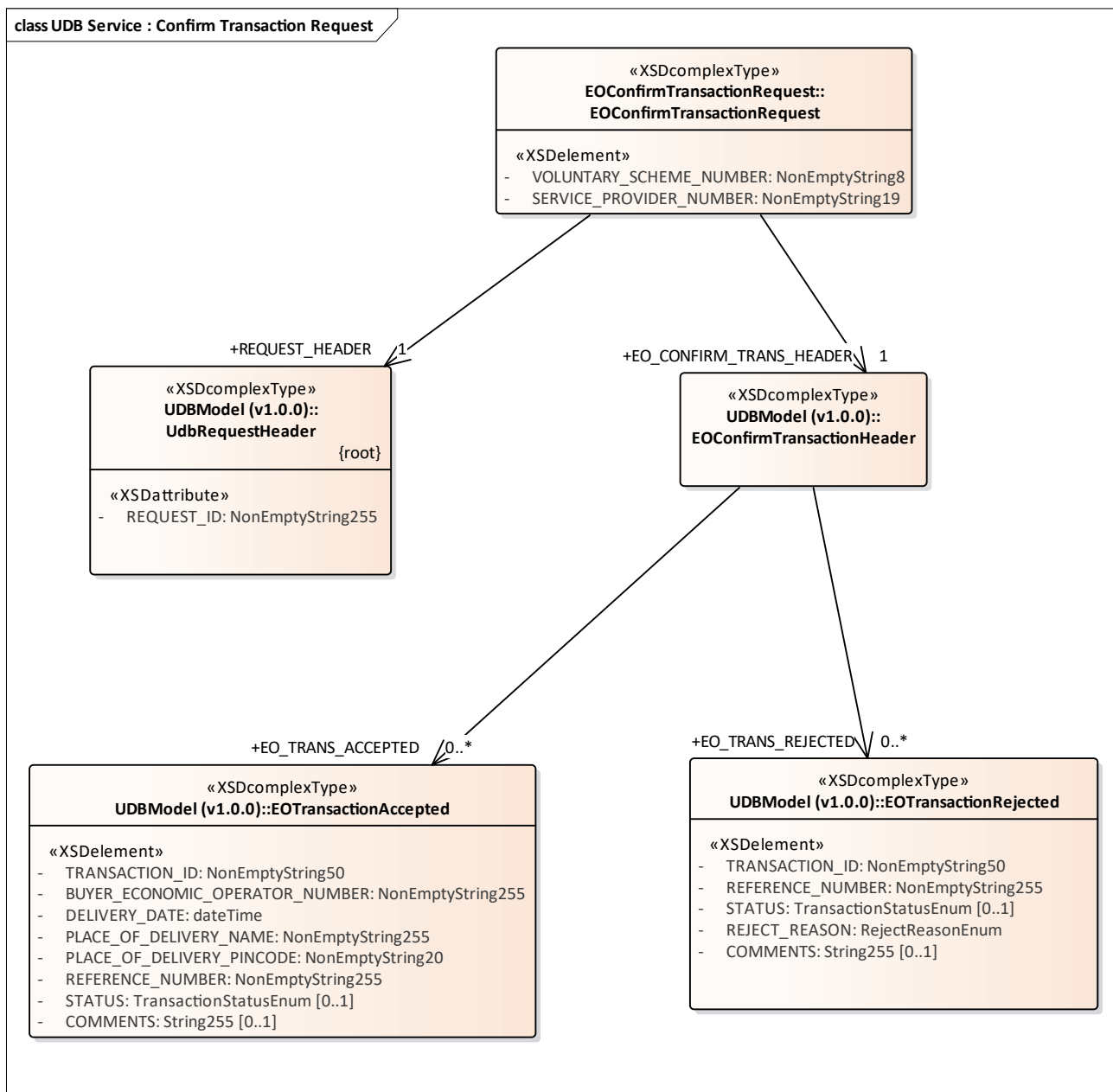

Figure 16: UDB Service : Confirm Transaction Request

### 3.1.1.16 UDB Service : Confirm Transaction Response diagram

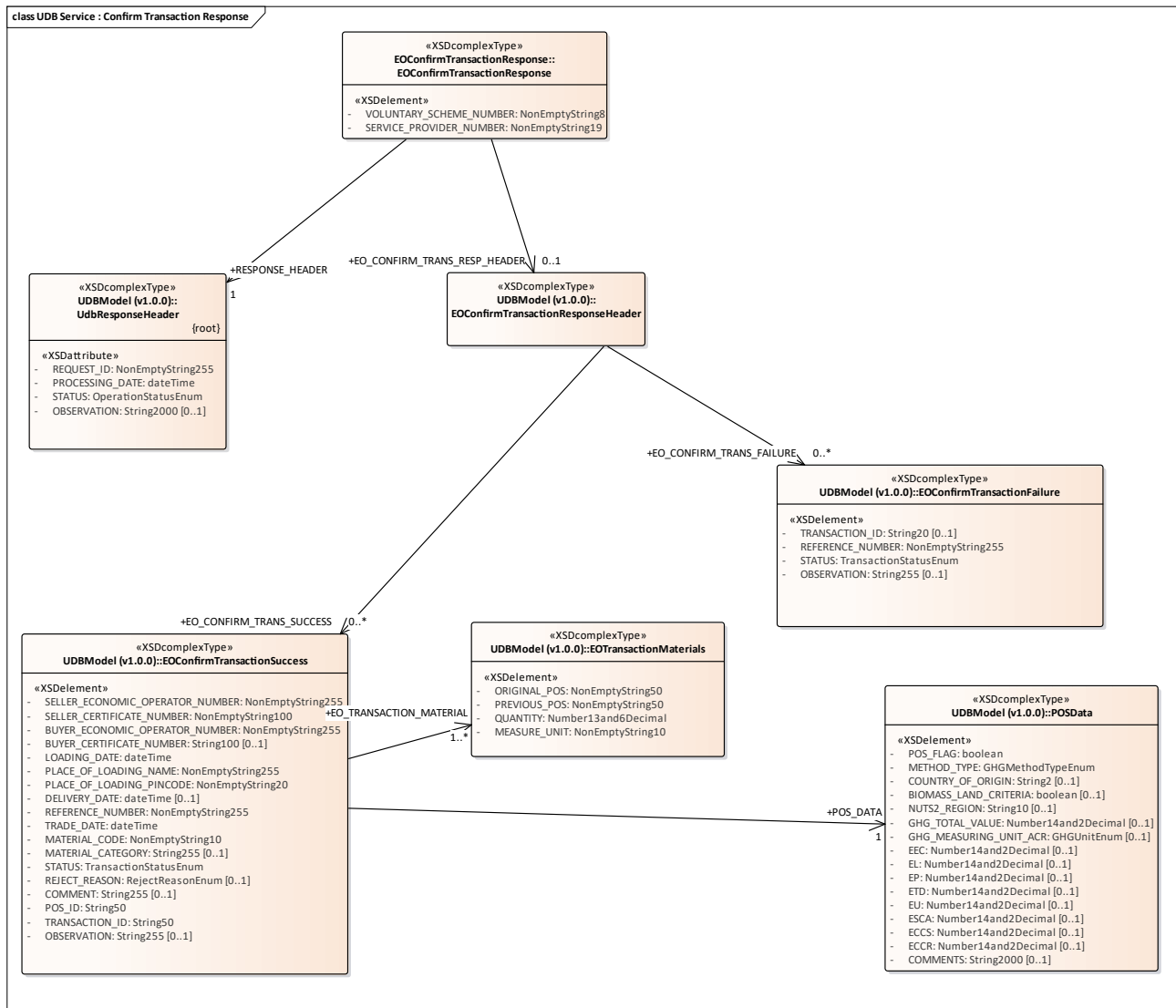

Figure 17: UDB Service : Confirm Transaction Response

### 3.1.1.17 UDB Service : Error Response diagram

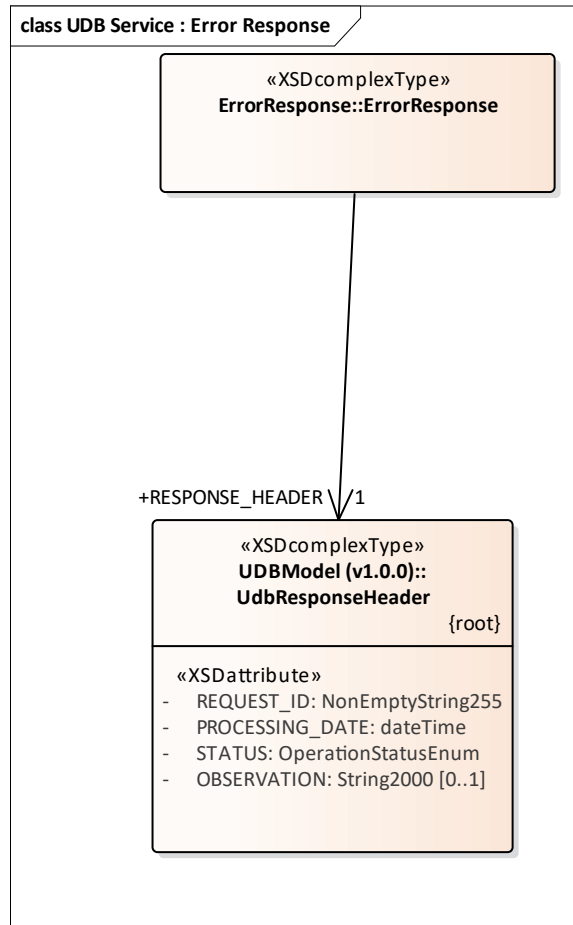

Figure 18: UDB Service : Error Response

### 3.1.1.18 UDB Service : Get Certificate Request diagram

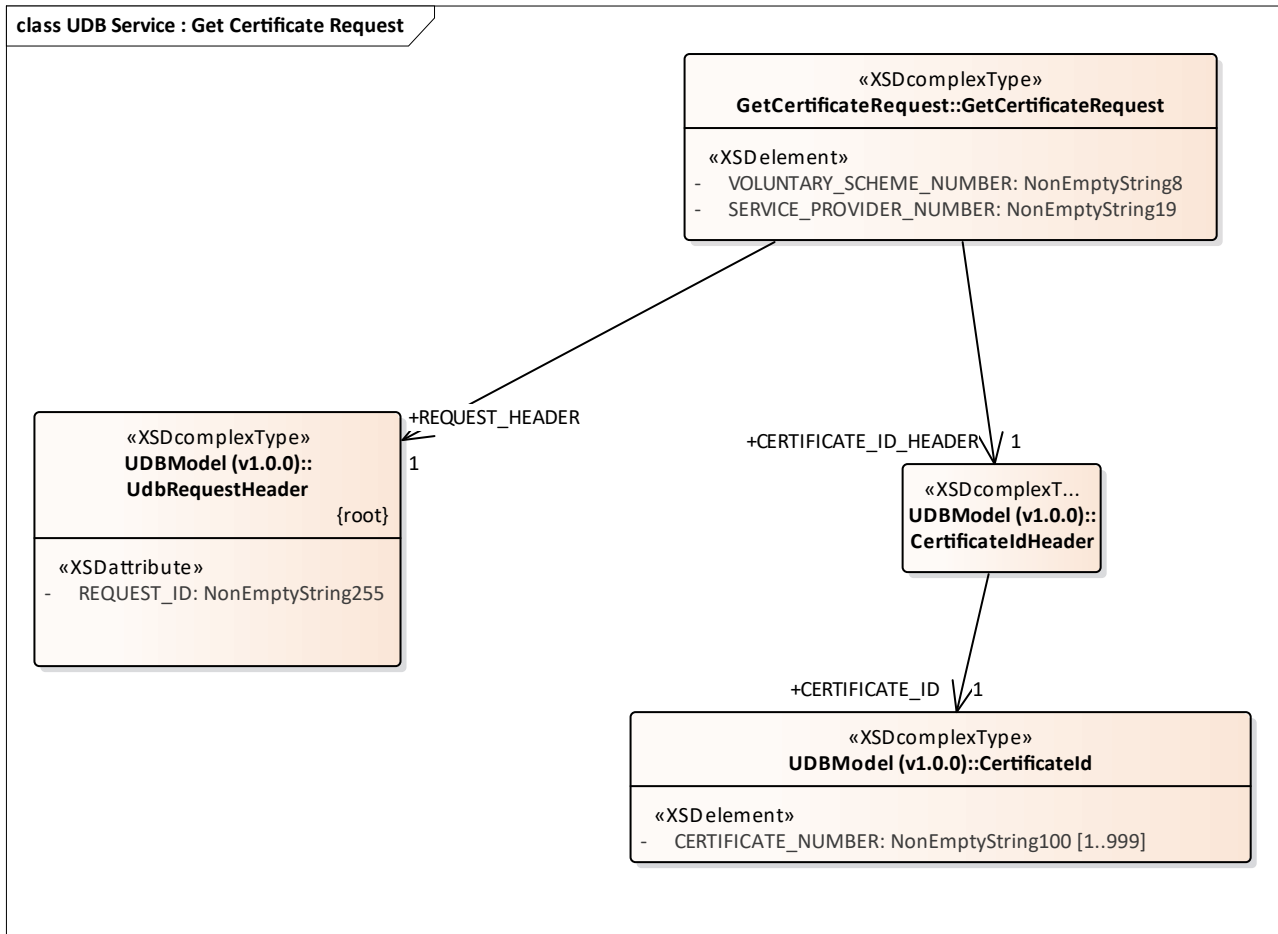

Figure 19: UDB Service : Get Certificate Request

### 3.1.1.19 UDB Service : Get Certificate Response diagram

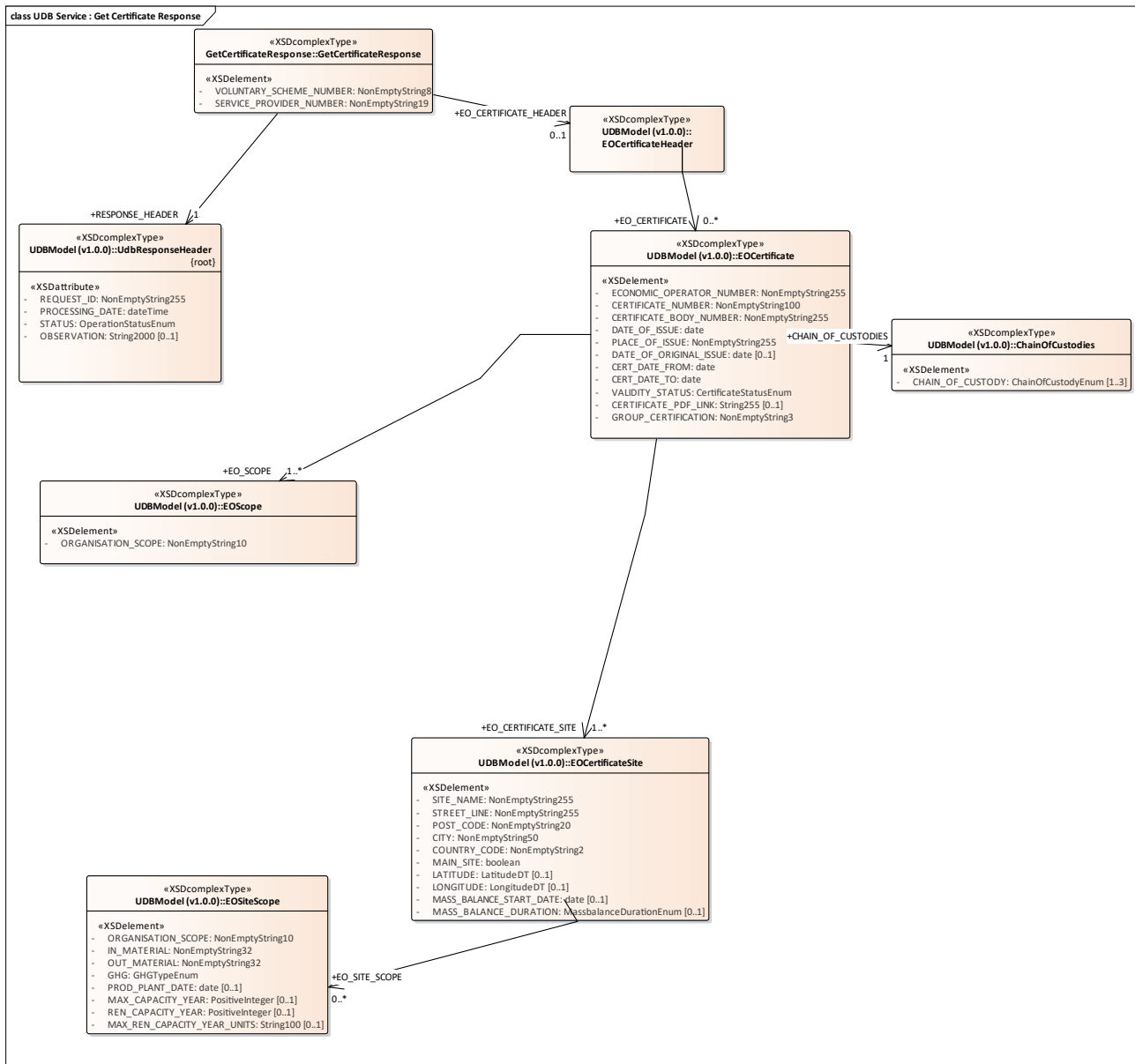

Figure 20: UDB Service : Get Certificate Response

### 3.1.1.20 UDB Service : Get Gas Injection Request diagram



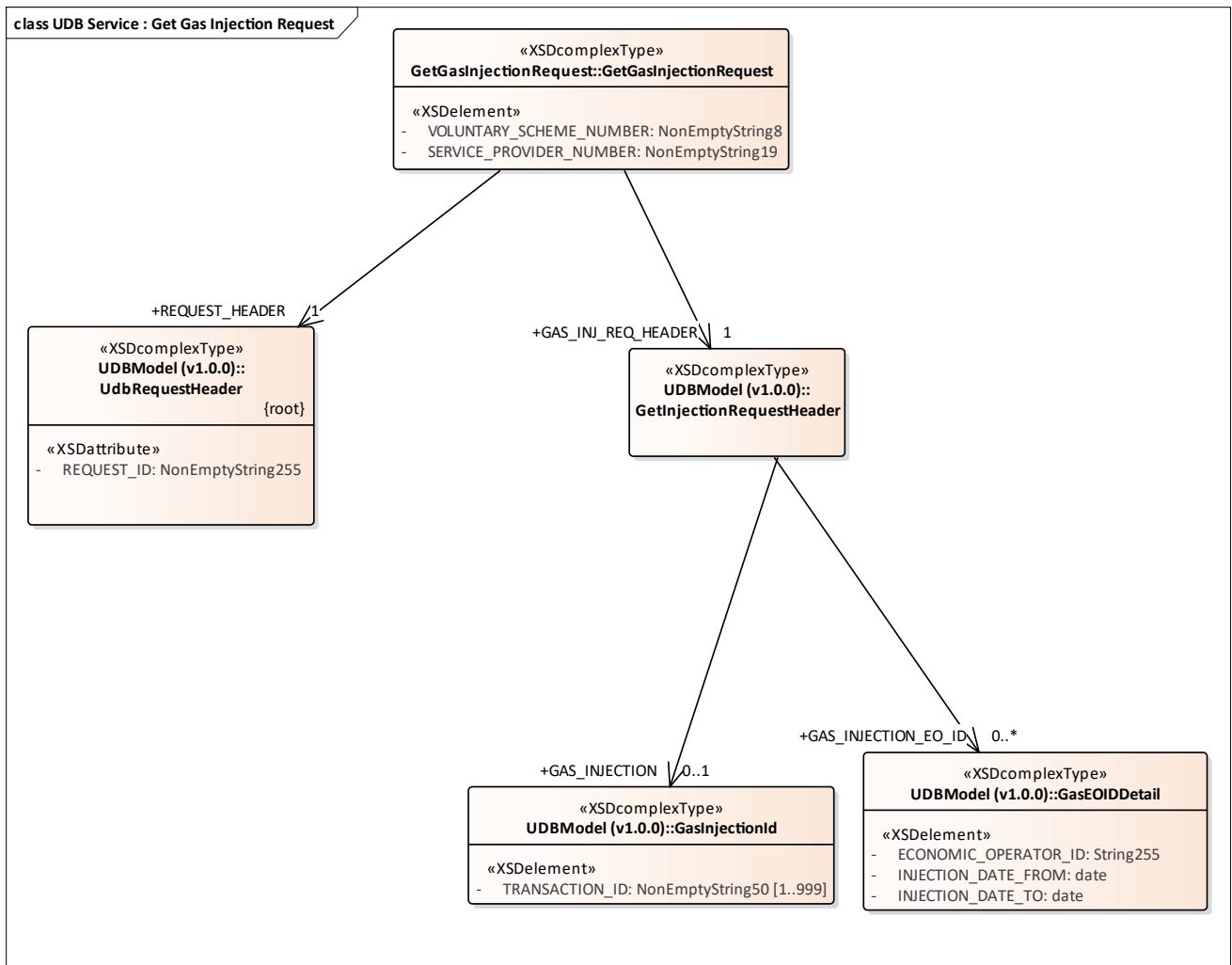

Figure 21: UDB Service : Get Gas Injection Request

### 3.1.1.21 UDB Service : Get Gas Injection Response diagram

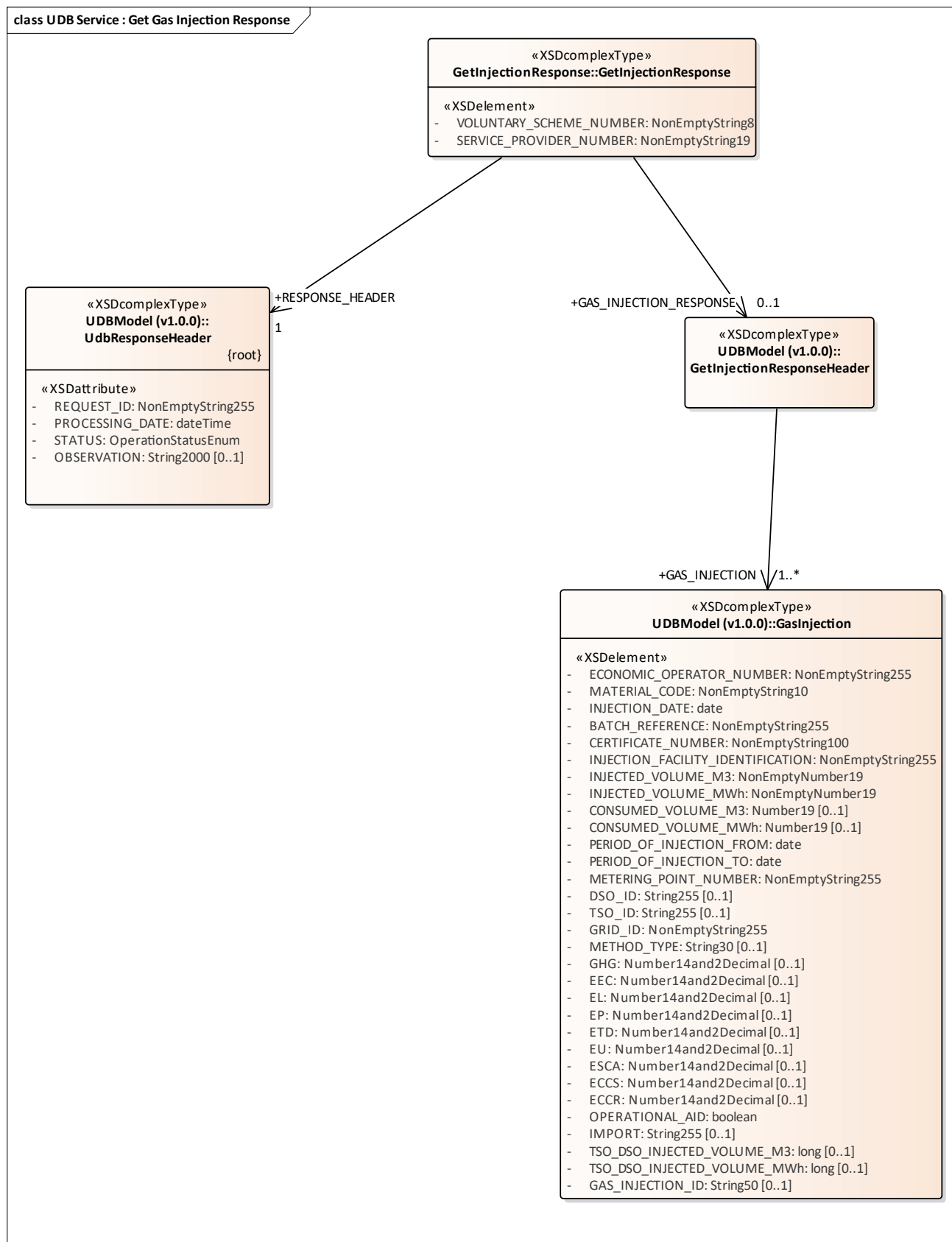

Figure 22: UDB Service : Get Gas Injection Response

### 3.1.1.22 UDB Service : Get Material Process List Request diagram

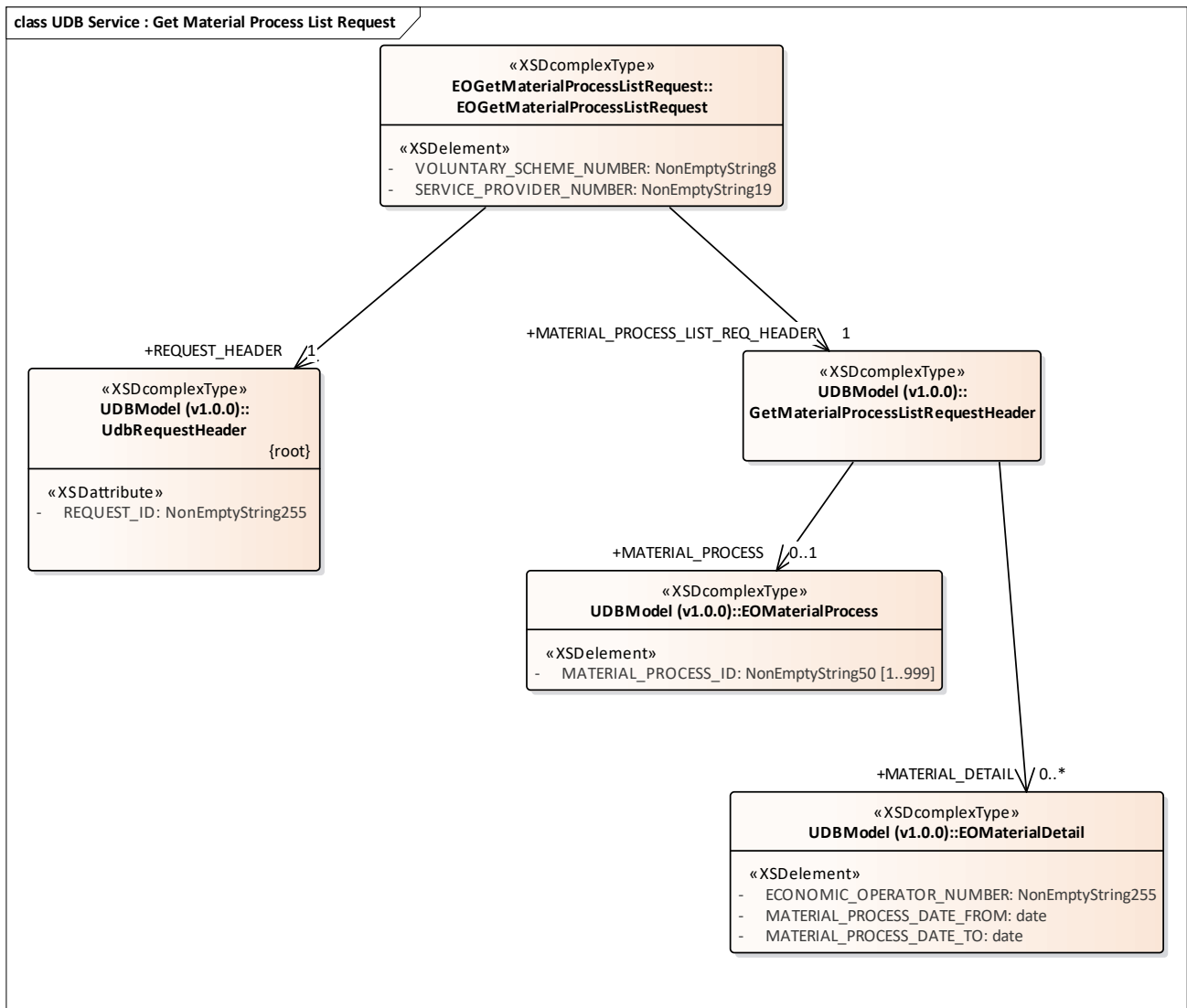
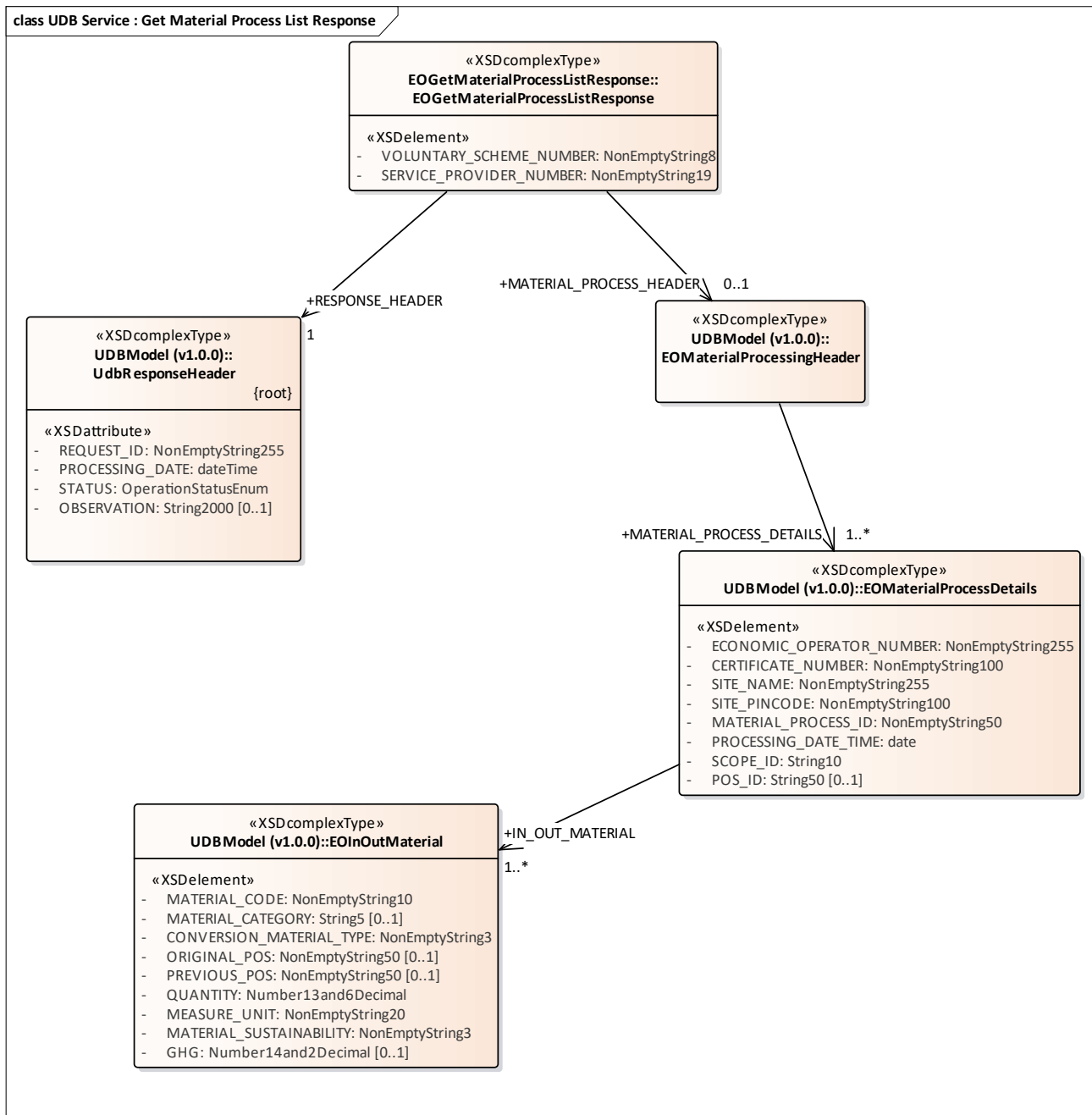

Figure 23: UDB Service : Get Material Process List Request

### 3.1.1.23 UDB Service : Get Material Process List Response diagram



### 3.1.1.24 UDB Service : Get POS List Request diagram

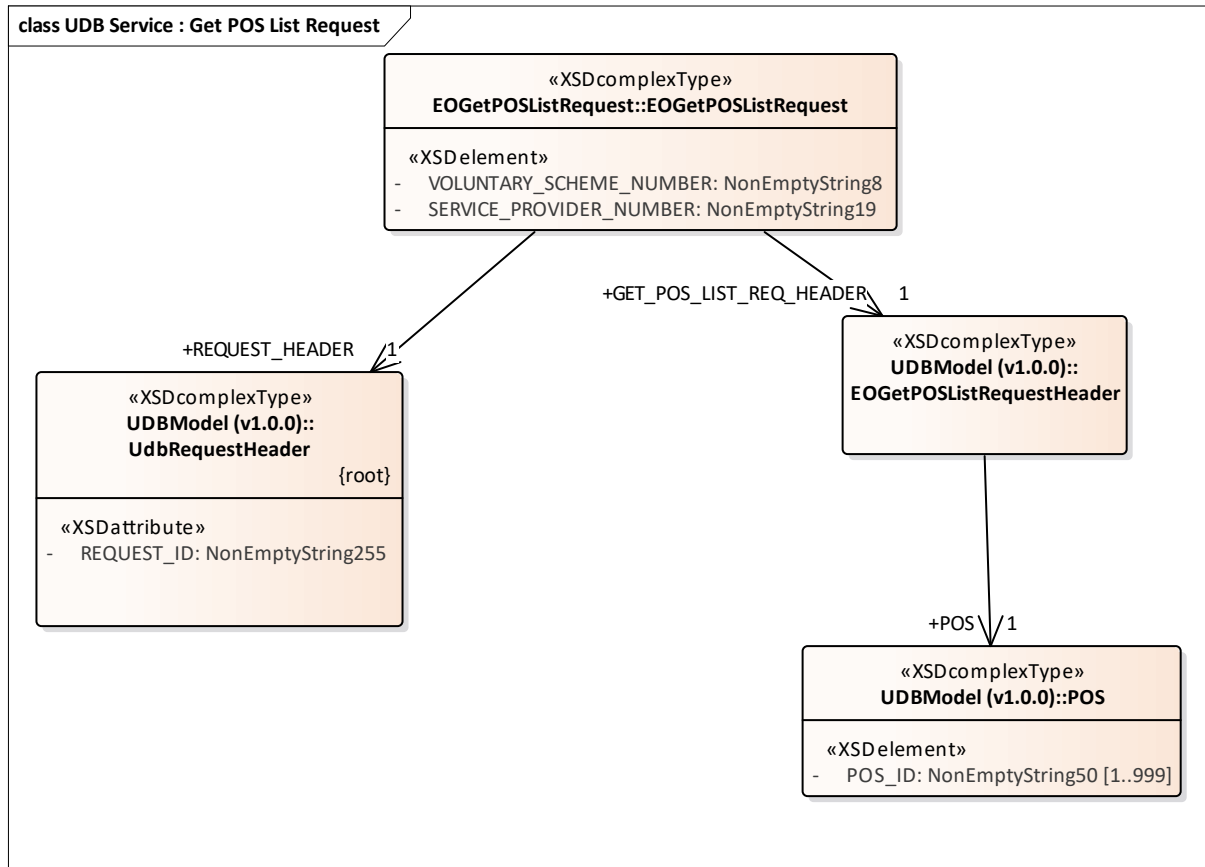

Figure 25: UDB Service : Get POS List Request

### 3.1.1.25 UDB Service : Get POS List Response diagram

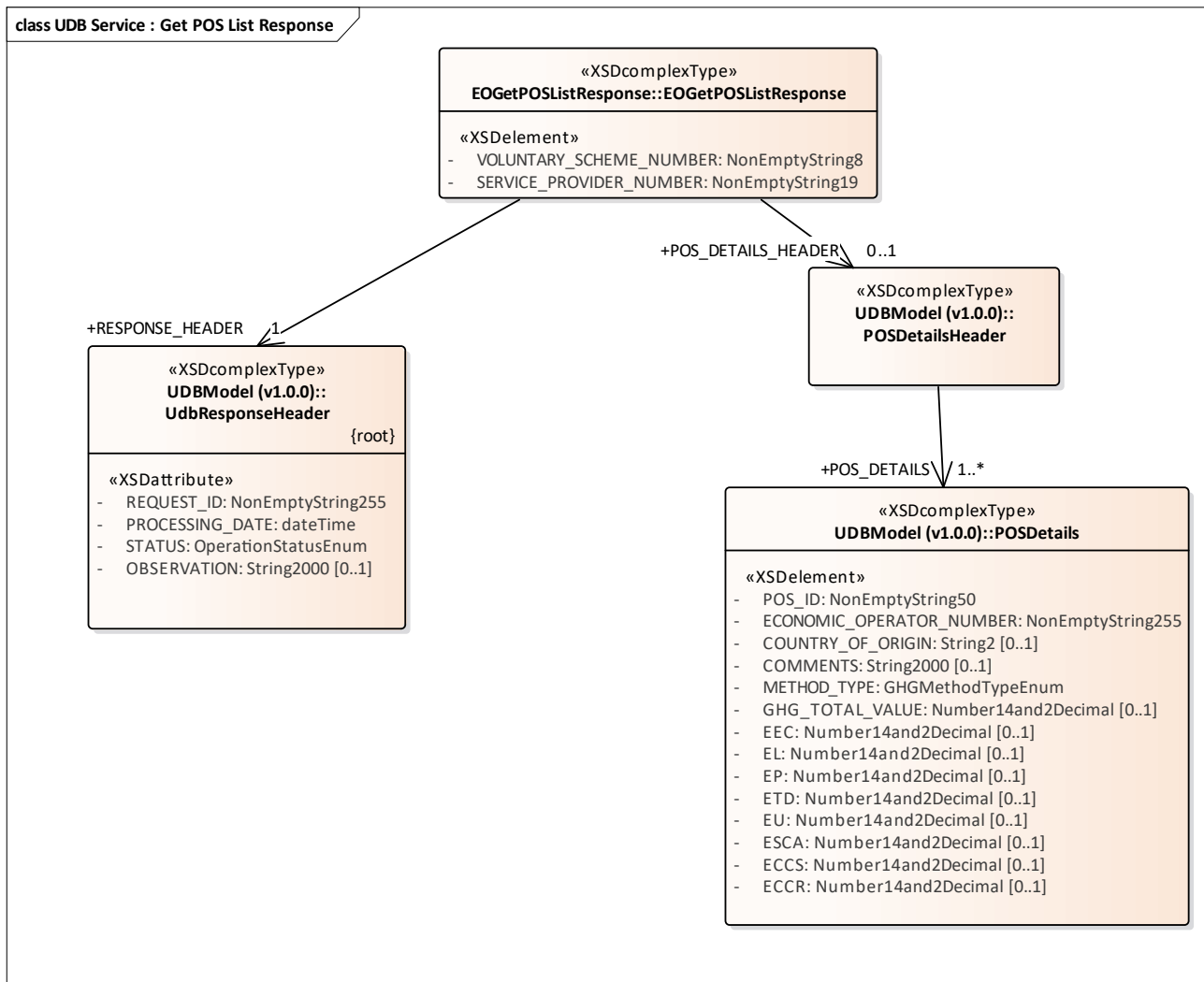

Figure 26: UDB Service : Get POS List Response

### 3.1.1.26 UDB Service : Get Transaction Request diagram

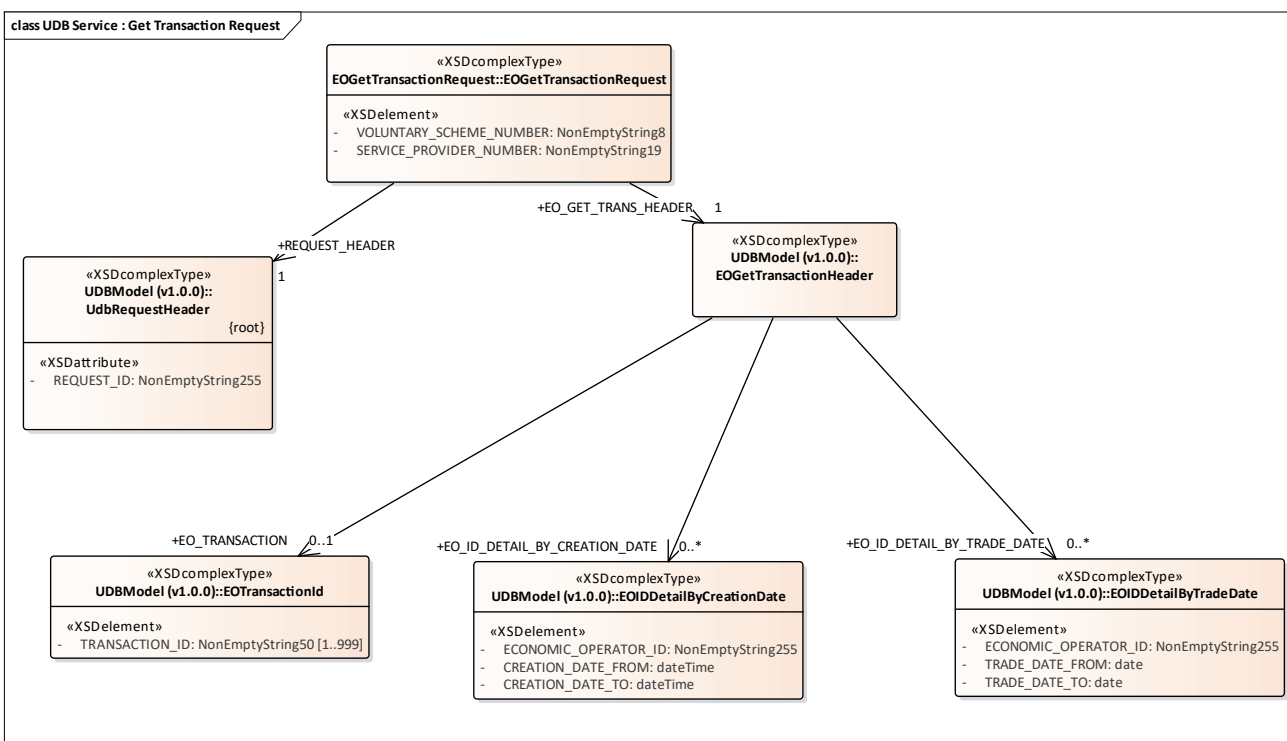

Figure 27: UDB Service : Get Transaction Request

### 3.1.1.27 UDB Service : Get Transaction Response diagram

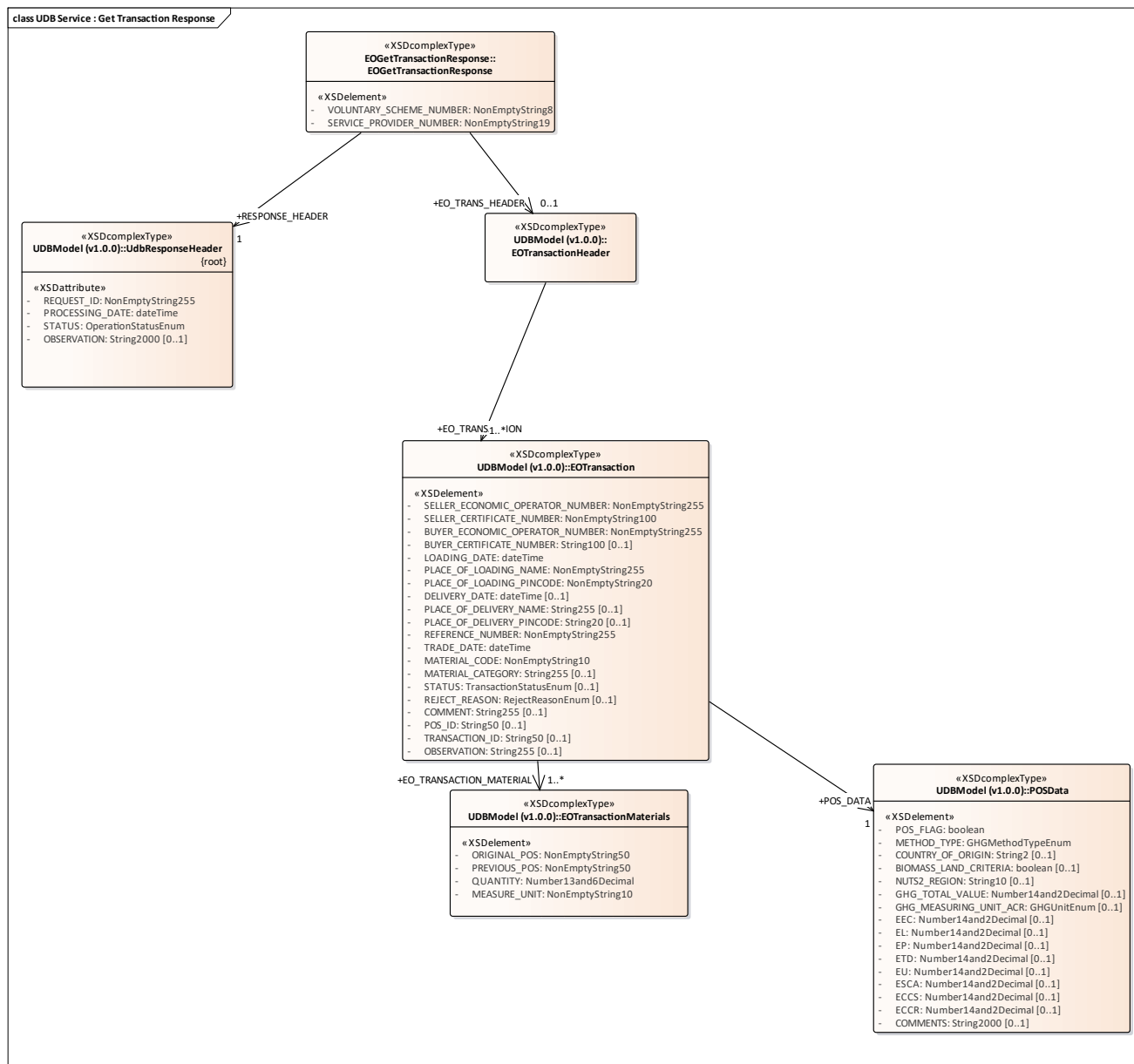

Figure 28: UDB Service : Get Transaction Response

### 3.1.1.28 UDB Service : Transaction Buyer Notification diagram

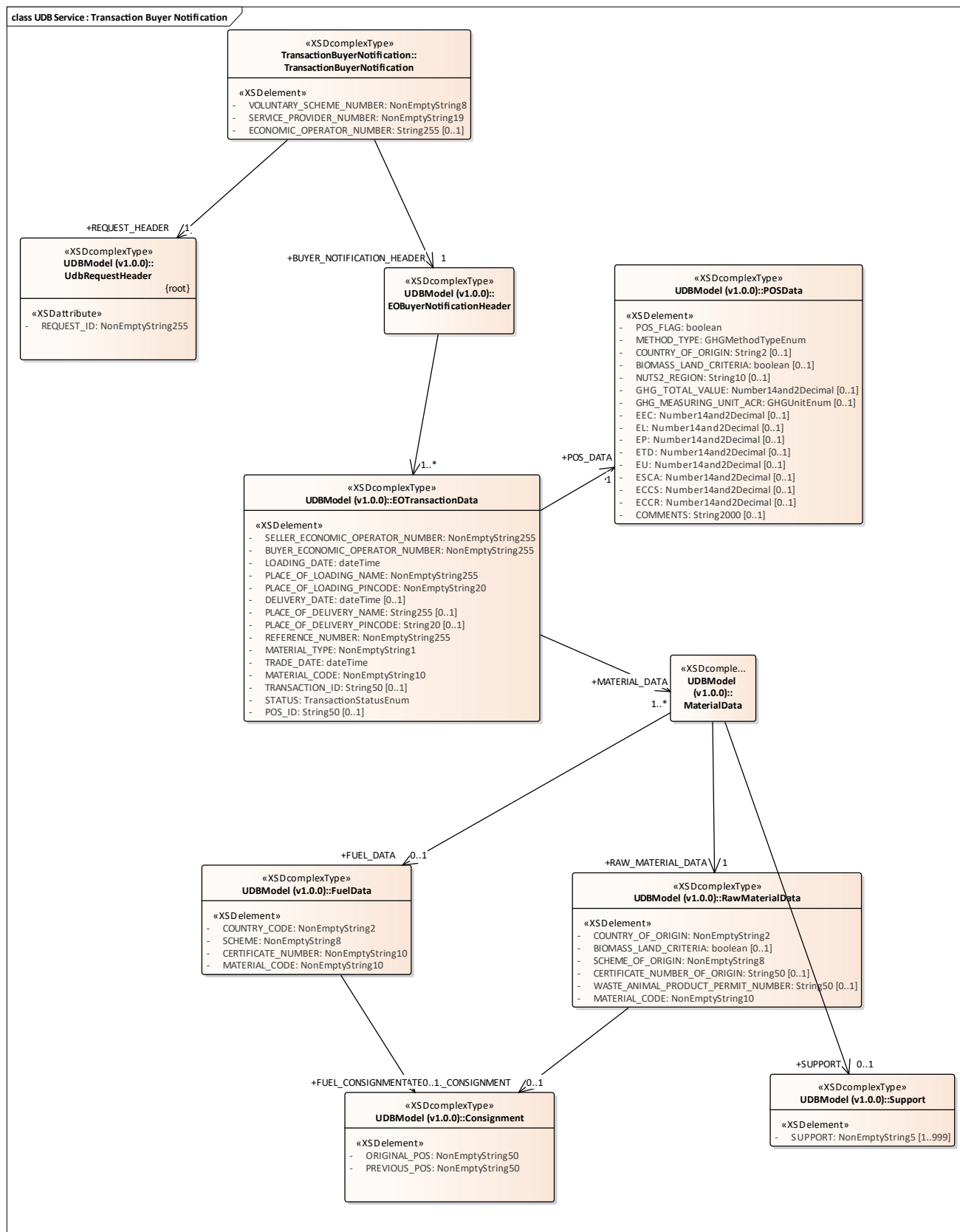

Figure 29: UDB Service : Transaction Buyer Notification

### 3.1.1.29 UDB Service : Transaction Seller Notification diagram



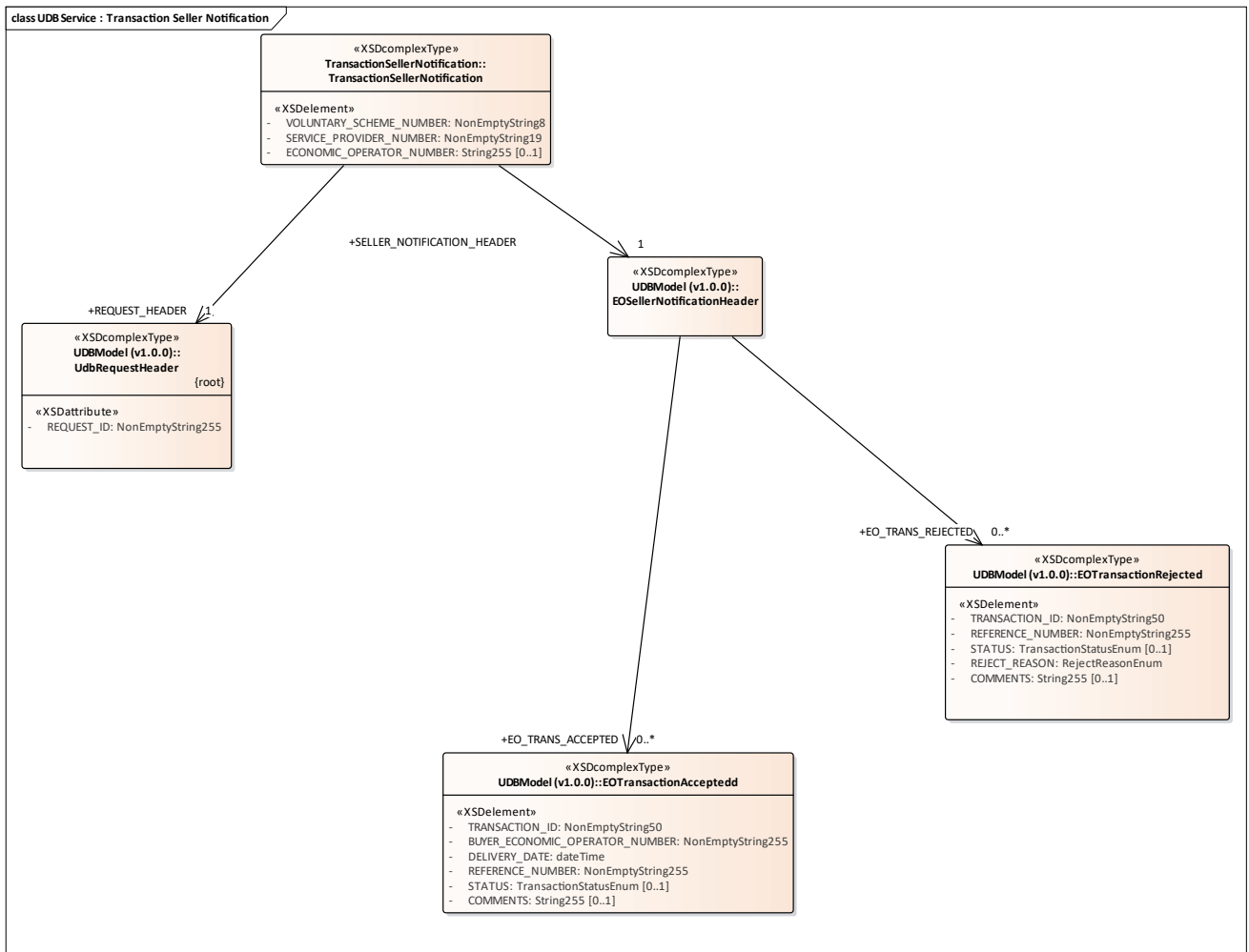

Figure 30: UDB Service : Transaction Seller Notification

### 3.1.1.30 UDB Service : Update Gas Sustainability Request diagram

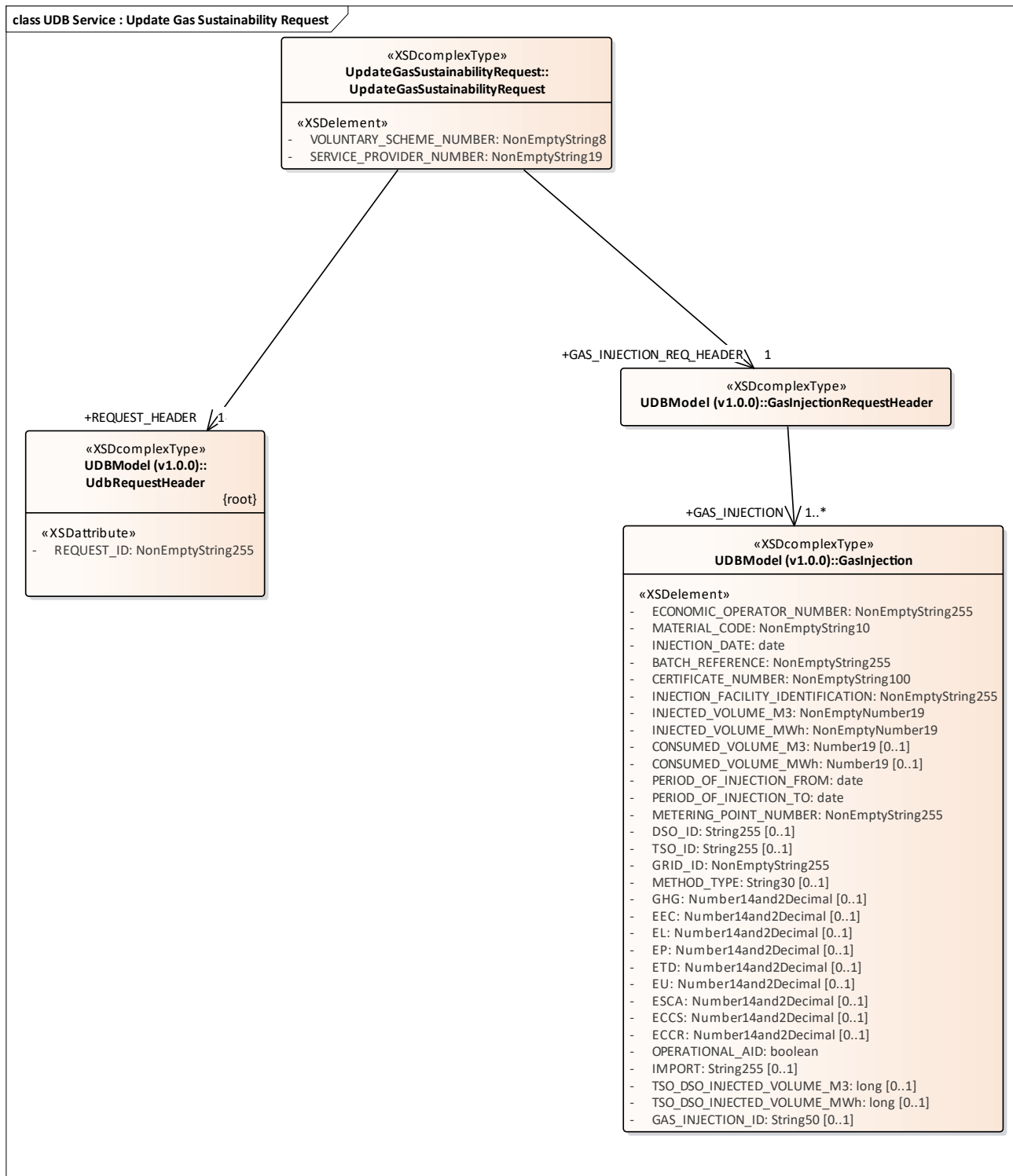

Figure 31: UDB Service : Update Gas Sustainability Request

### 3.1.1.31 UDB Service : Update Gas Sustainability Response diagram

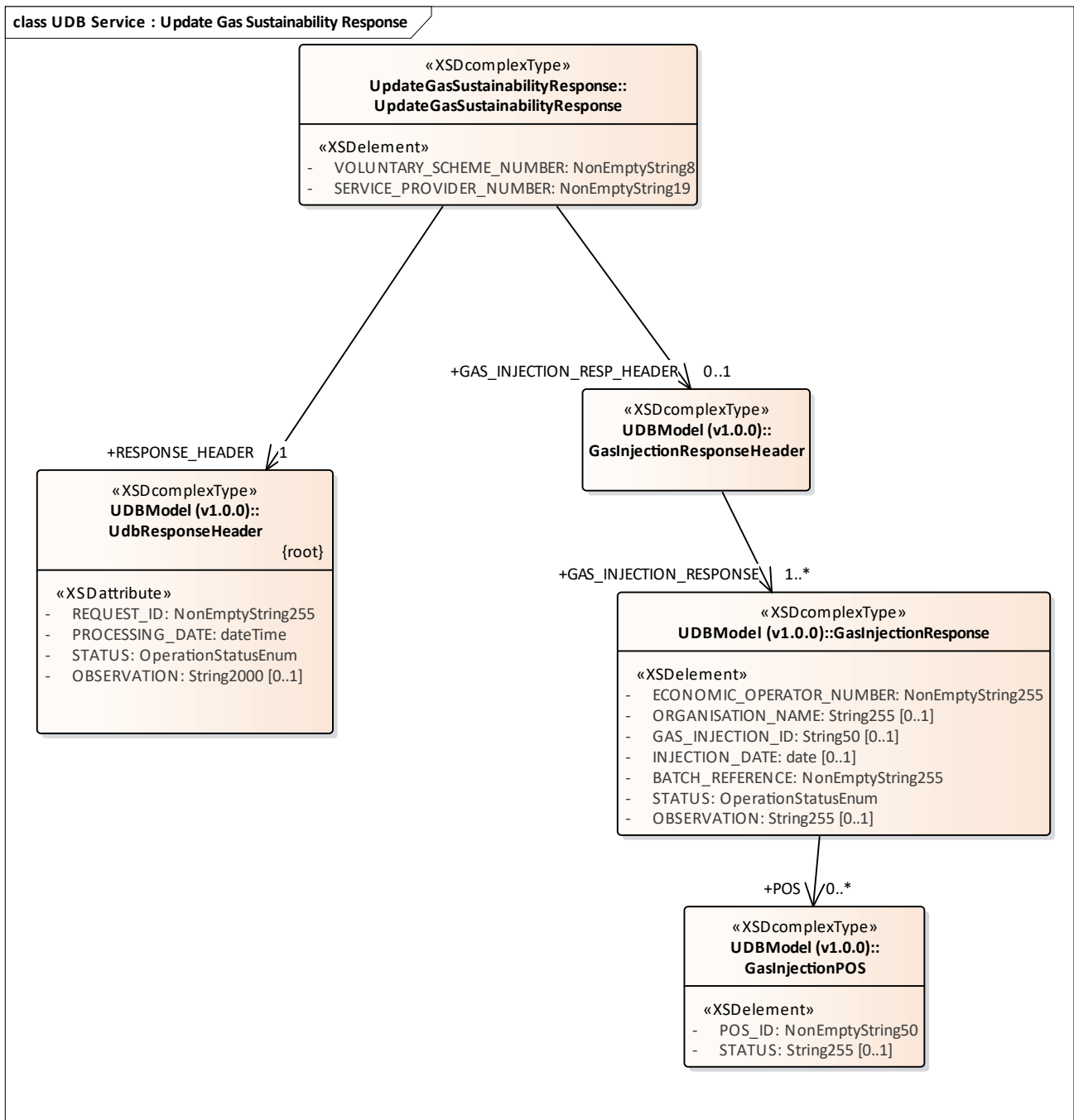

Figure 32: UDB Service : Update Gas Sustainability Response

### 3.1.1.32 UDB Service : Update POS Request diagram

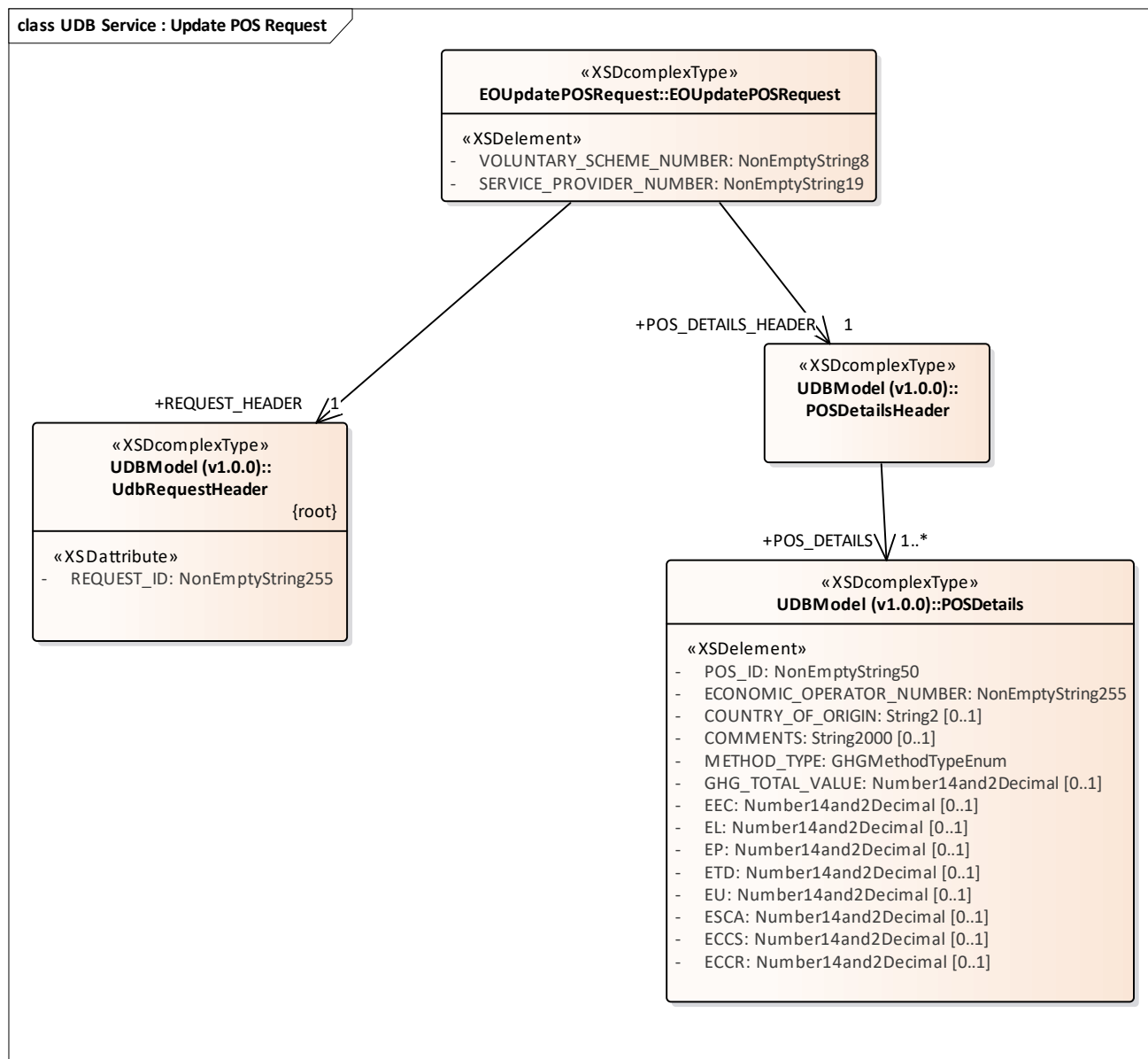

Figure 33: UDB Service : Update POS Request

### 3.1.1.33 UDB Service : Update POS Response diagram

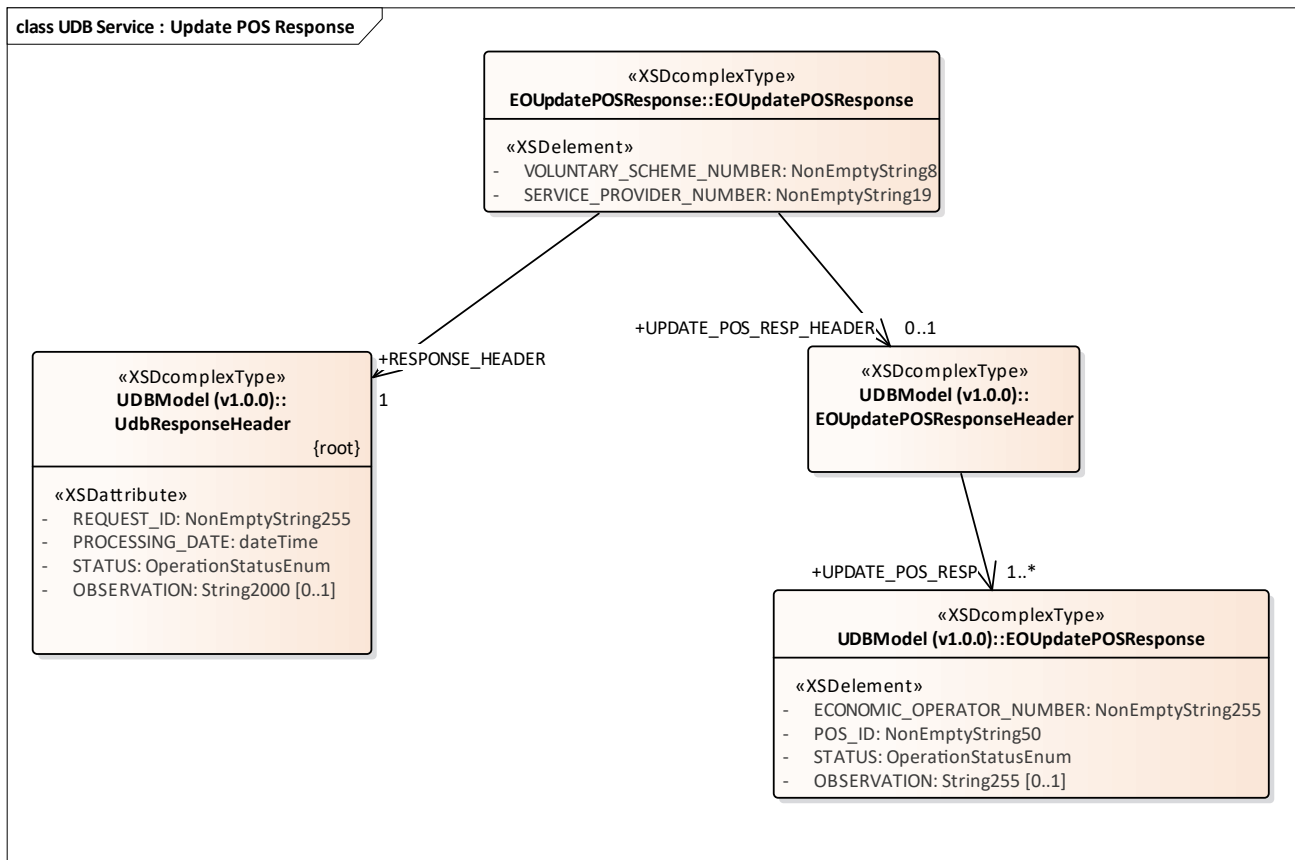

Figure 34: UDB Service : Update POS Response

### 3.1.1.34 UDB service : Add FGP Transaction Request diagram

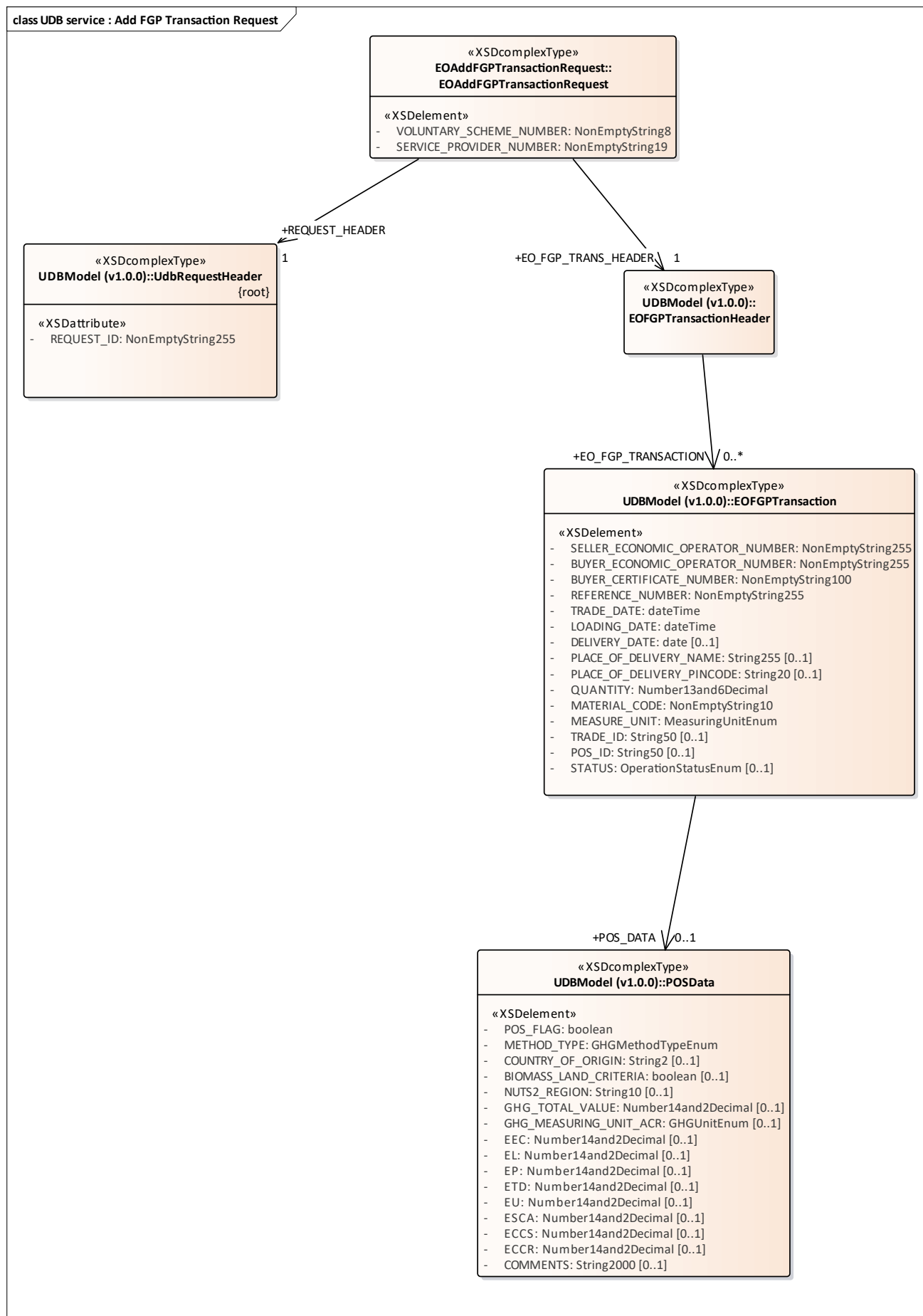

Figure 35: UDB service : Add FGP Transaction Request

### 3.1.1.35 UDB service : Add FGP Transaction Response diagram

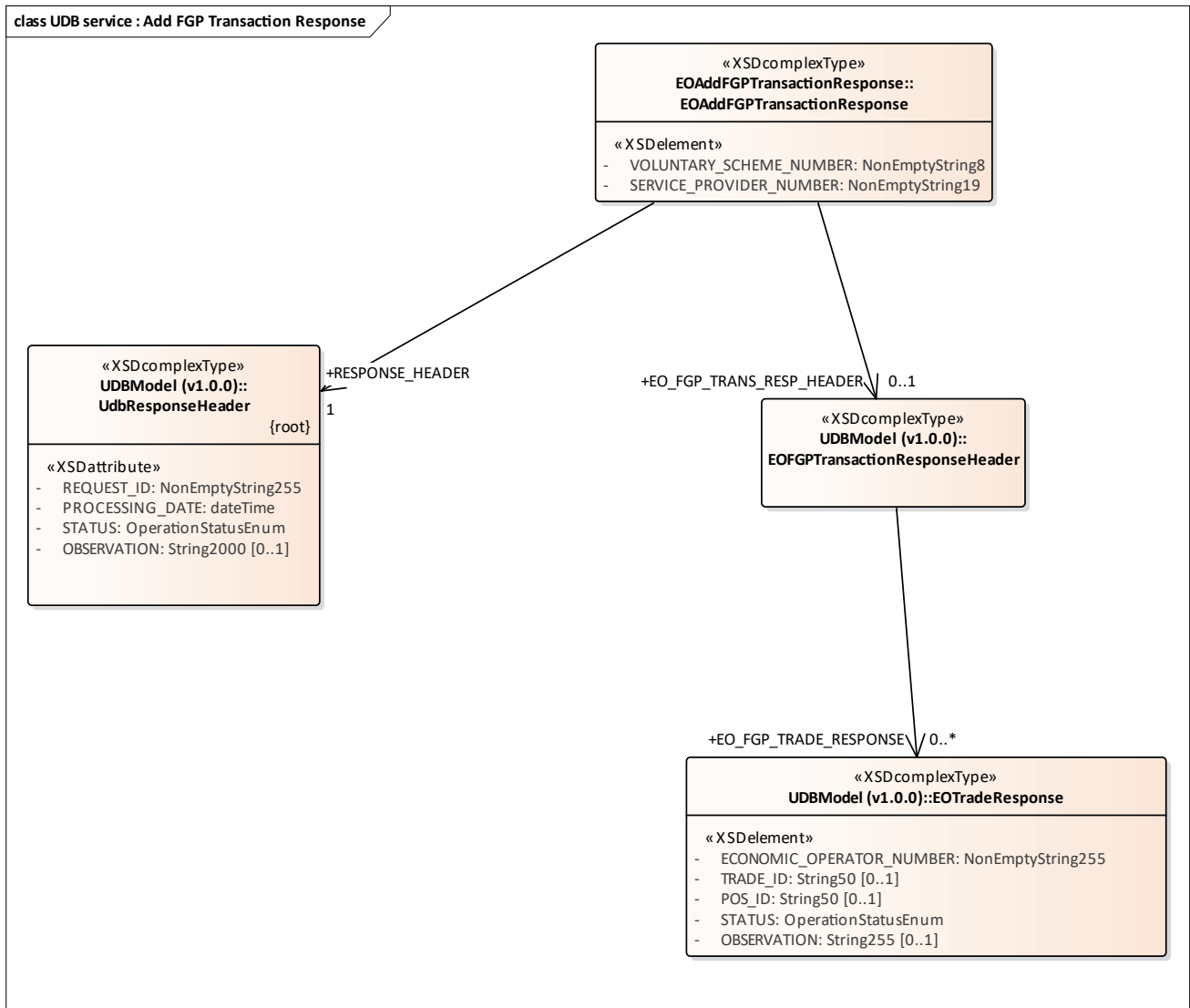

Figure 36: UDB service : Add FGP Transaction Response

### 3.1.1.36 UDB service : Add Gas Withdrawal Request diagram

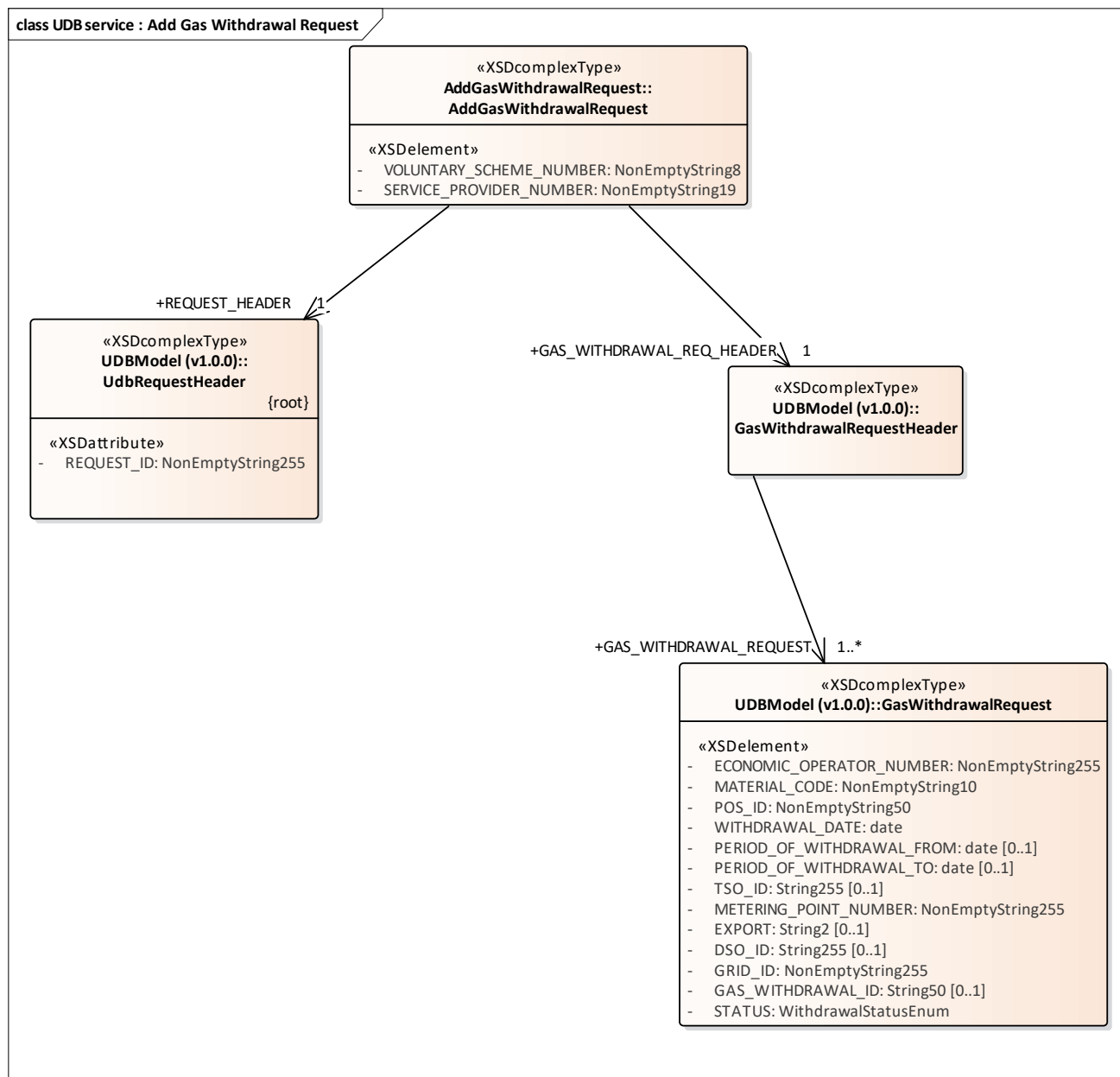

Figure 37: UDB service : Add Gas Withdrawal Request

### 3.1.1.37 UDB service : Add Gas Withdrawal Response diagram



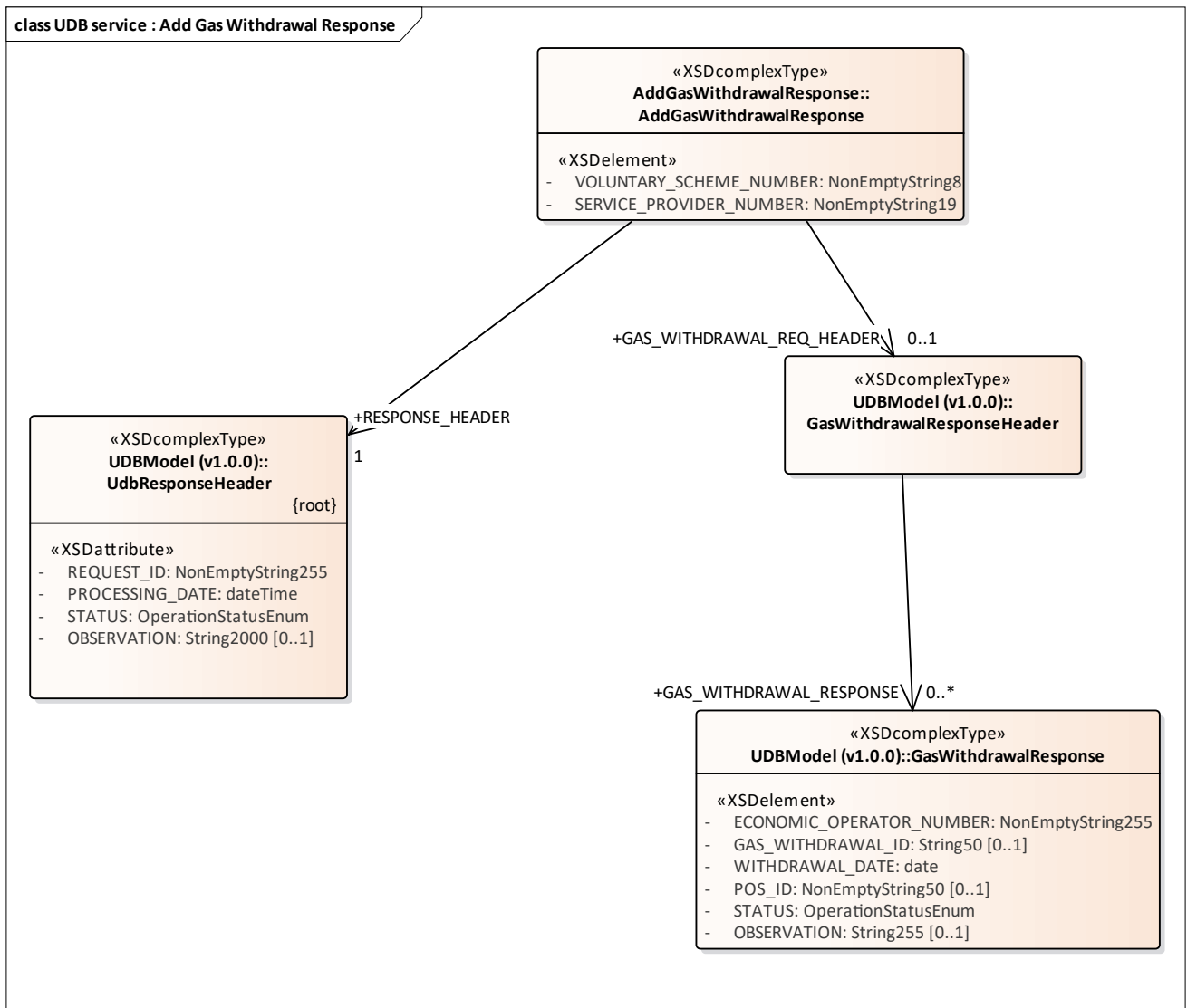

Figure 38: UDB service : Add Gas Withdrawal Response

### 3.1.1.38 UDB service : Add Point of Origin Trade Request diagram

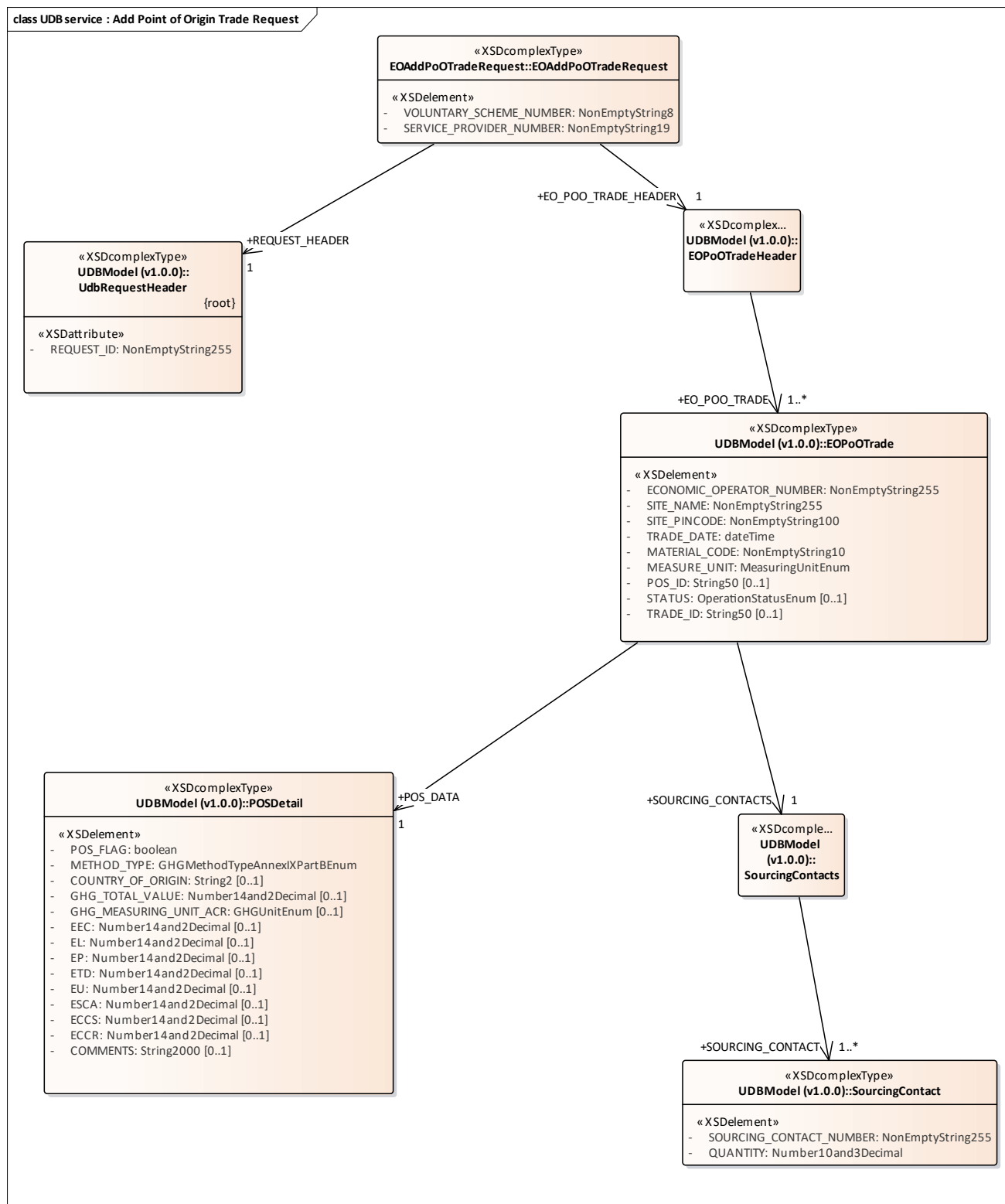

Figure 39: UDB service : Add Point of Origin Trade Request

### 3.1.1.39 UDB service : Add Point of Origin Trade Response diagram

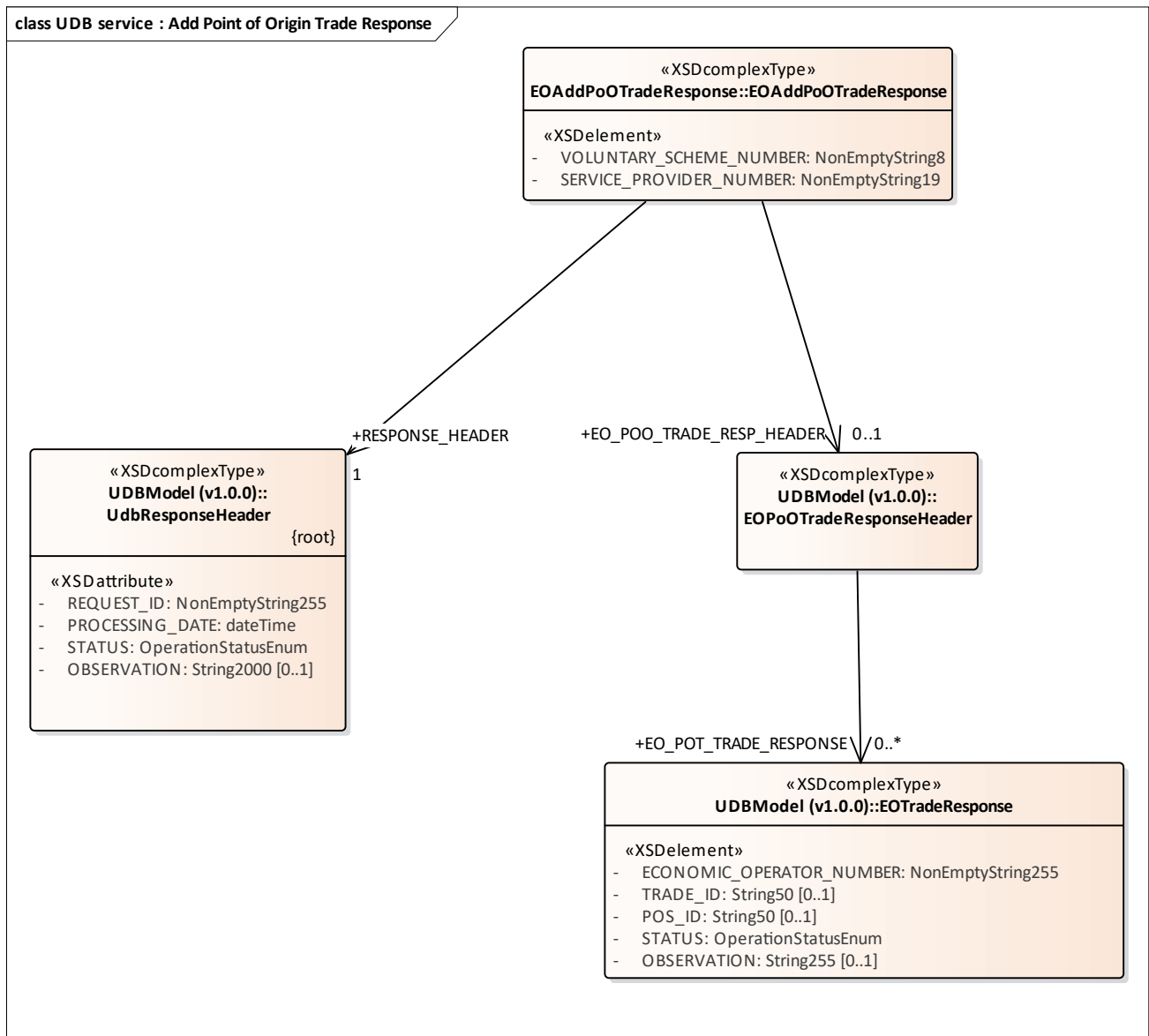

Figure 40: UDB service : Add Point of Origin Trade Response

### 3.1.1.40 UDB service : Cancel Transaction Request diagram

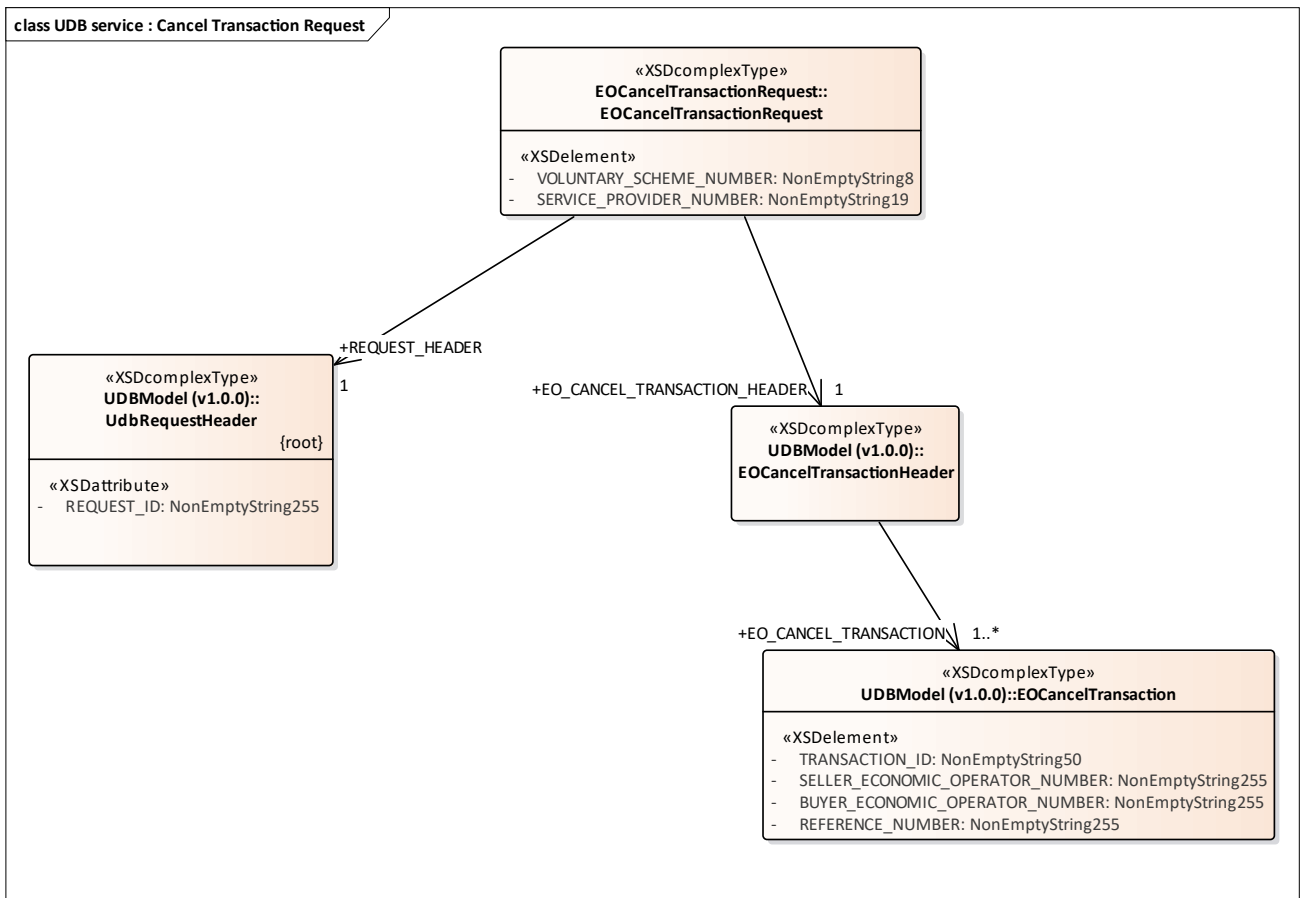

Figure 41: UDB service : Cancel Transaction Request

### 3.1.1.41 UDB service : Cancel Transaction Response diagram

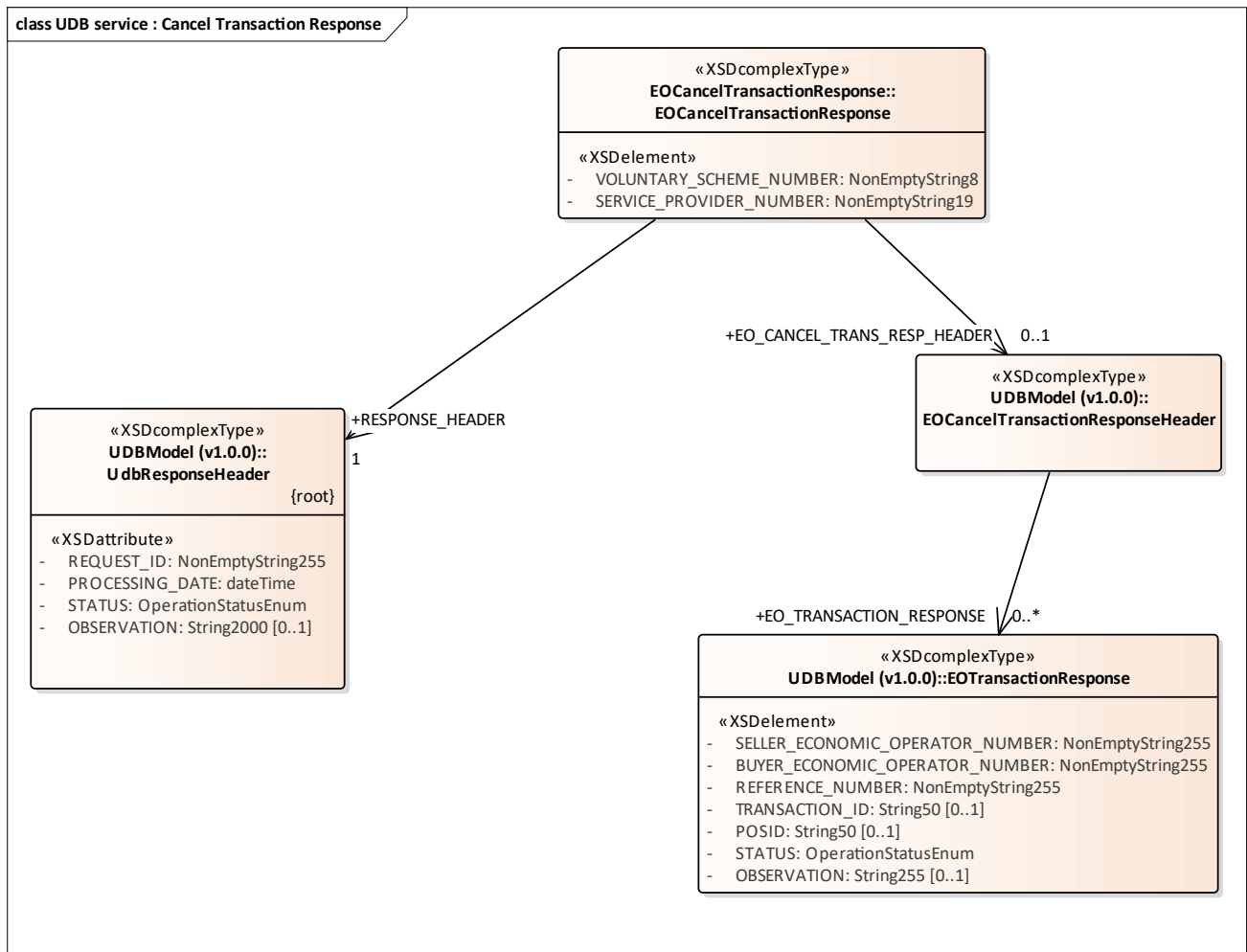

Figure 42: UDB service : Cancel Transaction Response

### 3.1.1.42 UDB service : Confirm Gas Injection Request diagram

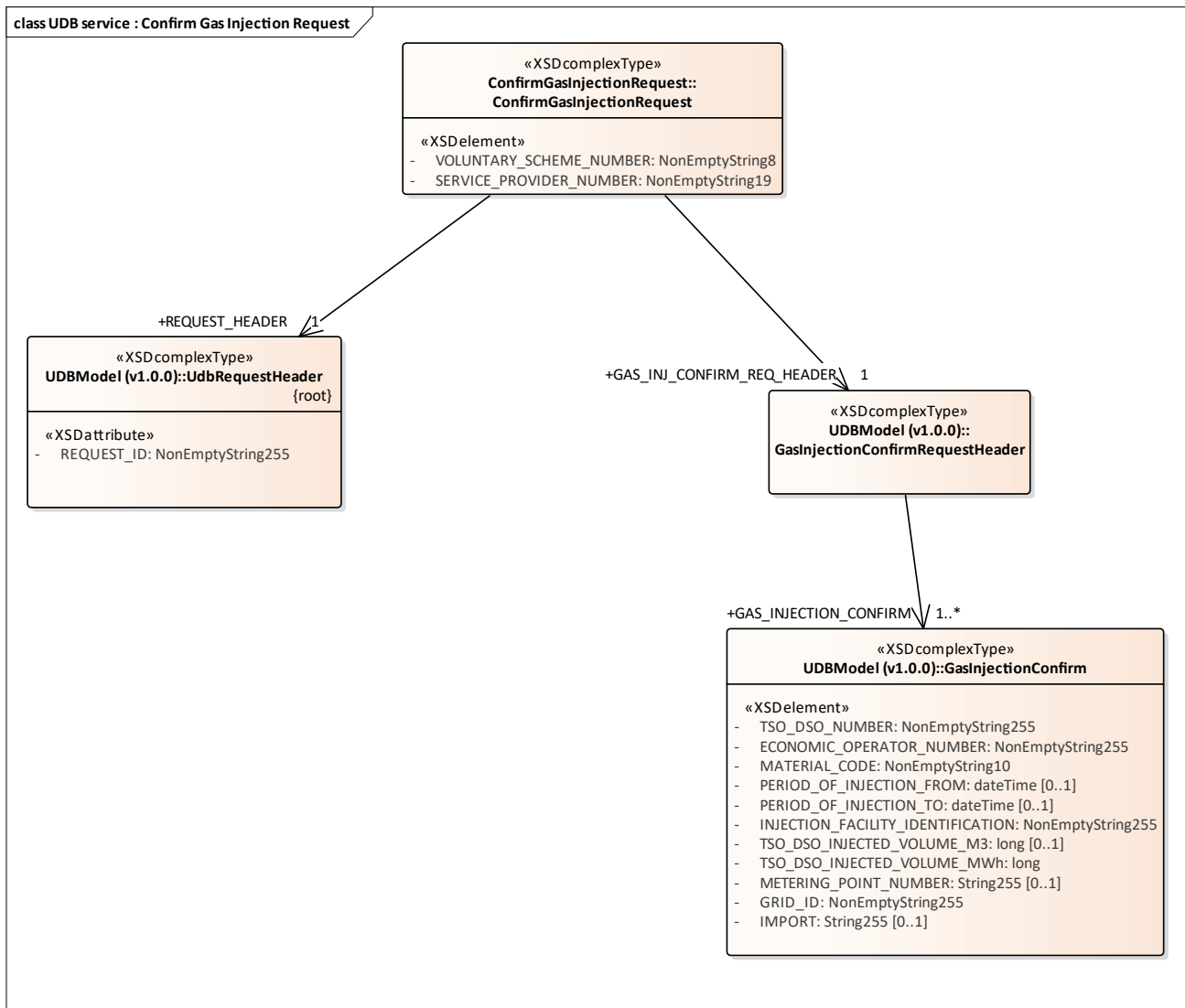

Figure 43: UDB service : Confirm Gas Injection Request

### 3.1.1.43 UDB service : Confirm Gas Injection Respose diagram

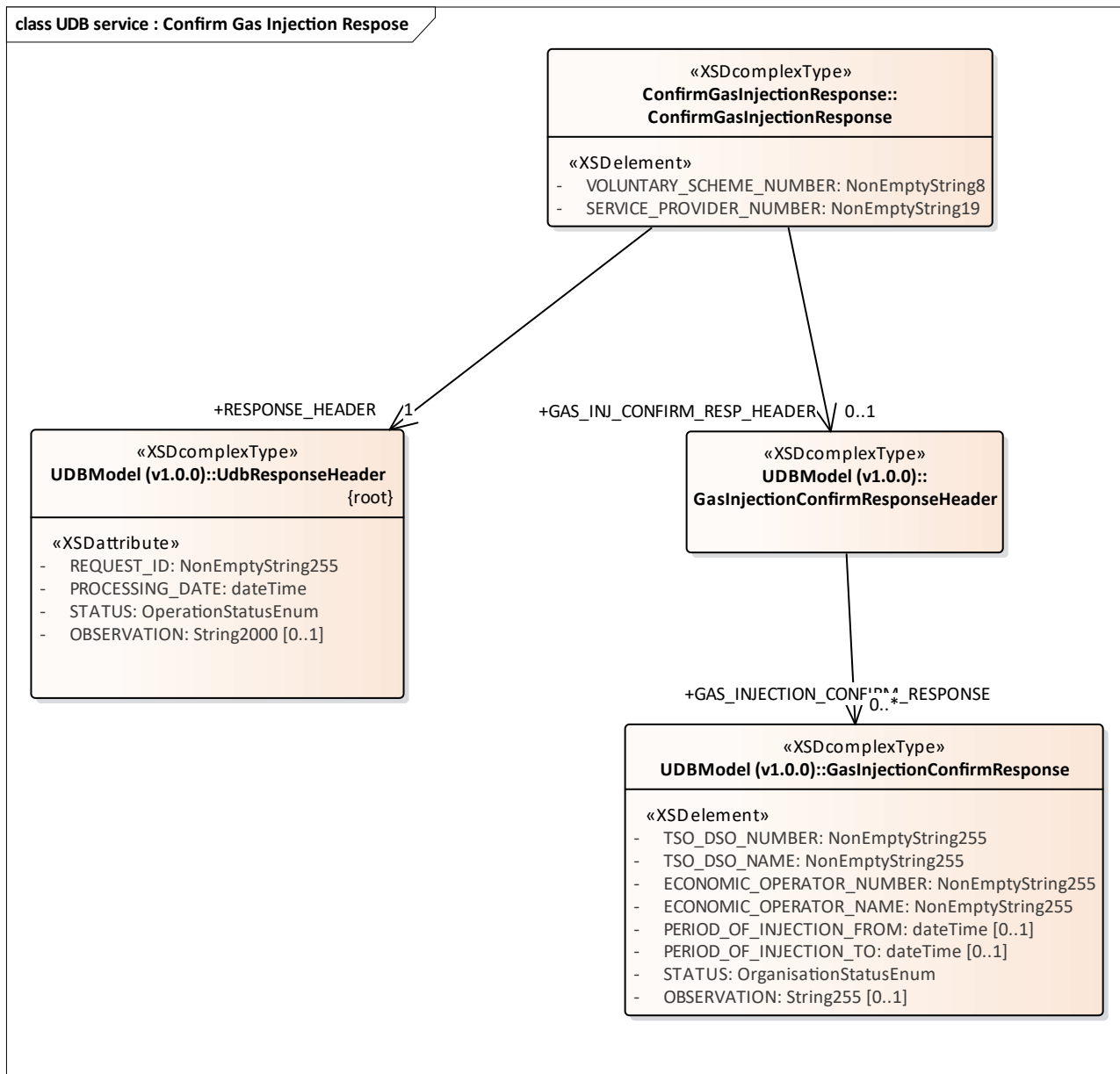
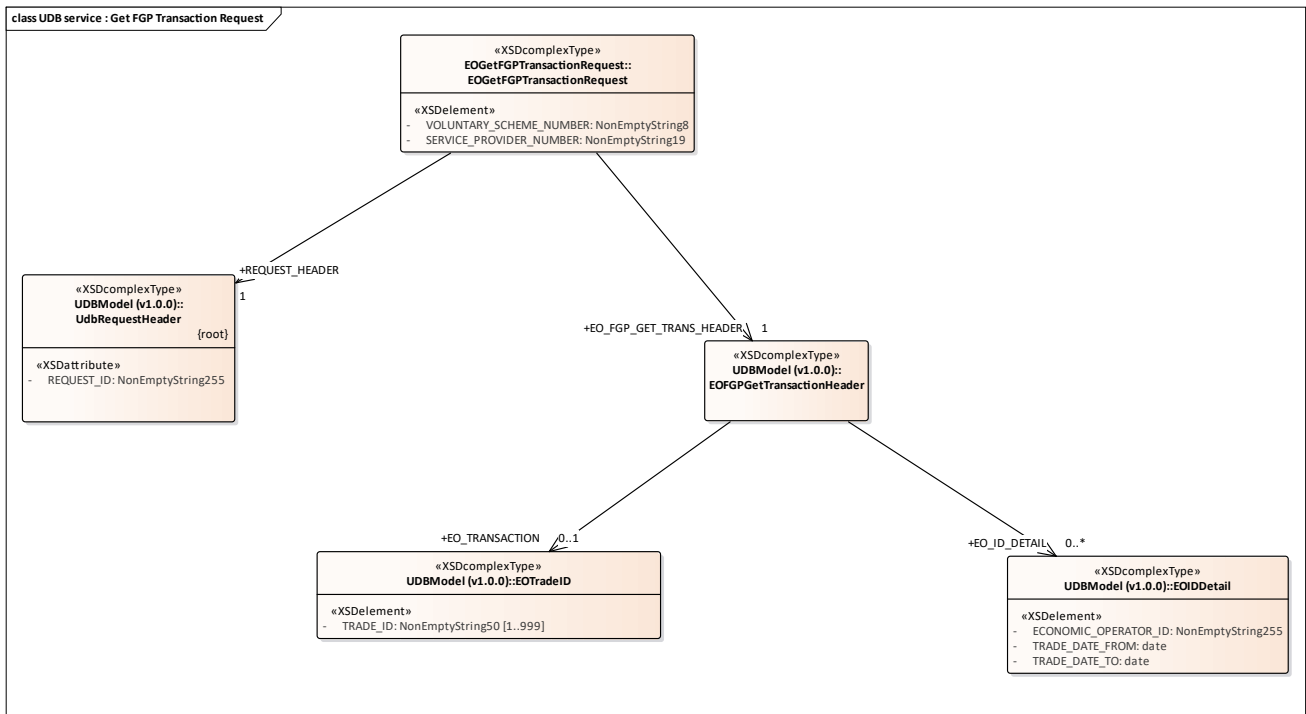

Figure 44: UDB service : Confirm Gas Injection Response

### 3.1.1.44 UDB service : Get FGP Transaction Request diagram



### 3.1.1.45 UDB service : Get FGP Transaction Response diagram



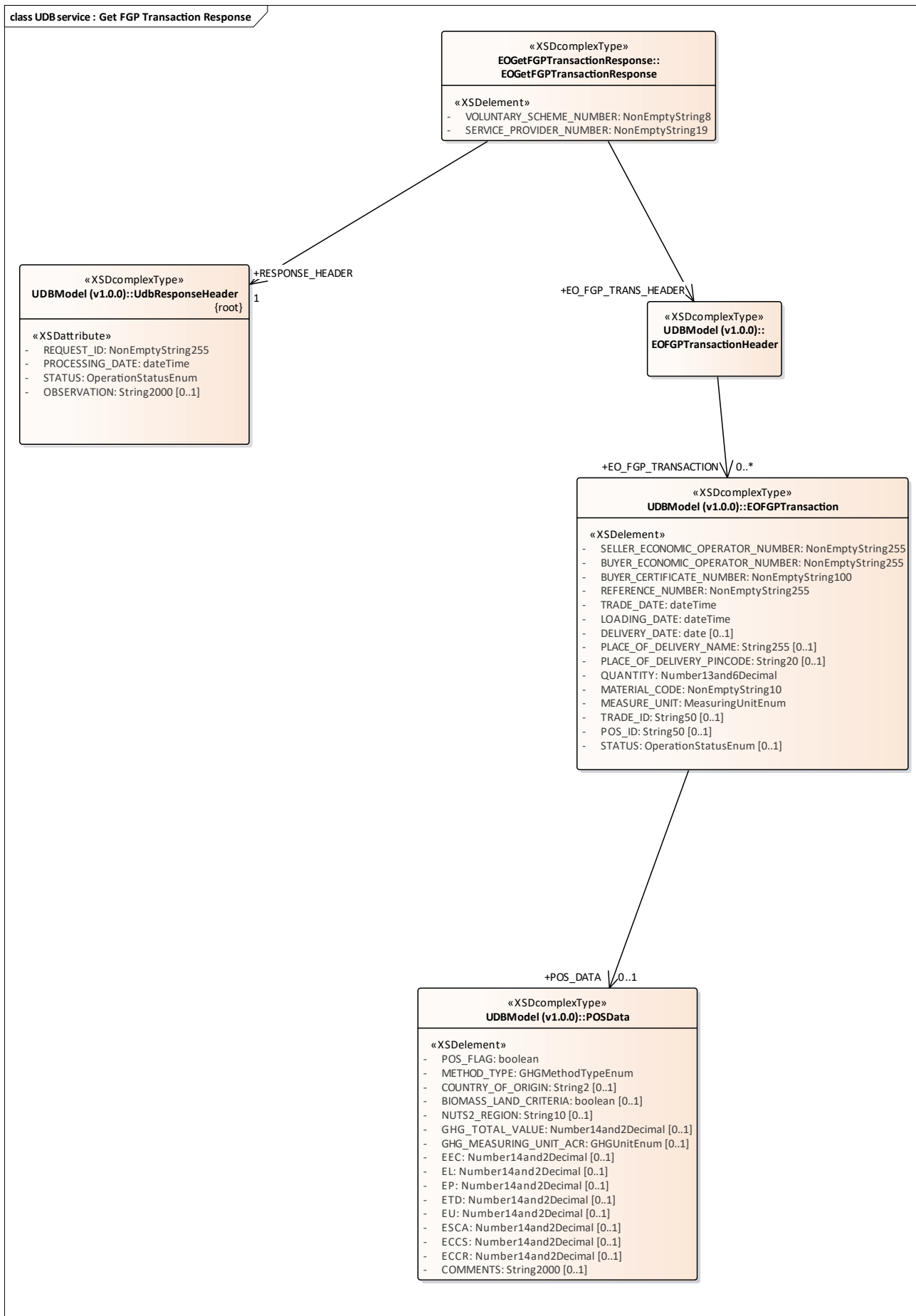

Figure 46: UDB service : Get FGP Transaction Response

### 3.1.1.46 UDB service : Get Initial Stock Request diagram

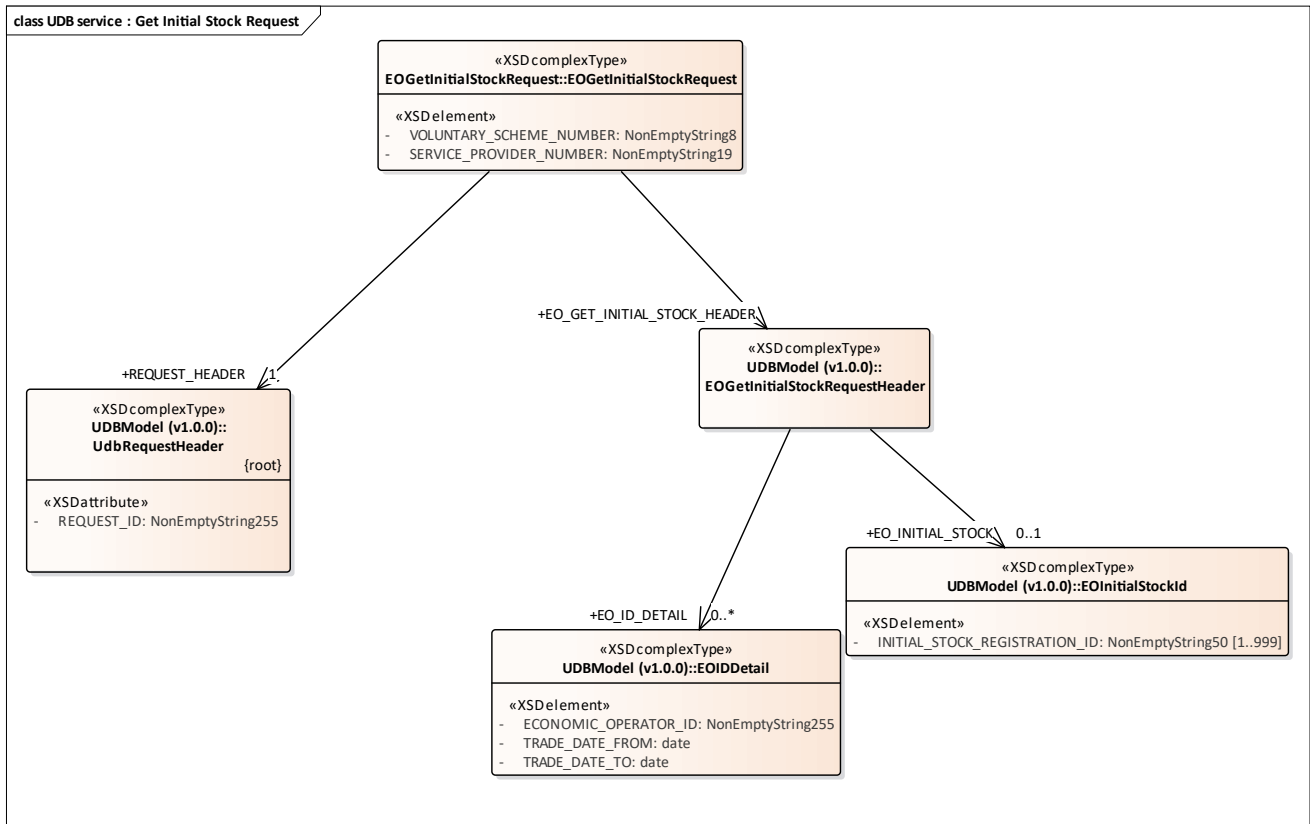

Figure 47: UDB service : Get Initial Stock Request

### 3.1.1.47 UDB service : Get Initial Stock Response diagram

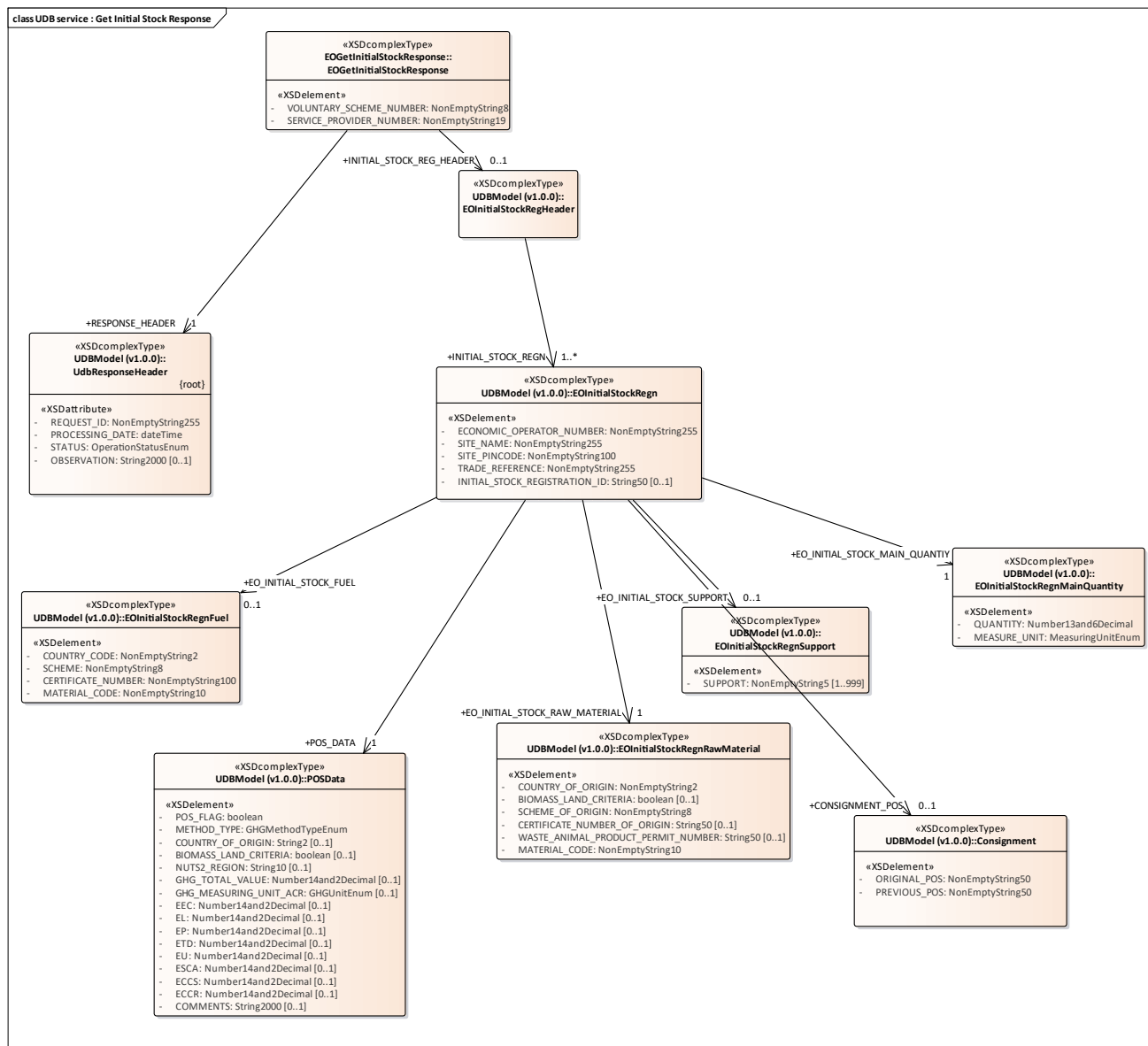

Figure 48: UDB service : Get Initial Stock Response

### 3.1.1.48 UDB service : Get Point of Origin Trade Request diagram

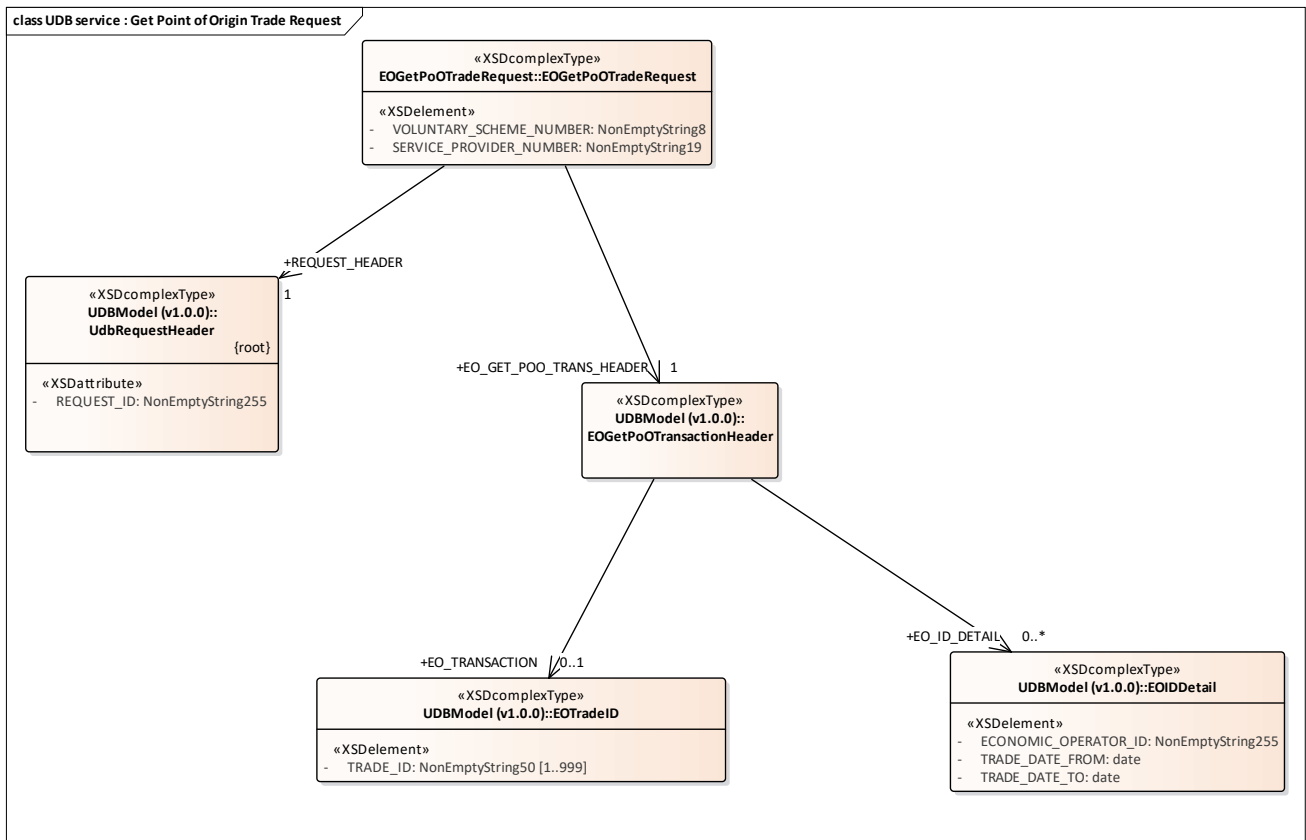

Figure 49: UDB service : Get Point of Origin Trade Request

### 3.1.1.49 UDB service : Get Point of Origin Trade Response diagram

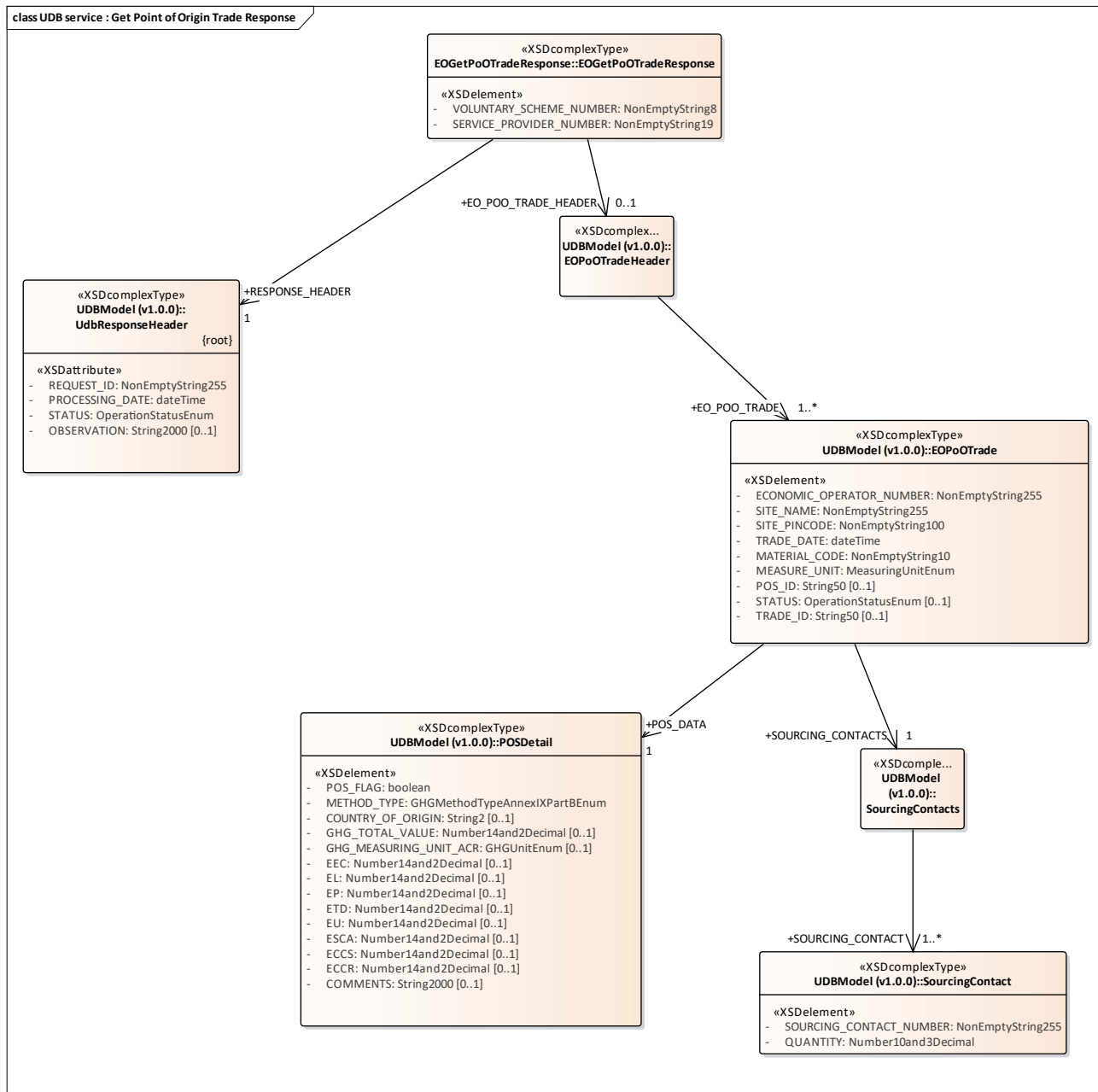

Figure 50: UDB service : Get Point of Origin Trade Response

### 3.1.1.50 UDB service : Get Sourcing Contact By ID Request diagram

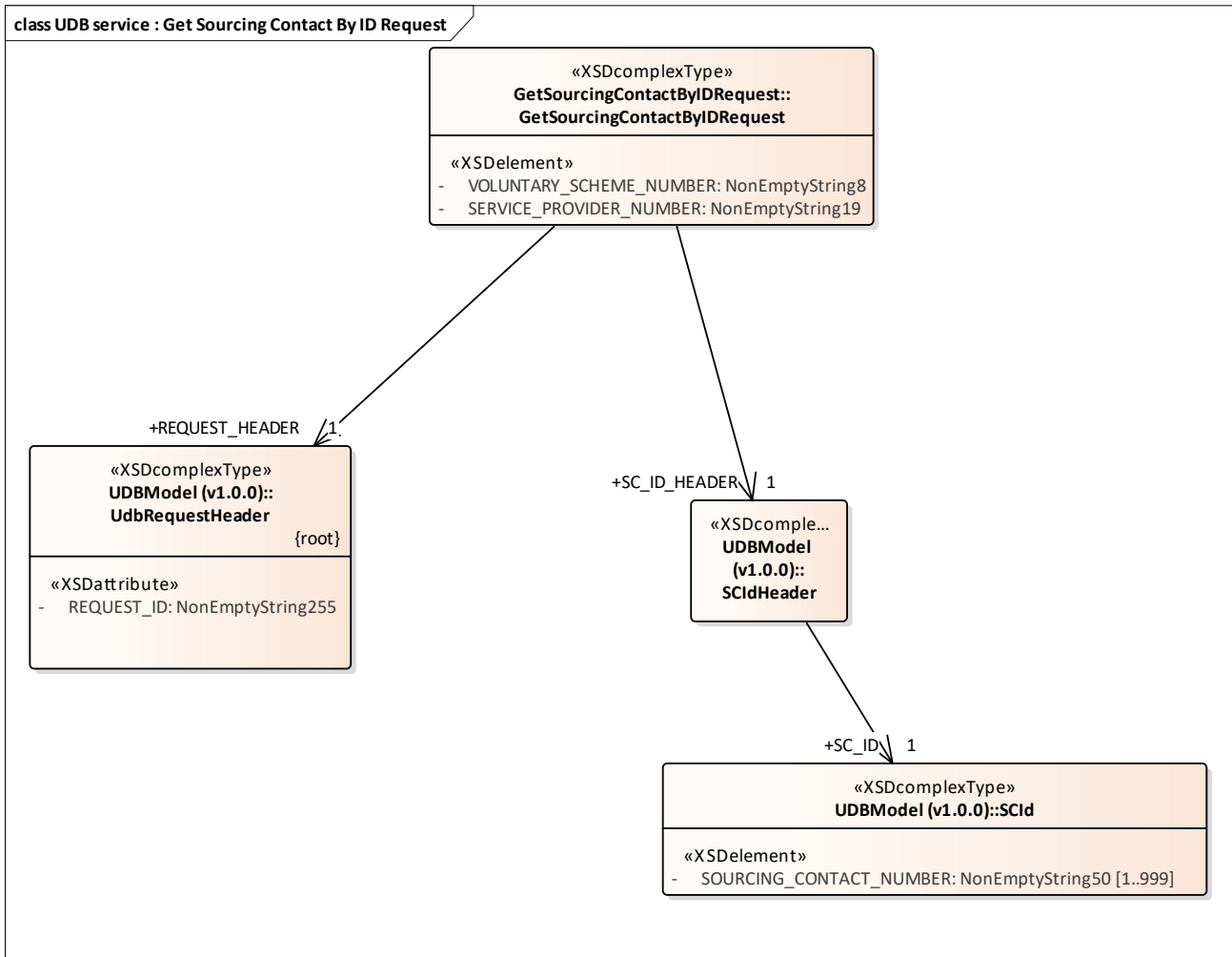

Figure 51: UDB service : Get Sourcing Contact By ID Request

### 3.1.1.51 UDB service : Get Sourcing Contact By ID Response diagram

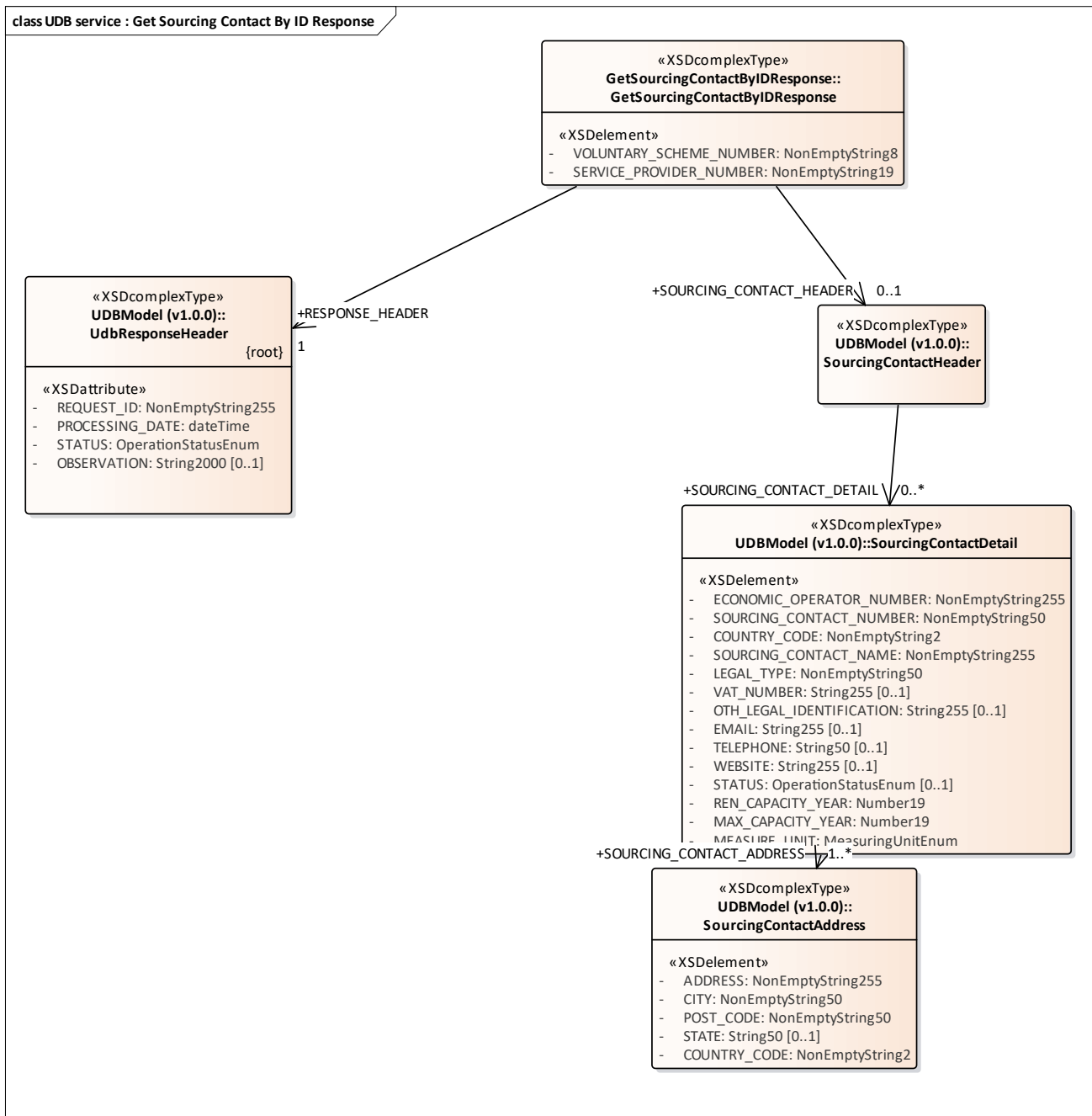

Figure 52: UDB service : Get Sourcing Contact By ID Response

### 3.1.1.52 UDB service : Get Sourcing Contact List Request diagram

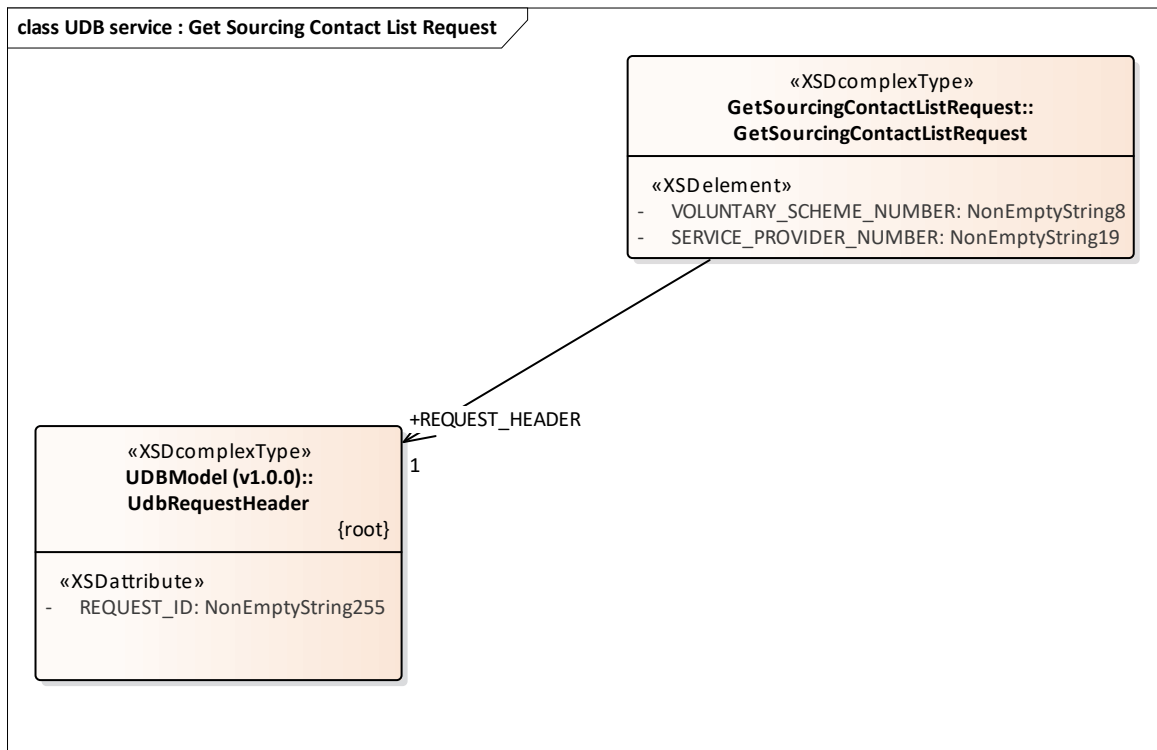

Figure 53: UDB service : Get Sourcing Contact List Request

### 3.1.1.53 UDB service : Get Sourcing Contact List Response diagram



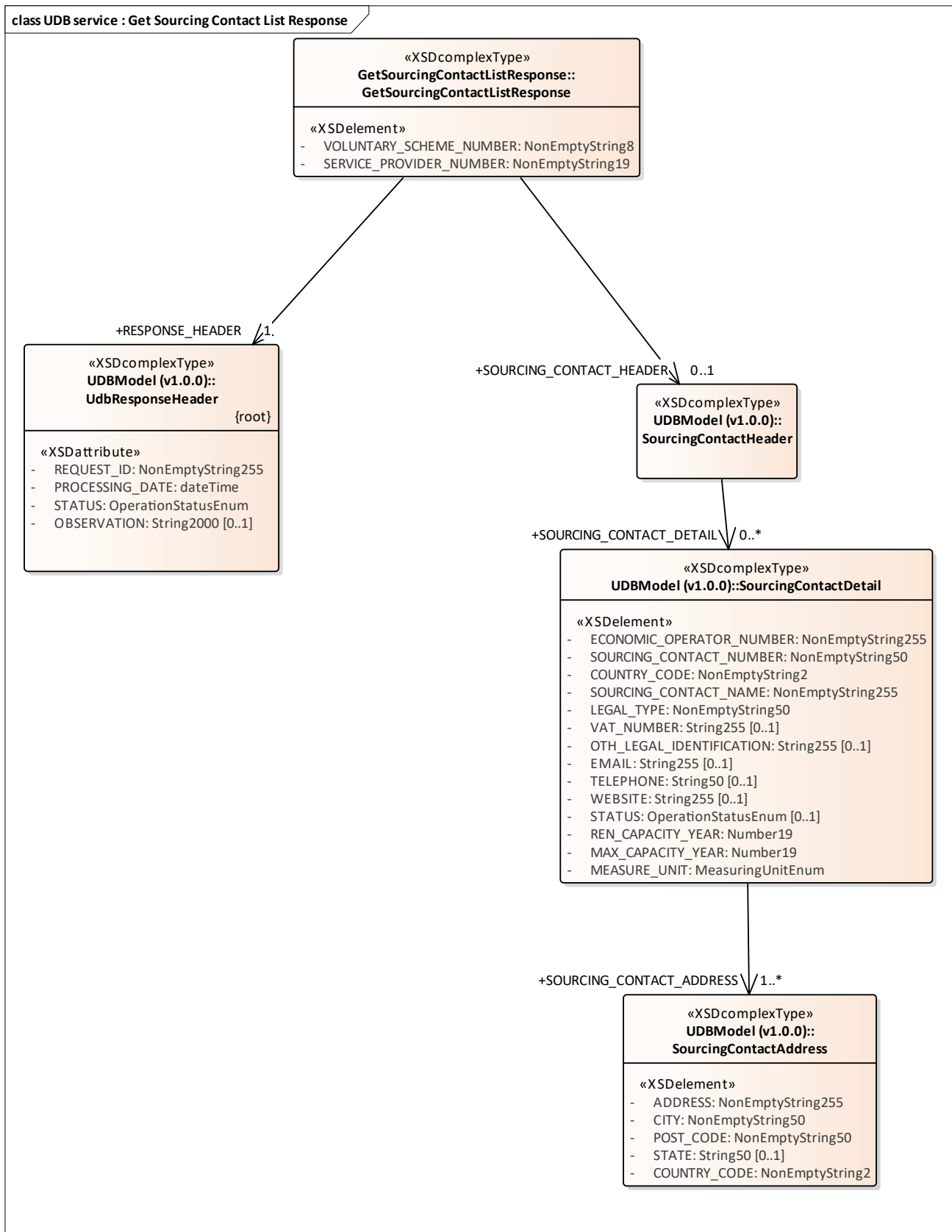

Figure 54: UDB service : Get Sourcing Contact List Response

### 3.1.1.54 UDB service : Update Rejected Transaction Request diagram

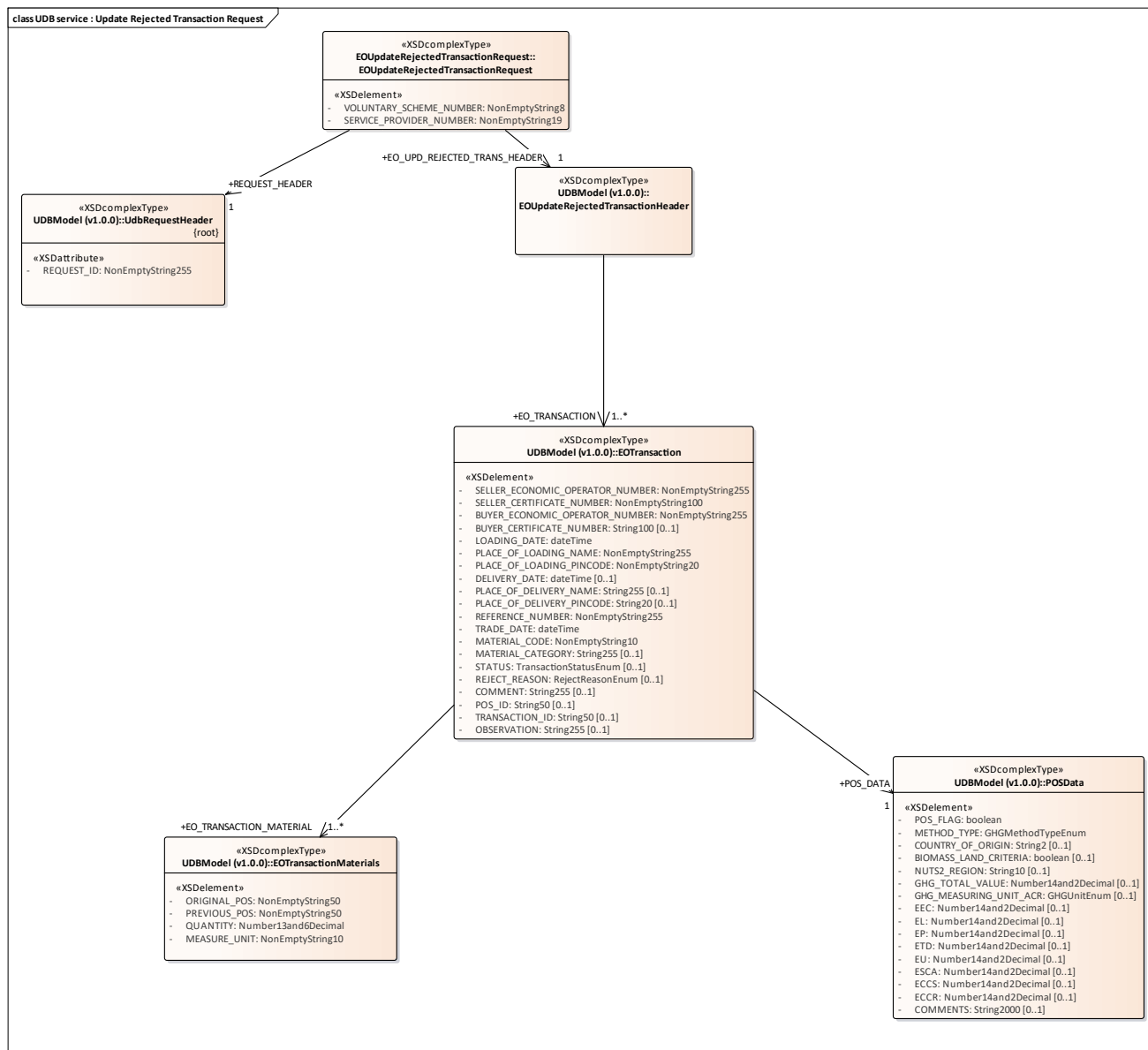

Figure 55: UDB service : Update Rejected Transaction Request

### 3.1.1.55 UDB service : Update Rejected Transaction Response diagram

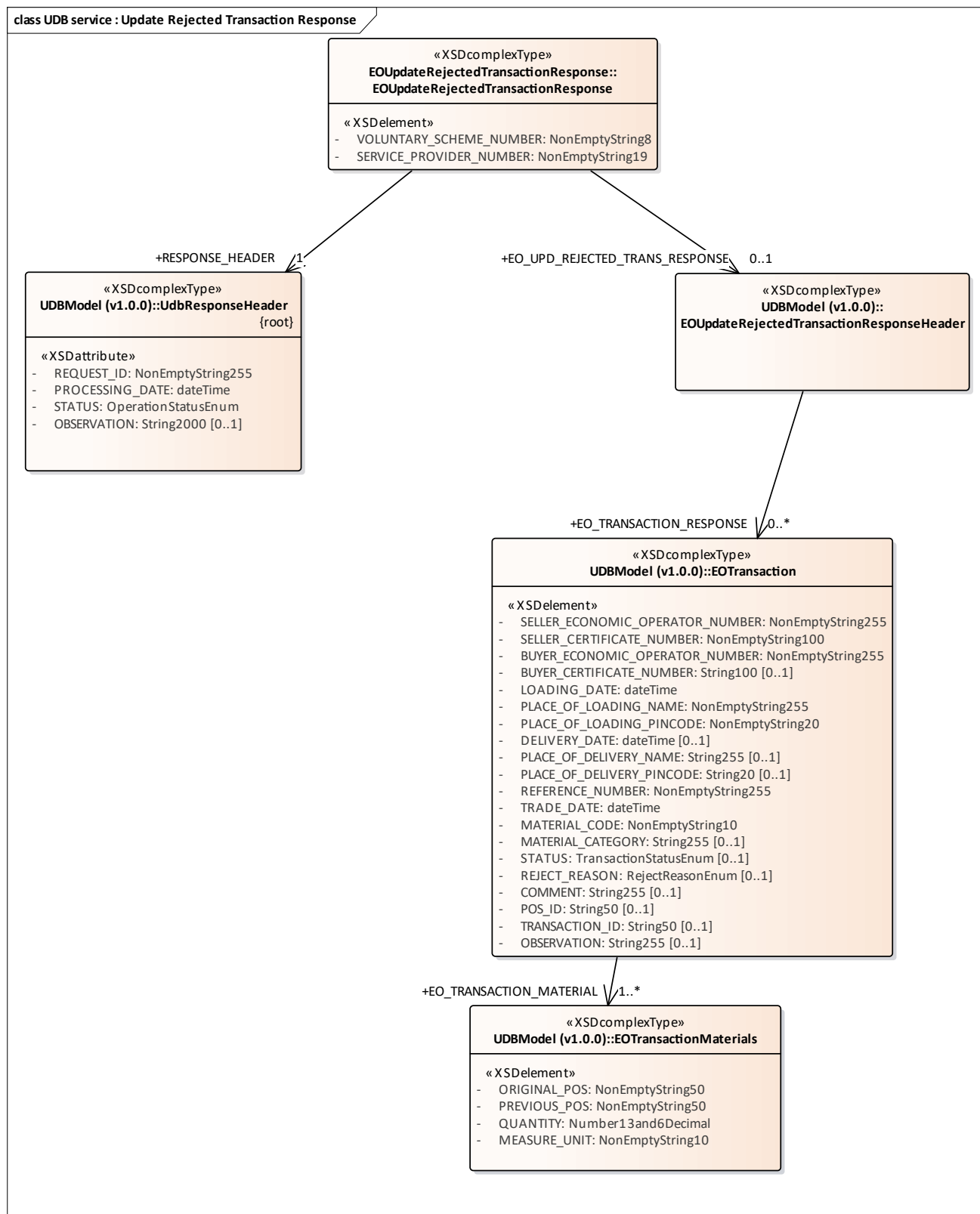

Figure 56: UDB service : Update Rejected Transaction Response

### 3.1.1.56 UDB Service : Organisation List Request diagram

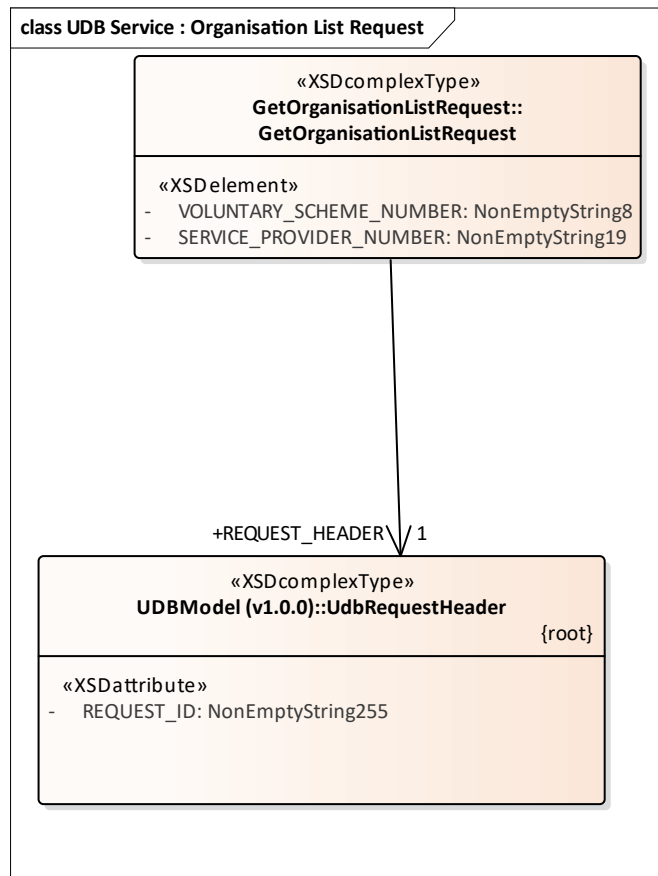

Figure 57: UDB Service : Organisation List Request

### 3.1.1.57 UDB Service : Organisation List Response diagram

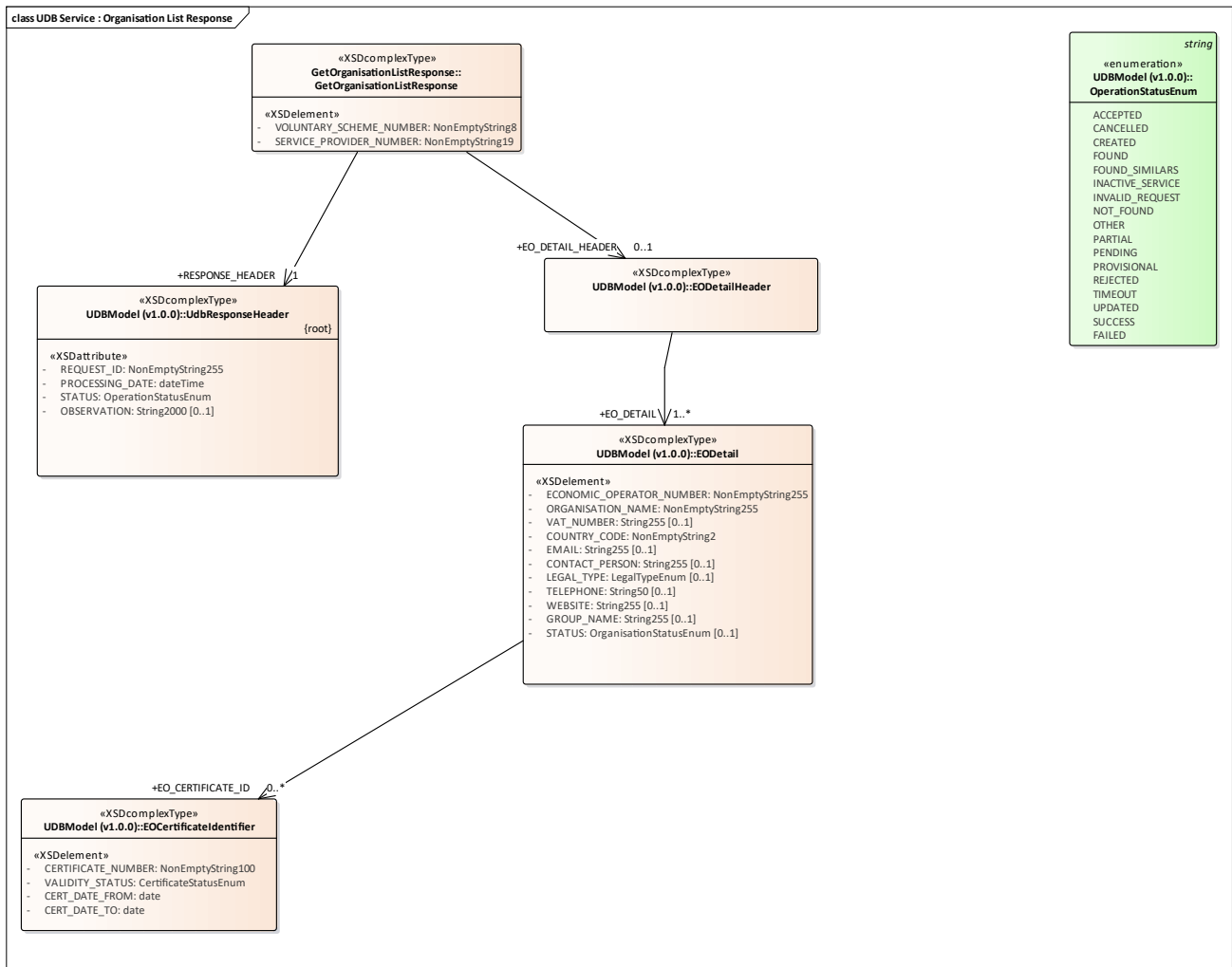

Figure 58: UDB Service : Organisation List Response

### 3.1.1.58 UDB Service : Organisation by ID Request diagram

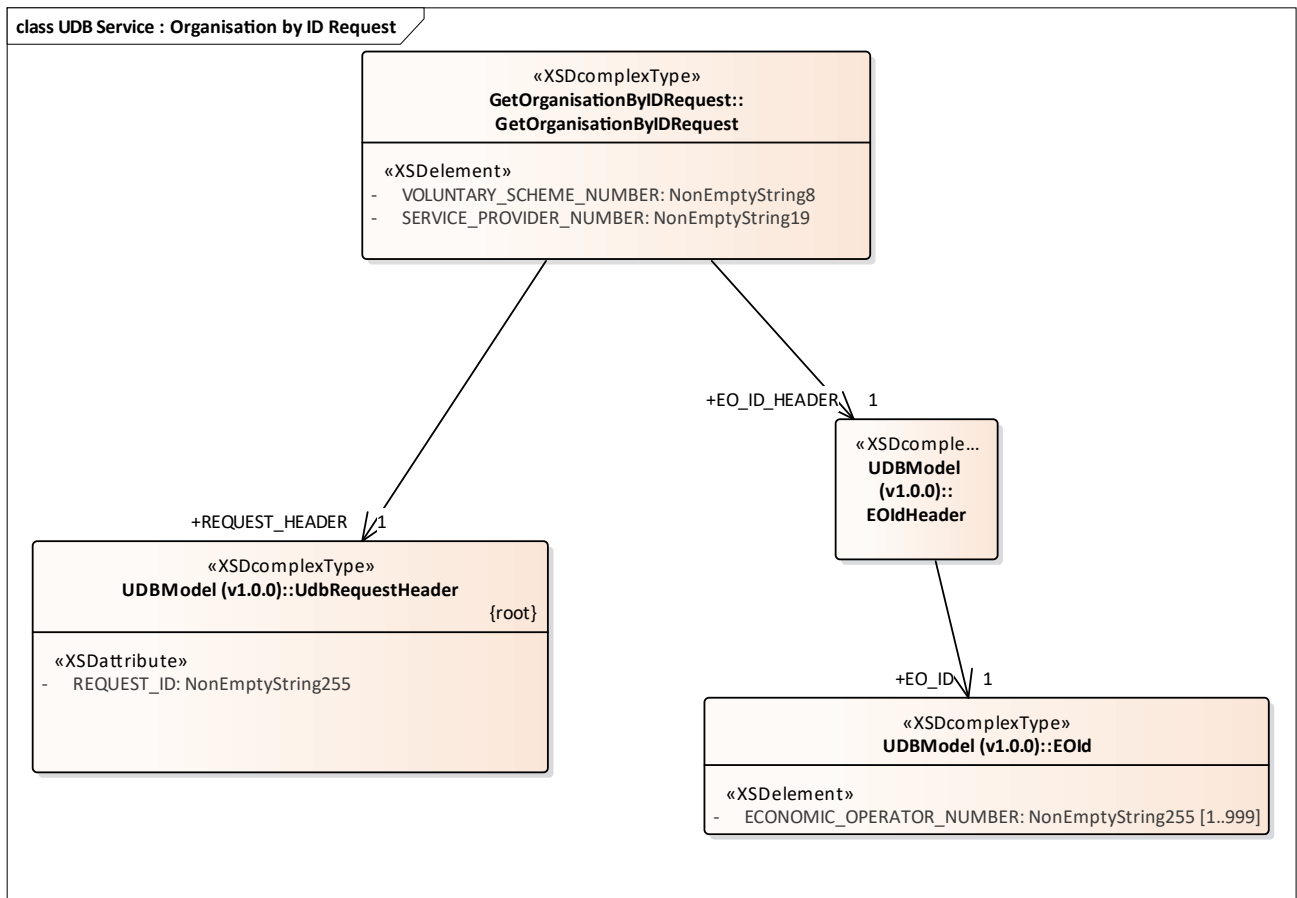

Figure 59: UDB Service : Organisation by ID Request

### 3.1.1.59 UDB Service : Organisation by ID Response diagram

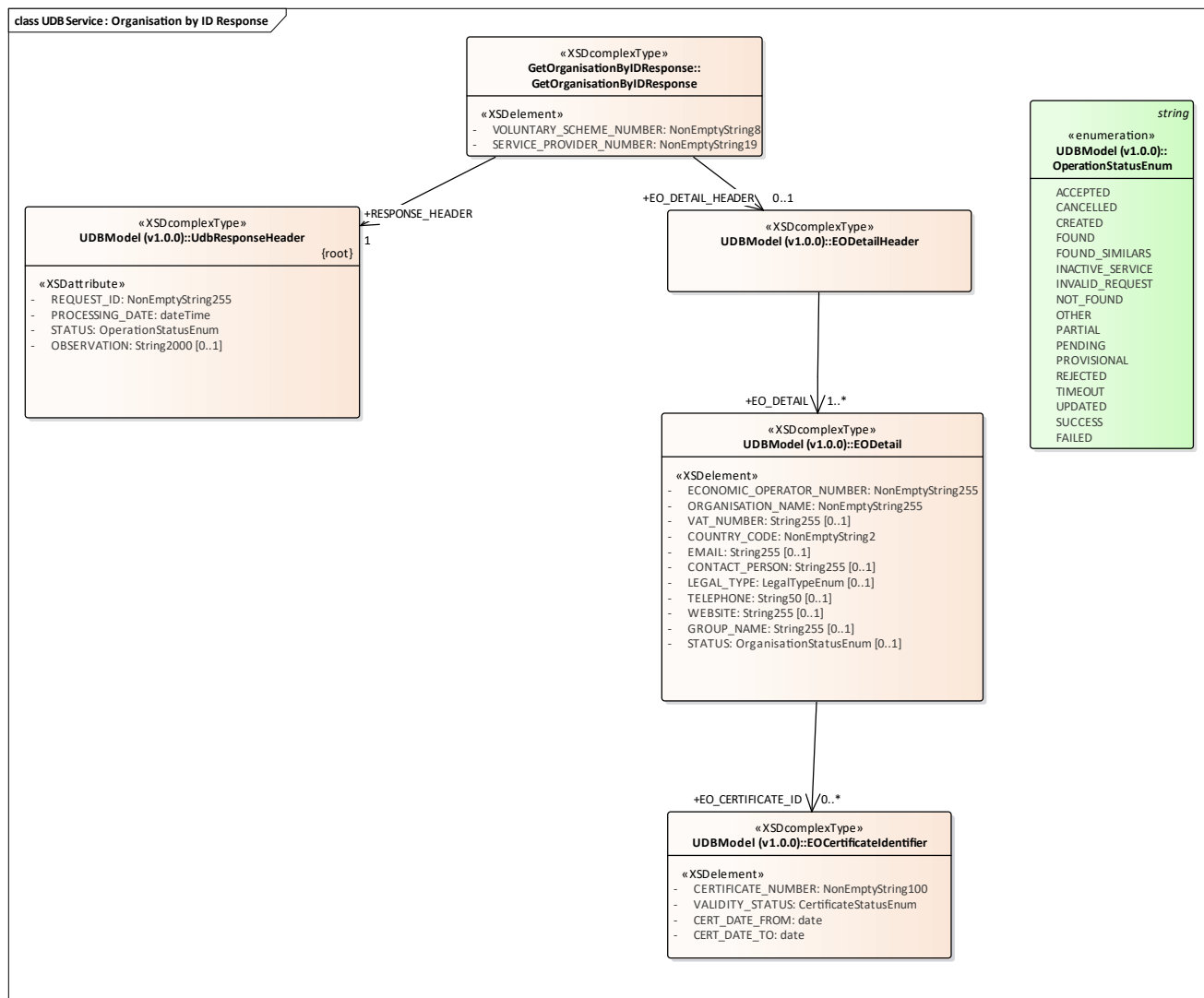

Figure 60: UDB Service : Organisation by ID Response

### 3.1.1.60 AuthorityAck diagram

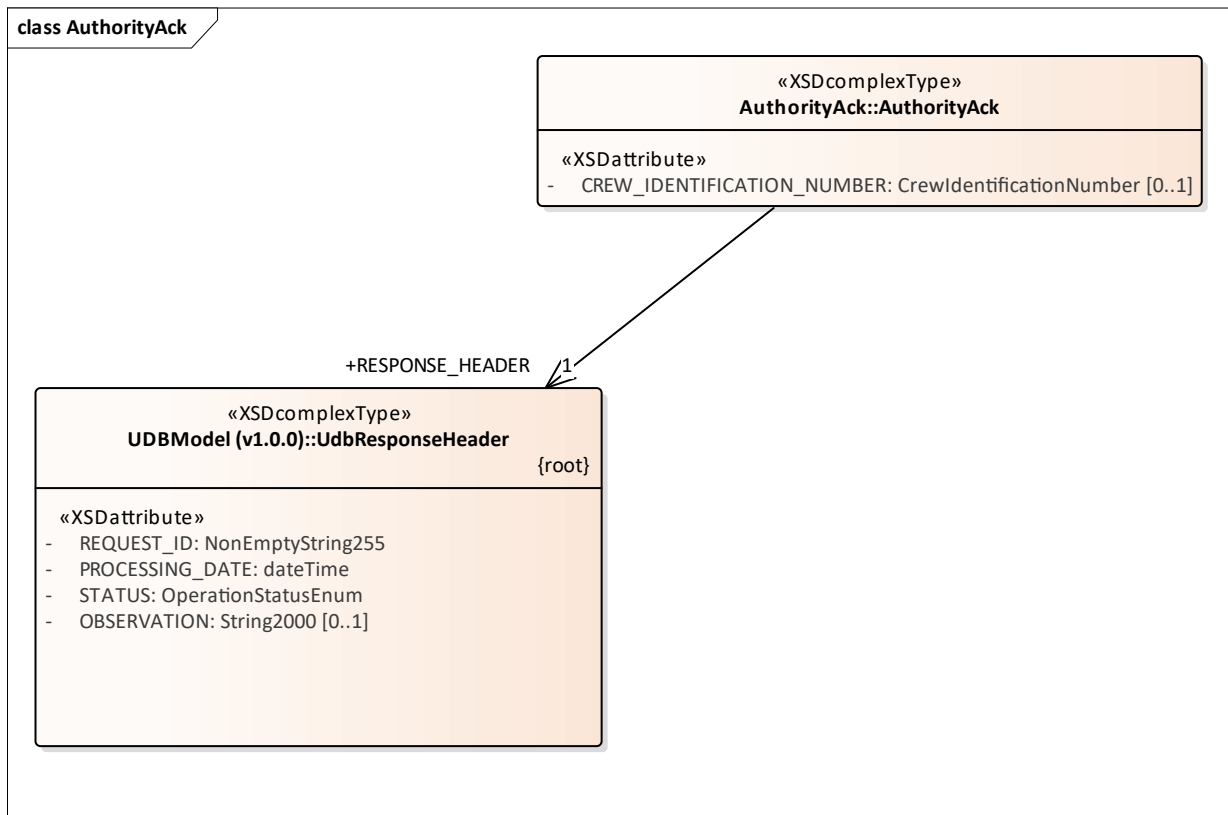

Figure 61: AuthorityAck

### 3.1.2 AddGasInjectionRequest

Class «XSDtopLevelElement» in package 'Action: UDB service (v1.0.0)'

#### 3.1.2.1 AddGasInjectionRequest

Class «XSDcomplexType» owned by 'AddGasInjectionRequest', in package 'Action: UDB service (v1.0.0)'

ATTRIBUTES	
◆	VOLUNTARY_SCHEME_NUMBER : NonEmptyString8
◆	SERVICE_PROVIDER_NUMBER : NonEmptyString19

ASSOCIATIONS	
/ Association (direction: Source -> Destination) Source: Public (Class) AddGasInjectionRequest «XSDcomplexType»	Target: Public REQUEST_HEADER (Class) UdbRequestHeader «XSDcomplexType» Cardinality: [1]
/ Association (direction: Source -> Destination) Source: Public (Class) AddGasInjectionRequest «XSDcomplexType»	Target: Public GAS_INJECTION_HEADER (Class) GasInjectionRequestHeader «XSDcomplexType» Cardinality: [1]



### 3.1.3 AddGasInjectionResponse

Class «XSDtopLevelElement» in package 'Action: UDB service (v1.0.0)'





### 3.1.3.1 AddGasInjectionResponse

Class «XSDcomplexType» owned by 'AddGasInjectionResponse', in package 'Action: UDB service (v1.0.0)'

ATTRIBUTES	
 VOLUNTARY_SCHEME_NUMBER : NonEmptyString8	
 SERVICE_PROVIDER_NUMBER : NonEmptyString19	



ASSOCIATIONS	
 Association (direction: Source -> Destination)	
Source: Public (Class) AddGasInjectionResponse «XSDcomplexType»	Target: Public GAS_INJECTION_RESP_HEADER (Class) GasInjectionResponseHeader «XSDcomplexType» Cardinality: [0..1]
 Association (direction: Source -> Destination)	
Source: Public (Class) AddGasInjectionResponse «XSDcomplexType»	Target: Public RESPONSE_HEADER (Class) UdbResponseHeader «XSDcomplexType» Cardinality: [1]

### 3.1.4 AddGasWithdrawalRequest



Class «XSDtopLevelElement» in package 'Action: UDB service (v1.0.0)'

#### 3.1.4.1 AddGasWithdrawalRequest

Class «XSDcomplexType» owned by 'AddGasWithdrawalRequest', in package 'Action: UDB service (v1.0.0)'

ATTRIBUTES	
 VOLUNTARY_SCHEME_NUMBER : NonEmptyString8	
 SERVICE_PROVIDER_NUMBER : NonEmptyString19	



ASSOCIATIONS	
 Association (direction: Source -> Destination)	
Source: Public (Class) AddGasWithdrawalRequest «XSDcomplexType»	Target: Public GAS_WITHDRAWAL_REQ_HEADER (Class) GasWithdrawalRequestHeader «XSDcomplexType» Cardinality: [1]
 Association (direction: Source -> Destination)	
Source: Public (Class) AddGasWithdrawalRequest «XSDcomplexType»	Target: Public REQUEST_HEADER (Class) UdbRequestHeader «XSDcomplexType» Cardinality: [1]

### 3.1.5 AddGasWithdrawalResponse



Class «XSDtopLevelElement» in package 'Action: UDB service (v1.0.0)'

#### 3.1.5.1 AddGasWithdrawalResponse

Class «XSDcomplexType» owned by 'AddGasWithdrawalResponse', in package 'Action: UDB service (v1.0.0)'

ATTRIBUTES	
 VOLUNTARY_SCHEME_NUMBER : NonEmptyString8	
 SERVICE_PROVIDER_NUMBER : NonEmptyString19	



ASSOCIATIONS	
 Association (direction: Source -> Destination)	
Source: Public (Class) AddGasWithdrawalResponse «XSDcomplexType»	Target: Public GAS_WITHDRAWAL_REQ_HEADER (Class) GasWithdrawalResponseHeader «XSDcomplexType» Cardinality: [0..1]
 Association (direction: Source -> Destination)	
Source: Public (Class) AddGasWithdrawalResponse «XSDcomplexType»	Target: Public RESPONSE_HEADER (Class) UdbResponseHeader «XSDcomplexType» Cardinality: [1]

### 3.1.6 AddOrganisationRequest



Class «XSDtopLevelElement» in package 'Action: UDB service (v1.0.0)'

#### 3.1.6.1 AddOrganisationRequest

Class «XSDcomplexType» owned by 'AddOrganisationRequest', in package 'Action: UDB service (v1.0.0)'

ATTRIBUTES	
 VOLUNTARY_SCHEME_NUMBER : NonEmptyString8	
 SERVICE_PROVIDER_NUMBER : NonEmptyString19	



ASSOCIATIONS	
 Association (direction: Source -> Destination)	
Source: Public (Class) AddOrganisationRequest «XSDcomplexType»	Target: Public REQUEST_HEADER (Class) UdbRequestHeader «XSDcomplexType» Cardinality: [1]
 Association (direction: Source -> Destination)	
Source: Public (Class) AddOrganisationRequest «XSDcomplexType»	Target: Public EO_DETAIL_HEADER (Class) EODetailHeader «XSDcomplexType» Cardinality: [1]

### 3.1.7 AddOrganisationResponse



Class «XSDtopLevelElement» in package 'Action: UDB service (v1.0.0)'

#### 3.1.7.1 AddOrganisationResponse

Class «XSDcomplexType» owned by 'AddOrganisationResponse', in package 'Action: UDB service (v1.0.0)'

ATTRIBUTES	
 VOLUNTARY_SCHEME_NUMBER : NonEmptyString8	
 SERVICE_PROVIDER_NUMBER : NonEmptyString19	



ASSOCIATIONS	
 Association (direction: Source -> Destination)	
Source: Public (Class) AddOrganisationResponse «XSDcomplexType»	Target: Public EO_DETAIL_RESPONSE_HEADER (Class) EODetailResponseHeader «XSDcomplexType» Cardinality: [0..1]
 Association (direction: Source -> Destination)	
Source: Public (Class) AddOrganisationResponse «XSDcomplexType»	Target: Public RESPONSE_HEADER (Class) UdbResponseHeader «XSDcomplexType» Cardinality: [1]

### 3.1.8 AddSourcingContactRequest



Class «XSDtopLevelElement» in package 'Action: UDB service (v1.0.0)'

#### 3.1.8.1 AddSourcingContactRequest

Class «XSDcomplexType» owned by 'AddSourcingContactRequest', in package 'Action: UDB service (v1.0.0)'

ATTRIBUTES	
 VOLUNTARY_SCHEME_NUMBER : NonEmptyString8	
 SERVICE_PROVIDER_NUMBER : NonEmptyString19	

ASSOCIATIONS	
 Association (direction: Source -> Destination)	
Source: Public (Class) AddSourcingContactRequest «XSDcomplexType»	Target: Public SOURCING_CONTACT_HEADER (Class) SourcingContactHeader «XSDcomplexType» Cardinality: [1]
 Association (direction: Source -> Destination)	
Source: Public (Class) AddSourcingContactRequest «XSDcomplexType»	Target: Public REQUEST_HEADER (Class) UdbRequestHeader «XSDcomplexType» Cardinality: [1]

ASSOCIATIONS

### 3.1.9 AddSourcingContactResponse

Class «XSDtopLevelElement» in package 'Action: UDB service (v1.0.0)'

#### 3.1.9.1 AddSourcingContactResponse

Class «XSDcomplexType» owned by 'AddSourcingContactResponse', in package 'Action: UDB service (v1.0.0)'

ATTRIBUTES

 VOLUNTARY\_SCHEME\_NUMBER : NonEmptyString8

 SERVICE\_PROVIDER\_NUMBER : NonEmptyString19

ASSOCIATIONS

 Association (direction: Source -> Destination)

Source: Public (Class) AddSourcingContactResponse  
«XSDcomplexType»

Target: Public RESPONSE\_HEADER (Class)  
UdbResponseHeader «XSDcomplexType»  
Cardinality: [1]

 Association (direction: Source -> Destination)

Source: Public (Class) AddSourcingContactResponse  
«XSDcomplexType»

Target: Public  
SOURCING\_CONTACT\_RESP\_HEADER (Class)  
SourcingContactResponseHeader  
«XSDcomplexType»  
Cardinality: [0..1]

### 3.1.10 AddUpdateCertificateRequest

Class «XSDtopLevelElement» in package 'Action: UDB service (v1.0.0)'

#### 3.1.10.1 AddUpdateCertificateRequest

Class «XSDcomplexType» owned by 'AddUpdateCertificateRequest', in package 'Action: UDB service (v1.0.0)'

ATTRIBUTES

 VOLUNTARY\_SCHEME\_NUMBER : NonEmptyString8

 SERVICE\_PROVIDER\_NUMBER : NonEmptyString19

ASSOCIATIONS

 Association (direction: Source -> Destination)

Source: Public (Class) AddUpdateCertificateRequest  
«XSDcomplexType»

Target: Public REQUEST\_HEADER (Class)  
UdbRequestHeader «XSDcomplexType»  
Cardinality: [1]

 Association (direction: Source -> Destination)



ASSOCIATIONS	
Source: Public (Class) AddUpdateCertificateRequest «XSDcomplexType»	Target: Public EO_CERTIFICATE_HEADER (Class) EOCertificateHeader «XSDcomplexType» Cardinality: [1]



### 3.1.11 AddUpdateCertificateResponse

Class «XSDtopLevelElement» in package 'Action: UDB service (v1.0.0)'

#### 3.1.11.1 AddUpdateCertificateResponse

Class «XSDcomplexType» owned by 'AddUpdateCertificateResponse', in package 'Action: UDB service (v1.0.0)'

ATTRIBUTES
 VOLUNTARY_SCHEME_NUMBER : NonEmptyString8
 SERVICE_PROVIDER_NUMBER : NonEmptyString19

ASSOCIATIONS	
 Association (direction: Source -> Destination)  Source: Public (Class) AddUpdateCertificateResponse «XSDcomplexType»	Target: Public RESPONSE_HEADER (Class) UdbResponseHeader «XSDcomplexType» Cardinality: [1]
 Association (direction: Source -> Destination)  Source: Public (Class) AddUpdateCertificateResponse «XSDcomplexType»	Target: Public EO_CERTIFICATE_RESPONSE_HEADER (Class) EOCertificateResponseHeader «XSDcomplexType» Cardinality: [0..1]

### 3.1.12 AuthorityAck

Class «XSDtopLevelElement» in package 'Action: UDB service (v1.0.0)'

AuthorityAck

#### 3.1.12.1 AuthorityAck

Class «XSDcomplexType» owned by 'AuthorityAck', in package 'Action: UDB service (v1.0.0)'

ATTRIBUTES
 CREW_IDENTIFICATION_NUMBER : CrewIdentificationNumber Multiplicity: ( [0..1], Allow duplicates: 0) Stereotype is «XSDattribute»



ASSOCIATIONS	
 Association (direction: Source -> Destination)  Source: Public (Class) AuthorityAck «XSDcomplexType»	Target: Public RESPONSE_HEADER (Class) UdbResponseHeader «XSDcomplexType» Cardinality: [1]

### 3.1.13 ConfirmGasInjectionRequest



Class «XSDtopLevelElement» in package 'Action: UDB service (v1.0.0)'

#### 3.1.13.1 ConfirmGasInjectionRequest

Class «XSDcomplexType» owned by 'ConfirmGasInjectionRequest', in package 'Action: UDB service (v1.0.0)'

ATTRIBUTES	
 VOLUNTARY_SCHEME_NUMBER : NonEmptyString8	
 SERVICE_PROVIDER_NUMBER : NonEmptyString19	



ASSOCIATIONS	
 Association (direction: Source -> Destination)	
Source: Public (Class) ConfirmGasInjectionRequest «XSDcomplexType»	Target: Public REQUEST_HEADER (Class) UdbRequestHeader «XSDcomplexType» Cardinality: [1]
 Association (direction: Source -> Destination)	
Source: Public (Class) ConfirmGasInjectionRequest «XSDcomplexType»	Target: Public GAS_INJ_CONFIRM_REQ_HEADER (Class) GasInjectionConfirmRequestHeader «XSDcomplexType» Cardinality: [1]

### 3.1.14 ConfirmGasInjectionResponse



Class «XSDtopLevelElement» in package 'Action: UDB service (v1.0.0)'

#### 3.1.14.1 ConfirmGasInjectionResponse

Class «XSDcomplexType» owned by 'ConfirmGasInjectionResponse', in package 'Action: UDB service (v1.0.0)'

ATTRIBUTES	
 VOLUNTARY_SCHEME_NUMBER : NonEmptyString8	
 SERVICE_PROVIDER_NUMBER : NonEmptyString19	

ASSOCIATIONS	
 Association (direction: Source -> Destination)	
Source: Public (Class) ConfirmGasInjectionResponse «XSDcomplexType»	Target: Public RESPONSE_HEADER (Class) UdbResponseHeader «XSDcomplexType» Cardinality: [1]
 Association (direction: Source -> Destination)	
Source: Public (Class) ConfirmGasInjectionResponse «XSDcomplexType»	Target: Public GAS_INJ_CONFIRM_RESP_HEADER (Class) GasInjectionConfirmResponseHeader

ASSOCIATIONS
«XSDcomplexType» Cardinality: [0..1]

### 3.1.15 EOAddFGPTransactionRequest

Class «XSDtopLevelElement» in package 'Action: UDB service (v1.0.0)'

#### 3.1.15.1 EOAddFGPTransactionRequest

Class «XSDcomplexType» owned by 'EOAddFGPTransactionRequest', in package 'Action: UDB service (v1.0.0)'

ATTRIBUTES
VOLUNTARY_SCHEME_NUMBER : NonEmptyString8
SERVICE_PROVIDER_NUMBER : NonEmptyString19

ASSOCIATIONS
Association (direction: Source -> Destination) Source: Public (Class) EOAddFGPTransactionRequest «XSDcomplexType» Target: Public REQUEST_HEADER (Class) UdbRequestHeader «XSDcomplexType» Cardinality: [1]
Association (direction: Source -> Destination) Source: Public (Class) EOAddFGPTransactionRequest «XSDcomplexType» Target: Public EO_FGP_TRANS_HEADER (Class) EOFGPTransactionHeader «XSDcomplexType» Cardinality: [1]

### 3.1.16 EOAddFGPTransactionResponse

Class «XSDtopLevelElement» in package 'Action: UDB service (v1.0.0)'

#### 3.1.16.1 EOAddFGPTransactionResponse

Class «XSDcomplexType» owned by 'EOAddFGPTransactionResponse', in package 'Action: UDB service (v1.0.0)'

ATTRIBUTES
VOLUNTARY_SCHEME_NUMBER : NonEmptyString8
SERVICE_PROVIDER_NUMBER : NonEmptyString19

ASSOCIATIONS
Association (direction: Source -> Destination) Source: Public (Class) EOAddFGPTransactionResponse «XSDcomplexType» Target: Public EO_FGP_TRANS_RESP_HEADER (Class) EOFGPTransactionResponseHeader «XSDcomplexType» Cardinality: [0..1]



ASSOCIATIONS	
 Association (direction: Source -> Destination)	
Source: Public (Class) EOAddFGPTTransactionResponse «XSDcomplexType»	Target: Public RESPONSE_HEADER (Class) UdbResponseHeader «XSDcomplexType» Cardinality: [1]



### 3.1.17 EOAddInitialStockRegnRequest

Class «XSDtopLevelElement» in package 'Action: UDB service (v1.0.0)'

#### 3.1.17.1 EOAddInitialStockRegnRequest

Class «XSDcomplexType» owned by 'EOAddInitialStockRegnRequest', in package 'Action: UDB service (v1.0.0)'

ATTRIBUTES
 VOLUNTARY_SCHEME_NUMBER : NonEmptyString8
 SERVICE_PROVIDER_NUMBER : NonEmptyString19



ASSOCIATIONS	
 Association (direction: Source -> Destination)	
Source: Public (Class) EOAddInitialStockRegnRequest «XSDcomplexType»	Target: Public REQUEST_HEADER (Class) UdbRequestHeader «XSDcomplexType» Cardinality: [1]
 Association (direction: Source -> Destination)	
Source: Public (Class) EOAddInitialStockRegnRequest «XSDcomplexType»	Target: Public INITIAL_STOCK_REG_HEADER (Class) EOInitialStockRegHeader «XSDcomplexType» Cardinality: [1]

### 3.1.18 EOAddInitialStockRegnResponse

Class «XSDtopLevelElement» in package 'Action: UDB service (v1.0.0)'

#### 3.1.18.1 EOAddInitialStockRegnResponse

Class «XSDcomplexType» owned by 'EOAddInitialStockRegnResponse', in package 'Action: UDB service (v1.0.0)'

ATTRIBUTES
 VOLUNTARY_SCHEME_NUMBER : NonEmptyString8
 SERVICE_PROVIDER_NUMBER : NonEmptyString19

ASSOCIATIONS	
 Association (direction: Source -> Destination)	
Source: Public (Class) EOAddInitialStockRegnResponse «XSDcomplexType»	Target: Public INITIAL_STOCK_REGN_RESP_HEADER





ASSOCIATIONS	
	(Class) EOInitialStockRegnResponseHeader «XSDcomplexType» Cardinality: [0..1]
<p> Association (direction: Source -&gt; Destination)</p>	
Source: Public (Class) EOAddInitialStockRegnResponse «XSDcomplexType»	Target: Public RESPONSE_HEADER (Class) UdbResponseHeader «XSDcomplexType» Cardinality: [1]



### 3.1.19 EOAddMaterialProcessingRequest

Class «XSDtopLevelElement» in package 'Action: UDB service (v1.0.0)'

#### 3.1.19.1 EOAddMaterialProcessingRequest

Class «XSDcomplexType» owned by 'EOAddMaterialProcessingRequest', in package 'Action: UDB service (v1.0.0)'

ATTRIBUTES
 VOLUNTARY_SCHEME_NUMBER : NonEmptyString8
 SERVICE_PROVIDER_NUMBER : NonEmptyString19



ASSOCIATIONS	
<p> Association (direction: Source -&gt; Destination)</p>	
Source: Public (Class) EOAddMaterialProcessingRequest «XSDcomplexType»	Target: Public MATERIAL_PROCESS_HEADER (Class) EOMaterialProcessingHeader «XSDcomplexType» Cardinality: [1]
<p> Association (direction: Source -&gt; Destination)</p>	
Source: Public (Class) EOAddMaterialProcessingRequest «XSDcomplexType»	Target: Public REQUEST_HEADER (Class) UdbRequestHeader «XSDcomplexType» Cardinality: [1]

### 3.1.20 EOAddMaterialProcessingResponse

Class «XSDtopLevelElement» in package 'Action: UDB service (v1.0.0)'

#### 3.1.20.1 EOAddMaterialProcessingResponse

Class «XSDcomplexType» owned by 'EOAddMaterialProcessingResponse', in package 'Action: UDB service (v1.0.0)'

ATTRIBUTES
 VOLUNTARY_SCHEME_NUMBER : NonEmptyString8
 SERVICE_PROVIDER_NUMBER : NonEmptyString19

ASSOCIATIONS
--------------

ASSOCIATIONS	
<p>Association (direction: Source -&gt; Destination)</p> <p>Source: Public (Class) EOAddMaterialProcessingResponse «XSDcomplexType»</p>	<p>Target: Public MATERIAL_PROCESS_RESP_HEADER (Class) EOAddMaterialProcessingResponseHeader «XSDcomplexType» Cardinality: [1]</p>
<p>Association (direction: Source -&gt; Destination)</p> <p>Source: Public (Class) EOAddMaterialProcessingResponse «XSDcomplexType»</p>	<p>Target: Public RESPONSE_HEADER (Class) UdbResponseHeader «XSDcomplexType» Cardinality: [1]</p>

### 3.1.21 EOAddPoOTradeRequest

Class «XSDtopLevelElement» in package 'Action: UDB service (v1.0.0)'

#### 3.1.21.1 EOAddPoOTradeRequest

Class «XSDcomplexType» owned by 'EOAddPoOTradeRequest', in package 'Action: UDB service (v1.0.0)'

ATTRIBUTES
<p>VOLUNTARY_SCHEME_NUMBER : NonEmptyString8</p>
<p>SERVICE_PROVIDER_NUMBER : NonEmptyString19</p>

ASSOCIATIONS	
<p>Association (direction: Source -&gt; Destination)</p> <p>Source: Public (Class) EOAddPoOTradeRequest «XSDcomplexType»</p>	<p>Target: Public EO_POO_TRADE_HEADER (Class) EOPoOTradeHeader «XSDcomplexType» Cardinality: [1]</p>
<p>Association (direction: Source -&gt; Destination)</p> <p>Source: Public (Class) EOAddPoOTradeRequest «XSDcomplexType»</p>	<p>Target: Public REQUEST_HEADER (Class) UdbRequestHeader «XSDcomplexType» Cardinality: [1]</p>

### 3.1.22 EOAddPoOTradeResponse

Class «XSDtopLevelElement» in package 'Action: UDB service (v1.0.0)'

#### 3.1.22.1 EOAddPoOTradeResponse

Class «XSDcomplexType» owned by 'EOAddPoOTradeResponse', in package 'Action: UDB service (v1.0.0)'

ATTRIBUTES
<p>VOLUNTARY_SCHEME_NUMBER : NonEmptyString8</p>
<p>SERVICE_PROVIDER_NUMBER : NonEmptyString19</p>

ASSOCIATIONS	
<p>Association (direction: Source -&gt; Destination)</p> <p>Source: Public (Class) EOAddPoOTradeResponse «XSDcomplexType»</p>	<p>Target: Public EO_POO_TRADE_RESP_HEADER (Class) EOPoOTradeResponseHeader «XSDcomplexType» Cardinality: [0..1]</p>
<p>Association (direction: Source -&gt; Destination)</p> <p>Source: Public (Class) EOAddPoOTradeResponse «XSDcomplexType»</p>	<p>Target: Public RESPONSE_HEADER (Class) UdbResponseHeader «XSDcomplexType» Cardinality: [1]</p>

### 3.1.23 EOAddTransactionRequest

Class «XSDtopLevelElement» in package 'Action: UDB service (v1.0.0)'

#### 3.1.23.1 EOAddTransactionRequest

Class «XSDcomplexType» owned by 'EOAddTransactionRequest', in package 'Action: UDB service (v1.0.0)'

ATTRIBUTES
<p>VOLUNTARY_SCHEME_NUMBER : NonEmptyString8</p>
<p>SERVICE_PROVIDER_NUMBER : NonEmptyString19</p>

ASSOCIATIONS	
<p>Association (direction: Source -&gt; Destination)</p> <p>Source: Public (Class) EOAddTransactionRequest «XSDcomplexType»</p>	<p>Target: Public EO_TRANS_HEADER (Class) EOTransactionHeader «XSDcomplexType» Cardinality: [1]</p>
<p>Association (direction: Source -&gt; Destination)</p> <p>Source: Public (Class) EOAddTransactionRequest «XSDcomplexType»</p>	<p>Target: Public REQUEST_HEADER (Class) UdbRequestHeader «XSDcomplexType» Cardinality: [1]</p>



### 3.1.24 EOAddTransactionResponse

Class «XSDtopLevelElement» in package 'Action: UDB service (v1.0.0)'

#### 3.1.24.1 EOAddTransactionResponse

Class «XSDcomplexType» owned by 'EOAddTransactionResponse', in package 'Action: UDB service (v1.0.0)'

ATTRIBUTES
<p>VOLUNTARY_SCHEME_NUMBER : NonEmptyString8</p>
<p>SERVICE_PROVIDER_NUMBER : NonEmptyString19</p>



ASSOCIATIONS	
<p> Association (direction: Source -&gt; Destination)</p> <p>Source: Public (Class) EOAddTransactionResponse «XSDcomplexType»</p>	<p>Target: Public RESPONSE_HEADER (Class) UdbResponseHeader «XSDcomplexType» Cardinality: [1]</p>
<p> Association (direction: Source -&gt; Destination)</p> <p>Source: Public (Class) EOAddTransactionResponse «XSDcomplexType»</p>	<p>Target: Public EO_TRANS_RESP_HEADER (Class) EOTransactionResponseHeader «XSDcomplexType» Cardinality: [0..1]</p>



### 3.1.25 EOCancelTransactionRequest

Class «XSDtopLevelElement» in package 'Action: UDB service (v1.0.0)'

#### 3.1.25.1 EOCancelTransactionRequest

Class «XSDcomplexType» owned by 'EOCancelTransactionRequest', in package 'Action: UDB service (v1.0.0)'

ATTRIBUTES
<p> VOLUNTARY_SCHEME_NUMBER : NonEmptyString8</p>
<p> SERVICE_PROVIDER_NUMBER : NonEmptyString19</p>

ASSOCIATIONS	
<p> Association (direction: Source -&gt; Destination)</p> <p>Source: Public (Class) EOCancelTransactionRequest «XSDcomplexType»</p>	<p>Target: Public REQUEST_HEADER (Class) UdbRequestHeader «XSDcomplexType» Cardinality: [1]</p>
<p> Association (direction: Source -&gt; Destination)</p> <p>Source: Public (Class) EOCancelTransactionRequest «XSDcomplexType»</p>	<p>Target: Public EO_CANCEL_TRANSACTION_HEADER (Class) EOCancelTransactionHeader «XSDcomplexType» Cardinality: [1]</p>

### 3.1.26 EOCancelTransactionResponse



Class «XSDtopLevelElement» in package 'Action: UDB service (v1.0.0)'

#### 3.1.26.1 EOCancelTransactionResponse

Class «XSDcomplexType» owned by 'EOCancelTransactionResponse', in package 'Action: UDB service (v1.0.0)'

ATTRIBUTES
<p> VOLUNTARY_SCHEME_NUMBER : NonEmptyString8</p>

ATTRIBUTES
 SERVICE_PROVIDER_NUMBER : NonEmptyString19



ASSOCIATIONS
 Association (direction: Source -> Destination) Source: Public (Class) EOCancelTransactionResponse «XSDcomplexType» Target: Public RESPONSE_HEADER (Class) UdbResponseHeader «XSDcomplexType» Cardinality: [1]
 Association (direction: Source -> Destination) Source: Public (Class) EOCancelTransactionResponse «XSDcomplexType» Target: Public EO_CANCEL_TRANS_RESP_HEADER (Class) EOCancelTransactionResponseHeader «XSDcomplexType» Cardinality: [0..1]



### 3.1.27 EOConfirmTransactionRequest

Class «XSDtopLevelElement» in package 'Action: UDB service (v1.0.0)'

#### 3.1.27.1 EOConfirmTransactionRequest

Class «XSDcomplexType» owned by 'EOConfirmTransactionRequest', in package 'Action: UDB service (v1.0.0)'

ATTRIBUTES
 VOLUNTARY_SCHEME_NUMBER : NonEmptyString8
 SERVICE_PROVIDER_NUMBER : NonEmptyString19



ASSOCIATIONS
 Association (direction: Source -> Destination) Source: Public (Class) EOConfirmTransactionRequest «XSDcomplexType» Target: Public EO_CONFIRM_TRANS_HEADER (Class) EOConfirmTransactionHeader «XSDcomplexType» Cardinality: [1]
 Association (direction: Source -> Destination) Source: Public (Class) EOConfirmTransactionRequest «XSDcomplexType» Target: Public REQUEST_HEADER (Class) UdbRequestHeader «XSDcomplexType» Cardinality: [1]



### 3.1.28 EOConfirmTransactionResponse

Class «XSDtopLevelElement» in package 'Action: UDB service (v1.0.0)'

#### 3.1.28.1 EOConfirmTransactionResponse

Class «XSDcomplexType» owned by 'EOConfirmTransactionResponse', in package 'Action: UDB service (v1.0.0)'

ATTRIBUTES
<p> VOLUNTARY_SCHEME_NUMBER : NonEmptyString8</p>
<p> SERVICE_PROVIDER_NUMBER : NonEmptyString19</p>



ASSOCIATIONS
<p> Association (direction: Source -&gt; Destination)</p> <p>Source: Public (Class) EOConfirmTransactionResponse «XSDcomplexType»</p> <p>Target: Public RESPONSE_HEADER (Class) UdbResponseHeader «XSDcomplexType» Cardinality: [1]</p>
<p> Association (direction: Source -&gt; Destination)</p> <p>Source: Public (Class) EOConfirmTransactionResponse «XSDcomplexType»</p> <p>Target: Public EO_CONFIRM_TRANS_RESP_HEADER (Class) EOConfirmTransactionResponseHeader «XSDcomplexType» Cardinality: [0..1]</p>



### 3.1.29 EOGetFGPTransactionRequest

Class «XSDtopLevelElement» in package 'Action: UDB service (v1.0.0)'

#### 3.1.29.1 EOGetFGPTransactionRequest

Class «XSDcomplexType» owned by 'EOGetFGPTransactionRequest', in package 'Action: UDB service (v1.0.0)'

ATTRIBUTES
<p> VOLUNTARY_SCHEME_NUMBER : NonEmptyString8</p>
<p> SERVICE_PROVIDER_NUMBER : NonEmptyString19</p>

ASSOCIATIONS
<p> Association (direction: Source -&gt; Destination)</p> <p>Source: Public (Class) EOGetFGPTransactionRequest «XSDcomplexType»</p> <p>Target: Public EO_FGP_GET_TRANS_HEADER (Class) EOFGPGetTransactionHeader «XSDcomplexType» Cardinality: [1]</p>
<p> Association (direction: Source -&gt; Destination)</p> <p>Source: Public (Class) EOGetFGPTransactionRequest «XSDcomplexType»</p> <p>Target: Public REQUEST_HEADER (Class) UdbRequestHeader «XSDcomplexType» Cardinality: [1]</p>

### 3.1.30 EOGetFGPTransactionResponse

Class «XSDtopLevelElement» in package 'Action: UDB service (v1.0.0)'

#### 3.1.30.1 EOGetFGPTransactionResponse

Class «XSDcomplexType» owned by 'EOGetFGPTransactionResponse', in package 'Action: UDB service (v1.0.0)'

ATTRIBUTES
<ul style="list-style-type: none"> <li>VOLUNTARY_SCHEME_NUMBER : NonEmptyString8</li> </ul>
<ul style="list-style-type: none"> <li>SERVICE_PROVIDER_NUMBER : NonEmptyString19</li> </ul>

ASSOCIATIONS		
<ul style="list-style-type: none"> <li>Association (direction: Source -&gt; Destination)</li> </ul>		
<table border="0"> <tr> <td>Source: Public (Class) EOGetFGPTransactionResponse «XSDcomplexType»</td> <td>Target: Public RESPONSE_HEADER (Class) UdbResponseHeader «XSDcomplexType» Cardinality: [1]</td> </tr> </table>	Source: Public (Class) EOGetFGPTransactionResponse «XSDcomplexType»	Target: Public RESPONSE_HEADER (Class) UdbResponseHeader «XSDcomplexType» Cardinality: [1]
Source: Public (Class) EOGetFGPTransactionResponse «XSDcomplexType»	Target: Public RESPONSE_HEADER (Class) UdbResponseHeader «XSDcomplexType» Cardinality: [1]	
<ul style="list-style-type: none"> <li>Association (direction: Source -&gt; Destination)</li> </ul>		
<table border="0"> <tr> <td>Source: Public (Class) EOGetFGPTransactionResponse «XSDcomplexType»</td> <td>Target: Public EO_FGP_TRANS_HEADER (Class) EOFGPTransactionHeader «XSDcomplexType»</td> </tr> </table>	Source: Public (Class) EOGetFGPTransactionResponse «XSDcomplexType»	Target: Public EO_FGP_TRANS_HEADER (Class) EOFGPTransactionHeader «XSDcomplexType»
Source: Public (Class) EOGetFGPTransactionResponse «XSDcomplexType»	Target: Public EO_FGP_TRANS_HEADER (Class) EOFGPTransactionHeader «XSDcomplexType»	

### 3.1.31 EOGetInitialStockRequest

Class «XSDtopLevelElement» in package 'Action: UDB service (v1.0.0)'

#### 3.1.31.1 EOGetInitialStockRequest

Class «XSDcomplexType» owned by 'EOGetInitialStockRequest', in package 'Action: UDB service (v1.0.0)'

ATTRIBUTES
<ul style="list-style-type: none"> <li>VOLUNTARY_SCHEME_NUMBER : NonEmptyString8</li> </ul>
<ul style="list-style-type: none"> <li>SERVICE_PROVIDER_NUMBER : NonEmptyString19</li> </ul>



ASSOCIATIONS		
<ul style="list-style-type: none"> <li>Association (direction: Source -&gt; Destination)</li> </ul>		
<table border="0"> <tr> <td>Source: Public (Class) EOGetInitialStockRequest «XSDcomplexType»</td> <td>Target: Public EO_GET_INITIAL_STOCK_HEADER (Class) EOGetInitialStockRequestHeader «XSDcomplexType»</td> </tr> </table>	Source: Public (Class) EOGetInitialStockRequest «XSDcomplexType»	Target: Public EO_GET_INITIAL_STOCK_HEADER (Class) EOGetInitialStockRequestHeader «XSDcomplexType»
Source: Public (Class) EOGetInitialStockRequest «XSDcomplexType»	Target: Public EO_GET_INITIAL_STOCK_HEADER (Class) EOGetInitialStockRequestHeader «XSDcomplexType»	
<ul style="list-style-type: none"> <li>Association (direction: Source -&gt; Destination)</li> </ul>		
<table border="0"> <tr> <td>Source: Public (Class) EOGetInitialStockRequest «XSDcomplexType»</td> <td>Target: Public REQUEST_HEADER (Class) UdbRequestHeader «XSDcomplexType» Cardinality: [1]</td> </tr> </table>	Source: Public (Class) EOGetInitialStockRequest «XSDcomplexType»	Target: Public REQUEST_HEADER (Class) UdbRequestHeader «XSDcomplexType» Cardinality: [1]
Source: Public (Class) EOGetInitialStockRequest «XSDcomplexType»	Target: Public REQUEST_HEADER (Class) UdbRequestHeader «XSDcomplexType» Cardinality: [1]	



### 3.1.32 EOGetInitialStockResponse

Class «XSDtopLevelElement» in package 'Action: UDB service (v1.0.0)'

#### 3.1.32.1 EOGetInitialStockResponse

Class «XSDcomplexType» owned by 'EOGetInitialStockResponse', in package 'Action: UDB service (v1.0.0)'

ATTRIBUTES	
	VOLUNTARY_SCHEME_NUMBER : NonEmptyString8
	SERVICE_PROVIDER_NUMBER : NonEmptyString19



ASSOCIATIONS	
 Association (direction: Source -> Destination)	
Source: Public (Class) EOGetInitialStockResponse «XSDcomplexType»	Target: Public INITIAL_STOCK_REG_HEADER (Class) EOInitialStockRegHeader «XSDcomplexType» Cardinality: [0..1]
 Association (direction: Source -> Destination)	
Source: Public (Class) EOGetInitialStockResponse «XSDcomplexType»	Target: Public RESPONSE_HEADER (Class) UdbResponseHeader «XSDcomplexType» Cardinality: [1]



### 3.1.33 EOGetMaterialProcessListRequest

Class «XSDtopLevelElement» in package 'Action: UDB service (v1.0.0)'

#### 3.1.33.1 EOGetMaterialProcessListRequest

Class «XSDcomplexType» owned by 'EOGetMaterialProcessListRequest', in package 'Action: UDB service (v1.0.0)'

ATTRIBUTES	
	VOLUNTARY_SCHEME_NUMBER : NonEmptyString8
	SERVICE_PROVIDER_NUMBER : NonEmptyString19

ASSOCIATIONS	
 Association (direction: Source -> Destination)	
Source: Public (Class) EOGetMaterialProcessListRequest «XSDcomplexType»	Target: Public REQUEST_HEADER (Class) UdbRequestHeader «XSDcomplexType» Cardinality: [1]
 Association (direction: Source -> Destination)	
Source: Public (Class) EOGetMaterialProcessListRequest «XSDcomplexType»	Target: Public MATERIAL_PROCESS_LIST_REQ_HEADER (Class) GetMaterialProcessListRequestHeader «XSDcomplexType» Cardinality: [1]



### 3.1.34 EOGetMaterialProcessListResponse

Class «XSDtopLevelElement» in package 'Action: UDB service (v1.0.0)'



#### 3.1.34.1 EOGetMaterialProcessListResponse



Class «XSDcomplexType» owned by 'EOGetMaterialProcessListResponse', in package 'Action: UDB service (v1.0.0)'

ATTRIBUTES	
	VOLUNTARY_SCHEME_NUMBER : NonEmptyString8
	SERVICE_PROVIDER_NUMBER : NonEmptyString19



ASSOCIATIONS	
 Association (direction: Source -> Destination)	
Source: Public (Class) EOGetMaterialProcessListResponse «XSDcomplexType»	Target: Public RESPONSE_HEADER (Class) UdbResponseHeader «XSDcomplexType» Cardinality: [1]
 Association (direction: Source -> Destination)	
Source: Public (Class) EOGetMaterialProcessListResponse «XSDcomplexType»	Target: Public MATERIAL_PROCESS_HEADER (Class) EOMaterialProcessingHeader «XSDcomplexType» Cardinality: [0..1]

### 3.1.35 EOGetPOSListRequest



Class «XSDtopLevelElement» in package 'Action: UDB service (v1.0.0)'

#### 3.1.35.1 EOGetPOSListRequest

Class «XSDcomplexType» owned by 'EOGetPOSListRequest', in package 'Action: UDB service (v1.0.0)'

ATTRIBUTES	
	VOLUNTARY_SCHEME_NUMBER : NonEmptyString8
	SERVICE_PROVIDER_NUMBER : NonEmptyString19



ASSOCIATIONS	
 Association (direction: Source -> Destination)	
Source: Public (Class) EOGetPOSListRequest «XSDcomplexType»	Target: Public GET_POS_LIST_REQ_HEADER (Class) EOGetPOSListRequestHeader «XSDcomplexType» Cardinality: [1]
 Association (direction: Source -> Destination)	
Source: Public (Class) EOGetPOSListRequest «XSDcomplexType»	Target: Public REQUEST_HEADER (Class) UdbRequestHeader «XSDcomplexType» Cardinality: [1]

### 3.1.36 EOGetPOSListResponse



Class «XSDtopLevelElement» in package 'Action: UDB service (v1.0.0)'

### 3.1.36.1 EOGetPOSListResponse

Class «XSDcomplexType» owned by 'EOGetPOSListResponse', in package 'Action: UDB service (v1.0.0)'

ATTRIBUTES	
	VOLUNTARY_SCHEME_NUMBER : NonEmptyString8
	SERVICE_PROVIDER_NUMBER : NonEmptyString19



ASSOCIATIONS	
	Association (direction: Source -> Destination)
Source: Public (Class) EOGetPOSListResponse «XSDcomplexType»	Target: Public POS_DETAILS_HEADER (Class) POSDetailsHeader «XSDcomplexType» Cardinality: [0..1]
	Association (direction: Source -> Destination)
Source: Public (Class) EOGetPOSListResponse «XSDcomplexType»	Target: Public RESPONSE_HEADER (Class) UdbResponseHeader «XSDcomplexType» Cardinality: [1]

### 3.1.37 EOGetPoOTradeRequest



Class «XSDtopLevelElement» in package 'Action: UDB service (v1.0.0)'

#### 3.1.37.1 EOGetPoOTradeRequest

Class «XSDcomplexType» owned by 'EOGetPoOTradeRequest', in package 'Action: UDB service (v1.0.0)'

ATTRIBUTES	
	VOLUNTARY_SCHEME_NUMBER : NonEmptyString8
	SERVICE_PROVIDER_NUMBER : NonEmptyString19



ASSOCIATIONS	
	Association (direction: Source -> Destination)
Source: Public (Class) EOGetPoOTradeRequest «XSDcomplexType»	Target: Public EO_GET_POO_TRANS_HEADER (Class) EOGetPoOTransactionHeader «XSDcomplexType» Cardinality: [1]
	Association (direction: Source -> Destination)
Source: Public (Class) EOGetPoOTradeRequest «XSDcomplexType»	Target: Public REQUEST_HEADER (Class) UdbRequestHeader «XSDcomplexType» Cardinality: [1]

### 3.1.38 EOGetPoOTradeResponse



Class «XSDtopLevelElement» in package 'Action: UDB service (v1.0.0)'

### 3.1.38.1 EOGetPoOTradeResponse

Class «XSDcomplexType» owned by 'EOGetPoOTradeResponse', in package 'Action: UDB service (v1.0.0)'

ATTRIBUTES	
 VOLUNTARY_SCHEME_NUMBER : NonEmptyString8	
 SERVICE_PROVIDER_NUMBER : NonEmptyString19	



ASSOCIATIONS	
 Association (direction: Source -> Destination)	
Source: Public (Class) EOGetPoOTradeResponse «XSDcomplexType»	Target: Public EO_POO_TRADE_HEADER (Class) EOPoOTradeHeader «XSDcomplexType» Cardinality: [0..1]
 Association (direction: Source -> Destination)	
Source: Public (Class) EOGetPoOTradeResponse «XSDcomplexType»	Target: Public RESPONSE_HEADER (Class) UdbResponseHeader «XSDcomplexType» Cardinality: [1]

### 3.1.39 EOGetTransactionRequest



Class «XSDtopLevelElement» in package 'Action: UDB service (v1.0.0)'

#### 3.1.39.1 EOGetTransactionRequest

Class «XSDcomplexType» owned by 'EOGetTransactionRequest', in package 'Action: UDB service (v1.0.0)'

ATTRIBUTES	
 VOLUNTARY_SCHEME_NUMBER : NonEmptyString8	
 SERVICE_PROVIDER_NUMBER : NonEmptyString19	



ASSOCIATIONS	
 Association (direction: Source -> Destination)	
Source: Public (Class) EOGetTransactionRequest «XSDcomplexType»	Target: Public EO_GET_TRANS_HEADER (Class) EOGetTransactionHeader «XSDcomplexType» Cardinality: [1]
 Association (direction: Source -> Destination)	
Source: Public (Class) EOGetTransactionRequest «XSDcomplexType»	Target: Public REQUEST_HEADER (Class) UdbRequestHeader «XSDcomplexType» Cardinality: [1]

### 3.1.40 EOGetTransactionResponse



Class «XSDtopLevelElement» in package 'Action: UDB service (v1.0.0)'

### 3.1.40.1 EOGetTransactionResponse

Class «XSDcomplexType» owned by 'EOGetTransactionResponse', in package 'Action: UDB service (v1.0.0)'

ATTRIBUTES	
 VOLUNTARY_SCHEME_NUMBER : NonEmptyString8	
 SERVICE_PROVIDER_NUMBER : NonEmptyString19	



ASSOCIATIONS	
 Association (direction: Source -> Destination)	
Source: Public (Class) EOGetTransactionResponse «XSDcomplexType»	Target: Public RESPONSE_HEADER (Class) UdbResponseHeader «XSDcomplexType» Cardinality: [1]
 Association (direction: Source -> Destination)	
Source: Public (Class) EOGetTransactionResponse «XSDcomplexType»	Target: Public EO_TRANS_HEADER (Class) EOTransactionHeader «XSDcomplexType» Cardinality: [0..1]

### 3.1.41 EOUpdatePOSRequest



Class «XSDtopLevelElement» in package 'Action: UDB service (v1.0.0)'

#### 3.1.41.1 EOUpdatePOSRequest

Class «XSDcomplexType» owned by 'EOUpdatePOSRequest', in package 'Action: UDB service (v1.0.0)'

ATTRIBUTES	
 VOLUNTARY_SCHEME_NUMBER : NonEmptyString8	
 SERVICE_PROVIDER_NUMBER : NonEmptyString19	



ASSOCIATIONS	
 Association (direction: Source -> Destination)	
Source: Public (Class) EOUpdatePOSRequest «XSDcomplexType»	Target: Public REQUEST_HEADER (Class) UdbRequestHeader «XSDcomplexType» Cardinality: [1]
 Association (direction: Source -> Destination)	
Source: Public (Class) EOUpdatePOSRequest «XSDcomplexType»	Target: Public POS_DETAILS_HEADER (Class) POSDetailsHeader «XSDcomplexType» Cardinality: [1]

### 3.1.42 EOUpdatePOSResponse



Class «XSDtopLevelElement» in package 'Action: UDB service (v1.0.0)'

### 3.1.42.1 EOUpdatePOSResponse

Class «XSDcomplexType» owned by 'EOUpdatePOSResponse', in package 'Action: UDB service (v1.0.0)'

ATTRIBUTES	
 VOLUNTARY_SCHEME_NUMBER : NonEmptyString8	
 SERVICE_PROVIDER_NUMBER : NonEmptyString19	



ASSOCIATIONS	
 Association (direction: Source -> Destination)	
Source: Public (Class) EOUpdatePOSResponse «XSDcomplexType»	Target: Public UPDATE_POS_RESP_HEADER (Class) EOUpdatePOSResponseHeader «XSDcomplexType» Cardinality: [0..1]
 Association (direction: Source -> Destination)	
Source: Public (Class) EOUpdatePOSResponse «XSDcomplexType»	Target: Public RESPONSE_HEADER (Class) UdbResponseHeader «XSDcomplexType» Cardinality: [1]

### 3.1.43 EOUpdateRejectedTransactionRequest



Class «XSDtopLevelElement» in package 'Action: UDB service (v1.0.0)'

#### 3.1.43.1 EOUpdateRejectedTransactionRequest

Class «XSDcomplexType» owned by 'EOUpdateRejectedTransactionRequest', in package 'Action: UDB service (v1.0.0)'

ATTRIBUTES	
 VOLUNTARY_SCHEME_NUMBER : NonEmptyString8	
 SERVICE_PROVIDER_NUMBER : NonEmptyString19	



ASSOCIATIONS	
 Association (direction: Source -> Destination)	
Source: Public (Class) EOUpdateRejectedTransactionRequest «XSDcomplexType»	Target: Public REQUEST_HEADER (Class) UdbRequestHeader «XSDcomplexType» Cardinality: [1]
 Association (direction: Source -> Destination)	
Source: Public (Class) EOUpdateRejectedTransactionRequest «XSDcomplexType»	Target: Public EO_UPD_REJECTED_TRANS_HEADER (Class) EOUpdateRejectedTransactionHeader «XSDcomplexType» Cardinality: [1]



### 3.1.44 EOUpdateRejectedTransactionResponse

Class «XSDtopLevelElement» in package 'Action: UDB service (v1.0.0)'

### 3.1.44.1 EOUpdateRejectedTransactionResponse

Class «XSDcomplexType» owned by 'EOUpdateRejectedTransactionResponse', in package 'Action: UDB service (v1.0.0)'

ATTRIBUTES
<p> VOLUNTARY_SCHEME_NUMBER : NonEmptyString8</p>
<p> SERVICE_PROVIDER_NUMBER : NonEmptyString19</p>

ASSOCIATIONS
<p> Association (direction: Source -&gt; Destination)</p> <p>Source: Public (Class) EOUpdateRejectedTransactionResponse «XSDcomplexType»</p> <p>Target: Public EO_UPD_REJECTED_TRANS_RESPONSE (Class) EOUpdateRejectedTransactionResponseHeader «XSDcomplexType» Cardinality: [0..1]</p>
<p> Association (direction: Source -&gt; Destination)</p> <p>Source: Public (Class) EOUpdateRejectedTransactionResponse «XSDcomplexType»</p> <p>Target: Public RESPONSE_HEADER (Class) UdbResponseHeader «XSDcomplexType» Cardinality: [1]</p>

### 3.1.45 ErrorResponse

Class «XSDtopLevelElement» in package 'Action: UDB service (v1.0.0)'

#### 3.1.45.1 ErrorResponse

Class «XSDcomplexType» owned by 'ErrorResponse', in package 'Action: UDB service (v1.0.0)'

ASSOCIATIONS
<p> Association (direction: Source -&gt; Destination)</p> <p>Source: Public (Class) ErrorResponse «XSDcomplexType»</p> <p>Target: Public RESPONSE_HEADER (Class) UdbResponseHeader «XSDcomplexType» Cardinality: [1]</p>



### 3.1.46 GetCertificateRequest



Class «XSDtopLevelElement» in package 'Action: UDB service (v1.0.0)'

#### 3.1.46.1 GetCertificateRequest

Class «XSDcomplexType» owned by 'GetCertificateRequest', in package 'Action: UDB service (v1.0.0)'

ATTRIBUTES
------------

ATTRIBUTES	
	VOLUNTARY_SCHEME_NUMBER : NonEmptyString8
	SERVICE_PROVIDER_NUMBER : NonEmptyString19



ASSOCIATIONS	
 Association (direction: Source -> Destination)	
Source: Public (Class) GetCertificateRequest «XSDcomplexType»	Target: Public CERTIFICATE_ID_HEADER (Class) CertificateIdHeader «XSDcomplexType» Cardinality: [1]
 Association (direction: Source -> Destination)	
Source: Public (Class) GetCertificateRequest «XSDcomplexType»	Target: Public REQUEST_HEADER (Class) UdbRequestHeader «XSDcomplexType» Cardinality: [1]



### 3.1.47 GetCertificateResponse

Class «XSDtopLevelElement» in package 'Action: UDB service (v1.0.0)'

#### 3.1.47.1 GetCertificateResponse

Class «XSDcomplexType» owned by 'GetCertificateResponse', in package 'Action: UDB service (v1.0.0)'

ATTRIBUTES	
	VOLUNTARY_SCHEME_NUMBER : NonEmptyString8
	SERVICE_PROVIDER_NUMBER : NonEmptyString19



ASSOCIATIONS	
 Association (direction: Source -> Destination)	
Source: Public (Class) GetCertificateResponse «XSDcomplexType»	Target: Public EO_CERTIFICATE_HEADER (Class) EOCertificateHeader «XSDcomplexType» Cardinality: [0..1]
 Association (direction: Source -> Destination)	
Source: Public (Class) GetCertificateResponse «XSDcomplexType»	Target: Public RESPONSE_HEADER (Class) UdbResponseHeader «XSDcomplexType» Cardinality: [1]



### 3.1.48 GetGasInjectionRequest

Class «XSDtopLevelElement» in package 'Action: UDB service (v1.0.0)'

#### 3.1.48.1 GetGasInjectionRequest

Class «XSDcomplexType» owned by 'GetGasInjectionRequest', in package 'Action: UDB service (v1.0.0)'

ATTRIBUTES	
	VOLUNTARY_SCHEME_NUMBER : NonEmptyString8
	SERVICE_PROVIDER_NUMBER : NonEmptyString19



ASSOCIATIONS	
 Association (direction: Source -> Destination)	
Source: Public (Class) GetGasInjectionRequest «XSDcomplexType»	Target: Public REQUEST_HEADER (Class) UdbRequestHeader «XSDcomplexType» Cardinality: [1]
 Association (direction: Source -> Destination)	
Source: Public (Class) GetGasInjectionRequest «XSDcomplexType»	Target: Public GAS_INJ_REQ_HEADER (Class) GetInjectionRequestHeader «XSDcomplexType» Cardinality: [1]



### 3.1.49 GetInjectionResponse

Class «XSDtopLevelElement» in package 'Action: UDB service (v1.0.0)'

#### 3.1.49.1 GetInjectionResponse

Class «XSDcomplexType» owned by 'GetInjectionResponse', in package 'Action: UDB service (v1.0.0)'

ATTRIBUTES	
	VOLUNTARY_SCHEME_NUMBER : NonEmptyString8
	SERVICE_PROVIDER_NUMBER : NonEmptyString19

ASSOCIATIONS	
 Association (direction: Source -> Destination)	
Source: Public (Class) GetInjectionResponse «XSDcomplexType»	Target: Public GAS_INJECTION_RESPONSE (Class) GetInjectionResponseHeader «XSDcomplexType» Cardinality: [0..1]
 Association (direction: Source -> Destination)	
Source: Public (Class) GetInjectionResponse «XSDcomplexType»	Target: Public RESPONSE_HEADER (Class) UdbResponseHeader «XSDcomplexType» Cardinality: [1]



### 3.1.50 GetOrganisationByIDRequest



Class «XSDtopLevelElement» in package 'Action: UDB service (v1.0.0)'

#### 3.1.50.1 GetOrganisationByIDRequest

Class «XSDcomplexType» owned by 'GetOrganisationByIDRequest', in package 'Action: UDB service (v1.0.0)'



ATTRIBUTES	
	VOLUNTARY_SCHEME_NUMBER : NonEmptyString8
	SERVICE_PROVIDER_NUMBER : NonEmptyString19



ASSOCIATIONS	
 Association (direction: Source -> Destination)	
Source: Public (Class) GetOrganisationByIDRequest «XSDcomplexType»	Target: Public EO_ID_HEADER (Class) EOIdHeader «XSDcomplexType» Cardinality: [1]
 Association (direction: Source -> Destination)	
Source: Public (Class) GetOrganisationByIDRequest «XSDcomplexType»	Target: Public REQUEST_HEADER (Class) UdbRequestHeader «XSDcomplexType» Cardinality: [1]



### 3.1.51 GetOrganisationByIDResponse

Class «XSDtopLevelElement» in package 'Action: UDB service (v1.0.0)'

#### 3.1.51.1 GetOrganisationByIDResponse

Class «XSDcomplexType» owned by 'GetOrganisationByIDResponse', in package 'Action: UDB service (v1.0.0)'

ATTRIBUTES	
	VOLUNTARY_SCHEME_NUMBER : NonEmptyString8
	SERVICE_PROVIDER_NUMBER : NonEmptyString19



ASSOCIATIONS	
 Association (direction: Source -> Destination)	
Source: Public (Class) GetOrganisationByIDResponse «XSDcomplexType»	Target: Public EO_DETAIL_HEADER (Class) EODetailHeader «XSDcomplexType» Cardinality: [0..1]
 Association (direction: Source -> Destination)	
Source: Public (Class) GetOrganisationByIDResponse «XSDcomplexType»	Target: Public RESPONSE_HEADER (Class) UdbResponseHeader «XSDcomplexType» Cardinality: [1]

### 3.1.52 GetOrganisationListRequest

Class «XSDtopLevelElement» in package 'Action: UDB service (v1.0.0)'

#### 3.1.52.1 GetOrganisationListRequest

Class «XSDcomplexType» owned by 'GetOrganisationListRequest', in package 'Action: UDB service (v1.0.0)'

ATTRIBUTES	
	VOLUNTARY_SCHEME_NUMBER : NonEmptyString8
	SERVICE_PROVIDER_NUMBER : NonEmptyString19



ASSOCIATIONS	
 Association (direction: Source -> Destination)	
Source: Public (Class) GetOrganisationListRequest «XSDcomplexType»	Target: Public REQUEST_HEADER (Class) UdbRequestHeader «XSDcomplexType» Cardinality: [1]



### 3.1.53 GetOrganisationListResponse

Class «XSDtopLevelElement» in package 'Action: UDB service (v1.0.0)'

#### 3.1.53.1 GetOrganisationListResponse

Class «XSDcomplexType» owned by 'GetOrganisationListResponse', in package 'Action: UDB service (v1.0.0)'

ATTRIBUTES	
	VOLUNTARY_SCHEME_NUMBER : NonEmptyString8
	SERVICE_PROVIDER_NUMBER : NonEmptyString19



ASSOCIATIONS	
 Association (direction: Source -> Destination)	
Source: Public (Class) GetOrganisationListResponse «XSDcomplexType»	Target: Public RESPONSE_HEADER (Class) UdbResponseHeader «XSDcomplexType» Cardinality: [1]
 Association (direction: Source -> Destination)	
Source: Public (Class) GetOrganisationListResponse «XSDcomplexType»	Target: Public EO_DETAIL_HEADER (Class) EODetailHeader «XSDcomplexType» Cardinality: [0..1]

### 3.1.54 GetSourcingContactByIDRequest

Class «XSDtopLevelElement» in package 'Action: UDB service (v1.0.0)'

#### 3.1.54.1 GetSourcingContactByIDRequest

Class «XSDcomplexType» owned by 'GetSourcingContactByIDRequest', in package 'Action: UDB service (v1.0.0)'

ATTRIBUTES	
	VOLUNTARY_SCHEME_NUMBER : NonEmptyString8
	SERVICE_PROVIDER_NUMBER : NonEmptyString19

ASSOCIATIONS	
<p>Association (direction: Source -&gt; Destination)</p> <p>Source: Public (Class) GetSourcingContactByIDRequest «XSDcomplexType»</p>	<p>Target: Public SC_ID_HEADER (Class) SCIdHeader «XSDcomplexType» Cardinality: [1]</p>
<p>Association (direction: Source -&gt; Destination)</p> <p>Source: Public (Class) GetSourcingContactByIDRequest «XSDcomplexType»</p>	<p>Target: Public REQUEST_HEADER (Class) UdbRequestHeader «XSDcomplexType» Cardinality: [1]</p>

### 3.1.55 GetSourcingContactByIDResponse

Class «XSDtopLevelElement» in package 'Action: UDB service (v1.0.0)'

#### 3.1.55.1 GetSourcingContactByIDResponse

Class «XSDcomplexType» owned by 'GetSourcingContactByIDResponse', in package 'Action: UDB service (v1.0.0)'

ATTRIBUTES
<p>VOLUNTARY_SCHEME_NUMBER : NonEmptyString8</p>
<p>SERVICE_PROVIDER_NUMBER : NonEmptyString19</p>

ASSOCIATIONS	
<p>Association (direction: Source -&gt; Destination)</p> <p>Source: Public (Class) GetSourcingContactByIDResponse «XSDcomplexType»</p>	<p>Target: Public SOURCING_CONTACT_HEADER (Class) SourcingContactHeader «XSDcomplexType» Cardinality: [0..1]</p>
<p>Association (direction: Source -&gt; Destination)</p> <p>Source: Public (Class) GetSourcingContactByIDResponse «XSDcomplexType»</p>	<p>Target: Public RESPONSE_HEADER (Class) UdbResponseHeader «XSDcomplexType» Cardinality: [1]</p>

### 3.1.56 GetSourcingContactListRequest

Class «XSDtopLevelElement» in package 'Action: UDB service (v1.0.0)'

#### 3.1.56.1 GetSourcingContactListRequest

Class «XSDcomplexType» owned by 'GetSourcingContactListRequest', in package 'Action: UDB service (v1.0.0)'

ATTRIBUTES
<p>VOLUNTARY_SCHEME_NUMBER : NonEmptyString8</p>
<p>SERVICE_PROVIDER_NUMBER : NonEmptyString19</p>



ASSOCIATIONS	
<p> Association (direction: Source -&gt; Destination)</p>	
<p>Source: Public (Class) GetSourcingContactListRequest «XSDcomplexType»</p>	<p>Target: Public REQUEST_HEADER (Class) UdbRequestHeader «XSDcomplexType» Cardinality: [1]</p>



### 3.1.57 GetSourcingContactListResponse

Class «XSDtopLevelElement» in package 'Action: UDB service (v1.0.0)'

#### 3.1.57.1 GetSourcingContactListResponse

Class «XSDcomplexType» owned by 'GetSourcingContactListResponse', in package 'Action: UDB service (v1.0.0)'

ATTRIBUTES
<p> VOLUNTARY_SCHEME_NUMBER : NonEmptyString8</p>
<p> SERVICE_PROVIDER_NUMBER : NonEmptyString19</p>



ASSOCIATIONS	
<p> Association (direction: Source -&gt; Destination)</p>	
<p>Source: Public (Class) GetSourcingContactListResponse «XSDcomplexType»</p>	<p>Target: Public SOURCING_CONTACT_HEADER (Class) SourcingContactHeader «XSDcomplexType» Cardinality: [0..1]</p>
<p> Association (direction: Source -&gt; Destination)</p>	
<p>Source: Public (Class) GetSourcingContactListResponse «XSDcomplexType»</p>	<p>Target: Public RESPONSE_HEADER (Class) UdbResponseHeader «XSDcomplexType» Cardinality: [1]</p>

### 3.1.58 TransactionBuyerNotification

Class «XSDtopLevelElement» in package 'Action: UDB service (v1.0.0)'

#### 3.1.58.1 TransactionBuyerNotification

Class «XSDcomplexType» owned by 'TransactionBuyerNotification', in package 'Action: UDB service (v1.0.0)'

ATTRIBUTES
<p> VOLUNTARY_SCHEME_NUMBER : NonEmptyString8</p>
<p> SERVICE_PROVIDER_NUMBER : NonEmptyString19</p>
<p> ECONOMIC_OPERATOR_NUMBER : String255 Multiplicity: ( [0..1], Allow duplicates: 0) Stereotype is «XSDelement»</p>

ASSOCIATIONS
--------------

ASSOCIATIONS	
<p>Association (direction: Source -&gt; Destination)</p> <p>Source: Public (Class) TransactionBuyerNotification «XSDcomplexType»</p>	<p>Target: Public REQUEST_HEADER (Class) UdbRequestHeader «XSDcomplexType» Cardinality: [1]</p>
<p>Association (direction: Source -&gt; Destination)</p> <p>Source: Public (Class) TransactionBuyerNotification «XSDcomplexType»</p>	<p>Target: Public BUYER_NOTIFICATION_HEADER (Class) EOBuyerNotificationHeader «XSDcomplexType» Cardinality: [1]</p>

### 3.1.59 TransactionSellerNotification

Class «XSDtopLevelElement» in package 'Action: UDB service (v1.0.0)'

#### 3.1.59.1 TransactionSellerNotification

Class «XSDcomplexType» owned by 'TransactionSellerNotification', in package 'Action: UDB service (v1.0.0)'

ATTRIBUTES
<p>VOLUNTARY_SCHEME_NUMBER : NonEmptyString8</p>
<p>SERVICE_PROVIDER_NUMBER : NonEmptyString19</p>
<p>ECONOMIC_OPERATOR_NUMBER : String255 Multiplicity: ( [0..1], Allow duplicates: 0) Stereotype is «XSDelement»</p>

ASSOCIATIONS	
<p>Association (direction: Source -&gt; Destination)</p> <p>Source: Public (Class) TransactionSellerNotification «XSDcomplexType»</p>	<p>Target: Public REQUEST_HEADER (Class) UdbRequestHeader «XSDcomplexType» Cardinality: [1]</p>
<p>Association (direction: Source -&gt; Destination)</p> <p>Source: Public (Class) TransactionSellerNotification «XSDcomplexType»</p>	<p>Target: Public SELLER_NOTIFICATION_HEADER (Class) EOSellerNotificationHeader «XSDcomplexType» Cardinality: [1]</p>



### 3.1.60 UpdateGasSustainabilityRequest



Class «XSDtopLevelElement» in package 'Action: UDB service (v1.0.0)'

#### 3.1.60.1 UpdateGasSustainabilityRequest

Class «XSDcomplexType» owned by 'UpdateGasSustainabilityRequest', in package 'Action: UDB service (v1.0.0)'

ATTRIBUTES
------------

ATTRIBUTES	
 VOLUNTARY_SCHEME_NUMBER : NonEmptyString8	
 SERVICE_PROVIDER_NUMBER : NonEmptyString19	



ASSOCIATIONS	
 Association (direction: Source -> Destination)	
Source: Public (Class) UpdateGasSustainabilityRequest «XSDcomplexType»	Target: Public REQUEST_HEADER (Class) UdbRequestHeader «XSDcomplexType» Cardinality: [1]
 Association (direction: Source -> Destination)	
Source: Public (Class) UpdateGasSustainabilityRequest «XSDcomplexType»	Target: Public GAS_INJECTION_REQ_HEADER (Class) GasInjectionRequestHeader «XSDcomplexType» Cardinality: [1]



### 3.1.61 UpdateGasSustainabilityResponse

Class «XSDtopLevelElement» in package 'Action: UDB service (v1.0.0)'

#### 3.1.61.1 UpdateGasSustainabilityResponse

Class «XSDcomplexType» owned by 'UpdateGasSustainabilityResponse', in package 'Action: UDB service (v1.0.0)'

ATTRIBUTES	
 VOLUNTARY_SCHEME_NUMBER : NonEmptyString8	
 SERVICE_PROVIDER_NUMBER : NonEmptyString19	

ASSOCIATIONS	
 Association (direction: Source -> Destination)	
Source: Public (Class) UpdateGasSustainabilityResponse «XSDcomplexType»	Target: Public GAS_INJECTION_RESP_HEADER (Class) GasInjectionResponseHeader «XSDcomplexType» Cardinality: [0..1]
 Association (direction: Source -> Destination)	
Source: Public (Class) UpdateGasSustainabilityResponse «XSDcomplexType»	Target: Public RESPONSE_HEADER (Class) UdbResponseHeader «XSDcomplexType» Cardinality: [1]

### 3.1.62 Structure of the search response payload

#### 3.1.62.1 Internal structure of the zip archive diagram

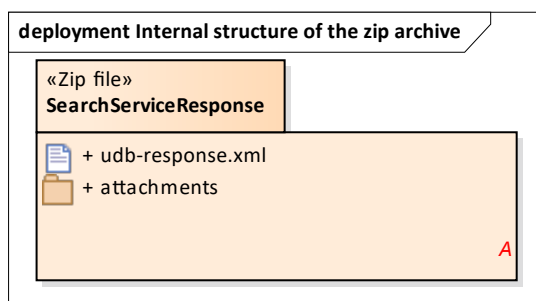

Figure 62: Internal structure of the zip archive

### 3.1.63 MatrixSpecification1

MatrixSpecification «EAMatrixSpecification» in package 'Structure of the search response payload'

#### 3.1.63.1 SearchServiceResponse

Archive containing a list of results of a specific request

This archive must contain a file named "udb-response.xml" in its root folder.  
 The root element of this xml file must be an element of type "UDBResponse".

File format: zip

### 3.1.64 Example of internal structure for a "Search service response" archive.

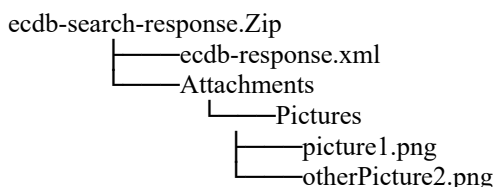

#### 3.1.64.1 udb-response.xml

Artifact in package 'SearchServiceResponse'

List of search result response to UDB

File format: xml

Root element : UDBResponse

- **attachments**

Folder containing any types of files referenced in the registration-data.xml file.

Note that the "attachment" folder name has to be considered as a proposal.

Actually, the internal structure of the archive is free since each file path has located from the root folder of the archive.  
 (E.g. "attachment/logo/myOrg.png")

## 4 UDB model

Contains all the information related to model Crew information

### 4.1 UDBModel (v1.0.0)

#### 4.1.1 UDBModel (v1.0.0) diagram



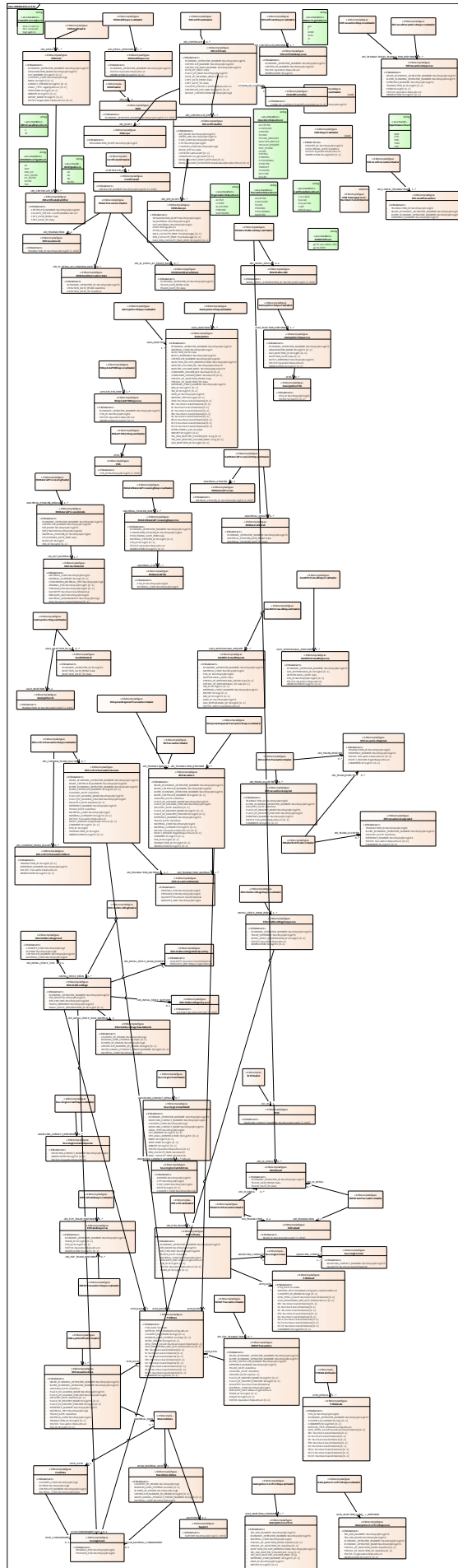



Figure 63: UDBModel (v1.0.0)

## 4.2 CertificateId

Class «XSDcomplexType» in package 'UDBModel (v1.0.0)'



ATTRIBUTES	
	CERTIFICATE_NUMBER : NonEmptyString100 Multiplicity: ( [1..999], Allow duplicates: 0) Stereotype is «XSDelement»

ASSOCIATIONS	
	Association (direction: Source -> Destination)
Source: Public (Class) CertificateIdHeader «XSDcomplexType»	Target: Public CERTIFICATE_ID (Class) CertificateId «XSDcomplexType» Cardinality: [1]

## 4.3 CertificateIdHeader

Class «XSDcomplexType» in package 'UDBModel (v1.0.0)'

ASSOCIATIONS	
	Association (direction: Source -> Destination)
Source: Public (Class) CertificateIdHeader «XSDcomplexType»	Target: Public CERTIFICATE_ID (Class) CertificateId «XSDcomplexType» Cardinality: [1]
	Association (direction: Source -> Destination)
Source: Public (Class) GetCertificateRequest «XSDcomplexType»	Target: Public CERTIFICATE_ID_HEADER (Class) CertificateIdHeader «XSDcomplexType» Cardinality: [1]

## 4.4 ChainOfCustodies

Class «XSDcomplexType» in package 'UDBModel (v1.0.0)'

ATTRIBUTES	
	CHAIN_OF_CUSTODY : ChainOfCustodyEnum Multiplicity: ( [1..3], Allow duplicates: 0) Stereotype is «XSDelement»

ASSOCIATIONS	
	Association (direction: Source -> Destination)
Source: Public (Class) EOCertificate «XSDcomplexType»	Target: Public CHAIN_OF_CUSTODIES (Class) ChainOfCustodies «XSDcomplexType» Cardinality: [1]

## 4.5 Consignment

Class «XSDcomplexType» in package 'UDBModel (v1.0.0)'

ATTRIBUTES	
◆	ORIGINAL_POS : NonEmptyString50
◆	PREVIOUS_POS : NonEmptyString50

ASSOCIATIONS	
/ Association (direction: Source -> Destination) Source: Public (Class) EOInitialStockRegnResponse «XSDcomplexType» Target: Public CONSIGNMENT_POS (Class) Consignment «XSDcomplexType» Cardinality: [0..1]	
/ Association (direction: Source -> Destination) Source: Public (Class) RawMaterialData «XSDcomplexType» Target: Public RAW_MATERIAL_CONSIGNMENT (Class) Consignment «XSDcomplexType» Cardinality: [0..1]	
/ Association (direction: Source -> Destination) Source: Public (Class) FuelData «XSDcomplexType» Target: Public FUEL_CONSIGNMENT (Class) Consignment «XSDcomplexType» Cardinality: [0..1]	
/ Association (direction: Source -> Destination) Source: Public (Class) EOInitialStockRegn «XSDcomplexType» Target: Public CONSIGNMENT_POS (Class) Consignment «XSDcomplexType» Cardinality: [0..1]	

## 4.6 EOAddMaterialProcessingResponse

Class «XSDcomplexType» in package 'UDBModel (v1.0.0)'

ATTRIBUTES	
◆	ECONOMIC_OPERATOR_NUMBER : NonEmptyString255
◆	CONVERSION_PROCESS_ID : NonEmptyString50
◆	PROCESSING_DATE_TIME : date
◆	MATERIAL_PROCESS_ID : String50 Multiplicity: ( [0..1], Allow duplicates: 0) Stereotype is «XSDelement»
◆	POS_ID : String50 Multiplicity: ( [0..1], Allow duplicates: 0) Stereotype is «XSDelement»
◆	STATUS : OperationStatusEnum
◆	OBSERVATION : String255 Multiplicity: ( [0..1], Allow duplicates: 0) Stereotype is «XSDelement»

ASSOCIATIONS	
<p>Association (direction: Source -&gt; Destination)</p> <p>Source: Public (Class) EOAddMaterialProcessingResponse «XSDcomplexType»</p>	<p>Target: Public MATERIAL_POS (Class) EOMaterialPOS «XSDcomplexType» Cardinality: [1..*]</p>
<p>Association (direction: Source -&gt; Destination)</p> <p>Source: Public (Class) EOAddMaterialProcessingResponseHeader «XSDcomplexType»</p>	<p>Target: Public MATERIAL_PROCESS_RESP (Class) EOAddMaterialProcessingResponse «XSDcomplexType» Cardinality: [1..*]</p>

## 4.7 EOAddMaterialProcessingResponseHeader

Class «XSDcomplexType» in package 'UDBModel (v1.0.0)'

ASSOCIATIONS	
<p>Association (direction: Source -&gt; Destination)</p> <p>Source: Public (Class) EOAddMaterialProcessingResponseHeader «XSDcomplexType»</p>	<p>Target: Public MATERIAL_PROCESS_RESP (Class) EOAddMaterialProcessingResponse «XSDcomplexType» Cardinality: [1..*]</p>
<p>Association (direction: Source -&gt; Destination)</p> <p>Source: Public (Class) EOAddMaterialProcessingResponse «XSDcomplexType»</p>	<p>Target: Public MATERIAL_PROCESS_RESP_HEADER (Class) EOAddMaterialProcessingResponseHeader «XSDcomplexType» Cardinality: [1]</p>

## 4.8 EOBuyerNotificationHeader

Class «XSDcomplexType» in package 'UDBModel (v1.0.0)'

ASSOCIATIONS	
<p>Association (direction: Source -&gt; Destination)</p> <p>Source: Public (Class) EOBuyerNotificationHeader «XSDcomplexType»</p>	<p>Target: Public (Class) EOTransactionData «XSDcomplexType» Cardinality: [1..*]</p>
<p>Association (direction: Source -&gt; Destination)</p> <p>Source: Public (Class) TransactionBuyerNotification «XSDcomplexType»</p>	<p>Target: Public BUYER_NOTIFICATION_HEADER (Class) EOBuyerNotificationHeader «XSDcomplexType» Cardinality: [1]</p>

## 4.9 EOCancelTransaction

Class «XSDcomplexType» in package 'UDBModel (v1.0.0)'

ATTRIBUTES
TRANSACTION_ID : NonEmptyString50
SELLER_ECONOMIC_OPERATOR_NUMBER : NonEmptyString255
BUYER_ECONOMIC_OPERATOR_NUMBER : NonEmptyString255
REFERENCE_NUMBER : NonEmptyString255

ASSOCIATIONS
<p>Association (direction: Source -&gt; Destination)</p> <p>Source: Public (Class) EOCancelTransactionHeader «XSDcomplexType»</p> <p>Target: Public EO_CANCEL_TRANSACTION (Class) EOCancelTransaction «XSDcomplexType» Cardinality: [1..*]</p>

## 4.10 EOCancelTransactionHeader

Class «XSDcomplexType» in package 'UDBModel (v1.0.0)'

ASSOCIATIONS
<p>Association (direction: Source -&gt; Destination)</p> <p>Source: Public (Class) EOCancelTransactionHeader «XSDcomplexType»</p> <p>Target: Public EO_CANCEL_TRANSACTION (Class) EOCancelTransaction «XSDcomplexType» Cardinality: [1..*]</p>
<p>Association (direction: Source -&gt; Destination)</p> <p>Source: Public (Class) EOCancelTransactionRequest «XSDcomplexType»</p> <p>Target: Public EO_CANCEL_TRANSACTION_HEADER (Class) EOCancelTransactionHeader «XSDcomplexType» Cardinality: [1]</p>

## 4.11 EOCancelTransactionResponseHeader

Class «XSDcomplexType» in package 'UDBModel (v1.0.0)'

ASSOCIATIONS
<p>Association (direction: Source -&gt; Destination)</p> <p>Source: Public (Class) EOCancelTransactionResponseHeader «XSDcomplexType»</p> <p>Target: Public EO_TRANSACTION_RESPONSE (Class) EOTransactionResponse «XSDcomplexType» Cardinality: [0..*]</p>
<p>Association (direction: Source -&gt; Destination)</p> <p>Source: Public (Class) EOCancelTransactionResponse «XSDcomplexType»</p> <p>Target: Public EO_CANCEL_TRANS_RESP_HEADER (Class) EOcancelTransactionResponseHeader «XSDcomplexType» Cardinality: [0..1]</p>

## 4.12 EOCertificate

Class «XSDcomplexType» in package 'UDBModel (v1.0.0)'

ATTRIBUTES
<p>◆ ECONOMIC_OPERATOR_NUMBER : NonEmptyString255</p>
<p>◆ CERTIFICATE_NUMBER : NonEmptyString100</p>
<p>◆ CERTIFICATE_BODY_NUMBER : NonEmptyString255</p>
<p>◆ DATE_OF_ISSUE : date</p>
<p>◆ PLACE_OF_ISSUE : NonEmptyString255</p>
<p>◆ DATE_OF_ORIGINAL_ISSUE : date                      Multiplicity: ( [0..1], Allow duplicates: 0)                      Stereotype is «XSDelement»</p>
<p>◆ CERT_DATE_FROM : date</p>
<p>◆ CERT_DATE_TO : date</p>
<p>◆ VALIDITY_STATUS : CertificateStatusEnum</p>
<p>◆ CERTIFICATE_PDF_LINK : String255                      Multiplicity: ( [0..1], Allow duplicates: 0)                      Stereotype is «XSDelement»</p>
<p>◆ GROUP_CERTIFICATION : NonEmptyString3</p>

ASSOCIATIONS
<p>✓ Association (direction: Source -&gt; Destination)</p> <p>Source: Public (Class) EOCertificate «XSDcomplexType»</p> <p>Target: Public CHAIN_OF_CUSTODIES (Class) ChainOfCustodies «XSDcomplexType»                      Cardinality: [1]</p>
<p>✓ Association (direction: Source -&gt; Destination)</p> <p>Source: Public (Class) EOCertificate «XSDcomplexType»</p> <p>Target: Public EO_SCOPE (Class) EOScope «XSDcomplexType»                      Cardinality: [1..*]</p>
<p>✓ Association (direction: Source -&gt; Destination)</p> <p>Source: Public (Class) EOCertificate «XSDcomplexType»</p> <p>Target: Public EO_CERTIFICATE_SITE (Class) EOCertificateSite «XSDcomplexType»                      Cardinality: [1..*]</p>
<p>✓ Association (direction: Source -&gt; Destination)</p> <p>Source: Public (Class) EOCertificateHeader «XSDcomplexType»</p> <p>Target: Public EO_CERTIFICATE (Class) EOCertificate «XSDcomplexType»                      Cardinality: [0..*]</p>

## 4.13 EOCertificateHeader

Class «XSDcomplexType» in package 'UDBModel (v1.0.0)'

ASSOCIATIONS	
<p>Association (direction: Source -&gt; Destination)</p> <p>Source: Public (Class) EOCertificateHeader «XSDcomplexType»</p>	<p>Target: Public EO_CERTIFICATE (Class) EOCertificate «XSDcomplexType»</p> <p>Cardinality: [0..*]</p>
<p>Association (direction: Source -&gt; Destination)</p> <p>Source: Public (Class) GetCertificateResponse «XSDcomplexType»</p>	<p>Target: Public EO_CERTIFICATE_HEADER (Class) EOCertificateHeader «XSDcomplexType»</p> <p>Cardinality: [0..1]</p>
<p>Association (direction: Source -&gt; Destination)</p> <p>Source: Public (Class) AddUpdateCertificateRequest «XSDcomplexType»</p>	<p>Target: Public EO_CERTIFICATE_HEADER (Class) EOCertificateHeader «XSDcomplexType»</p> <p>Cardinality: [1]</p>

## 4.14 EOCertificateIdentifier

Class «XSDcomplexType» in package 'UDBModel (v1.0.0)'

ATTRIBUTES
CERTIFICATE_NUMBER : NonEmptyString100
VALIDITY_STATUS : CertificateStatusEnum
CERT_DATE_FROM : date
CERT_DATE_TO : date

ASSOCIATIONS	
<p>Association (direction: Source -&gt; Destination)</p> <p>Source: Public (Class) EODetail «XSDcomplexType»</p>	<p>Target: Public EO_CERTIFICATE_ID (Class) EOCertificateIdentifier «XSDcomplexType»</p> <p>Cardinality: [0..*]</p>

## 4.15 EOCertificateResponse

Class «XSDcomplexType» in package 'UDBModel (v1.0.0)'

ATTRIBUTES
ECONOMIC_OPERATOR_NUMBER : NonEmptyString255
CERTIFICATE_NUMBER : NonEmptyString100
STATUS : OperationStatusEnum
OBSERVATION : String255

ASSOCIATIONS	
<p>Association (direction: Source -&gt; Destination)</p>	

ASSOCIATIONS	
Source: Public (Class) EOCertificateResponseHeader «XSDcomplexType»	Target: Public EO_CERTIFICATE_RESPONSE (Class) EOCertificateResponse «XSDcomplexType» Cardinality: [1..*]

## 4.16 EOCertificateSite

Class «XSDcomplexType» in package 'UDBModel (v1.0.0)'

ATTRIBUTES
◆ SITE_NAME : NonEmptyString255
◆ STREET_LINE : NonEmptyString255
◆ POST_CODE : NonEmptyString20
◆ CITY : NonEmptyString50
◆ COUNTRY_CODE : NonEmptyString2
◆ MAIN_SITE : boolean
◆ LATITUDE : LatitudeDT Multiplicity: ( [0..1], Allow duplicates: 0) Stereotype is «XSDelement»
◆ LONGITUDE : LongitudeDT Multiplicity: ( [0..1], Allow duplicates: 0) Stereotype is «XSDelement»
◆ MASS_BALANCE_START_DATE : date Multiplicity: ( [0..1], Allow duplicates: 0) Stereotype is «XSDelement»
◆ MASS_BALANCE_DURATION : MassbalanceDurationEnum Multiplicity: ( [0..1], Allow duplicates: 0) Stereotype is «XSDelement»

ASSOCIATIONS	
<p>✍ Association (direction: Source -&gt; Destination)</p> <p>Source: Public (Class) EOCertificateSite «XSDcomplexType»</p>	<p>Target: Public EO_SITE_SCOPE (Class) EOSiteScope «XSDcomplexType» Cardinality: [0..*]</p>
<p>✍ Association (direction: Source -&gt; Destination)</p> <p>Source: Public (Class) EOCertificate «XSDcomplexType»</p>	<p>Target: Public EO_CERTIFICATE_SITE (Class) EOCertificateSite «XSDcomplexType» Cardinality: [1..*]</p>

## 4.17 EOCertificateResponseHeader

Class «XSDcomplexType» in package 'UDBModel (v1.0.0)'

ASSOCIATIONS
--------------



ASSOCIATIONS	
<p>Association (direction: Source -&gt; Destination)</p> <p>Source: Public (Class) EOCertificateResponseHeader «XSDcomplexType»</p>	<p>Target: Public EO_CERTIFICATE_RESPONSE (Class) EOCertificateResponse «XSDcomplexType» Cardinality: [1..*]</p>
<p>Association (direction: Source -&gt; Destination)</p> <p>Source: Public (Class) AddUpdateCertificateResponse «XSDcomplexType»</p>	<p>Target: Public EO_CERTIFICATE_RESPONSE_HEADER (Class) EOCertificateResponseHeader «XSDcomplexType» Cardinality: [0..1]</p>

## 4.18 EOConfirmTransactionFailure

Class «XSDcomplexType» in package 'UDBModel (v1.0.0)'

ATTRIBUTES
<p>TRANSACTION_ID : String20 Multiplicity: ( [0..1], Allow duplicates: 0) Stereotype is «XSDElement»</p>
<p>REFERENCE_NUMBER : NonEmptyString255</p>
<p>STATUS : TransactionStatusEnum</p>
<p>OBSERVATION : String255 Multiplicity: ( [0..1], Allow duplicates: 0) Stereotype is «XSDElement»</p>

ASSOCIATIONS	
<p>Association (direction: Source -&gt; Destination)</p> <p>Source: Public (Class) EOConfirmTransactionResponseHeader «XSDcomplexType»</p>	<p>Target: Public EO_CONFIRM_TRANS_FAILURE (Class) EOConfirmTransactionFailure «XSDcomplexType» Cardinality: [0..*]</p>

## 4.19 EOConfirmTransactionHeader



Class «XSDcomplexType» in package 'UDBModel (v1.0.0)'

ASSOCIATIONS	
<p>Association (direction: Source -&gt; Destination)</p> <p>Source: Public (Class) EOConfirmTransactionHeader «XSDcomplexType»</p>	<p>Target: Public EO_TRANS_ACCEPTED (Class) EOTransactionAccepted «XSDcomplexType» Cardinality: [0..*]</p>
<p>Association (direction: Source -&gt; Destination)</p> <p>Source: Public (Class) EOConfirmTransactionHeader «XSDcomplexType»</p>	<p>Target: Public EO_TRANS_REJECTED (Class) EOTransactionRejected «XSDcomplexType» Cardinality: [0..*]</p>

ASSOCIATIONS	
 Association (direction: Source -> Destination)	
Source: Public (Class) EOConfirmTransactionRequest «XSDcomplexType»	Target: Public EO_CONFIRM_TRANS_HEADER (Class) EOConfirmTransactionHeader «XSDcomplexType» Cardinality: [1]









## 4.20 EOConfirmTransactionResponseHeader

Class «XSDcomplexType» in package 'UDBModel (v1.0.0)'

ASSOCIATIONS	
 Association (direction: Source -> Destination)	
Source: Public (Class) EOConfirmTransactionResponseHeader «XSDcomplexType»	Target: Public EO_CONFIRM_TRANS_FAILURE (Class) EOConfirmTransactionFailure «XSDcomplexType» Cardinality: [0..*]
 Association (direction: Source -> Destination)	
Source: Public (Class) EOConfirmTransactionResponseHeader «XSDcomplexType»	Target: Public EO_CONFIRM_TRANS_SUCCESS (Class) EOConfirmTransactionSuccess «XSDcomplexType» Cardinality: [0..*]
 Association (direction: Source -> Destination)	
Source: Public (Class) EOConfirmTransactionResponse «XSDcomplexType»	Target: Public EO_CONFIRM_TRANS_RESP_HEADER (Class) EOConfirmTransactionResponseHeader «XSDcomplexType» Cardinality: [0..1]

## 4.21 EOConfirmTransactionSuccess

Class «XSDcomplexType» in package 'UDBModel (v1.0.0)'

ATTRIBUTES
 SELLER_ECONOMIC_OPERATOR_NUMBER : NonEmptyString255
 SELLER_CERTIFICATE_NUMBER : NonEmptyString100
 BUYER_ECONOMIC_OPERATOR_NUMBER : NonEmptyString255
 BUYER_CERTIFICATE_NUMBER : String100 Multiplicity: ( [0..1], Allow duplicates: 0) Stereotype is «XSDElement»
 LOADING_DATE : dateTime
 PLACE_OF_LOADING_NAME : NonEmptyString255
 PLACE_OF_LOADING_PINCODE : NonEmptyString20
 DELIVERY_DATE : dateTime Multiplicity: ( [0..1], Allow duplicates: 0)

ATTRIBUTES
Stereotype is «XSDelement»
REFERENCE_NUMBER : NonEmptyString255
TRADE_DATE : dateTime
MATERIAL_CODE : NonEmptyString10
MATERIAL_CATEGORY : String255 Multiplicity: ( [0..1], Allow duplicates: 0) Stereotype is «XSDelement»
STATUS : TransactionStatusEnum
REJECT_REASON : RejectReasonEnum Multiplicity: ( [0..1], Allow duplicates: 0) Stereotype is «XSDelement»
COMMENT : String255 Multiplicity: ( [0..1], Allow duplicates: 0) Stereotype is «XSDelement»
POS_ID : String50
TRANSACTION_ID : String50
OBSERVATION : String255 Multiplicity: ( [0..1], Allow duplicates: 0) Stereotype is «XSDelement»

ASSOCIATIONS
<p>Association (direction: Source -&gt; Destination)</p> <p>Source: Public (Class) EOConfirmTransactionSuccess «XSDcomplexType»</p> <p>Target: Public EO_TRANSACTION_MATERIAL (Class) EOTransactionMaterials «XSDcomplexType» Cardinality: [1..*]</p>
<p>Association (direction: Source -&gt; Destination)</p> <p>Source: Public (Class) EOConfirmTransactionSuccess «XSDcomplexType»</p> <p>Target: Public POS_DATA (Class) POSData «XSDcomplexType» Cardinality: [1]</p>
<p>Association (direction: Source -&gt; Destination)</p> <p>Source: Public (Class) EOConfirmTransactionResponseHeader «XSDcomplexType»</p> <p>Target: Public EO_CONFIRM_TRANS_SUCCESS (Class) EOConfirmTransactionSuccess «XSDcomplexType» Cardinality: [0..*]</p>

## 4.22 EODetail

Class «XSDcomplexType» in package 'UDBModel (v1.0.0)'

ATTRIBUTES
ECONOMIC_OPERATOR_NUMBER : NonEmptyString255 Economic Operator Identification



ATTRIBUTES
This is National identification code/Business registration code
♦ ORGANISATION_NAME : NonEmptyString255 Economic Operator Name
♦ VAT_NUMBER : String255 Multiplicity: ( [0..1], Allow duplicates: 0) Stereotype is «XSDElement» Economic Operator VAT Number
♦ COUNTRY_CODE : NonEmptyString2 Economic Operator Country Code (ISO)
♦ EMAIL : String255 Multiplicity: ( [0..1], Allow duplicates: 0) Stereotype is «XSDElement»
♦ CONTACT_PERSON : String255 Multiplicity: ( [0..1], Allow duplicates: 0) Stereotype is «XSDElement»
♦ LEGAL_TYPE : LegalTypeEnum Multiplicity: ( [0..1], Allow duplicates: 0) Stereotype is «XSDElement»
♦ TELEPHONE : String50 Multiplicity: ( [0..1], Allow duplicates: 0) Stereotype is «XSDElement»
♦ WEBSITE : String255 Multiplicity: ( [0..1], Allow duplicates: 0) Stereotype is «XSDElement»
♦ GROUP_NAME : String255 Multiplicity: ( [0..1], Allow duplicates: 0) Stereotype is «XSDElement»
♦ STATUS : OrganisationStatusEnum Multiplicity: ( [0..1], Allow duplicates: 0) Stereotype is «XSDElement»

ASSOCIATIONS
/ Association (direction: Source -> Destination)  Source: Public (Class) EODetail «XSDcomplexType»  Target: Public EO_CERTIFICATE_ID (Class) EOCertificateIdentifier «XSDcomplexType» Cardinality: [0..*]
/ Association (direction: Source -> Destination)  Source: Public (Class) EODetailByVSHeader «XSDcomplexType»  Target: Public EO_DETAIL (Class) EODetail «XSDcomplexType» Cardinality: [0..*]
/ Association (direction: Source -> Destination)  Source: Public (Class) EODetailHeader «XSDcomplexType»  Target: Public EO_DETAIL (Class) EODetail «XSDcomplexType» Cardinality: [1..*]

## 4.23 EODetailByVSHeader





Class «XSDcomplexType» in package 'UDBModel (v1.0.0)'

ATTRIBUTES
<p> VOLUNTARY_SCHEME_NUMBER : NonEmptyString8                      Unique identifier of the voluntary scheme.                      If known, the UDB can reply with the dataset of the Economic operator, that are linked to this Voluntary Scheme.                      Else return the error code &lt;VS does not exist&gt;</p> <p>VSXX0001</p>

ASSOCIATIONS
<p> Association (direction: Source -&gt; Destination)</p> <p>Source: Public (Class) EODetailByVSHeader «XSDcomplexType»</p> <p>Target: Public EO_DETAIL (Class) EODetail «XSDcomplexType»                      Cardinality: [0..*]</p>
<p> Association (direction: Source -&gt; Destination)</p> <p>Source: Public (Class) EODetailByVSHeader «XSDcomplexType»</p> <p>Target: Public EO_SCOPE (Class) EOScope «XSDcomplexType»                      Cardinality: [0..*]</p>

## 4.24 EODetailHeader



Class «XSDcomplexType» in package 'UDBModel (v1.0.0)'

ASSOCIATIONS
<p> Association (direction: Source -&gt; Destination)</p> <p>Source: Public (Class) EODetailHeader «XSDcomplexType»</p> <p>Target: Public EO_DETAIL (Class) EODetail «XSDcomplexType»                      Cardinality: [1..*]</p>
<p> Association (direction: Source -&gt; Destination)</p> <p>Source: Public (Class) GetOrganisationByIDResponse «XSDcomplexType»</p> <p>Target: Public EO_DETAIL_HEADER (Class) EODetailHeader «XSDcomplexType»                      Cardinality: [0..1]</p>
<p> Association (direction: Source -&gt; Destination)</p> <p>Source: Public (Class) AddOrganisationRequest «XSDcomplexType»</p> <p>Target: Public EO_DETAIL_HEADER (Class) EODetailHeader «XSDcomplexType»                      Cardinality: [1]</p>
<p> Association (direction: Source -&gt; Destination)</p> <p>Source: Public (Class) GetOrganisationListResponse «XSDcomplexType»</p> <p>Target: Public EO_DETAIL_HEADER (Class) EODetailHeader «XSDcomplexType»                      Cardinality: [0..1]</p>

## 4.25 EODetailResponse

Class «XSDcomplexType» in package 'UDBModel (v1.0.0)'



ATTRIBUTES
------------

ATTRIBUTES
<p> ECONOMIC_OPERATOR_NUMBER : NonEmptyString255</p>
<p> STATUS : OperationStatusEnum</p>
<p> OBSERVATION : String255                      Multiplicity: ( [0..1], Allow duplicates: 0)                      Stereotype is «XSDelement»</p>

ASSOCIATIONS
<p> Association (direction: Source -&gt; Destination)</p> <p>Source: Public (Class) EODetailResponseHeader «XSDcomplexType»</p> <p>Target: Public EO_DETAIL_RESPONSE (Class) EODetailResponse «XSDcomplexType»                      Cardinality: [1..*]</p>



## 4.26 EODetailResponseHeader

Class «XSDcomplexType» in package 'UDBModel (v1.0.0)'

ASSOCIATIONS
<p> Association (direction: Source -&gt; Destination)</p> <p>Source: Public (Class) EODetailResponseHeader «XSDcomplexType»</p> <p>Target: Public EO_DETAIL_RESPONSE (Class) EODetailResponse «XSDcomplexType»                      Cardinality: [1..*]</p>
<p> Association (direction: Source -&gt; Destination)</p> <p>Source: Public (Class) AddOrganisationResponse «XSDcomplexType»</p> <p>Target: Public EO_DETAIL_RESPONSE_HEADER (Class) EODetailResponseHeader «XSDcomplexType»                      Cardinality: [0..1]</p>

## 4.27 EOFGPGetTransactionHeader

Class «XSDcomplexType» in package 'UDBModel (v1.0.0)'

ASSOCIATIONS
<p> Association (direction: Source -&gt; Destination)</p> <p>Source: Public (Class) EOFGPGetTransactionHeader «XSDcomplexType»</p> <p>Target: Public EO_TRANSACTION (Class) EOTradeID «XSDcomplexType»                      Cardinality: [0..1]</p>
<p> Association (direction: Source -&gt; Destination)</p> <p>Source: Public (Class) EOFGPGetTransactionHeader «XSDcomplexType»</p> <p>Target: Public EO_ID_DETAIL (Class) EOIDDetail «XSDcomplexType»                      Cardinality: [0..*]</p>
<p> Association (direction: Source -&gt; Destination)</p> <p>Source: Public (Class) EOGetFGPTransactionRequest «XSDcomplexType»</p> <p>Target: Public EO_FGP_GET_TRANS_HEADER (Class) EOFGPGetTransactionHeader «XSDcomplexType»                      Cardinality: [1]</p>

## 4.28 EOFGPTransaction

Class «XSDcomplexType» in package 'UDBModel (v1.0.0)'

ATTRIBUTES	
◆	SELLER_ECONOMIC_OPERATOR_NUMBER : NonEmptyString255
◆	BUYER_ECONOMIC_OPERATOR_NUMBER : NonEmptyString255
◆	BUYER_CERTIFICATE_NUMBER : NonEmptyString100
◆	REFERENCE_NUMBER : NonEmptyString255
◆	TRADE_DATE : dateTime
◆	LOADING_DATE : dateTime
◆	DELIVERY_DATE : date Multiplicity: ( [0..1], Allow duplicates: 0) Stereotype is «XSDelement»
◆	PLACE_OF_DELIVERY_NAME : String255 Multiplicity: ( [0..1], Allow duplicates: 0) Stereotype is «XSDelement»
◆	PLACE_OF_DELIVERY_PINCODE : String20 Multiplicity: ( [0..1], Allow duplicates: 0) Stereotype is «XSDelement»
◆	QUANTITY : Number13and6Decimal
◆	MATERIAL_CODE : NonEmptyString10
◆	MEASURE_UNIT : MeasuringUnitEnum
◆	TRADE_ID : String50 Multiplicity: ( [0..1], Allow duplicates: 0) Stereotype is «XSDelement»
◆	POS_ID : String50 Multiplicity: ( [0..1], Allow duplicates: 0) Stereotype is «XSDelement»
◆	STATUS : OperationStatusEnum Multiplicity: ( [0..1], Allow duplicates: 0) Stereotype is «XSDelement»

ASSOCIATIONS	
<p>◆ Association (direction: Source -&gt; Destination)</p> <p>Source: Public (Class) EOFGPTransaction «XSDcomplexType»</p>	<p>Target: Public POS_DATA (Class) POSData «XSDcomplexType» Cardinality: [0..1]</p>
<p>◆ Association (direction: Source -&gt; Destination)</p> <p>Source: Public (Class) EOFGPTransactionHeader «XSDcomplexType»</p>	<p>Target: Public EO_FGP_TRANSACTION (Class) EOFGPTransaction «XSDcomplexType» Cardinality: [0..*]</p>

## 4.29 EOFGPTransactionHeader

Class «XSDcomplexType» in package 'UDBModel (v1.0.0)'

ASSOCIATIONS	
<p>Association (direction: Source -&gt; Destination)</p> <p>Source: Public (Class) EOFGPTransactionHeader «XSDcomplexType»</p>	<p>Target: Public EO_FGP_TRANSACTION (Class) EOFGPTransaction «XSDcomplexType»</p> <p>Cardinality: [0..*]</p>
<p>Association (direction: Source -&gt; Destination)</p> <p>Source: Public (Class) EOAddFGPTransactionRequest «XSDcomplexType»</p>	<p>Target: Public EO_FGP_TRANS_HEADER (Class) EOFGPTransactionHeader «XSDcomplexType»</p> <p>Cardinality: [1]</p>
<p>Association (direction: Source -&gt; Destination)</p> <p>Source: Public (Class) EOGetFGPTransactionResponse «XSDcomplexType»</p>	<p>Target: Public EO_FGP_TRANS_HEADER (Class) EOFGPTransactionHeader «XSDcomplexType»</p>

## 4.30 EOFGPTransactionResponseHeader

Class «XSDcomplexType» in package 'UDBModel (v1.0.0)'

ASSOCIATIONS	
<p>Association (direction: Source -&gt; Destination)</p> <p>Source: Public (Class) EOFGPTransactionResponseHeader «XSDcomplexType»</p>	<p>Target: Public EO_FGP_TRADE_RESPONSE (Class) EOTradeResponse «XSDcomplexType»</p> <p>Cardinality: [0..*]</p>
<p>Association (direction: Source -&gt; Destination)</p> <p>Source: Public (Class) EOAddFGPTransactionResponse «XSDcomplexType»</p>	<p>Target: Public EO_FGP_TRANS_RESP_HEADER (Class) EOFGPTransactionResponseHeader «XSDcomplexType»</p> <p>Cardinality: [0..1]</p>

## 4.31 EOGetInitialStockRequestHeader

Class «XSDcomplexType» in package 'UDBModel (v1.0.0)'

ASSOCIATIONS	
<p>Association (direction: Source -&gt; Destination)</p> <p>Source: Public (Class) EOGetInitialStockRequestHeader «XSDcomplexType»</p>	<p>Target: Public EO_INITIAL_STOCK (Class) EOInitialStockId «XSDcomplexType»</p> <p>Cardinality: [0..1]</p>
<p>Association (direction: Source -&gt; Destination)</p> <p>Source: Public (Class) EOGetInitialStockRequestHeader «XSDcomplexType»</p>	<p>Target: Public EO_ID_DETAIL (Class) EOIDDetail «XSDcomplexType»</p>



ASSOCIATIONS	
	Cardinality: [0..*]
<p>✓ Association (direction: Source -&gt; Destination)</p> <p>Source: Public (Class) EOGetInitialStockRequest «XSDcomplexType»</p> <p>Target: Public EO_GET_INITIAL_STOCK_HEADER (Class) EOGetInitialStockRequestHeader «XSDcomplexType»</p>	

## 4.32 EOGetPOSListRequestHeader

Class «XSDcomplexType» in package 'UDBModel (v1.0.0)'

ASSOCIATIONS	
<p>✓ Association (direction: Source -&gt; Destination)</p> <p>Source: Public (Class) EOGetPOSListRequestHeader «XSDcomplexType»</p> <p>Target: Public POS (Class) POS «XSDcomplexType» Cardinality: [1]</p>	
<p>✓ Association (direction: Source -&gt; Destination)</p> <p>Source: Public (Class) EOGetPOSListRequest «XSDcomplexType»</p> <p>Target: Public GET_POS_LIST_REQ_HEADER (Class) EOGetPOSListRequestHeader «XSDcomplexType» Cardinality: [1]</p>	

## 4.33 EOGetPoOTransactionHeader

Class «XSDcomplexType» in package 'UDBModel (v1.0.0)'

ASSOCIATIONS	
<p>✓ Association (direction: Source -&gt; Destination)</p> <p>Source: Public (Class) EOGetPoOTransactionHeader «XSDcomplexType»</p> <p>Target: Public EO_TRANSACTION (Class) EOTradeID «XSDcomplexType» Cardinality: [0..1]</p>	
<p>✓ Association (direction: Source -&gt; Destination)</p> <p>Source: Public (Class) EOGetPoOTransactionHeader «XSDcomplexType»</p> <p>Target: Public EO_ID_DETAIL (Class) EOIDDetail «XSDcomplexType» Cardinality: [0..*]</p>	
<p>✓ Association (direction: Source -&gt; Destination)</p> <p>Source: Public (Class) EOGetPoOTradeRequest «XSDcomplexType»</p> <p>Target: Public EO_GET_POO_TRANS_HEADER (Class) EOGetPoOTransactionHeader «XSDcomplexType» Cardinality: [1]</p>	

## 4.34 EOGetTransactionHeader

Class «XSDcomplexType» in package 'UDBModel (v1.0.0)'

ASSOCIATIONS	
<p>Association (direction: Source -&gt; Destination)</p> <p>Source: Public (Class) EOGetTransactionHeader «XSDcomplexType»</p>	<p>Target: Public EO_ID_DETAIL_BY_TRADE_DATE (Class) EOIDDetailByTradeDate «XSDcomplexType» Cardinality: [0..*]</p>
<p>Association (direction: Source -&gt; Destination)</p> <p>Source: Public (Class) EOGetTransactionHeader «XSDcomplexType»</p>	<p>Target: Public EO_TRANSACTION (Class) EOTransactionId «XSDcomplexType» Cardinality: [0..1]</p>
<p>Association (direction: Source -&gt; Destination)</p> <p>Source: Public (Class) EOGetTransactionHeader «XSDcomplexType»</p>	<p>Target: Public EO_ID_DETAIL_BY_CREATION_DATE (Class) EOIDDetailByCreationDate «XSDcomplexType» Cardinality: [0..*]</p>
<p>Association (direction: Source -&gt; Destination)</p> <p>Source: Public (Class) EOGetTransactionRequest «XSDcomplexType»</p>	<p>Target: Public EO_GET_TRANS_HEADER (Class) EOGetTransactionHeader «XSDcomplexType» Cardinality: [1]</p>

## 4.35 EOIDDetail



Class «XSDcomplexType» in package 'UDBModel (v1.0.0)'

ATTRIBUTES
<p>ECONOMIC_OPERATOR_ID : NonEmptyString255</p>
<p>TRADE_DATE_FROM : date</p>
<p>TRADE_DATE_TO : date</p>

ASSOCIATIONS	
<p>Association (direction: Source -&gt; Destination)</p> <p>Source: Public (Class) EOGetInitialStockRequestHeader «XSDcomplexType»</p>	<p>Target: Public EO_ID_DETAIL (Class) EOIDDetail «XSDcomplexType» Cardinality: [0..*]</p>
<p>Association (direction: Source -&gt; Destination)</p> <p>Source: Public (Class) EOFGPGetTransactionHeader «XSDcomplexType»</p>	<p>Target: Public EO_ID_DETAIL (Class) EOIDDetail «XSDcomplexType» Cardinality: [0..*]</p>
<p>Association (direction: Source -&gt; Destination)</p> <p>Source: Public (Class) EOGetPoOTransactionHeader «XSDcomplexType»</p>	<p>Target: Public EO_ID_DETAIL (Class) EOIDDetail «XSDcomplexType» Cardinality: [0..*]</p>

## 4.36 EOIDDetailByCreationDate

Class «XSDcomplexType» in package 'UDBModel (v1.0.0)'



ATTRIBUTES	
	ECONOMIC_OPERATOR_ID : NonEmptyString255
	CREATION_DATE_FROM : dateTime
	CREATION_DATE_TO : dateTime

ASSOCIATIONS	
 Association (direction: Source -> Destination)	
Source: Public (Class) EOGetTransactionHeader «XSDcomplexType»	Target: Public EO_ID_DETAIL_BY_CREATION_DATE (Class) EOIDDetailByCreationDate «XSDcomplexType» Cardinality: [0..*]

### 4.37 EOIDDetailByTradeDate

Class «XSDcomplexType» in package 'UDBModel (v1.0.0)'

ATTRIBUTES	
	ECONOMIC_OPERATOR_ID : NonEmptyString255
	TRADE_DATE_FROM : date
	TRADE_DATE_TO : date

ASSOCIATIONS	
 Association (direction: Source -> Destination)	
Source: Public (Class) EOGetTransactionHeader «XSDcomplexType»	Target: Public EO_ID_DETAIL_BY_TRADE_DATE (Class) EOIDDetailByTradeDate «XSDcomplexType» Cardinality: [0..*]

### 4.38 EOId

Class «XSDcomplexType» in package 'UDBModel (v1.0.0)'

ATTRIBUTES	
	ECONOMIC_OPERATOR_NUMBER : NonEmptyString255 Multiplicity: ( [1..999], Allow duplicates: 0) Stereotype is «XSDElement»

ASSOCIATIONS	
 Association (direction: Source -> Destination)	
Source: Public (Class) EOIdHeader «XSDcomplexType»	Target: Public EO_ID (Class) EOId «XSDcomplexType» Cardinality: [1]

<b>ASSOCIATIONS</b>

## 4.39 EOIdHeader

Class «XSDcomplexType» in package 'UDBModel (v1.0.0)'

<b>ASSOCIATIONS</b>	
<p>✔ Association (direction: Source -&gt; Destination)</p>	
<p>Source: Public (Class) EOIdHeader «XSDcomplexType»</p>	<p>Target: Public EO_ID (Class) EOId «XSDcomplexType» Cardinality: [1]</p>
<p>✔ Association (direction: Source -&gt; Destination)</p>	
<p>Source: Public (Class) GetOrganisationByIDRequest «XSDcomplexType»</p>	<p>Target: Public EO_ID_HEADER (Class) EOIdHeader «XSDcomplexType» Cardinality: [1]</p>

## 4.40 EOInOutMaterial

Class «XSDcomplexType» in package 'UDBModel (v1.0.0)'

<b>ATTRIBUTES</b>	
<p>◆ MATERIAL_CODE : NonEmptyString10</p>	
<p>◆ MATERIAL_CATEGORY : String5 Multiplicity: ( [0..1], Allow duplicates: 0) Stereotype is «XSDelement»</p>	
<p>◆ CONVERSION_MATERIAL_TYPE : NonEmptyString3</p>	
<p>◆ ORIGINAL_POS : NonEmptyString50 Multiplicity: ( [0..1], Allow duplicates: 0) Stereotype is «XSDelement» Optional for Add Request and Mandatory for Get Response</p>	
<p>◆ PREVIOUS_POS : NonEmptyString50 Multiplicity: ( [0..1], Allow duplicates: 0) Stereotype is «XSDelement» Optional for Add Request and Mandatory for Get Response</p>	
<p>◆ QUANTITY : Number13and6Decimal</p>	
<p>◆ MEASURE_UNIT : NonEmptyString20</p>	
<p>◆ MATERIAL_SUSTAINABILITY : NonEmptyString3</p>	
<p>◆ GHG : Number14and2Decimal Multiplicity: ( [0..1], Allow duplicates: 0) Stereotype is «XSDelement»</p>	

<b>ASSOCIATIONS</b>	
<p>✔ Association (direction: Source -&gt; Destination)</p>	
<p>Source: Public (Class) EOMaterialProcessDetails «XSDcomplexType»</p>	<p>Target: Public IN_OUT_MATERIAL (Class) EOInOutMaterial «XSDcomplexType»</p>

ASSOCIATIONS
Cardinality: [1..*]

## 4.41 EOInitialStockId

Class «XSDcomplexType» in package 'UDBModel (v1.0.0)'

ATTRIBUTES
<ul style="list-style-type: none"> <li>INITIAL_STOCK_REGISTRATION_ID : NonEmptyString50                      Multiplicity: ( [1..999], Allow duplicates: 0)                      Stereotype is «XSDElement»</li> </ul>

ASSOCIATIONS
<ul style="list-style-type: none"> <li>Association (direction: Source -&gt; Destination)</li> </ul>
<p>Source: Public (Class) EOGetInitialStockRequestHeader «XSDcomplexType»</p> <p>Target: Public EO_INITIAL_STOCK (Class) EOInitialStockId «XSDcomplexType»                      Cardinality: [0..1]</p>

## 4.42 EOInitialStockRegHeader

Class «XSDcomplexType» in package 'UDBModel (v1.0.0)'

ASSOCIATIONS
<ul style="list-style-type: none"> <li>Association (direction: Source -&gt; Destination)</li> </ul>
<p>Source: Public (Class) EOInitialStockRegHeader «XSDcomplexType»</p> <p>Target: Public INITIAL_STOCK_REGN (Class) EOInitialStockRegn «XSDcomplexType»                      Cardinality: [1..*]</p>
<ul style="list-style-type: none"> <li>Association (direction: Source -&gt; Destination)</li> </ul>
<p>Source: Public (Class) EOGetInitialStockResponse «XSDcomplexType»</p> <p>Target: Public INITIAL_STOCK_REG_HEADER (Class) EOInitialStockRegHeader «XSDcomplexType»                      Cardinality: [0..1]</p>
<ul style="list-style-type: none"> <li>Association (direction: Source -&gt; Destination)</li> </ul>
<p>Source: Public (Class) EOAddInitialStockRegnRequest «XSDcomplexType»</p> <p>Target: Public INITIAL_STOCK_REG_HEADER (Class) EOInitialStockRegHeader «XSDcomplexType»                      Cardinality: [1]</p>

## 4.43 EOInitialStockRegn

Class «XSDcomplexType» in package 'UDBModel (v1.0.0)'

ATTRIBUTES
<ul style="list-style-type: none"> <li>ECONOMIC_OPERATOR_NUMBER : NonEmptyString255</li> </ul>
<ul style="list-style-type: none"> <li>SITE_NAME : NonEmptyString255</li> </ul>
<ul style="list-style-type: none"> <li>SITE_PINCODE : NonEmptyString100</li> </ul>

ATTRIBUTES
<p>◆ TRADE_REFERENCE : NonEmptyString255</p>
<p>◆ INITIAL_STOCK_REGISTRATION_ID : String50                      Multiplicity: ( [0..1], Allow duplicates: 0)                      Stereotype is «XSDelement»                      While adding initial stock this field should not be filled.                      This will be generated by UDB</p>

ASSOCIATIONS
<p>◆ Association (direction: Source -&gt; Destination)</p> <p>Source: Public (Class) EOInitialStockRegn «XSDcomplexType»</p> <p>Target: Public POS_DATA (Class) POSData «XSDcomplexType»                      Cardinality: [1]</p>
<p>◆ Association (direction: Source -&gt; Destination)</p> <p>Source: Public (Class) EOInitialStockRegn «XSDcomplexType»</p> <p>Target: Public EO_INITIAL_STOCK_RAW_MATERIAL (Class) EOInitialStockRegnRawMaterial «XSDcomplexType»                      Cardinality: [1]</p>
<p>◆ Association (direction: Source -&gt; Destination)</p> <p>Source: Public (Class) EOInitialStockRegn «XSDcomplexType»</p> <p>Target: Public EO_INITIAL_STOCK_SUPPORT (Class) EOInitialStockRegnSupport «XSDcomplexType»                      Cardinality: [0..1]</p>
<p>◆ Association (direction: Source -&gt; Destination)</p> <p>Source: Public (Class) EOInitialStockRegn «XSDcomplexType»</p> <p>Target: Public EO_INITIAL_STOCK_FUEL (Class) EOInitialStockRegnFuel «XSDcomplexType»                      Cardinality: [0..1]</p>
<p>◆ Association (direction: Source -&gt; Destination)</p> <p>Source: Public (Class) EOInitialStockRegn «XSDcomplexType»</p> <p>Target: Public EO_INITIAL_STOCK_MAIN_QUANTIY (Class) EOInitialStockRegnMainQuantity «XSDcomplexType»                      Cardinality: [1]</p>
<p>◆ Association (direction: Source -&gt; Destination)</p> <p>Source: Public (Class) EOInitialStockRegn «XSDcomplexType»</p> <p>Target: Public CONSIGNMENT_POS (Class) Consignment «XSDcomplexType»                      Cardinality: [0..1]</p>
<p>◆ Association (direction: Source -&gt; Destination)</p> <p>Source: Public (Class) EOInitialStockRegHeader «XSDcomplexType»</p> <p>Target: Public INITIAL_STOCK_REGN (Class) EOInitialStockRegn «XSDcomplexType»                      Cardinality: [1..*]</p>

## 4.44 EOInitialStockRegnFuel

Class «XSDcomplexType» in package 'UDBModel (v1.0.0)'

ATTRIBUTES
◆ COUNTRY_CODE : NonEmptyString2
◆ SCHEME : NonEmptyString8
◆ CERTIFICATE_NUMBER : NonEmptyString100
◆ MATERIAL_CODE : NonEmptyString10

ASSOCIATIONS
<p>✍ Association (direction: Source -&gt; Destination)</p> <p>Source: Public (Class) EOInitialStockRegn «XSDcomplexType»</p> <p>Target: Public EO_INITIAL_STOCK_FUEL (Class) EOInitialStockRegnFuel «XSDcomplexType» Cardinality: [0..1]</p>

## 4.45 EOInitialStockRegnMainQuantity

Class «XSDcomplexType» in package 'UDBModel (v1.0.0)'

ATTRIBUTES
◆ QUANTITY : Number13and6Decimal
◆ MEASURE_UNIT : MeasuringUnitEnum

ASSOCIATIONS
<p>✍ Association (direction: Source -&gt; Destination)</p> <p>Source: Public (Class) EOInitialStockRegn «XSDcomplexType»</p> <p>Target: Public EO_INITIAL_STOCK_MAIN_QUANTIY (Class) EOInitialStockRegnMainQuantity «XSDcomplexType» Cardinality: [1]</p>

## 4.46 EOInitialStockRegnRawMaterial

Class «XSDcomplexType» in package 'UDBModel (v1.0.0)'





ATTRIBUTES
◆ COUNTRY_OF_ORIGIN : NonEmptyString2
<p>◆ BIOMASS_LAND_CRITERIA : boolean Multiplicity: ( [0..1], Allow duplicates: 0) Stereotype is «XSDelement»</p>
◆ SCHEME_OF_ORIGIN : NonEmptyString8
<p>◆ CERTIFICATE_NUMBER_OF_ORIGIN : String50 Multiplicity: ( [0..1], Allow duplicates: 0) Stereotype is «XSDelement»</p>
<p>◆ WASTE_ANIMAL_PRODUCT_PERMIT_NUMBER : String50 Multiplicity: ( [0..1], Allow duplicates: 0)</p>



ATTRIBUTES
Stereotype is «XSDelement»
 MATERIAL_CODE : NonEmptyString10

ASSOCIATIONS	
 Association (direction: Source -> Destination)	
Source: Public (Class) EOInitialStockRegn «XSDcomplexType»	Target: Public EO_INITIAL_STOCK_RAW_MATERIAL (Class) EOInitialStockRegnRawMaterial «XSDcomplexType» Cardinality: [1]

## 4.47 EOInitialStockRegnResponse

Class «XSDcomplexType» in package 'UDBModel (v1.0.0)'

ATTRIBUTES
 ECONOMIC_OPERATOR_NUMBER : NonEmptyString255
 TRADE_REFERENCE : NonEmptyString255
 INITIAL_STOCK_REGISTRATION_ID : String50 Multiplicity: ( [0..1], Allow duplicates: 0) Stereotype is «XSDelement»
 STATUS : OperationStatusEnum
 OBSERVATION : String255 Multiplicity: ( [0..1], Allow duplicates: 0) Stereotype is «XSDelement»

ASSOCIATIONS	
 Association (direction: Source -> Destination)	
Source: Public (Class) EOInitialStockRegnResponse «XSDcomplexType»	Target: Public CONSIGNMENT_POS (Class) Consignment «XSDcomplexType» Cardinality: [0..1]
 Association (direction: Source -> Destination)	
Source: Public (Class) EOInitialStockRegnResponseHeader «XSDcomplexType»	Target: Public INITIAL_STOCK_REGN_RESP (Class) EOInitialStockRegnResponse «XSDcomplexType» Cardinality: [1..*]

## 4.48 EOInitialStockRegnResponseHeader

Class «XSDcomplexType» in package 'UDBModel (v1.0.0)'

ASSOCIATIONS	
 Association (direction: Source -> Destination)	
Source: Public (Class) EOInitialStockRegnResponseHeader «XSDcomplexType»	Target: Public INITIAL_STOCK_REGN_RESP (Class) EOInitialStockRegnResponse



ASSOCIATIONS	
	«XSDcomplexType» Cardinality: [1..*]
<p> Association (direction: Source -&gt; Destination)</p> <p>Source: Public (Class) EOAddInitialStockRegnResponse «XSDcomplexType»</p> <p>Target: Public INITIAL_STOCK_REGN_RESP_HEADER (Class) EOInitialStockRegnResponseHeader «XSDcomplexType» Cardinality: [0..1]</p>	

## 4.49 EOInitialStockRegnSupport



Class «XSDcomplexType» in package 'UDBModel (v1.0.0)'

ATTRIBUTES
<p> SUPPORT : NonEmptyString5 Multiplicity: ( [1..999], Allow duplicates: 0) Stereotype is «XSDelement»</p>

ASSOCIATIONS	
<p> Association (direction: Source -&gt; Destination)</p> <p>Source: Public (Class) EOInitialStockRegn «XSDcomplexType»</p> <p>Target: Public EO_INITIAL_STOCK_SUPPORT (Class) EOInitialStockRegnSupport «XSDcomplexType» Cardinality: [0..1]</p>	

## 4.50 EOMaterialDetail

Class «XSDcomplexType» in package 'UDBModel (v1.0.0)'

ATTRIBUTES
<p> ECONOMIC_OPERATOR_NUMBER : NonEmptyString255</p>
<p> MATERIAL_PROCESS_DATE_FROM : date</p>
<p> MATERIAL_PROCESS_DATE_TO : date</p>

ASSOCIATIONS	
<p> Association (direction: Source -&gt; Destination)</p> <p>Source: Public (Class) GetMaterialProcessListRequestHeader «XSDcomplexType»</p> <p>Target: Public MATERIAL_DETAIL (Class) EOMaterialDetail «XSDcomplexType» Cardinality: [0..*]</p>	

## 4.51 EOMaterialPOS

Class «XSDcomplexType» in package 'UDBModel (v1.0.0)'

ATTRIBUTES
------------

ATTRIBUTES
<ul style="list-style-type: none"> <li>POS_ID : NonEmptyString50</li> </ul>
<ul style="list-style-type: none"> <li>MATERIAL_CODE : NonEmptyString10</li> </ul>

ASSOCIATIONS	
<ul style="list-style-type: none"> <li>Association (direction: Source -&gt; Destination)</li> </ul>	
<p>Source: Public (Class) EOAddMaterialProcessingResponse «XSDcomplexType»</p>	<p>Target: Public MATERIAL_POS (Class) EOMaterialPOS «XSDcomplexType» Cardinality: [1..*]</p>

## 4.52 EOMaterialProcess

Class «XSDcomplexType» in package 'UDBModel (v1.0.0)'

ATTRIBUTES
<ul style="list-style-type: none"> <li>MATERIAL_PROCESS_ID : NonEmptyString50 Multiplicity: ( [1..999], Allow duplicates: 0) Stereotype is «XSDelement»</li> </ul>

ASSOCIATIONS	
<ul style="list-style-type: none"> <li>Association (direction: Source -&gt; Destination)</li> </ul>	
<p>Source: Public (Class) GetMaterialProcessListRequestHeader «XSDcomplexType»</p>	<p>Target: Public MATERIAL_PROCESS (Class) EOMaterialProcess «XSDcomplexType» Cardinality: [0..1]</p>

## 4.53 EOMaterialProcessDetails

Class «XSDcomplexType» in package 'UDBModel (v1.0.0)'

ATTRIBUTES
<ul style="list-style-type: none"> <li>ECONOMIC_OPERATOR_NUMBER : NonEmptyString255</li> </ul>
<ul style="list-style-type: none"> <li>CERTIFICATE_NUMBER : NonEmptyString100</li> </ul>
<ul style="list-style-type: none"> <li>SITE_NAME : NonEmptyString255</li> </ul>
<ul style="list-style-type: none"> <li>SITE_PINCODE : NonEmptyString100</li> </ul>
<ul style="list-style-type: none"> <li>MATERIAL_PROCESS_ID : NonEmptyString50</li> </ul>
<ul style="list-style-type: none"> <li>PROCESSING_DATE_TIME : date</li> </ul>
<ul style="list-style-type: none"> <li>SCOPE_ID : String10</li> </ul>
<ul style="list-style-type: none"> <li>POS_ID : String50 Multiplicity: ( [0..1], Allow duplicates: 0) Stereotype is «XSDelement» For Add Request this field is not required and for Get Response this field has to be filled in</li> </ul>

ASSOCIATIONS
--------------

ASSOCIATIONS	
<p>Association (direction: Source -&gt; Destination)</p> <p>Source: Public (Class) EOMaterialProcessDetails «XSDcomplexType»</p>	<p>Target: Public IN_OUT_MATERIAL (Class) EOInOutMaterial «XSDcomplexType» Cardinality: [1..*]</p>
<p>Association (direction: Source -&gt; Destination)</p> <p>Source: Public (Class) EOMaterialProcessingHeader «XSDcomplexType»</p>	<p>Target: Public MATERIAL_PROCESS_DETAILS (Class) EOMaterialProcessDetails «XSDcomplexType» Cardinality: [1..*]</p>

## 4.54 EOMaterialProcessingHeader

Class «XSDcomplexType» in package 'UDBModel (v1.0.0)'

ASSOCIATIONS	
<p>Association (direction: Source -&gt; Destination)</p> <p>Source: Public (Class) EOMaterialProcessingHeader «XSDcomplexType»</p>	<p>Target: Public MATERIAL_PROCESS_DETAILS (Class) EOMaterialProcessDetails «XSDcomplexType» Cardinality: [1..*]</p>
<p>Association (direction: Source -&gt; Destination)</p> <p>Source: Public (Class) EOAddMaterialProcessingRequest «XSDcomplexType»</p>	<p>Target: Public MATERIAL_PROCESS_HEADER (Class) EOMaterialProcessingHeader «XSDcomplexType» Cardinality: [1]</p>
<p>Association (direction: Source -&gt; Destination)</p> <p>Source: Public (Class) EOGetMaterialProcessListResponse «XSDcomplexType»</p>	<p>Target: Public MATERIAL_PROCESS_HEADER (Class) EOMaterialProcessingHeader «XSDcomplexType» Cardinality: [0..1]</p>

## 4.55 EOPoOTrade

Class «XSDcomplexType» in package 'UDBModel (v1.0.0)'

ATTRIBUTES
<p>ECONOMIC_OPERATOR_NUMBER : NonEmptyString255</p>
<p>SITE_NAME : NonEmptyString255</p>
<p>SITE_PINCODE : NonEmptyString100</p>
<p>TRADE_DATE : dateTime</p>
<p>MATERIAL_CODE : NonEmptyString10</p>
<p>MEASURE_UNIT : MeasuringUnitEnum</p>
<p>POS_ID : String50 Multiplicity: ( [0..1], Allow duplicates: 0)</p>

ATTRIBUTES
<p>Stereotype is «XSDelement»                      Not required for Add request</p>
<p>◆ STATUS : OperationStatusEnum                      Multiplicity: ( [0..1], Allow duplicates: 0)                      Stereotype is «XSDelement»                      Not required for Add request</p>
<p>◆ TRADE_ID : String50                      Multiplicity: ( [0..1], Allow duplicates: 0)                      Stereotype is «XSDelement»                      Not required for Add request</p>

ASSOCIATIONS
<p>✓ Association (direction: Source -&gt; Destination)</p> <p>Source: Public (Class) EOPoOTrade «XSDcomplexType»      Target: Public SOURCING_CONTACTS (Class) SourcingContacts «XSDcomplexType»                      Cardinality: [1]</p>
<p>✓ Association (direction: Source -&gt; Destination)</p> <p>Source: Public (Class) EOPoOTrade «XSDcomplexType»      Target: Public POS_DATA (Class) POSDetail «XSDcomplexType»                      Cardinality: [1]</p>
<p>✓ Association (direction: Source -&gt; Destination)</p> <p>Source: Public (Class) EOPoOTradeHeader «XSDcomplexType»      Target: Public EO_POO_TRADE (Class) EOPoOTrade «XSDcomplexType»                      Cardinality: [1..*]</p>

## 4.56 EOPoOTradeHeader

Class «XSDcomplexType» in package 'UDBModel (v1.0.0)'

ASSOCIATIONS
<p>✓ Association (direction: Source -&gt; Destination)</p> <p>Source: Public (Class) EOPoOTradeHeader «XSDcomplexType»      Target: Public EO_POO_TRADE (Class) EOPoOTrade «XSDcomplexType»                      Cardinality: [1..*]</p>
<p>✓ Association (direction: Source -&gt; Destination)</p> <p>Source: Public (Class) EOGetPoOTradeResponse «XSDcomplexType»      Target: Public EO_POO_TRADE_HEADER (Class) EOPoOTradeHeader «XSDcomplexType»                      Cardinality: [0..1]</p>
<p>✓ Association (direction: Source -&gt; Destination)</p> <p>Source: Public (Class) EOAddPoOTradeRequest «XSDcomplexType»      Target: Public EO_POO_TRADE_HEADER (Class) EOPoOTradeHeader «XSDcomplexType»                      Cardinality: [1]</p>

## 4.57 EOPoOTradeResponseHeader

Class «XSDcomplexType» in package 'UDBModel (v1.0.0)'

ASSOCIATIONS	
<p>Association (direction: Source -&gt; Destination)</p> <p>Source: Public (Class) EOPoOTradeResponseHeader «XSDcomplexType»</p>	<p>Target: Public EO_POT_TRADE_RESPONSE (Class) EOTradeResponse «XSDcomplexType»</p> <p>Cardinality: [0..*]</p>
<p>Association (direction: Source -&gt; Destination)</p> <p>Source: Public (Class) EOAddPoOTradeResponse «XSDcomplexType»</p>	<p>Target: Public EO_POO_TRADE_RESP_HEADER (Class) EOPoOTradeResponseHeader «XSDcomplexType»</p> <p>Cardinality: [0..1]</p>

## 4.58 EOScope

Class «XSDcomplexType» in package 'UDBModel (v1.0.0)'

ATTRIBUTES
<p>ORGANISATION_SCOPE : NonEmptyString10 Economic Operator Scope</p>

ASSOCIATIONS	
<p>Association (direction: Source -&gt; Destination)</p> <p>Source: Public (Class) EOCertificate «XSDcomplexType»</p>	<p>Target: Public EO_SCOPE (Class) EOScope «XSDcomplexType»</p> <p>Cardinality: [1..*]</p>
<p>Association (direction: Source -&gt; Destination)</p> <p>Source: Public (Class) EODetailByVSHeader «XSDcomplexType»</p>	<p>Target: Public EO_SCOPE (Class) EOScope «XSDcomplexType»</p> <p>Cardinality: [0..*]</p>

## 4.59 EOSellerNotificationHeader

Class «XSDcomplexType» in package 'UDBModel (v1.0.0)'

ASSOCIATIONS	
<p>Association (direction: Source -&gt; Destination)</p> <p>Source: Public (Class) EOSellerNotificationHeader «XSDcomplexType»</p>	<p>Target: Public EO_TRANS_ACCEPTED (Class) EOTransactionAccepted «XSDcomplexType»</p> <p>Cardinality: [0..*]</p>
<p>Association (direction: Source -&gt; Destination)</p> <p>Source: Public (Class) EOSellerNotificationHeader «XSDcomplexType»</p>	<p>Target: Public EO_TRANS_REJECTED (Class) EOTransactionRejected «XSDcomplexType»</p> <p>Cardinality: [0..*]</p>
<p>Association (direction: Source -&gt; Destination)</p> <p>Source: Public (Class) TransactionSellerNotification «XSDcomplexType»</p>	<p>Target: Public SELLER_NOTIFICATION_HEADER (Class)</p>

ASSOCIATIONS
EOSellerNotificationHeader «XSDcomplexType» Cardinality: [1]

## 4.60 EOSiteScope

Class «XSDcomplexType» in package 'UDBModel (v1.0.0)'

ATTRIBUTES
<ul style="list-style-type: none"> <li>ORGANISATION_SCOPE : NonEmptyString10</li> </ul>
<ul style="list-style-type: none"> <li>IN_MATERIAL : NonEmptyString32</li> </ul>
<ul style="list-style-type: none"> <li>OUT_MATERIAL : NonEmptyString32</li> </ul>
<ul style="list-style-type: none"> <li>GHG : GHGTypeEnum</li> </ul>
<ul style="list-style-type: none"> <li>PROD_PLANT_DATE : date Multiplicity: ( [0..1], Allow duplicates: 0) Stereotype is «XSDelement»</li> </ul>
<ul style="list-style-type: none"> <li>MAX_CAPACITY_YEAR : PositiveInteger Multiplicity: ( [0..1], Allow duplicates: 0) Stereotype is «XSDelement»</li> </ul>
<ul style="list-style-type: none"> <li>REN_CAPACITY_YEAR : PositiveInteger Multiplicity: ( [0..1], Allow duplicates: 0) Stereotype is «XSDelement»</li> </ul>
<ul style="list-style-type: none"> <li>MAX_REN_CAPACITY_YEAR_UNITS : String100 Multiplicity: ( [0..1], Allow duplicates: 0) Stereotype is «XSDelement»</li> </ul> <p>The measuring units are based on the output material (OUT Material)</p> <p>If material = raw material the units of measurements to choose from are: Litres, Tonnes, Gallons</p> <p>If material = Fuel the units of measurements to choose from are: Litres at 15°C, Tonnes, Cubic metres at 15°C</p> <p>For Traders with storage, Traders without storage, and Warehouse the units of measurements are: Litres, Tonnes, Gallons, Litres at 15°C, Cubic metres at 15°C</p>

ASSOCIATIONS
<ul style="list-style-type: none"> <li>Association (direction: Source -&gt; Destination)</li> </ul> <p>Source: Public (Class) EOCertificateSite «XSDcomplexType»</p> <p>Target: Public EO_SITE_SCOPE (Class) EOSiteScope «XSDcomplexType» Cardinality: [0..*]</p>



## 4.61 EOTradeID

Class «XSDcomplexType» in package 'UDBModel (v1.0.0)'

ATTRIBUTES
<ul style="list-style-type: none"> <li>TRADE_ID : NonEmptyString50 Multiplicity: ( [1..999], Allow duplicates: 0)</li> </ul>





ATTRIBUTES	
Stereotype is «XSDelement»	



  

ASSOCIATIONS	
<p> Association (direction: Source -&gt; Destination)</p> <p>Source: Public (Class) EOFGPGGetTransactionHeader «XSDcomplexType»</p>	<p>Target: Public EO_TRANSACTION (Class) EOTradeID «XSDcomplexType»</p> <p>Cardinality: [0..1]</p>
<p> Association (direction: Source -&gt; Destination)</p> <p>Source: Public (Class) EOGetPoOTransactionHeader «XSDcomplexType»</p>	<p>Target: Public EO_TRANSACTION (Class) EOTradeID «XSDcomplexType»</p> <p>Cardinality: [0..1]</p>

## 4.62 EOTradeResponse

Class «XSDcomplexType» in package 'UDBModel (v1.0.0)'

ATTRIBUTES	
 ECONOMIC_OPERATOR_NUMBER : NonEmptyString255	
 TRADE_ID : String50 Multiplicity: ( [0..1], Allow duplicates: 0) Stereotype is «XSDelement»	
 POS_ID : String50 Multiplicity: ( [0..1], Allow duplicates: 0) Stereotype is «XSDelement»	
 STATUS : OperationStatusEnum	
 OBSERVATION : String255 Multiplicity: ( [0..1], Allow duplicates: 0) Stereotype is «XSDelement»	

ASSOCIATIONS	
<p> Association (direction: Source -&gt; Destination)</p> <p>Source: Public (Class) EOPoOTradeResponseHeader «XSDcomplexType»</p>	<p>Target: Public EO_POT_TRADE_RESPONSE (Class) EOTradeResponse «XSDcomplexType»</p> <p>Cardinality: [0..*]</p>
<p> Association (direction: Source -&gt; Destination)</p> <p>Source: Public (Class) EOFGPTransactionResponseHeader «XSDcomplexType»</p>	<p>Target: Public EO_FGP_TRADE_RESPONSE (Class) EOTradeResponse «XSDcomplexType»</p> <p>Cardinality: [0..*]</p>

## 4.63 EOTransaction

Class «XSDcomplexType» in package 'UDBModel (v1.0.0)'

ATTRIBUTES	
 SELLER_ECONOMIC_OPERATOR_NUMBER : NonEmptyString255	

ATTRIBUTES
<p>◆ SELLER_CERTIFICATE_NUMBER : NonEmptyString100</p>
<p>◆ BUYER_ECONOMIC_OPERATOR_NUMBER : NonEmptyString255</p>
<p>◆ BUYER_CERTIFICATE_NUMBER : String100                      Multiplicity: ( [0..1], Allow duplicates: 0)                      Stereotype is «XSDelement»</p>
<p>◆ LOADING_DATE : dateTime</p>
<p>◆ PLACE_OF_LOADING_NAME : NonEmptyString255</p>
<p>◆ PLACE_OF_LOADING_PINCODE : NonEmptyString20</p>
<p>◆ DELIVERY_DATE : dateTime                      Multiplicity: ( [0..1], Allow duplicates: 0)                      Stereotype is «XSDelement»</p>
<p>◆ PLACE_OF_DELIVERY_NAME : String255                      Multiplicity: ( [0..1], Allow duplicates: 0)                      Stereotype is «XSDelement»</p>
<p>◆ PLACE_OF_DELIVERY_PINCODE : String20                      Multiplicity: ( [0..1], Allow duplicates: 0)                      Stereotype is «XSDelement»</p>
<p>◆ REFERENCE_NUMBER : NonEmptyString255</p>
<p>◆ TRADE_DATE : dateTime</p>
<p>◆ MATERIAL_CODE : NonEmptyString10</p>
<p>◆ MATERIAL_CATEGORY : String255                      Multiplicity: ( [0..1], Allow duplicates: 0)                      Stereotype is «XSDelement»</p>
<p>◆ STATUS : TransactionStatusEnum                      Multiplicity: ( [0..1], Allow duplicates: 0)                      Stereotype is «XSDelement»</p>
<p>◆ REJECT_REASON : RejectReasonEnum                      Multiplicity: ( [0..1], Allow duplicates: 0)                      Stereotype is «XSDelement»</p>
<p>◆ COMMENT : String255                      Multiplicity: ( [0..1], Allow duplicates: 0)                      Stereotype is «XSDelement»</p>
<p>◆ POS_ID : String50                      Multiplicity: ( [0..1], Allow duplicates: 0)                      Stereotype is «XSDelement»</p>
<p>◆ TRANSACTION_ID : String50                      Multiplicity: ( [0..1], Allow duplicates: 0)                      Stereotype is «XSDelement»</p>
<p>◆ OBSERVATION : String255                      Multiplicity: ( [0..1], Allow duplicates: 0)                      Stereotype is «XSDelement»</p>

ASSOCIATIONS
<p>◆ Association (direction: Source -&gt; Destination)</p>



ASSOCIATIONS	
Source: Public (Class) EOTransaction «XSDcomplexType»	Target: Public POS_DATA (Class) POSData «XSDcomplexType» Cardinality: [1]
/ Association (direction: Source -> Destination)	
Source: Public (Class) EOTransaction «XSDcomplexType»	Target: Public EO_TRANSACTION_MATERIAL (Class) EOTransactionMaterials «XSDcomplexType» Cardinality: [1..*]
/ Association (direction: Source -> Destination)	
Source: Public (Class) EOTransactionHeader «XSDcomplexType»	Target: Public EO_TRANSACTION (Class) EOTransaction «XSDcomplexType» Cardinality: [1..*]
/ Association (direction: Source -> Destination)	
Source: Public (Class) EOUpdateRejectedTransactionHeader «XSDcomplexType»	Target: Public EO_TRANSACTION (Class) EOTransaction «XSDcomplexType» Cardinality: [1..*]
/ Association (direction: Source -> Destination)	
Source: Public (Class) EOUpdateRejectedTransactionResponseHeader «XSDcomplexType»	Target: Public EO_TRANSACTION_RESPONSE (Class) EOTransaction «XSDcomplexType» Cardinality: [0..*]

## 4.64 EOTransactionAccepted

Class «XSDcomplexType» in package 'UDBModel (v1.0.0)'

ATTRIBUTES
TRANSACTION_ID : NonEmptyString50
BUYER_ECONOMIC_OPERATOR_NUMBER : NonEmptyString255
DELIVERY_DATE : dateTime
PLACE_OF_DELIVERY_NAME : NonEmptyString255
PLACE_OF_DELIVERY_PINCODE : NonEmptyString20
REFERENCE_NUMBER : NonEmptyString255
STATUS : TransactionStatusEnum Multiplicity: ( [0..1], Allow duplicates: 0) Stereotype is «XSDelement»
COMMENTS : String255 Multiplicity: ( [0..1], Allow duplicates: 0) Stereotype is «XSDelement»

ASSOCIATIONS	
/ Association (direction: Source -> Destination)	
Source: Public (Class) EOConfirmTransactionHeader «XSDcomplexType»	Target: Public EO_TRANS_ACCEPTED (Class) EOTransactionAccepted «XSDcomplexType»

ASSOCIATIONS
Cardinality: [0..*]

## 4.65 EOTransactionAcceptedd

Class «XSDcomplexType» in package 'UDBModel (v1.0.0)'

ATTRIBUTES
TRANSACTION_ID : NonEmptyString50
BUYER_ECONOMIC_OPERATOR_NUMBER : NonEmptyString255
DELIVERY_DATE : dateTime
REFERENCE_NUMBER : NonEmptyString255
STATUS : TransactionStatusEnum Multiplicity: ( [0..1], Allow duplicates: 0) Stereotype is «XSDelement»
COMMENTS : String255 Multiplicity: ( [0..1], Allow duplicates: 0) Stereotype is «XSDelement»

ASSOCIATIONS
<p>Association (direction: Source -&gt; Destination)</p> <p>Source: Public (Class) EOSellerNotificationHeader «XSDcomplexType»</p> <p>Target: Public EO_TRANS_ACCEPTED (Class) EOTransactionAcceptedd «XSDcomplexType» Cardinality: [0..*]</p>

## 4.66 EOTransactionData

Class «XSDcomplexType» in package 'UDBModel (v1.0.0)'

ATTRIBUTES
SELLER_ECONOMIC_OPERATOR_NUMBER : NonEmptyString255
BUYER_ECONOMIC_OPERATOR_NUMBER : NonEmptyString255
LOADING_DATE : dateTime
PLACE_OF_LOADING_NAME : NonEmptyString255
PLACE_OF_LOADING_PINCODE : NonEmptyString20
DELIVERY_DATE : dateTime Multiplicity: ( [0..1], Allow duplicates: 0) Stereotype is «XSDelement»
PLACE_OF_DELIVERY_NAME : String255 Multiplicity: ( [0..1], Allow duplicates: 0) Stereotype is «XSDelement»
PLACE_OF_DELIVERY_PINCODE : String20 Multiplicity: ( [0..1], Allow duplicates: 0)

ATTRIBUTES
Stereotype is «XSDelement»
REFERENCE_NUMBER : NonEmptyString255
MATERIAL_TYPE : NonEmptyString1 F - Fuel R - Raw Material
TRADE_DATE : dateTime
MATERIAL_CODE : NonEmptyString10
TRANSACTION_ID : String50 Multiplicity: ( [0..1], Allow duplicates: 0) Stereotype is «XSDelement»
STATUS : TransactionStatusEnum
POS_ID : String50 Multiplicity: ( [0..1], Allow duplicates: 0) Stereotype is «XSDelement»

ASSOCIATIONS
<p>Association (direction: Source -&gt; Destination)</p> <p>Source: Public (Class) EOTransactionData «XSDcomplexType»</p> <p>Target: Public MATERIAL_DATA (Class) MaterialData «XSDcomplexType» Cardinality: [1..*]</p>
<p>Association (direction: Source -&gt; Destination)</p> <p>Source: Public (Class) EOTransactionData «XSDcomplexType»</p> <p>Target: Public POS_DATA (Class) POSData «XSDcomplexType» Cardinality: [1]</p>
<p>Association (direction: Source -&gt; Destination)</p> <p>Source: Public (Class) EOBuyerNotificationHeader «XSDcomplexType»</p> <p>Target: Public (Class) EOTransactionData «XSDcomplexType» Cardinality: [1..*]</p>

## 4.67 EOTransactionHeader

Class «XSDcomplexType» in package 'UDBModel (v1.0.0)'

ASSOCIATIONS
<p>Association (direction: Source -&gt; Destination)</p> <p>Source: Public (Class) EOTransactionHeader «XSDcomplexType»</p> <p>Target: Public EO_TRANSACTION (Class) EOTransaction «XSDcomplexType» Cardinality: [1..*]</p>
<p>Association (direction: Source -&gt; Destination)</p> <p>Source: Public (Class) EOAddTransactionRequest «XSDcomplexType»</p> <p>Target: Public EO_TRANS_HEADER (Class) EOTransactionHeader «XSDcomplexType» Cardinality: [1]</p>
<p>Association (direction: Source -&gt; Destination)</p>

ASSOCIATIONS	
Source: Public (Class) EOGetTransactionResponse «XSDcomplexType»	Target: Public EO_TRANS_HEADER (Class) EOTransactionHeader «XSDcomplexType» Cardinality: [0..1]

## 4.68 EOTransactionId





Class «XSDcomplexType» in package 'UDBModel (v1.0.0)'



ATTRIBUTES
 TRANSACTION_ID : NonEmptyString50 Multiplicity: ( [1..999], Allow duplicates: 0) Stereotype is «XSDelement»

ASSOCIATIONS	
 Association (direction: Source -> Destination)	
Source: Public (Class) EOGetTransactionHeader «XSDcomplexType»	Target: Public EO_TRANSACTION (Class) EOTransactionId «XSDcomplexType» Cardinality: [0..1]

## 4.69 EOTransactionMaterials

Class «XSDcomplexType» in package 'UDBModel (v1.0.0)'

ATTRIBUTES
 ORIGINAL_POS : NonEmptyString50
 PREVIOUS_POS : NonEmptyString50
 QUANTITY : Number13and6Decimal
 MEASURE_UNIT : NonEmptyString10

ASSOCIATIONS	
 Association (direction: Source -> Destination)	
Source: Public (Class) EOConfirmTransactionSuccess «XSDcomplexType»	Target: Public EO_TRANSACTION_MATERIAL (Class) EOTransactionMaterials «XSDcomplexType» Cardinality: [1..*]
 Association (direction: Source -> Destination)	
Source: Public (Class) EOTransaction «XSDcomplexType»	Target: Public EO_TRANSACTION_MATERIAL (Class) EOTransactionMaterials «XSDcomplexType» Cardinality: [1..*]

## 4.70 EOTransactionRejected

Class «XSDcomplexType» in package 'UDBModel (v1.0.0)'

ATTRIBUTES
<p>TRANSACTION_ID : NonEmptyString50</p>
<p>REFERENCE_NUMBER : NonEmptyString255</p>
<p>STATUS : TransactionStatusEnum                      Multiplicity: ( [0..1], Allow duplicates: 0)                      Stereotype is «XSDelement»</p>
<p>REJECT_REASON : RejectReasonEnum</p>
<p>COMMENTS : String255                      Multiplicity: ( [0..1], Allow duplicates: 0)                      Stereotype is «XSDelement»</p>

ASSOCIATIONS
<p>Association (direction: Source -&gt; Destination)</p> <p>Source: Public (Class) EOSellerNotificationHeader «XSDcomplexType»</p> <p>Target: Public EO_TRANS_REJECTED (Class) EOTransactionRejected «XSDcomplexType»                      Cardinality: [0..*]</p>
<p>Association (direction: Source -&gt; Destination)</p> <p>Source: Public (Class) EOConfirmTransactionHeader «XSDcomplexType»</p> <p>Target: Public EO_TRANS_REJECTED (Class) EOTransactionRejected «XSDcomplexType»                      Cardinality: [0..*]</p>

## 4.71 EOTransactionResponse

Class «XSDcomplexType» in package 'UDBModel (v1.0.0)'

ATTRIBUTES
<p>SELLER_ECONOMIC_OPERATOR_NUMBER : NonEmptyString255</p>
<p>BUYER_ECONOMIC_OPERATOR_NUMBER : NonEmptyString255</p>
<p>REFERENCE_NUMBER : NonEmptyString255</p>
<p>TRANSACTION_ID : String50                      Multiplicity: ( [0..1], Allow duplicates: 0)                      Stereotype is «XSDelement»</p>
<p>POSID : String50                      Multiplicity: ( [0..1], Allow duplicates: 0)                      Stereotype is «XSDelement»</p>
<p>STATUS : OperationStatusEnum</p>
<p>OBSERVATION : String255                      Multiplicity: ( [0..1], Allow duplicates: 0)                      Stereotype is «XSDelement»</p>

ASSOCIATIONS
<p>Association (direction: Source -&gt; Destination)</p> <p>Source: Public (Class) EOCancelTransactionResponseHeader «XSDcomplexType»</p> <p>Target: Public EO_TRANSACTION_RESPONSE (Class) EOTransactionResponse</p>

ASSOCIATIONS	
	«XSDcomplexType» Cardinality: [0..*]
Association (direction: Source -> Destination)	
Source: Public (Class) EOTransactionResponseHeader «XSDcomplexType»	Target: Public EO_TRANSACTION_RESPONSE (Class) EOTransactionResponse «XSDcomplexType» Cardinality: [0..*]

## 4.72 EOTransactionResponseHeader

Class «XSDcomplexType» in package 'UDBModel (v1.0.0)'

ASSOCIATIONS	
Association (direction: Source -> Destination)	
Source: Public (Class) EOTransactionResponseHeader «XSDcomplexType»	Target: Public EO_TRANSACTION_RESPONSE (Class) EOTransactionResponse «XSDcomplexType» Cardinality: [0..*]
Association (direction: Source -> Destination)	
Source: Public (Class) EOAddTransactionResponse «XSDcomplexType»	Target: Public EO_TRANS_RESP_HEADER (Class) EOTransactionResponseHeader «XSDcomplexType» Cardinality: [0..1]

## 4.73 EOUpdatePOSResponse

Class «XSDcomplexType» in package 'UDBModel (v1.0.0)'

ATTRIBUTES
ECONOMIC_OPERATOR_NUMBER : NonEmptyString255
POS_ID : NonEmptyString50
STATUS : OperationStatusEnum
OBSERVATION : String255 Multiplicity: ( [0..1], Allow duplicates: 0) Stereotype is «XSDElement»

ASSOCIATIONS	
Association (direction: Source -> Destination)	
Source: Public (Class) EOUpdatePOSResponseHeader «XSDcomplexType»	Target: Public UPDATE_POS_RESP (Class) EOUpdatePOSResponse «XSDcomplexType» Cardinality: [1..*]

## 4.74 EOUpdatePOSResponseHeader

Class «XSDcomplexType» in package 'UDBModel (v1.0.0)'

ASSOCIATIONS	
<p>Association (direction: Source -&gt; Destination)</p> <p>Source: Public (Class) EOUpdatePOSResponseHeader «XSDcomplexType»</p>	<p>Target: Public UPDATE_POS_RESP (Class) EOUpdatePOSResponse «XSDcomplexType» Cardinality: [1..*]</p>
<p>Association (direction: Source -&gt; Destination)</p> <p>Source: Public (Class) EOUpdatePOSResponse «XSDcomplexType»</p>	<p>Target: Public UPDATE_POS_RESP_HEADER (Class) EOUpdatePOSResponseHeader «XSDcomplexType» Cardinality: [0..1]</p>

## 4.75 EOUpdateRejectedTransactionHeader

Class «XSDcomplexType» in package 'UDBModel (v1.0.0)'

ASSOCIATIONS	
<p>Association (direction: Source -&gt; Destination)</p> <p>Source: Public (Class) EOUpdateRejectedTransactionHeader «XSDcomplexType»</p>	<p>Target: Public EO_TRANSACTION (Class) EOTransaction «XSDcomplexType» Cardinality: [1..*]</p>
<p>Association (direction: Source -&gt; Destination)</p> <p>Source: Public (Class) EOUpdateRejectedTransactionRequest «XSDcomplexType»</p>	<p>Target: Public EO_UPD_REJECTED_TRANS_HEADER (Class) EOUpdateRejectedTransactionHeader «XSDcomplexType» Cardinality: [1]</p>

## 4.76 EOUpdateRejectedTransactionResponseHeader

Class «XSDcomplexType» in package 'UDBModel (v1.0.0)'

ASSOCIATIONS	
<p>Association (direction: Source -&gt; Destination)</p> <p>Source: Public (Class) EOUpdateRejectedTransactionResponseHeader «XSDcomplexType»</p>	<p>Target: Public EO_TRANSACTION_RESPONSE (Class) EOTransaction «XSDcomplexType» Cardinality: [0..*]</p>
<p>Association (direction: Source -&gt; Destination)</p> <p>Source: Public (Class) EOUpdateRejectedTransactionResponse «XSDcomplexType»</p>	<p>Target: Public EO_UPD_REJECTED_TRANS_RESPONSE (Class) EOUpdateRejectedTransactionResponseHeader «XSDcomplexType» Cardinality: [0..1]</p>

## 4.77 FuelData

Class «XSDcomplexType» in package 'UDBModel (v1.0.0)'

ATTRIBUTES
<ul style="list-style-type: none"> <li>COUNTRY_CODE : NonEmptyString2</li> </ul>
<ul style="list-style-type: none"> <li>SCHEME : NonEmptyString8</li> </ul>
<ul style="list-style-type: none"> <li>CERTIFICATE_NUMBER : NonEmptyString10</li> </ul>
<ul style="list-style-type: none"> <li>MATERIAL_CODE : NonEmptyString10</li> </ul>

ASSOCIATIONS	
<ul style="list-style-type: none"> <li>Association (direction: Source -&gt; Destination)</li> </ul>	
<p>Source: Public (Class) FuelData «XSDcomplexType»</p>	<p>Target: Public FUEL_CONSIGNMENT (Class) Consignment «XSDcomplexType»</p> <p>Cardinality: [0..1]</p>
<ul style="list-style-type: none"> <li>Association (direction: Source -&gt; Destination)</li> </ul>	
<p>Source: Public (Class) MaterialData «XSDcomplexType»</p>	<p>Target: Public FUEL_DATA (Class) FuelData «XSDcomplexType»</p> <p>Cardinality: [0..1]</p>

## 4.78 GasEOIDDetail

Class «XSDcomplexType» in package 'UDBModel (v1.0.0)'

ATTRIBUTES
<ul style="list-style-type: none"> <li>ECONOMIC_OPERATOR_ID : String255</li> </ul>
<ul style="list-style-type: none"> <li>INJECTION_DATE_FROM : date</li> </ul>
<ul style="list-style-type: none"> <li>INJECTION_DATE_TO : date</li> </ul>





ASSOCIATIONS	
<ul style="list-style-type: none"> <li>Association (direction: Source -&gt; Destination)</li> </ul>	
<p>Source: Public (Class) GetInjectionRequestHeader «XSDcomplexType»</p>	<p>Target: Public GAS_INJECTION_EO_ID (Class) GasEOIDDetail «XSDcomplexType»</p> <p>Cardinality: [0..*]</p>

## 4.79 GasInjection

Class «XSDcomplexType» in package 'UDBModel (v1.0.0)'

ATTRIBUTES
<ul style="list-style-type: none"> <li>ECONOMIC_OPERATOR_NUMBER : NonEmptyString255</li> </ul>
<ul style="list-style-type: none"> <li>MATERIAL_CODE : NonEmptyString10</li> </ul>
<ul style="list-style-type: none"> <li>INJECTION_DATE : date</li> </ul>
<ul style="list-style-type: none"> <li>BATCH_REFERENCE : NonEmptyString255</li> </ul>



ATTRIBUTES
<p> CERTIFICATE_NUMBER : NonEmptyString100</p>
<p> INJECTION_FACILITY_IDENTIFICATION : NonEmptyString255</p>
<p> INJECTED_VOLUME_M3 : NonEmptyNumber19</p>
<p> INJECTED_VOLUME_MWh : NonEmptyNumber19</p>
<p> CONSUMED_VOLUME_M3 : Number19                      Multiplicity: ( [0..1], Allow duplicates: 0)                      Stereotype is «XSDelement»</p>
<p> CONSUMED_VOLUME_MWh : Number19                      Multiplicity: ( [0..1], Allow duplicates: 0)                      Stereotype is «XSDelement»</p>
<p> PERIOD_OF_INJECTION_FROM : date</p>
<p> PERIOD_OF_INJECTION_TO : date</p>
<p> METERING_POINT_NUMBER : NonEmptyString255</p>
<p> DSO_ID : String255                      Multiplicity: ( [0..1], Allow duplicates: 0)                      Stereotype is «XSDelement»                      Either DSO/TSO has to be filled.</p>
<p> TSO_ID : String255                      Multiplicity: ( [0..1], Allow duplicates: 0)                      Stereotype is «XSDelement»                      Either DSO/TSO has to be filled.</p>
<p> GRID_ID : NonEmptyString255</p>
<p> METHOD_TYPE : String30                      Multiplicity: ( [0..1], Allow duplicates: 0)                      Stereotype is «XSDelement»                      GHG Computation method</p> <p>DV - Total default value (default)                      AV - Actual value                      DDV - Disaggregated default value                      NUTS2</p>
<p> GHG : Number14and2Decimal                      Multiplicity: ( [0..1], Allow duplicates: 0)                      Stereotype is «XSDelement»</p>
<p> EEC : Number14and2Decimal                      Multiplicity: ( [0..1], Allow duplicates: 0)                      Stereotype is «XSDelement»</p>
<p> EL : Number14and2Decimal                      Multiplicity: ( [0..1], Allow duplicates: 0)                      Stereotype is «XSDelement»</p>
<p> EP : Number14and2Decimal                      Multiplicity: ( [0..1], Allow duplicates: 0)                      Stereotype is «XSDelement»</p>
<p> ETD : Number14and2Decimal                      Multiplicity: ( [0..1], Allow duplicates: 0)                      Stereotype is «XSDelement»</p>

ATTRIBUTES
<p>EU : Number14and2Decimal                      Multiplicity: ( [0..1], Allow duplicates: 0)                      Stereotype is «XSDelement»</p>
<p>ESCA : Number14and2Decimal                      Multiplicity: ( [0..1], Allow duplicates: 0)                      Stereotype is «XSDelement»</p>
<p>ECCS : Number14and2Decimal                      Multiplicity: ( [0..1], Allow duplicates: 0)                      Stereotype is «XSDelement»</p>
<p>ECCR : Number14and2Decimal                      Multiplicity: ( [0..1], Allow duplicates: 0)                      Stereotype is «XSDelement»</p>
<p>OPERATIONAL_AID : boolean                      Yes(1) / No(0) - default = 0</p>
<p>IMPORT : String255                      Multiplicity: ( [0..1], Allow duplicates: 0)                      Stereotype is «XSDelement»</p>
<p>TSO_DSO_INJECTED_VOLUME_M3 : long                      Multiplicity: ( [0..1], Allow duplicates: 0)                      Stereotype is «XSDelement»</p>
<p>TSO_DSO_INJECTED_VOLUME_MWh : long                      Multiplicity: ( [0..1], Allow duplicates: 0)                      Stereotype is «XSDelement»</p>
<p>GAS_INJECTION_ID : String50                      Multiplicity: ( [0..1], Allow duplicates: 0)                      Stereotype is «XSDelement»                      To be filled for UpdateRequest, GetResponse and not filled for AddRequest</p>

ASSOCIATIONS
<p>Association (direction: Source -&gt; Destination)</p> <p>Source: Public (Class) GasInjectionRequestHeader «XSDcomplexType»</p> <p>Target: Public GAS_INJECTION (Class) GasInjection «XSDcomplexType»                      Cardinality: [1..*]</p>
<p>Association (direction: Source -&gt; Destination)</p> <p>Source: Public (Class) GetInjectionResponseHeader «XSDcomplexType»</p> <p>Target: Public GAS_INJECTION (Class) GasInjection «XSDcomplexType»                      Cardinality: [1..*]</p>

## 4.80 GasInjectionConfirm

Class «XSDcomplexType» in package 'UDBModel (v1.0.0)'

ATTRIBUTES
<p>TSO_DSO_NUMBER : NonEmptyString255                      Either DSO/TSO has to be filled.</p>
<p>ECONOMIC_OPERATOR_NUMBER : NonEmptyString255</p>
<p>MATERIAL_CODE : NonEmptyString10</p>

ATTRIBUTES
<p>◆ PERIOD_OF_INJECTION_FROM : dateTime                      Multiplicity: ( [0..1], Allow duplicates: 0)                      Stereotype is «XSDelement»</p>
<p>◆ PERIOD_OF_INJECTION_TO : dateTime                      Multiplicity: ( [0..1], Allow duplicates: 0)                      Stereotype is «XSDelement»</p>
<p>◆ INJECTION_FACILITY_IDENTIFICATION : NonEmptyString255</p>
<p>◆ TSO_DSO_INJECTED_VOLUME_M3 : long                      Multiplicity: ( [0..1], Allow duplicates: 0)                      Stereotype is «XSDelement»</p>
<p>◆ TSO_DSO_INJECTED_VOLUME_MWh : long</p>
<p>◆ METERING_POINT_NUMBER : String255                      Multiplicity: ( [0..1], Allow duplicates: 0)                      Stereotype is «XSDelement»</p>
<p>◆ GRID_ID : NonEmptyString255</p>
<p>◆ IMPORT : String255                      Multiplicity: ( [0..1], Allow duplicates: 0)                      Stereotype is «XSDelement»</p>

ASSOCIATIONS
<p>◆ Association (direction: Source -&gt; Destination)</p> <p>Source: Public (Class) GasInjectionConfirmRequestHeader «XSDcomplexType»</p> <p>Target: Public GAS_INJECTION_CONFIRM (Class) GasInjectionConfirm «XSDcomplexType» Cardinality: [1..*]</p>









## 4.81 GasInjectionConfirmRequestHeader

Class «XSDcomplexType» in package 'UDBModel (v1.0.0)'

ASSOCIATIONS
<p>◆ Association (direction: Source -&gt; Destination)</p> <p>Source: Public (Class) GasInjectionConfirmRequestHeader «XSDcomplexType»</p> <p>Target: Public GAS_INJECTION_CONFIRM (Class) GasInjectionConfirm «XSDcomplexType» Cardinality: [1..*]</p>
<p>◆ Association (direction: Source -&gt; Destination)</p> <p>Source: Public (Class) ConfirmGasInjectionRequest «XSDcomplexType»</p> <p>Target: Public GAS_INJ_CONFIRM_REQ_HEADER (Class) GasInjectionConfirmRequestHeader «XSDcomplexType» Cardinality: [1]</p>

## 4.82 GasInjectionConfirmResponse



Class «XSDcomplexType» in package 'UDBModel (v1.0.0)'

ATTRIBUTES
<p> TSO_DSO_NUMBER : NonEmptyString255 Either DSO/TSO has to be filled.</p>
<p> TSO_DSO_NAME : NonEmptyString255 Either DSO/TSO has to be filled.</p>
<p> ECONOMIC_OPERATOR_NUMBER : NonEmptyString255</p>
<p> ECONOMIC_OPERATOR_NAME : NonEmptyString255</p>
<p> PERIOD_OF_INJECTION_FROM : dateTime Multiplicity: ( [0..1], Allow duplicates: 0) Stereotype is «XSDelement»</p>
<p> PERIOD_OF_INJECTION_TO : dateTime Multiplicity: ( [0..1], Allow duplicates: 0) Stereotype is «XSDelement»</p>
<p> STATUS : OrganisationStatusEnum SUCCESS / FAILED</p>
<p> OBSERVATION : String255 Multiplicity: ( [0..1], Allow duplicates: 0) Stereotype is «XSDelement»</p>

ASSOCIATIONS
<p> Association (direction: Source -&gt; Destination)</p> <p>Source: Public (Class) GasInjectionConfirmResponseHeader «XSDcomplexType»</p> <p>Target: Public GAS_INJECTION_CONFIRM_RESPONSE (Class) GasInjectionConfirmResponse «XSDcomplexType» Cardinality: [0..*]</p>



## 4.83 GasInjectionConfirmResponseHeader

Class «XSDcomplexType» in package 'UDBModel (v1.0.0)'

ASSOCIATIONS
<p> Association (direction: Source -&gt; Destination)</p> <p>Source: Public (Class) GasInjectionConfirmResponseHeader «XSDcomplexType»</p> <p>Target: Public GAS_INJECTION_CONFIRM_RESPONSE (Class) GasInjectionConfirmResponse «XSDcomplexType» Cardinality: [0..*]</p>
<p> Association (direction: Source -&gt; Destination)</p> <p>Source: Public (Class) ConfirmGasInjectionResponse «XSDcomplexType»</p> <p>Target: Public GAS_INJ_CONFIRM_RESP_HEADER (Class) GasInjectionConfirmResponseHeader «XSDcomplexType» Cardinality: [0..1]</p>



## 4.84 GasInjectionId

Class «XSDcomplexType» in package 'UDBModel (v1.0.0)'

ATTRIBUTES	
<p> TRANSACTION_ID : NonEmptyString50                      Multiplicity: ( [1..999], Allow duplicates: 0)                      Stereotype is «XSDelement»</p>	
ASSOCIATIONS	
<p> Association (direction: Source -&gt; Destination)</p> <p>Source: Public (Class) GetInjectionRequestHeader «XSDcomplexType»</p>	<p>Target: Public GAS_INJECTION (Class)                      GasInjectionId «XSDcomplexType»                      Cardinality: [0..1]</p>



## 4.85 GasInjectionPOS

Class «XSDcomplexType» in package 'UDBModel (v1.0.0)'

ATTRIBUTES	
<p> POS_ID : NonEmptyString50                      For each Mwh of Injected data a POS is created and the list of POS must be sent in the response.</p>	
<p> STATUS : String255                      Multiplicity: ( [0..1], Allow duplicates: 0)                      Stereotype is «XSDelement»                      For each Mwh of Consumed volume status has to be set to Consumed</p>	
ASSOCIATIONS	
<p> Association (direction: Source -&gt; Destination)</p> <p>Source: Public (Class) GasInjectionResponse «XSDcomplexType»</p>	<p>Target: Public POS (Class) GasInjectionPOS                      «XSDcomplexType»                      Cardinality: [0..*]</p>

## 4.86 GasInjectionRequestHeader

Class «XSDcomplexType» in package 'UDBModel (v1.0.0)'

ASSOCIATIONS	
<p> Association (direction: Source -&gt; Destination)</p> <p>Source: Public (Class) GasInjectionRequestHeader «XSDcomplexType»</p>	<p>Target: Public GAS_INJECTION (Class)                      GasInjection «XSDcomplexType»                      Cardinality: [1..*]</p>
<p> Association (direction: Source -&gt; Destination)</p> <p>Source: Public (Class) UpdateGasSustainabilityRequest «XSDcomplexType»</p>	<p>Target: Public GAS_INJECTION_REQ_HEADER (Class) GasInjectionRequestHeader «XSDcomplexType»                      Cardinality: [1]</p>
<p> Association (direction: Source -&gt; Destination)</p> <p>Source: Public (Class) AddGasInjectionRequest «XSDcomplexType»</p>	<p>Target: Public GAS_INJECTION_HEADER (Class) GasInjectionRequestHeader</p>

ASSOCIATIONS
«XSDcomplexType» Cardinality: [1]

## 4.87 GasInjectionResponse

Class «XSDcomplexType» in package 'UDBModel (v1.0.0)'

ATTRIBUTES
♦ ECONOMIC_OPERATOR_NUMBER : NonEmptyString255
♦ ORGANISATION_NAME : String255 Multiplicity: ( [0..1], Allow duplicates: 0) Stereotype is «XSDelement»
♦ GAS_INJECTION_ID : String50 Multiplicity: ( [0..1], Allow duplicates: 0) Stereotype is «XSDelement»
♦ INJECTION_DATE : date Multiplicity: ( [0..1], Allow duplicates: 0) Stereotype is «XSDelement»
♦ BATCH_REFERENCE : NonEmptyString255
♦ STATUS : OperationStatusEnum
♦ OBSERVATION : String255 Multiplicity: ( [0..1], Allow duplicates: 0) Stereotype is «XSDelement»

ASSOCIATIONS
/ Association (direction: Source -> Destination)  Source: Public (Class) GasInjectionResponse «XSDcomplexType»      Target: Public POS (Class) GasInjectionPOS «XSDcomplexType» Cardinality: [0..*]
/ Association (direction: Source -> Destination)  Source: Public (Class) GasInjectionResponseHeader «XSDcomplexType»      Target: Public GAS_INJECTION_RESPONSE (Class) GasInjectionResponse «XSDcomplexType» Cardinality: [1..*]

## 4.88 GasInjectionResponseHeader

Class «XSDcomplexType» in package 'UDBModel (v1.0.0)'

ASSOCIATIONS
/ Association (direction: Source -> Destination)  Source: Public (Class) GasInjectionResponseHeader «XSDcomplexType»      Target: Public GAS_INJECTION_RESPONSE (Class) GasInjectionResponse «XSDcomplexType» Cardinality: [1..*]
/ Association (direction: Source -> Destination)

ASSOCIATIONS	
Source: Public (Class) UpdateGasSustainabilityResponse «XSDcomplexType»	Target: Public GAS_INJECTION_RESP_HEADER (Class) GasInjectionResponseHeader «XSDcomplexType» Cardinality: [0..1]
✍ Association (direction: Source -> Destination)	
Source: Public (Class) AddGasInjectionResponse «XSDcomplexType»	Target: Public GAS_INJECTION_RESP_HEADER (Class) GasInjectionResponseHeader «XSDcomplexType» Cardinality: [0..1]

## 4.89 GasWithdrawalRequest

Class «XSDcomplexType» in package 'UDBModel (v1.0.0)'



ATTRIBUTES
◆ ECONOMIC_OPERATOR_NUMBER : NonEmptyString255
◆ MATERIAL_CODE : NonEmptyString10
◆ POS_ID : NonEmptyString50
◆ WITHDRAWAL_DATE : date
◆ PERIOD_OF_WITHDRAWAL_FROM : date Multiplicity: ( [0..1], Allow duplicates: 0) Stereotype is «XSDelement»
◆ PERIOD_OF_WITHDRAWAL_TO : date Multiplicity: ( [0..1], Allow duplicates: 0) Stereotype is «XSDelement»
◆ TSO_ID : String255 Multiplicity: ( [0..1], Allow duplicates: 0) Stereotype is «XSDelement»
◆ METERING_POINT_NUMBER : NonEmptyString255
◆ EXPORT : String2 Multiplicity: ( [0..1], Allow duplicates: 0) Stereotype is «XSDelement»
◆ DSO_ID : String255 Multiplicity: ( [0..1], Allow duplicates: 0) Stereotype is «XSDelement»
◆ GRID_ID : NonEmptyString255
◆ GAS_WITHDRAWAL_ID : String50 Multiplicity: ( [0..1], Allow duplicates: 0) Stereotype is «XSDelement»
◆ STATUS : WithdrawalStatusEnum

ASSOCIATIONS	
✍ Association (direction: Source -> Destination)	
Source: Public (Class) GasWithdrawalRequestHeader «XSDcomplexType»	Target: Public GAS_WITHDRAWAL_REQUEST (Class) GasWithdrawalRequest

ASSOCIATIONS	
	«XSDcomplexType» Cardinality: [1..*]







## 4.90 GasWithdrawalRequestHeader

Class «XSDcomplexType» in package 'UDBModel (v1.0.0)'

ASSOCIATIONS	
<p> Association (direction: Source -&gt; Destination)</p> <p>Source: Public (Class) GasWithdrawalRequestHeader «XSDcomplexType»</p>	<p>Target: Public GAS_WITHDRAWAL_REQUEST (Class) GasWithdrawalRequest «XSDcomplexType» Cardinality: [1..*]</p>
<p> Association (direction: Source -&gt; Destination)</p> <p>Source: Public (Class) AddGasWithdrawalRequest «XSDcomplexType»</p>	<p>Target: Public GAS_WITHDRAWAL_REQ_HEADER (Class) GasWithdrawalRequestHeader «XSDcomplexType» Cardinality: [1]</p>

## 4.91 GasWithdrawalResponse

Class «XSDcomplexType» in package 'UDBModel (v1.0.0)'

ATTRIBUTES	
 ECONOMIC_OPERATOR_NUMBER : NonEmptyString255	
 GAS_WITHDRAWAL_ID : String50 Multiplicity: ( [0..1], Allow duplicates: 0) Stereotype is «XSDelement»	
 WITHDRAWAL_DATE : date	
 POS_ID : NonEmptyString50 Multiplicity: ( [0..1], Allow duplicates: 0) Stereotype is «XSDelement»	
 STATUS : OperationStatusEnum	
 OBSERVATION : String255 Multiplicity: ( [0..1], Allow duplicates: 0) Stereotype is «XSDelement»	

ASSOCIATIONS	
<p> Association (direction: Source -&gt; Destination)</p> <p>Source: Public (Class) GasWithdrawalResponseHeader «XSDcomplexType»</p>	<p>Target: Public GAS_WITHDRAWAL_RESPONSE (Class) GasWithdrawalResponse «XSDcomplexType» Cardinality: [0..*]</p>

## 4.92 GasWithdrawalResponseHeader



Class «XSDcomplexType» in package 'UDBModel (v1.0.0)'

ASSOCIATIONS	
<p>Association (direction: Source -&gt; Destination)</p> <p>Source: Public (Class) GasWithdrawalResponseHeader «XSDcomplexType»</p>	<p>Target: Public GAS_WITHDRAWAL_RESPONSE (Class) GasWithdrawalResponse «XSDcomplexType»</p> <p>Cardinality: [0..*]</p>
<p>Association (direction: Source -&gt; Destination)</p> <p>Source: Public (Class) AddGasWithdrawalResponse «XSDcomplexType»</p>	<p>Target: Public GAS_WITHDRAWAL_REQ_HEADER (Class) GasWithdrawalResponseHeader «XSDcomplexType»</p> <p>Cardinality: [0..1]</p>

### 4.93 GetInjectionRequestHeader

Class «XSDcomplexType» in package 'UDBModel (v1.0.0)'

ASSOCIATIONS	
<p>Association (direction: Source -&gt; Destination)</p> <p>Source: Public (Class) GetInjectionRequestHeader «XSDcomplexType»</p>	<p>Target: Public GAS_INJECTION_EO_ID (Class) GasEOIDDetail «XSDcomplexType»</p> <p>Cardinality: [0..*]</p>
<p>Association (direction: Source -&gt; Destination)</p> <p>Source: Public (Class) GetInjectionRequestHeader «XSDcomplexType»</p>	<p>Target: Public GAS_INJECTION (Class) GasInjectionId «XSDcomplexType»</p> <p>Cardinality: [0..1]</p>
<p>Association (direction: Source -&gt; Destination)</p> <p>Source: Public (Class) GetGasInjectionRequest «XSDcomplexType»</p>	<p>Target: Public GAS_INJ_REQ_HEADER (Class) GetInjectionRequestHeader «XSDcomplexType»</p> <p>Cardinality: [1]</p>

### 4.94 GetInjectionResponseHeader

Class «XSDcomplexType» in package 'UDBModel (v1.0.0)'

ASSOCIATIONS	
<p>Association (direction: Source -&gt; Destination)</p> <p>Source: Public (Class) GetInjectionResponseHeader «XSDcomplexType»</p>	<p>Target: Public GAS_INJECTION (Class) GasInjection «XSDcomplexType»</p> <p>Cardinality: [1..*]</p>
<p>Association (direction: Source -&gt; Destination)</p> <p>Source: Public (Class) GetInjectionResponse «XSDcomplexType»</p>	<p>Target: Public GAS_INJECTION_RESPONSE (Class) GetInjectionResponseHeader «XSDcomplexType»</p>

ASSOCIATIONS
Cardinality: [0..1]

## 4.95 GetMaterialProcessListRequestHeader

Class «XSDcomplexType» in package 'UDBModel (v1.0.0)'

ASSOCIATIONS
<p>Association (direction: Source -&gt; Destination)</p> <p>Source: Public (Class) GetMaterialProcessListRequestHeader «XSDcomplexType»</p> <p>Target: Public MATERIAL_DETAIL (Class) EOMaterialDetail «XSDcomplexType»</p> <p>Cardinality: [0..*]</p>
<p>Association (direction: Source -&gt; Destination)</p> <p>Source: Public (Class) GetMaterialProcessListRequestHeader «XSDcomplexType»</p> <p>Target: Public MATERIAL_PROCESS (Class) EOMaterialProcess «XSDcomplexType»</p> <p>Cardinality: [0..1]</p>
<p>Association (direction: Source -&gt; Destination)</p> <p>Source: Public (Class) EOGetMaterialProcessListRequest «XSDcomplexType»</p> <p>Target: Public MATERIAL_PROCESS_LIST_REQ_HEADER (Class) GetMaterialProcessListRequestHeader «XSDcomplexType»</p> <p>Cardinality: [1]</p>

## 4.96 MainQuantity

Class «XSDcomplexType» in package 'UDBModel (v1.0.0)'

ATTRIBUTES
<p>QUANTITY : Number13and6Decimal</p>
<p>MEASURE_UNIT : MeasuringUnitEnum</p>

## 4.97 MaterialData

Class «XSDcomplexType» in package 'UDBModel (v1.0.0)'

ASSOCIATIONS
<p>Association (direction: Source -&gt; Destination)</p> <p>Source: Public (Class) MaterialData «XSDcomplexType»</p> <p>Target: Public RAW_MATERIAL_DATA (Class) RawMaterialData «XSDcomplexType»</p> <p>Cardinality: [1]</p>
<p>Association (direction: Source -&gt; Destination)</p> <p>Source: Public (Class) MaterialData «XSDcomplexType»</p> <p>Target: Public FUEL_DATA (Class) FuelData «XSDcomplexType»</p> <p>Cardinality: [0..1]</p>
<p>Association (direction: Source -&gt; Destination)</p>

ASSOCIATIONS	
Source: Public (Class) MaterialData «XSDcomplexType»	Target: Public SUPPORT (Class) Support «XSDcomplexType» Cardinality: [0..1]
✍ Association (direction: Source -> Destination)	
Source: Public (Class) EOTransactionData «XSDcomplexType»	Target: Public MATERIAL_DATA (Class) MaterialData «XSDcomplexType» Cardinality: [1..*]

## 4.98 POS

Class «XSDcomplexType» in package 'UDBModel (v1.0.0)'

ATTRIBUTES
◆ POS_ID : NonEmptyString50 Multiplicity: ( [1..999], Allow duplicates: 0) Stereotype is «XSDelement»

ASSOCIATIONS	
✍ Association (direction: Source -> Destination)	
Source: Public (Class) EOGetPOSListRequestHeader «XSDcomplexType»	Target: Public POS (Class) POS «XSDcomplexType» Cardinality: [1]

## 4.99 POSData

Class «XSDcomplexType» in package 'UDBModel (v1.0.0)'

ATTRIBUTES
◆ POS_FLAG : boolean
◆ METHOD_TYPE : GHGMethodTypeEnum
◆ COUNTRY_OF_ORIGIN : String2 Multiplicity: ( [0..1], Allow duplicates: 0) Stereotype is «XSDelement»
◆ BIOMASS_LAND_CRITERIA : boolean Multiplicity: ( [0..1], Allow duplicates: 0) Stereotype is «XSDelement»
◆ NUTS2_REGION : String10 Multiplicity: ( [0..1], Allow duplicates: 0) Stereotype is «XSDelement»
◆ GHG_TOTAL_VALUE : Number14and2Decimal Multiplicity: ( [0..1], Allow duplicates: 0) Stereotype is «XSDelement»
◆ GHG_MEASURING_UNIT_ACR : GHGUnitEnum Multiplicity: ( [0..1], Allow duplicates: 0) Stereotype is «XSDelement»

ATTRIBUTES
<p>EEC : Number14and2Decimal                      Multiplicity: ( [0..1], Allow duplicates: 0)                      Stereotype is «XSDelement»</p>
<p>EL : Number14and2Decimal                      Multiplicity: ( [0..1], Allow duplicates: 0)                      Stereotype is «XSDelement»</p>
<p>EP : Number14and2Decimal                      Multiplicity: ( [0..1], Allow duplicates: 0)                      Stereotype is «XSDelement»</p>
<p>ETD : Number14and2Decimal                      Multiplicity: ( [0..1], Allow duplicates: 0)                      Stereotype is «XSDelement»</p>
<p>EU : Number14and2Decimal                      Multiplicity: ( [0..1], Allow duplicates: 0)                      Stereotype is «XSDelement»</p>
<p>ESCA : Number14and2Decimal                      Multiplicity: ( [0..1], Allow duplicates: 0)                      Stereotype is «XSDelement»</p>
<p>ECCS : Number14and2Decimal                      Multiplicity: ( [0..1], Allow duplicates: 0)                      Stereotype is «XSDelement»</p>
<p>ECCR : Number14and2Decimal                      Multiplicity: ( [0..1], Allow duplicates: 0)                      Stereotype is «XSDelement»</p>
<p>COMMENTS : String2000                      Multiplicity: ( [0..1], Allow duplicates: 0)                      Stereotype is «XSDelement»</p>

ASSOCIATIONS
<p>Association (direction: Source -&gt; Destination)                      Source: Public (Class) EOInitialStockRegn «XSDcomplexType»      Target: Public POS_DATA (Class) POSData «XSDcomplexType»                      Cardinality: [1]</p>
<p>Association (direction: Source -&gt; Destination)                      Source: Public (Class) EOFGPTransaction «XSDcomplexType»      Target: Public POS_DATA (Class) POSData «XSDcomplexType»                      Cardinality: [0..1]</p>
<p>Association (direction: Source -&gt; Destination)                      Source: Public (Class) EOConfirmTransactionSuccess «XSDcomplexType»      Target: Public POS_DATA (Class) POSData «XSDcomplexType»                      Cardinality: [1]</p>
<p>Association (direction: Source -&gt; Destination)                      Source: Public (Class) EOTransactionData «XSDcomplexType»      Target: Public POS_DATA (Class) POSData «XSDcomplexType»                      Cardinality: [1]</p>
<p>Association (direction: Source -&gt; Destination)                      Source: Public (Class) EOTransaction «XSDcomplexType»      Target: Public POS_DATA (Class) POSData</p>

ASSOCIATIONS
«XSDcomplexType» Cardinality: [1]

## 4.100 POSDetail

Class «XSDcomplexType» in package 'UDBModel (v1.0.0)'

ATTRIBUTES
POS_FLAG : boolean
METHOD_TYPE : GHGMethodTypeAnnexIXPartBEnum
COUNTRY_OF_ORIGIN : String2 Multiplicity: ( [0..1], Allow duplicates: 0) Stereotype is «XSDelement»
GHG_TOTAL_VALUE : Number14and2Decimal Multiplicity: ( [0..1], Allow duplicates: 0) Stereotype is «XSDelement»
GHG_MEASURING_UNIT_ACR : GHGUnitEnum Multiplicity: ( [0..1], Allow duplicates: 0) Stereotype is «XSDelement»
EEC : Number14and2Decimal Multiplicity: ( [0..1], Allow duplicates: 0) Stereotype is «XSDelement»
EL : Number14and2Decimal Multiplicity: ( [0..1], Allow duplicates: 0) Stereotype is «XSDelement»
EP : Number14and2Decimal Multiplicity: ( [0..1], Allow duplicates: 0) Stereotype is «XSDelement»
ETD : Number14and2Decimal Multiplicity: ( [0..1], Allow duplicates: 0) Stereotype is «XSDelement»
EU : Number14and2Decimal Multiplicity: ( [0..1], Allow duplicates: 0) Stereotype is «XSDelement»
ESCA : Number14and2Decimal Multiplicity: ( [0..1], Allow duplicates: 0) Stereotype is «XSDelement»
ECCS : Number14and2Decimal Multiplicity: ( [0..1], Allow duplicates: 0) Stereotype is «XSDelement»
ECCR : Number14and2Decimal Multiplicity: ( [0..1], Allow duplicates: 0) Stereotype is «XSDelement»
COMMENTS : String2000 Multiplicity: ( [0..1], Allow duplicates: 0) Stereotype is «XSDelement»

ASSOCIATIONS	
 Association (direction: Source -> Destination)	
Source: Public (Class) EOPoOTrade «XSDcomplexType»	Target: Public POS_DATA (Class) POSDetail «XSDcomplexType» Cardinality: [1]

## 4.101 POSDetails



Class «XSDcomplexType» in package 'UDBModel (v1.0.0)'

ATTRIBUTES
 POS_ID : NonEmptyString50
 ECONOMIC_OPERATOR_NUMBER : NonEmptyString255
 COUNTRY_OF_ORIGIN : String2 Multiplicity: ( [0..1], Allow duplicates: 0) Stereotype is «XSDelement»
 COMMENTS : String2000 Multiplicity: ( [0..1], Allow duplicates: 0) Stereotype is «XSDelement»
 METHOD_TYPE : GHGMethodTypeEnum
 GHG_TOTAL_VALUE : Number14and2Decimal Multiplicity: ( [0..1], Allow duplicates: 0) Stereotype is «XSDelement»
 EEC : Number14and2Decimal Multiplicity: ( [0..1], Allow duplicates: 0) Stereotype is «XSDelement»
 EL : Number14and2Decimal Multiplicity: ( [0..1], Allow duplicates: 0) Stereotype is «XSDelement»
 EP : Number14and2Decimal Multiplicity: ( [0..1], Allow duplicates: 0) Stereotype is «XSDelement»
 ETD : Number14and2Decimal Multiplicity: ( [0..1], Allow duplicates: 0) Stereotype is «XSDelement»
 EU : Number14and2Decimal Multiplicity: ( [0..1], Allow duplicates: 0) Stereotype is «XSDelement»
 ESCA : Number14and2Decimal Multiplicity: ( [0..1], Allow duplicates: 0) Stereotype is «XSDelement»
 ECCS : Number14and2Decimal Multiplicity: ( [0..1], Allow duplicates: 0) Stereotype is «XSDelement»
 ECCR : Number14and2Decimal Multiplicity: ( [0..1], Allow duplicates: 0) Stereotype is «XSDelement»

ASSOCIATIONS	
<p> Association (direction: Source -&gt; Destination)</p>	
<p>Source: Public (Class) POSDetailsHeader «XSDcomplexType»</p>	<p>Target: Public POS_DETAILS (Class) POSDetails «XSDcomplexType» Cardinality: [1..*]</p>







## 4.102 POSDetailsHeader

Class «XSDcomplexType» in package 'UDBModel (v1.0.0)'

ASSOCIATIONS	
<p> Association (direction: Source -&gt; Destination)</p>	
<p>Source: Public (Class) POSDetailsHeader «XSDcomplexType»</p>	<p>Target: Public POS_DETAILS (Class) POSDetails «XSDcomplexType» Cardinality: [1..*]</p>
<p> Association (direction: Source -&gt; Destination)</p>	
<p>Source: Public (Class) EOGetPOSListResponse «XSDcomplexType»</p>	<p>Target: Public POS_DETAILS_HEADER (Class) POSDetailsHeader «XSDcomplexType» Cardinality: [0..1]</p>
<p> Association (direction: Source -&gt; Destination)</p>	
<p>Source: Public (Class) EOUpdatePOSRequest «XSDcomplexType»</p>	<p>Target: Public POS_DETAILS_HEADER (Class) POSDetailsHeader «XSDcomplexType» Cardinality: [1]</p>

## 4.103 RawMaterialData

Class «XSDcomplexType» in package 'UDBModel (v1.0.0)'

ATTRIBUTES
<p> COUNTRY_OF_ORIGIN : NonEmptyString2</p>
<p> BIOMASS_LAND_CRITERIA : boolean Multiplicity: ( [0..1], Allow duplicates: 0) Stereotype is «XSDelement»</p>
<p> SCHEME_OF_ORIGIN : NonEmptyString8</p>
<p> CERTIFICATE_NUMBER_OF_ORIGIN : String50 Multiplicity: ( [0..1], Allow duplicates: 0) Stereotype is «XSDelement»</p>
<p> WASTE_ANIMAL_PRODUCT_PERMIT_NUMBER : String50 Multiplicity: ( [0..1], Allow duplicates: 0) Stereotype is «XSDelement»</p>
<p> MATERIAL_CODE : NonEmptyString10</p>

ASSOCIATIONS
<p> Association (direction: Source -&gt; Destination)</p>

ASSOCIATIONS	
Source: Public (Class) RawMaterialData «XSDcomplexType»	Target: Public RAW_MATERIAL_CONSIGNMENT (Class) Consignment «XSDcomplexType» Cardinality: [0..1]
 Association (direction: Source -> Destination)	
Source: Public (Class) MaterialData «XSDcomplexType»	Target: Public RAW_MATERIAL_DATA (Class) RawMaterialData «XSDcomplexType» Cardinality: [1]

## 4.104 SCId



Class «XSDcomplexType» in package 'UDBModel (v1.0.0)'

ATTRIBUTES
 SOURCING_CONTACT_NUMBER : NonEmptyString50 Multiplicity: ( [1..999], Allow duplicates: 0) Stereotype is «XSDElement»

ASSOCIATIONS	
 Association (direction: Source -> Destination)	
Source: Public (Class) SCIdHeader «XSDcomplexType»	Target: Public SC_ID (Class) SCId «XSDcomplexType» Cardinality: [1]



## 4.105 SCIdHeader

Class «XSDcomplexType» in package 'UDBModel (v1.0.0)'

ASSOCIATIONS	
 Association (direction: Source -> Destination)	
Source: Public (Class) SCIdHeader «XSDcomplexType»	Target: Public SC_ID (Class) SCId «XSDcomplexType» Cardinality: [1]
 Association (direction: Source -> Destination)	
Source: Public (Class) GetSourcingContactByIDRequest «XSDcomplexType»	Target: Public SC_ID_HEADER (Class) SCIdHeader «XSDcomplexType» Cardinality: [1]

## 4.106 SourcingContact

Class «XSDcomplexType» in package 'UDBModel (v1.0.0)'





ATTRIBUTES
 SOURCING_CONTACT_NUMBER : NonEmptyString255
 QUANTITY : Number10and3Decimal



ASSOCIATIONS	
 Association (direction: Source -> Destination)	
Source: Public (Class) SourcingContacts «XSDcomplexType»	Target: Public SOURCING_CONTACT (Class) SourcingContact «XSDcomplexType» Cardinality: [1..*]

## 4.107 SourcingContactAddress







Class «XSDcomplexType» in package 'UDBModel (v1.0.0)'

ATTRIBUTES
 ADDRESS : NonEmptyString255
 CITY : NonEmptyString50
 POST_CODE : NonEmptyString50
 STATE : String50 Multiplicity: ( [0..1], Allow duplicates: 0) Stereotype is «XSDelement»
 COUNTRY_CODE : NonEmptyString2

ASSOCIATIONS	
 Association (direction: Source -> Destination)	
Source: Public (Class) SourcingContactDetail «XSDcomplexType»	Target: Public SOURCING_CONTACT_ADDRESS (Class) SourcingContactAddress «XSDcomplexType» Cardinality: [1..*]

## 4.108 SourcingContactDetail

Class «XSDcomplexType» in package 'UDBModel (v1.0.0)'

ATTRIBUTES
 ECONOMIC_OPERATOR_NUMBER : NonEmptyString255
 SOURCING_CONTACT_NUMBER : NonEmptyString50
 COUNTRY_CODE : NonEmptyString2
 SOURCING_CONTACT_NAME : NonEmptyString255
 LEGAL_TYPE : NonEmptyString50
 VAT_NUMBER : String255 Multiplicity: ( [0..1], Allow duplicates: 0) Stereotype is «XSDelement»
 OTH_LEGAL_IDENTIFICATION : String255 Multiplicity: ( [0..1], Allow duplicates: 0) Stereotype is «XSDelement»

ATTRIBUTES
<p>EMAIL : String255                      Multiplicity: ( [0..1], Allow duplicates: 0)                      Stereotype is «XSDelement»</p>
<p>TELEPHONE : String50                      Multiplicity: ( [0..1], Allow duplicates: 0)                      Stereotype is «XSDelement»</p>
<p>WEBSITE : String255                      Multiplicity: ( [0..1], Allow duplicates: 0)                      Stereotype is «XSDelement»</p>
<p>STATUS : OperationStatusEnum                      Multiplicity: ( [0..1], Allow duplicates: 0)                      Stereotype is «XSDelement»</p>
<p>REN_CAPACITY_YEAR : Number19</p>
<p>MAX_CAPACITY_YEAR : Number19</p>
<p>MEASURE_UNIT : MeasuringUnitEnum</p>

ASSOCIATIONS
<p>Association (direction: Source -&gt; Destination)</p> <p>Source: Public (Class) SourcingContactDetail «XSDcomplexType»</p> <p>Target: Public SOURCING_CONTACT_ADDRESS (Class) SourcingContactAddress «XSDcomplexType» Cardinality: [1..*]</p>
<p>Association (direction: Source -&gt; Destination)</p> <p>Source: Public (Class) SourcingContactHeader «XSDcomplexType»</p> <p>Target: Public SOURCING_CONTACT_DETAIL (Class) SourcingContactDetail «XSDcomplexType» Cardinality: [0..*]</p>

## 4.109 SourcingContactHeader

Class «XSDcomplexType» in package 'UDBModel (v1.0.0)'

ASSOCIATIONS
<p>Association (direction: Source -&gt; Destination)</p> <p>Source: Public (Class) SourcingContactHeader «XSDcomplexType»</p> <p>Target: Public SOURCING_CONTACT_DETAIL (Class) SourcingContactDetail «XSDcomplexType» Cardinality: [0..*]</p>
<p>Association (direction: Source -&gt; Destination)</p> <p>Source: Public (Class) GetSourcingContactListResponse «XSDcomplexType»</p> <p>Target: Public SOURCING_CONTACT_HEADER (Class) SourcingContactHeader «XSDcomplexType» Cardinality: [0..1]</p>
<p>Association (direction: Source -&gt; Destination)</p> <p>Source: Public (Class) GetSourcingContactByIDResponse «XSDcomplexType»</p> <p>Target: Public SOURCING_CONTACT_HEADER (Class) SourcingContactHeader</p>

ASSOCIATIONS	
	«XSDcomplexType» Cardinality: [0..1]
<p>Association (direction: Source -&gt; Destination)</p> <p>Source: Public (Class) AddSourcingContactRequest «XSDcomplexType»</p>	<p>Target: Public SOURCING_CONTACT_HEADER (Class) SourcingContactHeader «XSDcomplexType» Cardinality: [1]</p>

## 4.110 SourcingContactResponse

Class «XSDcomplexType» in package 'UDBModel (v1.0.0)'

ATTRIBUTES	
<p>SOURCING_CONTACT_NUMBER : NonEmptyString50</p>	
<p>OBSERVATION : String255 Multiplicity: ( [0..1], Allow duplicates: 0) Stereotype is «XSDelement»</p>	
<p>STATUS : OperationStatusEnum</p>	

ASSOCIATIONS	
<p>Association (direction: Source -&gt; Destination)</p> <p>Source: Public (Class) SourcingContactResponseHeader «XSDcomplexType»</p>	<p>Target: Public SOURCING_CONTACT_RESPONSE (Class) SourcingContactResponse «XSDcomplexType» Cardinality: [0..*]</p>

## 4.111 SourcingContactResponseHeader

Class «XSDcomplexType» in package 'UDBModel (v1.0.0)'

ASSOCIATIONS	
<p>Association (direction: Source -&gt; Destination)</p> <p>Source: Public (Class) SourcingContactResponseHeader «XSDcomplexType»</p>	<p>Target: Public SOURCING_CONTACT_RESPONSE (Class) SourcingContactResponse «XSDcomplexType» Cardinality: [0..*]</p>
<p>Association (direction: Source -&gt; Destination)</p> <p>Source: Public (Class) AddSourcingContactResponse «XSDcomplexType»</p>	<p>Target: Public SOURCING_CONTACT_RESP_HEADER (Class) SourcingContactResponseHeader «XSDcomplexType» Cardinality: [0..1]</p>

## 4.112 SourcingContacts

Class «XSDcomplexType» in package 'UDBModel (v1.0.0)'

ASSOCIATIONS	
<p>Association (direction: Source -&gt; Destination)</p> <p>Source: Public (Class) SourcingContacts «XSDcomplexType»</p>	<p>Target: Public SOURCING_CONTACT (Class) SourcingContact «XSDcomplexType»</p> <p>Cardinality: [1..*]</p>
<p>Association (direction: Source -&gt; Destination)</p> <p>Source: Public (Class) EOPoOTrade «XSDcomplexType»</p>	<p>Target: Public SOURCING_CONTACTS (Class) SourcingContacts «XSDcomplexType»</p> <p>Cardinality: [1]</p>

## 4.113 Support

Class «XSDcomplexType» in package 'UDBModel (v1.0.0)'

ATTRIBUTES
<p>SUPPORT : NonEmptyString5</p> <p>Multiplicity: ( [1..999], Allow duplicates: 0)</p> <p>Stereotype is «XSDElement»</p>

ASSOCIATIONS	
<p>Association (direction: Source -&gt; Destination)</p> <p>Source: Public (Class) MaterialData «XSDcomplexType»</p>	<p>Target: Public SUPPORT (Class) Support «XSDcomplexType»</p> <p>Cardinality: [0..1]</p>

## 4.114 UdbRequestHeader

Class «XSDcomplexType» in package 'UDBModel (v1.0.0)'

UDB generic request header

ATTRIBUTES
<p>REQUEST_ID : NonEmptyString255</p> <p>Unique identifier of a request message.</p> <p>The submitter is free to use any value as ID.</p> <p>The only purpose of this ID is to be returned in asynchronous responses that will be given to this request so the system can link request with response.</p>

ASSOCIATIONS	
<p>Association (direction: Source -&gt; Destination)</p> <p>Source: Public (Class) EOUpdateRejectedTransactionRequest «XSDcomplexType»</p>	<p>Target: Public REQUEST_HEADER (Class) UdbRequestHeader «XSDcomplexType»</p> <p>Cardinality: [1]</p>
<p>Association (direction: Source -&gt; Destination)</p> <p>Source: Public (Class) GetSourcingContactListRequest «XSDcomplexType»</p>	<p>Target: Public REQUEST_HEADER (Class) UdbRequestHeader «XSDcomplexType»</p> <p>Cardinality: [1]</p>
<p>Association (direction: Source -&gt; Destination)</p>	

ASSOCIATIONS	
Source: Public (Class) EOGetMaterialProcessListRequest «XSDcomplexType»	Target: Public REQUEST_HEADER (Class) UdbRequestHeader «XSDcomplexType» Cardinality: [1]
Association (direction: Source -> Destination)	
Source: Public (Class) EOUpdatePOSRequest «XSDcomplexType»	Target: Public REQUEST_HEADER (Class) UdbRequestHeader «XSDcomplexType» Cardinality: [1]
Association (direction: Source -> Destination)	
Source: Public (Class) AddOrganisationRequest «XSDcomplexType»	Target: Public REQUEST_HEADER (Class) UdbRequestHeader «XSDcomplexType» Cardinality: [1]
Association (direction: Source -> Destination)	
Source: Public (Class) EOAddTransactionRequest «XSDcomplexType»	Target: Public REQUEST_HEADER (Class) UdbRequestHeader «XSDcomplexType» Cardinality: [1]
Association (direction: Source -> Destination)	
Source: Public (Class) AddGasInjectionRequest «XSDcomplexType»	Target: Public REQUEST_HEADER (Class) UdbRequestHeader «XSDcomplexType» Cardinality: [1]
Association (direction: Source -> Destination)	
Source: Public (Class) ConfirmGasInjectionRequest «XSDcomplexType»	Target: Public REQUEST_HEADER (Class) UdbRequestHeader «XSDcomplexType» Cardinality: [1]
Association (direction: Source -> Destination)	
Source: Public (Class) EOCancelTransactionRequest «XSDcomplexType»	Target: Public REQUEST_HEADER (Class) UdbRequestHeader «XSDcomplexType» Cardinality: [1]
Association (direction: Source -> Destination)	
Source: Public (Class) EOAddMaterialProcessingRequest «XSDcomplexType»	Target: Public REQUEST_HEADER (Class) UdbRequestHeader «XSDcomplexType» Cardinality: [1]
Association (direction: Source -> Destination)	
Source: Public (Class) TransactionBuyerNotification «XSDcomplexType»	Target: Public REQUEST_HEADER (Class) UdbRequestHeader «XSDcomplexType» Cardinality: [1]
Association (direction: Source -> Destination)	
Source: Public (Class) GetOrganisationListRequest «XSDcomplexType»	Target: Public REQUEST_HEADER (Class) UdbRequestHeader «XSDcomplexType» Cardinality: [1]
Association (direction: Source -> Destination)	
Source: Public (Class) EOAddPoOTradeRequest «XSDcomplexType»	Target: Public REQUEST_HEADER (Class) UdbRequestHeader «XSDcomplexType» Cardinality: [1]
Association (direction: Source -> Destination)	

ASSOCIATIONS	
Source: Public (Class) AddUpdateCertificateRequest «XSDcomplexType»	Target: Public REQUEST_HEADER (Class) UdbRequestHeader «XSDcomplexType» Cardinality: [1]
/ Association (direction: Source -> Destination)	
Source: Public (Class) TransactionSellerNotification «XSDcomplexType»	Target: Public REQUEST_HEADER (Class) UdbRequestHeader «XSDcomplexType» Cardinality: [1]
/ Association (direction: Source -> Destination)	
Source: Public (Class) UpdateGasSustainabilityRequest «XSDcomplexType»	Target: Public REQUEST_HEADER (Class) UdbRequestHeader «XSDcomplexType» Cardinality: [1]
/ Association (direction: Source -> Destination)	
Source: Public (Class) EOConfirmTransactionRequest «XSDcomplexType»	Target: Public REQUEST_HEADER (Class) UdbRequestHeader «XSDcomplexType» Cardinality: [1]
/ Association (direction: Source -> Destination)	
Source: Public (Class) GetOrganisationByIDRequest «XSDcomplexType»	Target: Public REQUEST_HEADER (Class) UdbRequestHeader «XSDcomplexType» Cardinality: [1]
/ Association (direction: Source -> Destination)	
Source: Public (Class) EOAddFGPTransactionRequest «XSDcomplexType»	Target: Public REQUEST_HEADER (Class) UdbRequestHeader «XSDcomplexType» Cardinality: [1]
/ Association (direction: Source -> Destination)	
Source: Public (Class) EOAddInitialStockRegnRequest «XSDcomplexType»	Target: Public REQUEST_HEADER (Class) UdbRequestHeader «XSDcomplexType» Cardinality: [1]
/ Association (direction: Source -> Destination)	
Source: Public (Class) EOGetTransactionRequest «XSDcomplexType»	Target: Public REQUEST_HEADER (Class) UdbRequestHeader «XSDcomplexType» Cardinality: [1]
/ Association (direction: Source -> Destination)	
Source: Public (Class) GetCertificateRequest «XSDcomplexType»	Target: Public REQUEST_HEADER (Class) UdbRequestHeader «XSDcomplexType» Cardinality: [1]
/ Association (direction: Source -> Destination)	
Source: Public (Class) AddSourcingContactRequest «XSDcomplexType»	Target: Public REQUEST_HEADER (Class) UdbRequestHeader «XSDcomplexType» Cardinality: [1]
/ Association (direction: Source -> Destination)	
Source: Public (Class) GetGasInjectionRequest «XSDcomplexType»	Target: Public REQUEST_HEADER (Class) UdbRequestHeader «XSDcomplexType» Cardinality: [1]
/ Association (direction: Source -> Destination)	
Source: Public (Class) EOGetFGPTransactionRequest	Target: Public REQUEST_HEADER (Class)

ASSOCIATIONS	
«XSDcomplexType»	UdbRequestHeader «XSDcomplexType» Cardinality: [1]
<p>Association (direction: Source -&gt; Destination)</p> <p>Source: Public (Class) EOGetInitialStockRequest «XSDcomplexType»</p>	<p>Target: Public REQUEST_HEADER (Class) UdbRequestHeader «XSDcomplexType» Cardinality: [1]</p>
<p>Association (direction: Source -&gt; Destination)</p> <p>Source: Public (Class) EOGetPoOTradeRequest «XSDcomplexType»</p>	<p>Target: Public REQUEST_HEADER (Class) UdbRequestHeader «XSDcomplexType» Cardinality: [1]</p>
<p>Association (direction: Source -&gt; Destination)</p> <p>Source: Public (Class) EOGetPOSListRequest «XSDcomplexType»</p>	<p>Target: Public REQUEST_HEADER (Class) UdbRequestHeader «XSDcomplexType» Cardinality: [1]</p>
<p>Association (direction: Source -&gt; Destination)</p> <p>Source: Public (Class) AddGasWithdrawalRequest «XSDcomplexType»</p>	<p>Target: Public REQUEST_HEADER (Class) UdbRequestHeader «XSDcomplexType» Cardinality: [1]</p>
<p>Association (direction: Source -&gt; Destination)</p> <p>Source: Public (Class) GetSourcingContactByIDRequest «XSDcomplexType»</p>	<p>Target: Public REQUEST_HEADER (Class) UdbRequestHeader «XSDcomplexType» Cardinality: [1]</p>

## 4.115 UdbResponseHeader

Class «XSDcomplexType» in package 'UDBModel (v1.0.0)'

UDB Response header

ATTRIBUTES
<p>◆ REQUEST_ID : NonEmptyString255 Unique identifier of a request message. The submitter is free to use any value as ID. The only purpose of this ID is to be returned in asynchronous responses that will be given to this request so the system can link request with response.</p>
<p>◆ PROCESSING_DATE : dateTime Date/time when the request was processed. As exchange is asynchronous, the time the reponse is received will not match when the request was processed.</p>
<p>◆ STATUS : OperationStatusEnum Status of the response: INVALID_REQUEST: Returned status when missing or wrong parameters have been included in the request. CREW_NOT_FOUND: Returned status when no crew members match the CID or parameters included in the request. CREW_FOUND_SIMILARS: Returned status when one or more crew members with similar parameters included in the request is found. CREW_FOUND: Returned status when the request has been processed and an exact match is found. SUCCESS: Returned status when the request has been processed successfully. FAILED: Returned status when the request has not been processed due to an error.</p>
<p>◆ OBSERVATION : String2000 Multiplicity: ( [0..1], Allow duplicates: 0) Stereotype is «XSDattribute»</p>

ASSOCIATIONS	
<p>Association (direction: Source -&gt; Destination)</p> <p>Source: Public (Class) GetOrganisationListResponse «XSDcomplexType»</p>	<p>Target: Public RESPONSE_HEADER (Class) UdbResponseHeader «XSDcomplexType» Cardinality: [1]</p>
<p>Association (direction: Source -&gt; Destination)</p> <p>Source: Public (Class) EOAddTransactionResponse «XSDcomplexType»</p>	<p>Target: Public RESPONSE_HEADER (Class) UdbResponseHeader «XSDcomplexType» Cardinality: [1]</p>
<p>Association (direction: Source -&gt; Destination)</p> <p>Source: Public (Class) AddSourcingContactResponse «XSDcomplexType»</p>	<p>Target: Public RESPONSE_HEADER (Class) UdbResponseHeader «XSDcomplexType» Cardinality: [1]</p>
<p>Association (direction: Source -&gt; Destination)</p> <p>Source: Public (Class) ConfirmGasInjectionResponse «XSDcomplexType»</p>	<p>Target: Public RESPONSE_HEADER (Class) UdbResponseHeader «XSDcomplexType» Cardinality: [1]</p>
<p>Association (direction: Source -&gt; Destination)</p> <p>Source: Public (Class) EOGetFGPTransactionResponse «XSDcomplexType»</p>	<p>Target: Public RESPONSE_HEADER (Class) UdbResponseHeader «XSDcomplexType» Cardinality: [1]</p>
<p>Association (direction: Source -&gt; Destination)</p> <p>Source: Public (Class) EOGetTransactionResponse «XSDcomplexType»</p>	<p>Target: Public RESPONSE_HEADER (Class) UdbResponseHeader «XSDcomplexType» Cardinality: [1]</p>
<p>Association (direction: Source -&gt; Destination)</p> <p>Source: Public (Class) GetSourcingContactListResponse «XSDcomplexType»</p>	<p>Target: Public RESPONSE_HEADER (Class) UdbResponseHeader «XSDcomplexType» Cardinality: [1]</p>
<p>Association (direction: Source -&gt; Destination)</p> <p>Source: Public (Class) EOAddMaterialProcessingResponse «XSDcomplexType»</p>	<p>Target: Public RESPONSE_HEADER (Class) UdbResponseHeader «XSDcomplexType» Cardinality: [1]</p>
<p>Association (direction: Source -&gt; Destination)</p> <p>Source: Public (Class) EOConfirmTransactionResponse «XSDcomplexType»</p>	<p>Target: Public RESPONSE_HEADER (Class) UdbResponseHeader «XSDcomplexType» Cardinality: [1]</p>
<p>Association (direction: Source -&gt; Destination)</p> <p>Source: Public (Class) ErrorResponse «XSDcomplexType»</p>	<p>Target: Public RESPONSE_HEADER (Class) UdbResponseHeader «XSDcomplexType» Cardinality: [1]</p>
<p>Association (direction: Source -&gt; Destination)</p> <p>Source: Public (Class) AuthorityAck «XSDcomplexType»</p>	<p>Target: Public RESPONSE_HEADER (Class) UdbResponseHeader «XSDcomplexType» Cardinality: [1]</p>



ASSOCIATIONS	
<p>Association (direction: Source -&gt; Destination)</p> <p>Source: Public (Class) EOCancelTransactionResponse «XSDcomplexType»</p>	<p>Target: Public RESPONSE_HEADER (Class) UdbResponseHeader «XSDcomplexType» Cardinality: [1]</p>
<p>Association (direction: Source -&gt; Destination)</p> <p>Source: Public (Class) EOGetMaterialProcessListResponse «XSDcomplexType»</p>	<p>Target: Public RESPONSE_HEADER (Class) UdbResponseHeader «XSDcomplexType» Cardinality: [1]</p>
<p>Association (direction: Source -&gt; Destination)</p> <p>Source: Public (Class) EOUpdateRejectedTransactionResponse «XSDcomplexType»</p>	<p>Target: Public RESPONSE_HEADER (Class) UdbResponseHeader «XSDcomplexType» Cardinality: [1]</p>
<p>Association (direction: Source -&gt; Destination)</p> <p>Source: Public (Class) GetSourcingContactByIDResponse «XSDcomplexType»</p>	<p>Target: Public RESPONSE_HEADER (Class) UdbResponseHeader «XSDcomplexType» Cardinality: [1]</p>
<p>Association (direction: Source -&gt; Destination)</p> <p>Source: Public (Class) EOGetPoOTradeResponse «XSDcomplexType»</p>	<p>Target: Public RESPONSE_HEADER (Class) UdbResponseHeader «XSDcomplexType» Cardinality: [1]</p>
<p>Association (direction: Source -&gt; Destination)</p> <p>Source: Public (Class) GetInjectionResponse «XSDcomplexType»</p>	<p>Target: Public RESPONSE_HEADER (Class) UdbResponseHeader «XSDcomplexType» Cardinality: [1]</p>
<p>Association (direction: Source -&gt; Destination)</p> <p>Source: Public (Class) AddUpdateCertificateResponse «XSDcomplexType»</p>	<p>Target: Public RESPONSE_HEADER (Class) UdbResponseHeader «XSDcomplexType» Cardinality: [1]</p>
<p>Association (direction: Source -&gt; Destination)</p> <p>Source: Public (Class) EOAddInitialStockRegnResponse «XSDcomplexType»</p>	<p>Target: Public RESPONSE_HEADER (Class) UdbResponseHeader «XSDcomplexType» Cardinality: [1]</p>
<p>Association (direction: Source -&gt; Destination)</p> <p>Source: Public (Class) AddOrganisationResponse «XSDcomplexType»</p>	<p>Target: Public RESPONSE_HEADER (Class) UdbResponseHeader «XSDcomplexType» Cardinality: [1]</p>
<p>Association (direction: Source -&gt; Destination)</p> <p>Source: Public (Class) GetCertificateResponse «XSDcomplexType»</p>	<p>Target: Public RESPONSE_HEADER (Class) UdbResponseHeader «XSDcomplexType» Cardinality: [1]</p>
<p>Association (direction: Source -&gt; Destination)</p> <p>Source: Public (Class) EOAddFGPTransactionResponse «XSDcomplexType»</p>	<p>Target: Public RESPONSE_HEADER (Class) UdbResponseHeader «XSDcomplexType» Cardinality: [1]</p>
<p>Association (direction: Source -&gt; Destination)</p>	

ASSOCIATIONS	
Source: Public (Class) EOGetPOSListResponse «XSDcomplexType»	Target: Public RESPONSE_HEADER (Class) UdbResponseHeader «XSDcomplexType» Cardinality: [1]
/ Association (direction: Source -> Destination)	
Source: Public (Class) EOUpdatePOSResponse «XSDcomplexType»	Target: Public RESPONSE_HEADER (Class) UdbResponseHeader «XSDcomplexType» Cardinality: [1]
/ Association (direction: Source -> Destination)	
Source: Public (Class) UpdateGasSustainabilityResponse «XSDcomplexType»	Target: Public RESPONSE_HEADER (Class) UdbResponseHeader «XSDcomplexType» Cardinality: [1]
/ Association (direction: Source -> Destination)	
Source: Public (Class) GetOrganisationByIDResponse «XSDcomplexType»	Target: Public RESPONSE_HEADER (Class) UdbResponseHeader «XSDcomplexType» Cardinality: [1]
/ Association (direction: Source -> Destination)	
Source: Public (Class) EOGetInitialStockResponse «XSDcomplexType»	Target: Public RESPONSE_HEADER (Class) UdbResponseHeader «XSDcomplexType» Cardinality: [1]
/ Association (direction: Source -> Destination)	
Source: Public (Class) EOAddPoOTradeResponse «XSDcomplexType»	Target: Public RESPONSE_HEADER (Class) UdbResponseHeader «XSDcomplexType» Cardinality: [1]
/ Association (direction: Source -> Destination)	
Source: Public (Class) AddGasWithdrawalResponse «XSDcomplexType»	Target: Public RESPONSE_HEADER (Class) UdbResponseHeader «XSDcomplexType» Cardinality: [1]
/ Association (direction: Source -> Destination)	
Source: Public (Class) AddGasInjectionResponse «XSDcomplexType»	Target: Public RESPONSE_HEADER (Class) UdbResponseHeader «XSDcomplexType» Cardinality: [1]

## 4.116 CertificateStatusEnum

Enumeration in package 'UDBModel (v1.0.0)'

Extends string

ATTRIBUTES
Cancelled :
Expired :
Suspended :
Valid :
Withdrawn :

ATTRIBUTES

### 4.117 ChainOfCustodyEnum

Enumeration in package 'UDBModel (v1.0.0)'

Extends string

ATTRIBUTES
◆ Mass balance :
◆ Not Assessed :
◆ Segregation :

### 4.118 GHGMethodTypeAnnexIXPartBEnum

Enumeration in package 'UDBModel (v1.0.0)'

Extends string

(METHOD\_TYPE: TDV - Total default value, AV - Actual Value, DDV - Disaggregated default value)

ATTRIBUTES
◆ AV :
◆ DDV :
◆ DDV_AV :
◆ TDV :

### 4.119 GHGMethodTypeEnum

Enumeration in package 'UDBModel (v1.0.0)'

Extends string

(METHOD\_TYPE: TDV - Total default value, AV - Actual Value, DDV - Disaggregated default value)

**TDV**

If Material selected = RM, then Total GHG **should be** zero  
 If Material selected = Fuel, then Total GHG **MUST be** > zero.

**DDV**

TOTAL GHG **should be** > 0 for Raw Material  
 TOTAL GHG **MUST be** > 0 for Fuel

**AV**

TOTAL GHG **MUST be** > 0 (for both Raw Material and Fuel).

**DDV & AV**

TOTAL GHG **MUST be** > 0 (for both Raw Material and Fuel).

**DDV & NUTS2**

TOTAL GHG **MUST be** > 0

**NUTS2**

TOTAL GHG **MUST be** > 0

ATTRIBUTES
AV :
DDV :
DDV_AV :
DDV_NUTS2 :
DV_NUTS2 :
NUTS2 :
TDV :

### 4.120 GHGTypeEnum

Enumeration in package 'UDBModel (v1.0.0)'

Extends string

(GHG: DV - Default Value, AV - Actual Value and NUTS2 - For cultivation based on NUTS2 values (regional))

NA - Not Applicable / Not Available

ATTRIBUTES
AV :
DV :
NA :
NUTS2 :

### 4.121 GHGUnitEnum

Enumeration in package 'UDBModel (v1.0.0)'

Extends string

g CO2eq/dry-ton gCO2/DMT

g CO2eq/MJ gCO2 equivalent /MJ

ATTRIBUTES
gCO2 equivalent /MJ :
gCO2/DMT :

### 4.122 LegalTypeEnum

Enumeration in package 'UDBModel (v1.0.0)'

Extends string

ATTRIBUTES
LEGAL_ENTITY :
NATURAL_PERSON :
UNKNOWN :

ATTRIBUTES

### 4.123 MassbalanceDurationEnum

Enumeration in package 'UDBModel (v1.0.0)'  
 Extends int

ATTRIBUTES
◆ 12 :
◆ 3 :

### 4.124 MeasuringUnitEnum

Enumeration in package 'UDBModel (v1.0.0)'  
 Extends string

- t tonnes
- L litres
- gal gallons
- SCM cubic metres at 15°C
- SL litres at 15°C

ATTRIBUTES
◆ gal :
◆ L :
◆ MWh :
◆ SCM :
◆ SL :
◆ t :

### 4.125 OperationStatusEnum

Enumeration in package 'UDBModel (v1.0.0)'  
 Extends string

Enumeration containing the resulting status of the research

ATTRIBUTES
◆ ACCEPTED :
◆ CANCELLED :
◆ CREATED :
◆ FOUND :
◆ FOUND_SIMILARS :
◆ INACTIVE_SERVICE :
◆ INVALID_REQUEST :

ATTRIBUTES
Returned status when missing or wrong parameters have been included in the request.
◆ NOT_FOUND :
◆ OTHER :
◆ PARTIAL :
◆ PENDING :
◆ PROVISIONAL :
◆ REJECTED :
◆ TIMEOUT :
◆ UPDATED :
◆ SUCCESS : Returned status when the request has been processed successfully.
◆ FAILED : Returned status when the request has not been processed due to an error.

## 4.126 OrganisationStatusEnum

Enumeration in package 'UDBModel (v1.0.0)'

Extends string

ATTRIBUTES
◆ ACTIVE :
◆ CLOSED :
◆ IN_REVIEW :
◆ PENDING :
◆ SUSPENDED :

## 4.127 RejectReasonEnum

Enumeration in package 'UDBModel (v1.0.0)'

Extends string

- TNM - Transaction does not match
- VNC - Volume is not correct
- SINC - Sustainability Information is not correct
- MW - Material is wrong
- OTH - Other

ATTRIBUTES
◆ MW :
◆ OTH :
◆ SINC :

ATTRIBUTES
◆ TNM :
◆ VNC :

## 4.128 TransactionStatusEnum

Enumeration in package 'UDBModel (v1.0.0)'

Extends string

ATTRIBUTES
◆ ACCEPTED :
◆ CANCELLED :
◆ FAILED :
◆ PENDING :
◆ PROVISIONAL :
◆ REJECTED :

## 4.129 WithdrawalStatusEnum

Enumeration in package 'UDBModel (v1.0.0)'

Extends string

C (consumed) or W (withdrawn)

ATTRIBUTES
◆ C :
◆ W :

## 5 Common data types

### 5.1 UDB base types

#### 5.1.1 UDB base types v1.0

##### 5.1.1.1 Common enumerations diagram

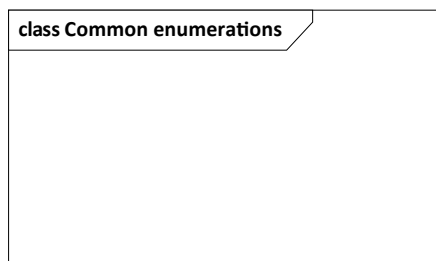

Figure 64: Common enumerations

##### 5.1.1.2 UDB base types diagram

Simple types and other reusable standard types (address, email address, attachment, http link...)



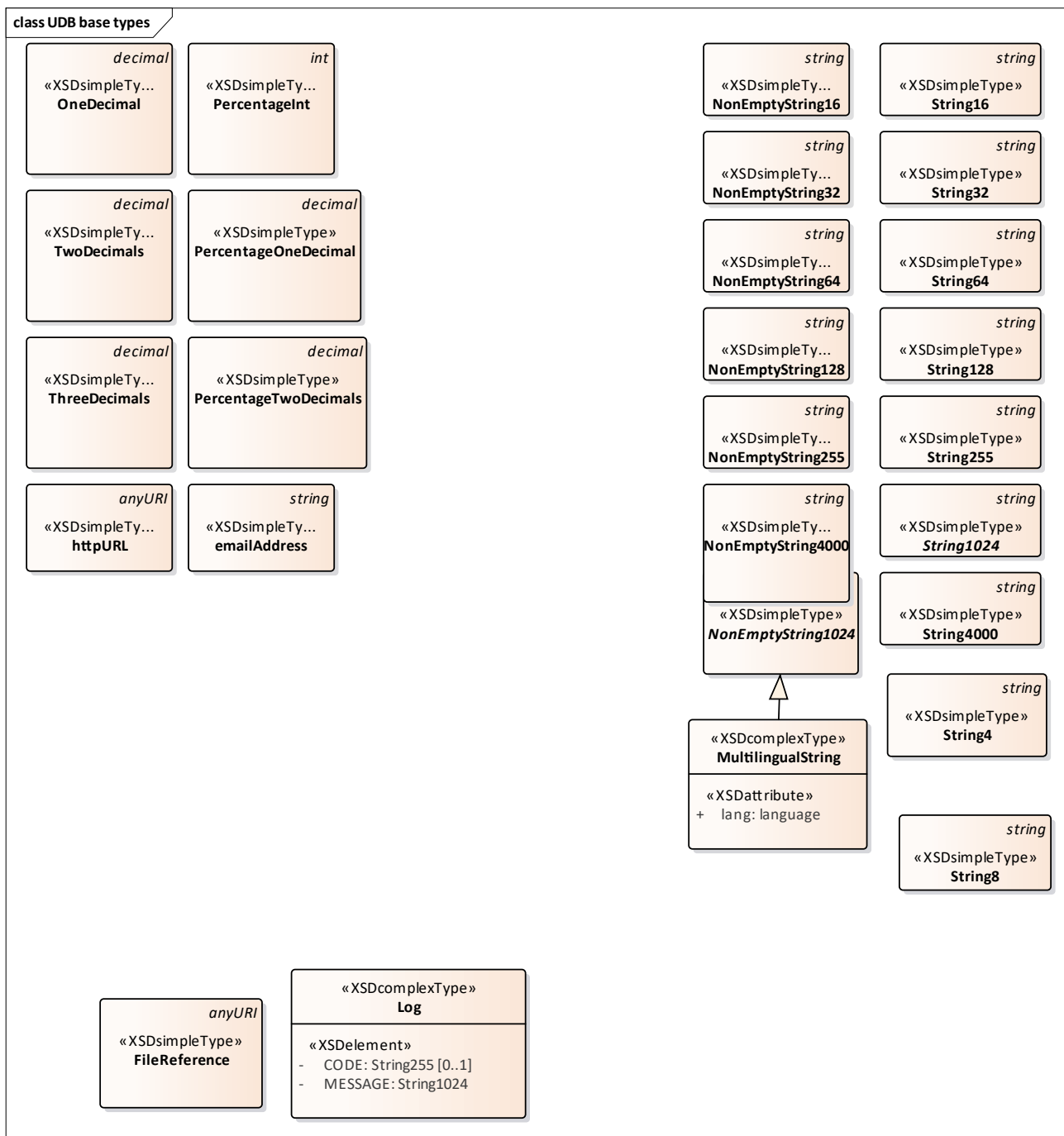

Figure 65: UDB base types

### 5.1.2 FileReference

Class «XSDsimpleType» in package 'UDB base types v1.0'  
 Extends anyURI

URI of a file attached to the payload.

### 5.1.3 LatitudeDT

Class «XSDsimpleType» in package 'UDB base types v1.0'  
 Extends decimal

Simple type only allowing 6 decimal and 8 digits from -90 to +90

### 5.1.4 Log

Class «XSDcomplexType» in package 'UDB base types v1.0'

Log entry.

ATTRIBUTES
<p>◆ CODE : String255                      Multiplicity: ( [0..1], Allow duplicates: 0)                      Stereotype is «XSDElement»                      Alphanumerical error code.</p>
<p>◆ MESSAGE : String1024                      Error message</p>

### 5.1.5 LongitudeDT

Class «XSDsimpleType» in package 'UDB base types v1.0'

Extends decimal

Simple type only allowing 6 decimal and 9 total digits from -180 to +180

### 5.1.6 MultilingualString

Class «XSDcomplexType» in package 'UDB base types v1.0'

Extends NonEmptyString1024

Text needed to be internationalized.

ATTRIBUTES
<p>◆ lang : language                      Language in which the text is expressed.</p> <p>If the language is not specified, the default value will be applied ('en').</p>

### 5.1.7 NonEmptyNumber19

Class «XSDsimpleType» in package 'UDB base types v1.0'

Extends int

Nineteen numbers only

### 5.1.8 NonEmptyString1

Class «XSDsimpleType» in package 'UDB base types v1.0'

Extends string

Non empty 1 character only

### 5.1.9 NonEmptyString10

Class «XSDsimpleType» in package 'UDB base types v1.0'

Extends string

Non empty 10 characters only

### 5.1.10 NonEmptyString100

Class «XSDsimpleType» in package 'UDB base types v1.0'

Extends string

Only allow 100 characters

### 5.1.11 NonEmptyString1024

*Class «XSDsimpleType» in package 'UDB base types v1.0'*

Extends string

Simple type allowing only string inputs limited to 1024 characters and containing at least 1 characters (useful for mandatory string values).

### 5.1.12 NonEmptyString12

*Class «XSDsimpleType» in package 'UDB base types v1.0'*

Extends string

### 5.1.13 NonEmptyString128

*Class «XSDsimpleType» in package 'UDB base types v1.0'*

Extends string

Simple type allowing only string inputs limited to 128 characters and containing at least 1 characters (useful for mandatory string values).

### 5.1.14 NonEmptyString16

*Class «XSDsimpleType» in package 'UDB base types v1.0'*

Extends string

Simple type allowing only string inputs limited to 16 characters and containing at least 1 characters (useful for mandatory string values).

### 5.1.15 NonEmptyString19

*Class «XSDsimpleType» in package 'UDB base types v1.0'*

Extends string

Non Empty 19 character string

### 5.1.16 NonEmptyString2

*Class «XSDsimpleType» in package 'UDB base types v1.0'*

### 5.1.17 NonEmptyString20

*Class «XSDsimpleType» in package 'UDB base types v1.0'*

Extends string

Non empty 20 characters

### 5.1.18 NonEmptyString255

*Class «XSDsimpleType» in package 'UDB base types v1.0'*

Extends string

Simple type allowing only string inputs limited to 256 characters and containing at least 1 characters (useful for mandatory string values).

### 5.1.19 NonEmptyString3

*Class «XSDsimpleType» in package 'UDB base types v1.0'*

Simple type allowing only string inputs limited to 3 characters

### 5.1.20 NonEmptyString32

*Class «XSDsimpleType» in package 'UDB base types v1.0'*

Extends string

Simple type allowing only string inputs limited to 32 characters and containing at least 1 character (useful for mandatory string values).

### 5.1.21 NonEmptyString4000

*Class «XSDsimpleType» in package 'UDB base types v1.0'*

Extends string

Simple type allowing only string inputs limited to 4000 characters and containing at least 1 characters (useful for mandatory string values).

### 5.1.22 NonEmptyString5

*Class «XSDsimpleType» in package 'UDB base types v1.0'*

Extends string

Non empty 5 characters

### 5.1.23 NonEmptyString50

*Class «XSDsimpleType» in package 'UDB base types v1.0'*

Extends string

Non empty 50 characters

### 5.1.24 NonEmptyString64

*Class «XSDsimpleType» in package 'UDB base types v1.0'*

Extends string

Simple type allowing only string inputs limited to 64 characters and containing at least 1 characters (useful for mandatory string values).

### 5.1.25 NonEmptyString8

*Class «XSDsimpleType» in package 'UDB base types v1.0'*

Extends string

### 5.1.26 Number10and3Decimal

*Class «XSDsimpleType» in package 'UDB base types v1.0'*

Extends decimal

Simple type only allowing 3 decimal and 10 digits

### 5.1.27 Number13and6Decimal

*Class «XSDsimpleType» in package 'UDB base types v1.0'*

Extends decimal

Simple type only allowing 6 decimal and 13 digits

### 5.1.28 Number14and2Decimal

*Class «XSDsimpleType» in package 'UDB base types v1.0'*

Extends decimal

Simple type only allowing 2 decimal and 7 digits

### 5.1.29 Number19

*Class «XSDsimpleType» in package 'UDB base types v1.0'*

Extends int

Nineteen numbers only

### 5.1.30 Number19and3Decimal

*Class «XSDsimpleType» in package 'UDB base types v1.0'*

Extends decimal

Simple type only allowing 3 decimal and 19 digits

### 5.1.31 OneDecimal

*Class «XSDsimpleType» in package 'UDB base types v1.0'*

Extends decimal

Simple type only allowing decimal values with one decimal places.

### 5.1.32 PercentageInt

*Class «XSDsimpleType» in package 'UDB base types v1.0'*

Extends int

Simple type only allows full percentages (Integer from 0 to 100).

### 5.1.33 PercentageOneDecimal

*Class «XSDsimpleType» in package 'UDB base types v1.0'*

Extends decimal

Simple type only allowing decimal values with one decimal places from 0 to 100.

### 5.1.34 PercentageTwoDecimals

*Class «XSDsimpleType» in package 'UDB base types v1.0'*

Extends decimal

Simple type only allowing decimal values from 0 to 100.

### 5.1.35 PositiveInteger

*Class «XSDsimpleType» in package 'UDB base types v1.0'*

Extends positiveInteger

### 5.1.36 String10

*Class «XSDsimpleType» in package 'UDB base types v1.0'*

Extends string

### 5.1.37 String100

*Class «XSDsimpleType» in package 'UDB base types v1.0'*

Extends string

### 5.1.38 String1024

*Class «XSDsimpleType» in package 'UDB base types v1.0'*

Extends string

Simple type allowing only string inputs limited to 1024 characters and containing at least 1 characters (useful for

mandatory string values).

### 5.1.39 String12

*Class «XSDsimpleType» in package 'UDB base types v1.0'*

Extends string

String of length 12

### 5.1.40 String128

*Class «XSDsimpleType» in package 'UDB base types v1.0'*

Extends string

Simple type allowing only string inputs limited to 128 characters and containing at least 1 characters (useful for mandatory string values).

### 5.1.41 String16

*Class «XSDsimpleType» in package 'UDB base types v1.0'*

Extends string

Simple type allowing only string inputs limited to 16 characters and containing at least 1 characters (useful for mandatory string values).

### 5.1.42 String2

*Class «XSDsimpleType» in package 'UDB base types v1.0'*

Extends string

### 5.1.43 String20

*Class «XSDsimpleType» in package 'UDB base types v1.0'*

Extends string

### 5.1.44 String2000

*Class «XSDsimpleType» in package 'UDB base types v1.0'*

Extends string

### 5.1.45 String255

*Class «XSDsimpleType» in package 'UDB base types v1.0'*

Extends string

Simple type allowing only string inputs limited to 256 characters and containing at least 1 characters (useful for mandatory string values).

### 5.1.46 String30

*Class «XSDsimpleType» in package 'UDB base types v1.0'*

Extends string

### 5.1.47 String32

*Class «XSDsimpleType» in package 'UDB base types v1.0'*

Extends string

Simple type allowing only string inputs limited to 32 characters and containing at least 1 character (useful for mandatory string values).

### 5.1.48 String4

*Class «XSDsimpleType» in package 'UDB base types v1.0'*

Extends string

Allowed 4 alphanumeric characters

### 5.1.49 String4000

*Class «XSDsimpleType» in package 'UDB base types v1.0'*

Extends string

Simple type allowing only string inputs limited to 4000 characters and containing at least 1 characters (useful for mandatory string values).

### 5.1.50 String5

*Class «XSDsimpleType» in package 'UDB base types v1.0'*

Extends string

### 5.1.51 String50

*Class «XSDsimpleType» in package 'UDB base types v1.0'*

Extends string

### 5.1.52 String64

*Class «XSDsimpleType» in package 'UDB base types v1.0'*

Extends string

Simple type allowing only string inputs limited to 64 characters and containing at least 1 characters (useful for mandatory string values).

### 5.1.53 String8

*Class «XSDsimpleType» in package 'UDB base types v1.0'*

Extends string

### 5.1.54 ThreeDecimals

*Class «XSDsimpleType» in package 'UDB base types v1.0'*

Extends decimal

Simple type only allowing decimal values with three decimal places.

### 5.1.55 TwoDecimals

*Class «XSDsimpleType» in package 'UDB base types v1.0'*

Extends decimal

Simple type only allowing decimal values with two decimal places.

### 5.1.56 emailAddress

*Class «XSDsimpleType» in package 'UDB base types v1.0'*

Extends string

Simple type for email addresses

## 5.1.57 httpURL

*Class «XSDsimpleType» in package 'UDB base types v1.0'*

Extends anyURI

Simple type for an URL