



EUROPEAN COMMISSION  
DIRECTORATE-GENERAL FOR MOBILITY AND TRANSPORT  
DIRECTORATE-GENERAL FOR ENERGY  
SRD - Shared Resource Directorate  
**SRD.2- Informatics & Logistics**

# ECDB XML Exchange Model Template

## Class Model

Date:	8/23/2023 5:29:22 PM
Version:	1.0.0
Authors:	khajmoh
Status	Proposed
Visibility:	Public

# Table of Contents

<b>1 Document History</b>	<b>10</b>
1.1 Document History	10
1.2 Release note	10
1.2.1.1 0.0.1	10
1.2.1.2 0.0.2	11
1.2.1.3 0.0.3	11
1.2.1.4 0.0.4	11
1.2.1.5 0.0.5	11
1.2.1.6 0.0.6	11
1.2.1.7 0.0.7	11
1.2.1.8 0.0.8	12
1.2.1.9 0.0.9	12
1.2.1.10 0.1.0	12
1.2.1.11 0.1.1	12
1.2.1.12 0.1.2	12
1.2.1.13 0.1.3	12
1.2.1.14 0.1.4	13
1.2.1.15 0.1.5	13
1.2.1.16 0.1.6	13
<b>2 Overview</b>	<b>14</b>
2.1 Package diagram	14
<b>3 Services</b>	<b>16</b>
3.1 UDbservice	16
3.1.1 Action: UDB service (v1.0.0)	16
3.1.1.1 UDB Service : Add Gas Injection Request diagram	16
3.1.1.2 UDB Service : Add Gas Injection Response diagram	17
3.1.1.3 UDB Service : Add Initial Stock Registration Request diagram	18
3.1.1.4 UDB Service : Add Initial Stock Registration Response diagram	19
3.1.1.5 UDB Service : Add Material Processing Request diagram	20
3.1.1.6 UDB Service : Add Material Processing Response diagram	21
3.1.1.7 UDB Service : Add Organisation Request diagram	22
3.1.1.8 UDB Service : Add Organisation Response diagram	23
3.1.1.9 UDB Service : Add Sourcing Contact Request diagram	24
3.1.1.10 UDB Service : Add Sourcing Contract Response diagram	25
3.1.1.11 UDB Service : Add Transaction Request diagram	26
3.1.1.12 UDB Service : Add Transaction Response diagram	27
3.1.1.13 UDB Service : Add Update Certificate Request diagram	28
3.1.1.14 UDB Service : Add Update Certificate Response diagram	29
3.1.1.15 UDB Service : Confirm Transaction Request diagram	30
3.1.1.16 UDB Service : Confirm Transaction Response diagram	31
3.1.1.17 UDB Service : Error Response diagram	32
3.1.1.18 UDB Service : Get Certificate Request diagram	33
3.1.1.19 UDB Service : Get Certificate Response diagram	34
3.1.1.20 UDB Service : Get Gas Injection Request diagram	35
3.1.1.21 UDB Service : Get Gas Injection Response diagram	36
3.1.1.22 UDB Service : Get Material Process List Request diagram	37
3.1.1.23 UDB Service : Get Material Process List Response diagram	38
3.1.1.24 UDB Service : Get POS List Request diagram	39
3.1.1.25 UDB Service : Get POS List Response diagram	40

3.1.1.26	UDB Service : Get Transaction Request diagram	41
3.1.1.27	UDB Service : Get Transaction Response diagram	42
3.1.1.28	UDB Service : Transaction Buyer Notification diagram	42
3.1.1.29	UDB Service : Transaction Seller Notification diagram	43
3.1.1.30	UDB Service : Update Gas Sustainability Request diagram	44
3.1.1.31	UDB Service : Update Gas Sustainability Response diagram	45
3.1.1.32	UDB Service : Update POS Request diagram	46
3.1.1.33	UDB Service : Update POS Response diagram	47
3.1.1.34	UDB service : Add FGP Transaction Request diagram	48
3.1.1.35	UDB service : Add FGP Transaction Response diagram	49
3.1.1.36	UDB service : Add Gas Withdrawal Request diagram	50
3.1.1.37	UDB service : Add Gas Withdrawal Response diagram	51
3.1.1.38	UDB service : Add Point of Origin Trade Request diagram	52
3.1.1.39	UDB service : Add Point of Origin Trade Response diagram	53
3.1.1.40	UDB service : Cancel Transaction Request diagram	54
3.1.1.41	UDB service : Cancel Transaction Response diagram	55
3.1.1.42	UDB service : Get FGP Transaction Request diagram	56
3.1.1.43	UDB service : Get FGP Transaction Response diagram	56
3.1.1.44	UDB service : Get Initial Stock Request diagram	57
3.1.1.45	UDB service : Get Initial Stock Response diagram	58
3.1.1.46	UDB service : Get Point of Origin Trade Request diagram	59
3.1.1.47	UDB service : Get Point of Origin Trade Response diagram	60
3.1.1.48	UDB service : Get Sourcing Contact By ID Request diagram	61
3.1.1.49	UDB service : Get Sourcing Contact By ID Response diagram	62
3.1.1.50	UDB service : Get Sourcing Contact List Request diagram	63
3.1.1.51	UDB service : Get Sourcing Contact List Response diagram	64
3.1.1.52	UDB service : Update Rejected Transaction Request diagram	65
3.1.1.53	UDB service : Update Rejected Transaction Response diagram	66
3.1.1.54	UDB Service : Organisation List Request diagram	67
3.1.1.55	UDB Service : Organisation List Response diagram	68
3.1.1.56	UDB Service : Organisation by ID Request diagram	69
3.1.1.57	UDB Service : Organisation by ID Response diagram	70
3.1.1.58	AuthorityAck diagram	71
3.1.2	AddGasInjectionRequest	72
3.1.2.1	AddGasInjectionRequest	72
3.1.3	AddGasInjectionResponse	72
3.1.3.1	AddGasInjectionResponse	73
3.1.4	AddGasWithdrawalRequest	73
3.1.4.1	AddGasWithdrawalRequest	73
3.1.5	AddGasWithdrawalResponse	74
3.1.5.1	AddGasWithdrawalResponse	74
3.1.6	AddOrganisationRequest	74
3.1.6.1	AddOrganisationRequest	74
3.1.7	AddOrganisationResponse	75
3.1.7.1	AddOrganisationResponse	75
3.1.8	AddSourcingContactRequest	75
3.1.8.1	AddSourcingContactRequest	75
3.1.9	AddSourcingContactResponse	76
3.1.9.1	AddSourcingContactResponse	76
3.1.10	AddUpdateCertificateRequest	76
3.1.10.1	AddUpdateCertificateRequest	76
3.1.11	AddUpdateCertificateResponse	77
3.1.11.1	AddUpdateCertificateResponse	77
3.1.12	AuthorityAck	77

3.1.12.1	AuthorityAck	77
3.1.13	EOAddFGPTransactionRequest	78
3.1.13.1	EOAddFGPTransactionRequest	78
3.1.14	EOAddFGPTransactionResponse	78
3.1.14.1	EOAddFGPTransactionResponse	78
3.1.15	EOAddInitialStockRegnRequest	79
3.1.15.1	EOAddInitialStockRegnRequest	79
3.1.16	EOAddInitialStockRegnResponse	79
3.1.16.1	EOAddInitialStockRegnResponse	79
3.1.17	EOAddMaterialProcessingRequest	80
3.1.17.1	EOAddMaterialProcessingRequest	80
3.1.18	EOAddMaterialProcessingResponse	80
3.1.18.1	EOAddMaterialProcessingResponse	80
3.1.19	EOAddPoOTradeRequest	81
3.1.19.1	EOAddPoOTradeRequest	81
3.1.20	EOAddPoOTradeResponse	81
3.1.20.1	EOAddPoOTradeResponse	81
3.1.21	EOAddTransactionRequest	82
3.1.21.1	EOAddTransactionRequest	82
3.1.22	EOAddTransactionResponse	82
3.1.22.1	EOAddTransactionResponse	82
3.1.23	EOCancelTransactionRequest	83
3.1.23.1	EOCancelTransactionRequest	83
3.1.24	EOCancelTransactionResponse	83
3.1.24.1	EOCancelTransactionResponse	83
3.1.25	EOConfirmTransactionRequest	84
3.1.25.1	EOConfirmTransactionRequest	84
3.1.26	EOConfirmTransactionResponse	84
3.1.26.1	EOConfirmTransactionResponse	84
3.1.27	EOGetFGPTransactionRequest	85
3.1.27.1	EOGetFGPTransactionRequest	85
3.1.28	EOGetFGPTransactionResponse	85
3.1.28.1	EOGetFGPTransactionResponse	85
3.1.29	EOGetInitialStockRequest	86
3.1.29.1	EOGetInitialStockRequest	86
3.1.30	EOGetInitialStockResponse	86
3.1.30.1	EOGetInitialStockResponse	86
3.1.31	EOGetMaterialProcessListRequest	87
3.1.31.1	EOGetMaterialProcessListRequest	87
3.1.32	EOGetMaterialProcessListResponse	87
3.1.32.1	EOGetMaterialProcessListResponse	87
3.1.33	EOGetPOSListRequest	88
3.1.33.1	EOGetPOSListRequest	88
3.1.34	EOGetPOSListResponse	88
3.1.34.1	EOGetPOSListResponse	89
3.1.35	EOGetPoOTradeRequest	89
3.1.35.1	EOGetPoOTradeRequest	89
3.1.36	EOGetPoOTradeResponse	89
3.1.36.1	EOGetPoOTradeResponse	90
3.1.37	EOGetTransactionRequest	90
3.1.37.1	EOGetTransactionRequest	90
3.1.38	EOGetTransactionResponse	90
3.1.38.1	EOGetTransactionResponse	91
3.1.39	EOUpdatePOSRequest	91

3.1.39.1	EOUpdatePOSRequest	91
3.1.40	EOUpdatePOSResponse	91
3.1.40.1	EOUpdatePOSResponse	92
3.1.41	EOUpdateRejectedTransactionRequest	92
3.1.41.1	EOUpdateRejectedTransactionRequest	92
3.1.42	EOUpdateRejectedTransactionResponse	92
3.1.42.1	EOUpdateRejectedTransactionResponse	93
3.1.43	ErrorResponse	93
3.1.43.1	ErrorResponse	93
3.1.44	GetCertificateRequest	93
3.1.44.1	GetCertificateRequest	93
3.1.45	GetCertificateResponse	94
3.1.45.1	GetCertificateResponse	94
3.1.46	GetGasInjectionRequest	94
3.1.46.1	GetGasInjectionRequest	94
3.1.47	GetInjectionResponse	95
3.1.47.1	GetInjectionResponse	95
3.1.48	GetOrganisationByIDRequest	95
3.1.48.1	GetOrganisationByIDRequest	95
3.1.49	GetOrganisationByIDResponse	96
3.1.49.1	GetOrganisationByIDResponse	96
3.1.50	GetOrganisationListRequest	96
3.1.50.1	GetOrganisationListRequest	96
3.1.51	GetOrganisationListResponse	97
3.1.51.1	GetOrganisationListResponse	97
3.1.52	GetSourcingContactByIDRequest	97
3.1.52.1	GetSourcingContactByIDRequest	97
3.1.53	GetSourcingContactByIDResponse	98
3.1.53.1	GetSourcingContactByIDResponse	98
3.1.54	GetSourcingContactListRequest	98
3.1.54.1	GetSourcingContactListRequest	98
3.1.55	GetSourcingContactListResponse	99
3.1.55.1	GetSourcingContactListResponse	99
3.1.56	TransactionBuyerNotification	99
3.1.56.1	TransactionBuyerNotification	99
3.1.57	TransactionSellerNotification	100
3.1.57.1	TransactionSellerNotification	100
3.1.58	UpdateGasSustainabilityRequest	100
3.1.58.1	UpdateGasSustainabilityRequest	100
3.1.59	UpdateGasSustainabilityResponse	101
3.1.59.1	UpdateGasSustainabilityResponse	101
3.1.60	Structure of the search response payload	102
3.1.60.1	Internal structure of the zip archive diagram	102
3.1.61	MatrixSpecification1	102
3.1.61.1	SearchServiceResponse	102
3.1.62	Example of internal structure for a "Search service response" archive.	102
3.1.62.1	udb-response.xml	102
·	attachments	102
<b>4</b>	<b>UDB model</b>	<b>103</b>
4.1	UDBModel (v1.0.0)	103
4.1.1	UDBModel (v1.0.0) diagram	103
4.2	CertificateId	105
4.3	CertificateIdHeader	105
4.4	Consignment	105

4.5	EOAddMaterialProcessingResponse	106
4.6	EOAddMaterialProcessingResponseHeader	106
4.7	EOBuyerNotificationHeader	107
4.8	EOCancelTransaction	107
4.9	EOCancelTransactionHeader	107
4.10	EOCancelTransactionResponseHeader	108
4.11	EOCertificate	108
4.12	EOCertificateHeader	109
4.13	EOCertificateIdentifier	109
4.14	EOCertificateResponse	110
4.15	EOCertificateSite	110
4.16	EOCertificateResponseHeader	111
4.17	EOConfirmTransactionFailure	111
4.18	EOConfirmTransactionHeader	112
4.19	EOConfirmTransactionResponseHeader	112
4.20	EODetail	113
4.21	EODetailByVSHeader	114
4.22	EODetailHeader	114
4.23	EODetailResponse	115
4.24	EODetailResponseHeader	115
4.25	EOFGPGetTransactionHeader	115
4.26	EOFGPTransaction	116
4.27	EOFGPTransactionHeader	117
4.28	EOFGPTransactionResponseHeader	117
4.29	EOGetInitialStockRequestHeader	118
4.30	EOGetPOSListRequestHeader	118
4.31	EOGetPoOTransactionHeader	118
4.32	EOGetTransactionHeader	119
4.33	EOIDDetail	119
4.34	EOIDDetailByCreationDate	120
4.35	EOIDDetailByTradeDate	120
4.36	EOId	121
4.37	EOIdHeader	121
4.38	EOInOutMaterial	121
4.39	EOInitialStockId	122
4.40	EOInitialStockRegHeader	122
4.41	EOInitialStockRegn	123
4.42	EOInitialStockRegnFuel	124
4.43	EOInitialStockRegnMainQuantity	124
4.44	EOInitialStockRegnRawMaterial	125
4.45	EOInitialStockRegnResponse	125
4.46	EOInitialStockRegnResponseHeader	126
4.47	EOInitialStockRegnSupport	126
4.48	EOMaterialDetail	126
4.49	EOMaterialPOS	127
4.50	EOMaterialProcess	127
4.51	EOMaterialProcessDetails	127
4.52	EOMaterialProcessingHeader	128
4.53	EOPoOTrade	129
4.54	EOPoOTradeHeader	129
4.55	EOPoOTradeResponseHeader	130
4.56	EOScope	130
4.57	EOSellerNotificationHeader	131
4.58	EOSiteScope	131

4.59	EOTradeID	132
4.60	EOTradeResponse	132
4.61	EOTransaction	133
4.62	EOTransactionAccepted	134
4.63	EOTransactionData	135
4.64	EOTransactionHeader	136
4.65	EOTransactionId	136
4.66	EOTransactionMaterials	137
4.67	EOTransactionRejected	137
4.68	EOTransactionResponse	138
4.69	EOTransactionResponseHeader	139
4.70	EOUpdatePOSResponse	139
4.71	EOUpdatePOSResponseHeader	139
4.72	EOUpdateRejectedTransactionHeader	140
4.73	EOUpdateRejectedTransactionResponseHeader	140
4.74	FuelData	140
4.75	GasEOIDDetail	141
4.76	GasInjection	141
4.77	GasInjectionId	143
4.78	GasInjectionPOS	144
4.79	GasInjectionRequestHeader	144
4.80	GasInjectionResponse	144
4.81	GasInjectionResponseHeader	145
4.82	GasWithdrawalRequest	146
4.83	GasWithdrawalRequestHeader	146
4.84	GasWithdrawalResponse	147
4.85	GasWithdrawalResponseHeader	147
4.86	GetInjectionRequestHeader	148
4.87	GetInjectionResponseHeader	148
4.88	GetMaterialProcessListRequestHeader	148
4.89	MainQuantity	149
4.90	MaterialData	149
4.91	POS	150
4.92	POSData	150
4.93	POSDetail	151
4.94	POSDetails	152
4.95	POSDetailsHeader	153
4.96	RawMaterialData	154
4.97	SCId	154
4.98	SCIdHeader	155
4.99	SourcingContactAddress	155
4.100	SourcingContactDetail	156
4.101	SourcingContactHeader	156
4.102	SourcingContactResponse	157
4.103	SourcingContactResponseHeader	157
4.104	Support	158
4.105	UdbRequestHeader	158
4.106	UdbResponseHeader	161
4.107	CertificateStatusEnum	164
4.108	GHGMethodTypeAnnexIXPartBEnum	164
4.109	GHGMethodTypeEnum	165
4.110	GHGTypeEnum	165
4.111	GHGUnitEnum	166
4.112	LegalTypeEnum	166

4.113	MassbalanceDurationEnum	166
4.114	MeasuringUnitEnum	166
4.115	OperationStatusEnum	167
4.116	OrganisationStatusEnum	167
4.117	RejectReasonEnum	168
4.118	TransactionStatusEnum	168
4.119	WithdrawalStatusEnum	168
<b>5</b>	<b>Common data types</b>	<b>170</b>
5.1	UDB base types	170
5.1.1	UDB base types v1.0	170
5.1.1.1	Common enumerations diagram	170
5.1.1.2	UDB base types diagram	170
5.1.2	FileReference	171
5.1.3	LatitudeDT	171
5.1.4	Log	171
5.1.5	LongitudeDT	172
5.1.6	MultilingualString	172
5.1.7	NonEmptyNumber19	172
5.1.8	NonEmptyString1	172
5.1.9	NonEmptyString10	172
5.1.10	NonEmptyString100	172
5.1.11	NonEmptyString1024	172
5.1.12	NonEmptyString12	173
5.1.13	NonEmptyString128	173
5.1.14	NonEmptyString16	173
5.1.15	NonEmptyString19	173
5.1.16	NonEmptyString2	173
5.1.17	NonEmptyString20	173
5.1.18	NonEmptyString255	173
5.1.19	NonEmptyString3	173
5.1.20	NonEmptyString32	173
5.1.21	NonEmptyString4000	174
5.1.22	NonEmptyString5	174
5.1.23	NonEmptyString50	174
5.1.24	NonEmptyString64	174
5.1.25	NonEmptyString8	174
5.1.26	Number10and3Decimal	174
5.1.27	Number13and6Decimal	174
5.1.28	Number14and2Decimal	174
5.1.29	Number19	174
5.1.30	Number19and3Decimal	175
5.1.31	OneDecimal	175
5.1.32	PercentageInt	175
5.1.33	PercentageOneDecimal	175
5.1.34	PercentageTwoDecimals	175
5.1.35	PositiveInteger	175
5.1.36	String10	175
5.1.37	String100	175
5.1.38	String1024	175
5.1.39	String12	176
5.1.40	String128	176
5.1.41	String16	176
5.1.42	String2	176
5.1.43	String20	176



5.1.44	String2000	176
5.1.45	String255	176
5.1.46	String30	176
5.1.47	String32	176
5.1.48	String4	177
5.1.49	String4000	177
5.1.50	String5	177
5.1.51	String50	177
5.1.52	String64	177
5.1.53	String8	177
5.1.54	ThreeDecimals	177
5.1.55	TwoDecimals	177
5.1.56	emailAddress	177
5.1.57	httpURL	178

# 1 Document History

## 1.1 Document History

Version	Date	Comment	Author
0.0.1	05/04/2022	Draft Document created	Mohamed-Fahim KHAJA
0.0.2	05/04/2022	6 Services related to Organisation	Mohamed-Fahim KHAJA
0.0.3	27/09/2022	4 Services related to Certificates	Mohamed-Fahim KHAJA
0.0.4	08/11/2022	4 Services related to Transactions	Mohamed-Fahim KHAJA
0.0.5	10/11/2022	2 Services related to Gas Injection	Mohamed-Fahim KHAJA
0.0.6	24/11/2022	4 Seviles for POS 4 Services for Material Processing 2 Service for Initial Stock	Mohamed-Fahim KHAJA
0.0.7	07/12/2022	3 Service for Gas Injection	Mohamed-Fahim KHAJA
0.0.8	21/12/2022	3 Services for Organisation updated 1 Service of Certificate updated	Mohamed-Fahim KHAJA
0.0.9	09/01/2023	2 Services related to Gas Withdrawal	Mohamed-Fahim KHAJA
0.1.0	09/03/2023	2 Services related to Transaction 2 Services related to Initial Stock 1 Service updated for Organisation	Mohamed-Fahim KHAJA
0.1.1	05/04/2023	2 Services updated for Initial Stock 3 Services updated for Certificates	Mohamed-Fahim KHAJA
0.1.2	20/04/2023	6 Services added for Sourcing contact 4 Services added for POO UCO Trade 4 Services added for POO FGP Trade	Mohamed-Fahim KHAJA
0.1.3	31/05/2023	2 Service related to Transaction Notification	Mohamed-Fahim KHAJA
0.1.4	19/07/2023	2 Service related to Cancel Transaction 1 Service related to Organisation	Mohamed-Fahim KHAJA
0.1.5	31/07/2023	3 Service related to POOTrade updated	Mohamed-Fahim KHAJA
0.1.6	03/08/2023	2 Services for Certificate Few services for POS Section 2 Services for Transaction	Mohamed-Fahim KHAJA

Contact:

MOVE UDB project (EC-UDB-SUPPORT@ec.europa.eu)

## 1.2 Release note

### 1.2.1.1 0.0.1

- New Draft document created
  - Created new UDB Model
  - Created services
    - EODetailByVSRequest

- EODetailByVSResponse
- EODetailByIDRequest
- EODetailByIDResponse

### 1.2.1.2 0.0.2

- UDB-497-1005-1418
  - Removed services
    - EODetailByVSRequest
    - EODetailByVSResponse
    - EODetailByIDRequest
    - EODetailByIDResponse
  - Added services
    - AddOrganisationRequest
    - AddOrganisationResponse
    - GetOrganisationByIDRequest
    - GetOrganisationByIDResponse
    - GetOrganisationListRequest
    - GetOrganisationListResponse

### 1.2.1.3 0.0.3

- UDB\_498\_1007\_1511
  - Added services
    - AddUpdateCertificateRequest
    - AddUpdateCertificateResponse
    - GetCertificateRequest
    - GetCertificateResponse
    - ErrorResponse

### 1.2.1.4 0.0.4

- UDB\_495\_520
  - Added services
    - EOAddTransactionRequest
    - EOAddTransactionResponse
    - EOGetTransactionRequest
    - EOGetTransactionResponse

### 1.2.1.5 0.0.5

- UDB\_1890
  - Added services
    - AddGasInjectionRequest
    - AddGasInjectionResponse

### 1.2.1.6 0.0.6

- UDB-1387-1972-1979-1980-519-1393
  - Added services
    - EOUpdatePOSRequest
    - EOUpdatePOSResponse
    - EOGetPOSListRequest
    - EOGetPOSListResponse
    - EOAddMaterialProcessingRequest
    - EOAddMaterialProcessingResponse
    - EOGetMaterialProcessListRequest
    - EOGetMaterialProcessListResponse
    - EOAddInitialStockRegnRequest
    - EOAddInitialStockRegnResponse

### 1.2.1.7 0.0.7

- UDB-2048-2046-2054
  - Added services
    - UpdateGasSustainabilityRequest
    - UpdateGasSustainabilityResponse
    - GetInjectionRequest
    - GetInjectionResponse

- Updated
  - AddGasInjectionRequest
  - AddGasInjectionResponse

### 1.2.1.8 0.0.8

- UDB-2145
  - Updated
    - AddOrganisationRequest
    - AddUpdateCertificateRequest
    - GetCertificateRequest
    - GetOrganisationByIDRequest
    - GetOrganisationListRequest

### 1.2.1.9 0.0.9

- UDB\_2051
  - Added services
    - AddGasWithdrawalRequest
    - AddGasWithdrawalResponse

### 1.2.1.10 0.1.0

- UDB\_AddOn
  - Added services
    - EOConfirmTransactionRequest
    - EOConfirmTransactionResponse
    - GetInitialStockRequest
    - GetInitialStockResponse
  - Updated
    - GetOrganisationByIDRequest

### 1.2.1.11 0.1.1

- UDB\_2789
  - Updated services
    - AddUpdateCertificateRequest
    - GetCertificateRequest
    - GetCertificateResponse
    - AddInitialStockRegnRequest
    - GetInitialStockResponse

### 1.2.1.12 0.1.2

- UDB\_2952\_3036
  - Added services
    - AddSourcingContactRequest
    - AddSourcingContactResponse
    - GetSourcingContactByIDRequest
    - GetSourcingContactByIDRequest
    - GetSourcingContactListRequest
    - GetSourcingContactListRequest

- UDB\_2953\_3037
  - Added services
    - EOAddPoOTradeRequest
    - EOAddPoOTradeResponse
    - EOGetPoOTradeRequest
    - EOGetPoOTradeResponse

- UDB\_2954\_303
  - Added services
    - EOAddFGPTransactionRequest
    - EOAddFGPTransactionResponse
    - EOGetFGPTransactionRequest
    - EOGetFGPTransactionResponse

### 1.2.1.13 0.1.3

- UDB\_3327\_3334
  - Added services
    - TransactionBuyerNotification
    - TransactionSellerNotification

#### **1.2.1.14 0.1.4**

- UDB\_3583
  - Added service
    - EOCancelTransactionRequest
    - EOCancelTransactionResponse
- UDB\_2713
  - Updated service
    - AddGasInjectionRequest
    - AddGasInjectionResponse
- UDB\_3805
  - Updated service
    - AddOrganisationRequest

#### **1.2.1.15 0.1.5**

- UDB\_3895
  - Updated service
    - EOAddPoOTradeRequest
    - EOAddPoOTradeResponse
    - EOGetPoOTradeResponse

#### **1.2.1.16 0.1.6**

- UDB\_3859-2954
  - Updated service
    - AddUpdateCertificateRequest
    - GetCertificateResponse
    - Updated POS Data for Biomass land area
- UDB\_3997
  - EOUpdateRejectedTransactionRequest
  - EOUpdateRejectedTransactionResponse
- UDB\_4003
  - Remove option tags from Udb Request / Response headers

## 2 Overview

### 2.1 Package diagram

The model is composed of 2 main parts:

- **the service and actions**

As the system to system communication is based on an asynchronous solution, the model defines, from one hand, the request services made available to Member states competent Authorities to perform actions on the ECDB platform and, from the other hand the response services to be made available by Member States so that ECDB can acknowledge or return the requested data to competent Authorities.

The wording "service and actions" comes for AS4. A parallel may be drawn with UML and web services :

- AS4: service / action
- UML: class / operation
- web-service: service / operation

- **The core elements**

*Core elements* constitutes the data structure that is common to all type of crew information.

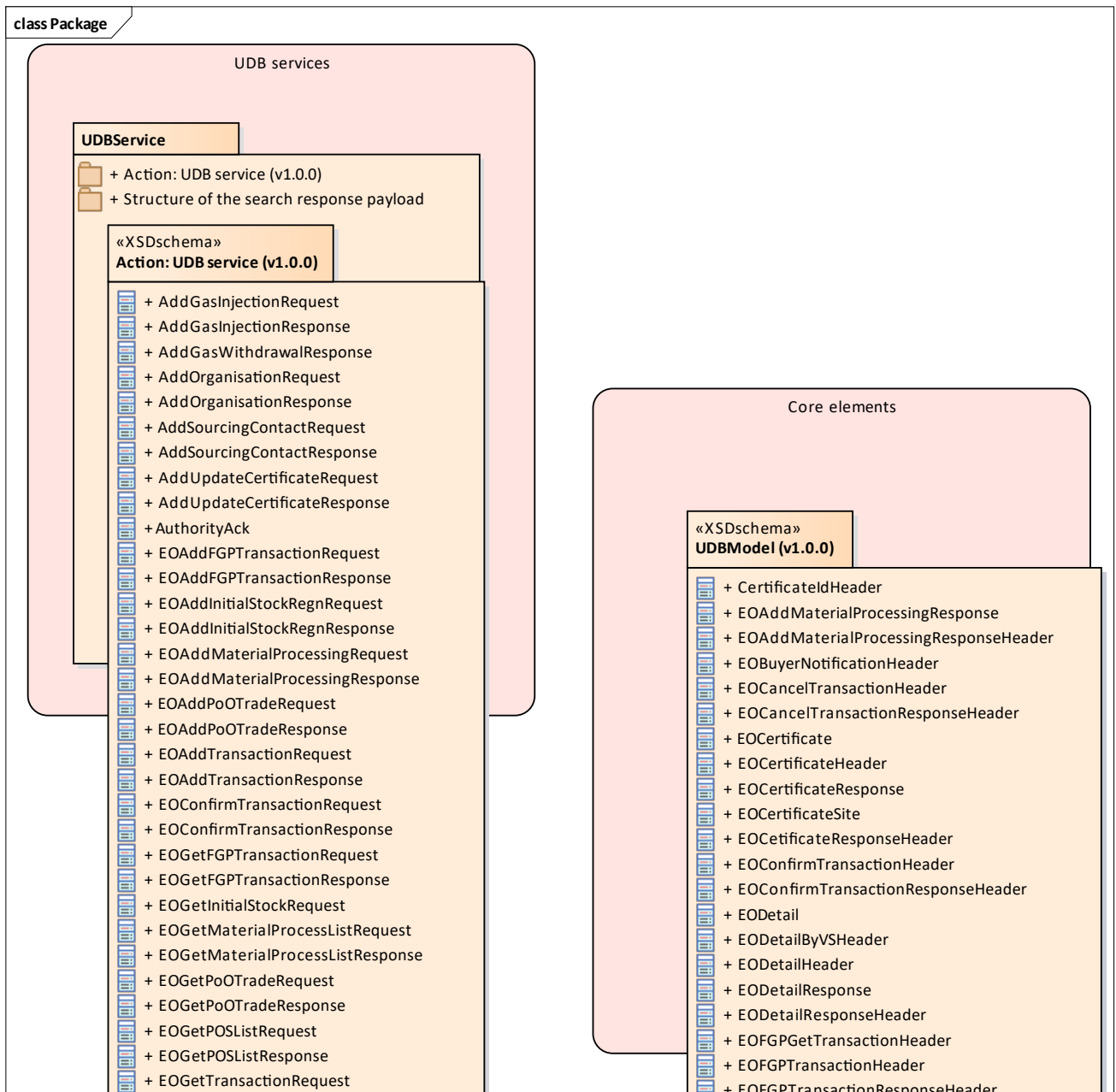

Figure 1: Package

## 3 Services

### 3.1 UDBService

Crew service exposed by the eDelivery Access point where Exchange message with MS can be exchanged in the purpose of:

- Verification of the transaction in the Union database
- Consultation of stock accounts
- Consultation and modification of EO Accounts
- Sending and receiving notification

All the requests and responses are posted asynchronously to the related UDBService method.

#### 3.1.1 Action: UDB service (v1.0.0)

##### 3.1.1.1 UDB Service : Add Gas Injection Request diagram



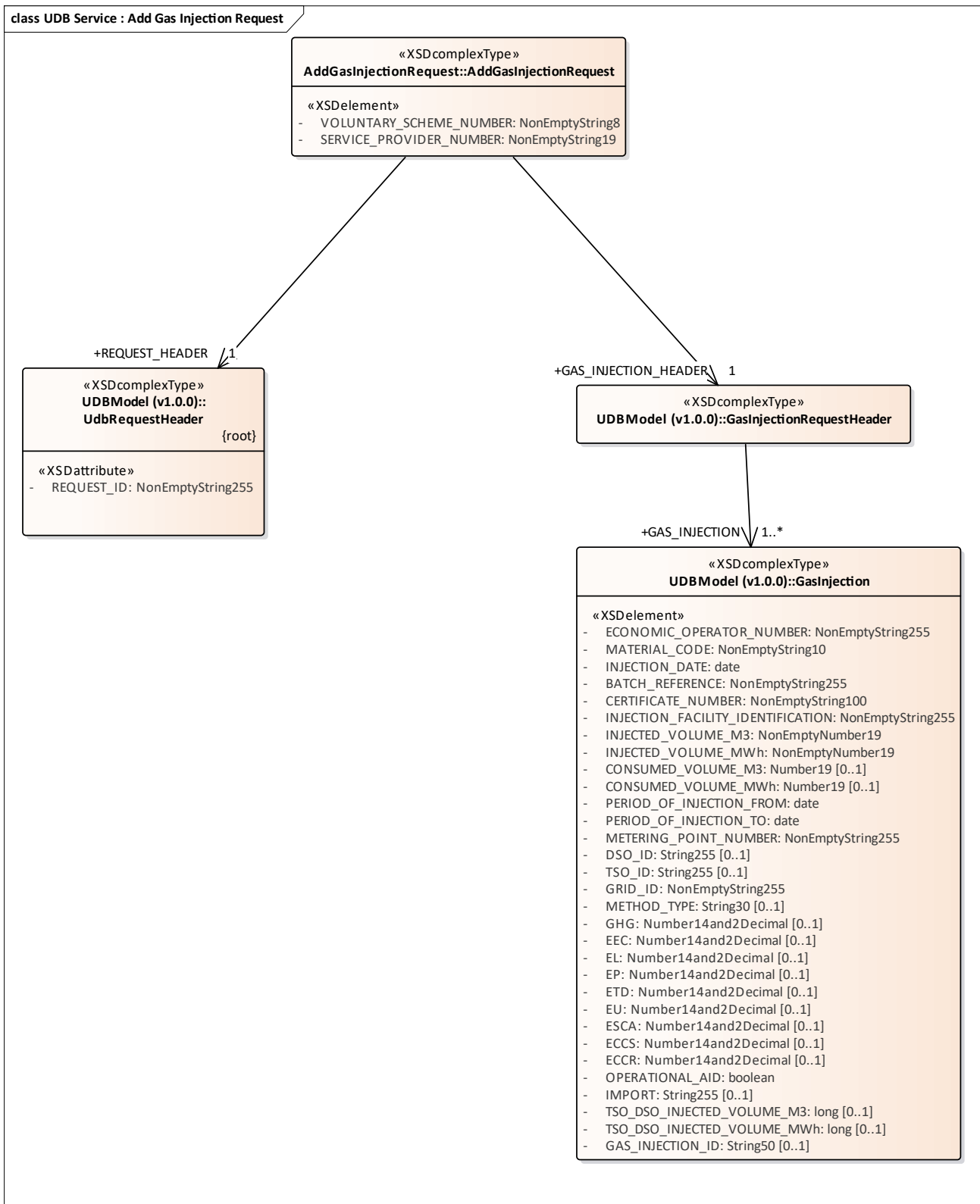

Figure 2: UDB Service : Add Gas Injection Request

### 3.1.1.2 UDB Service : Add Gas Injection Response diagram

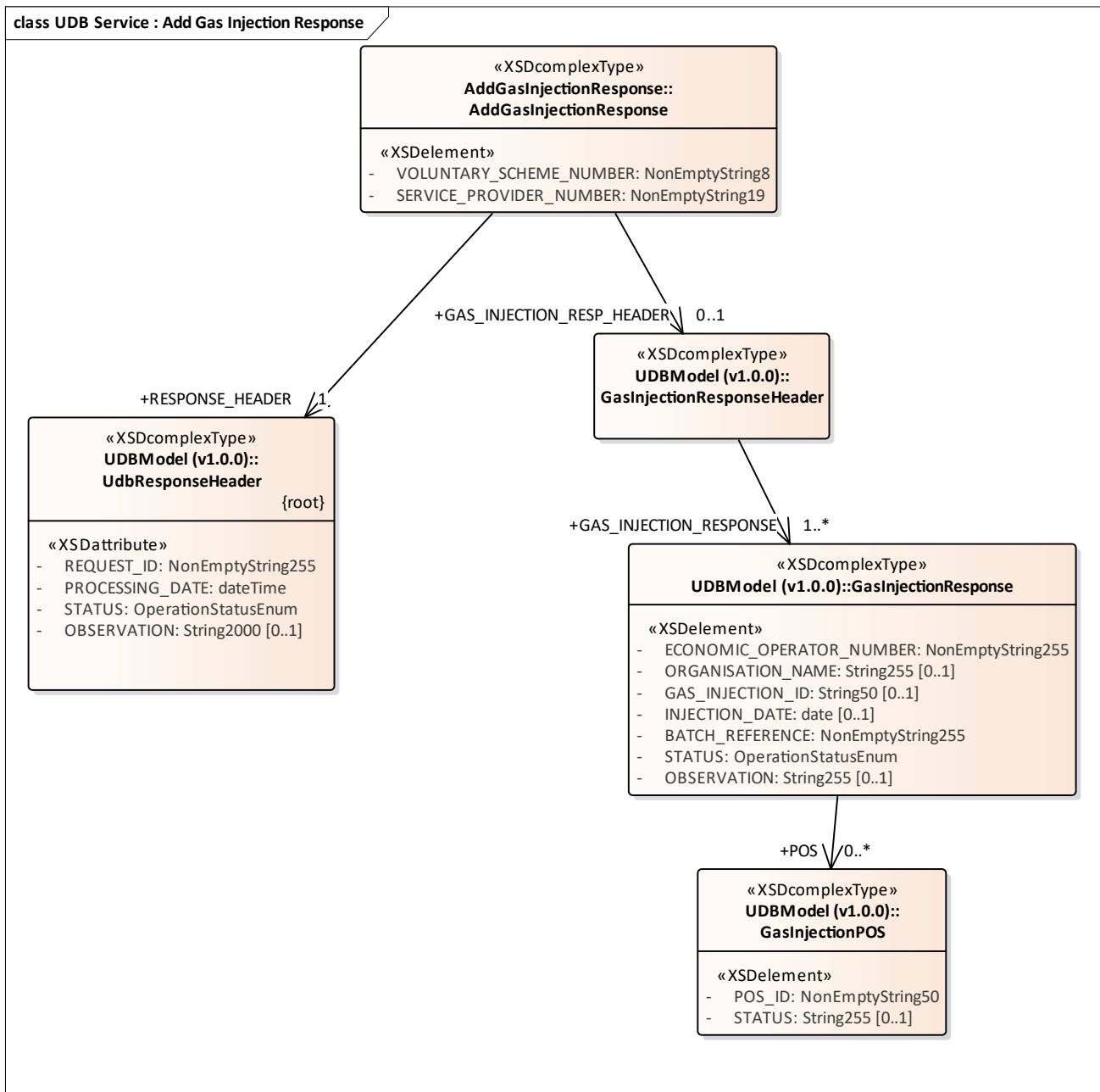

Figure 3: UDB Service : Add Gas Injection Response

### 3.1.1.3 UDB Service : Add Initial Stock Registration Request diagram

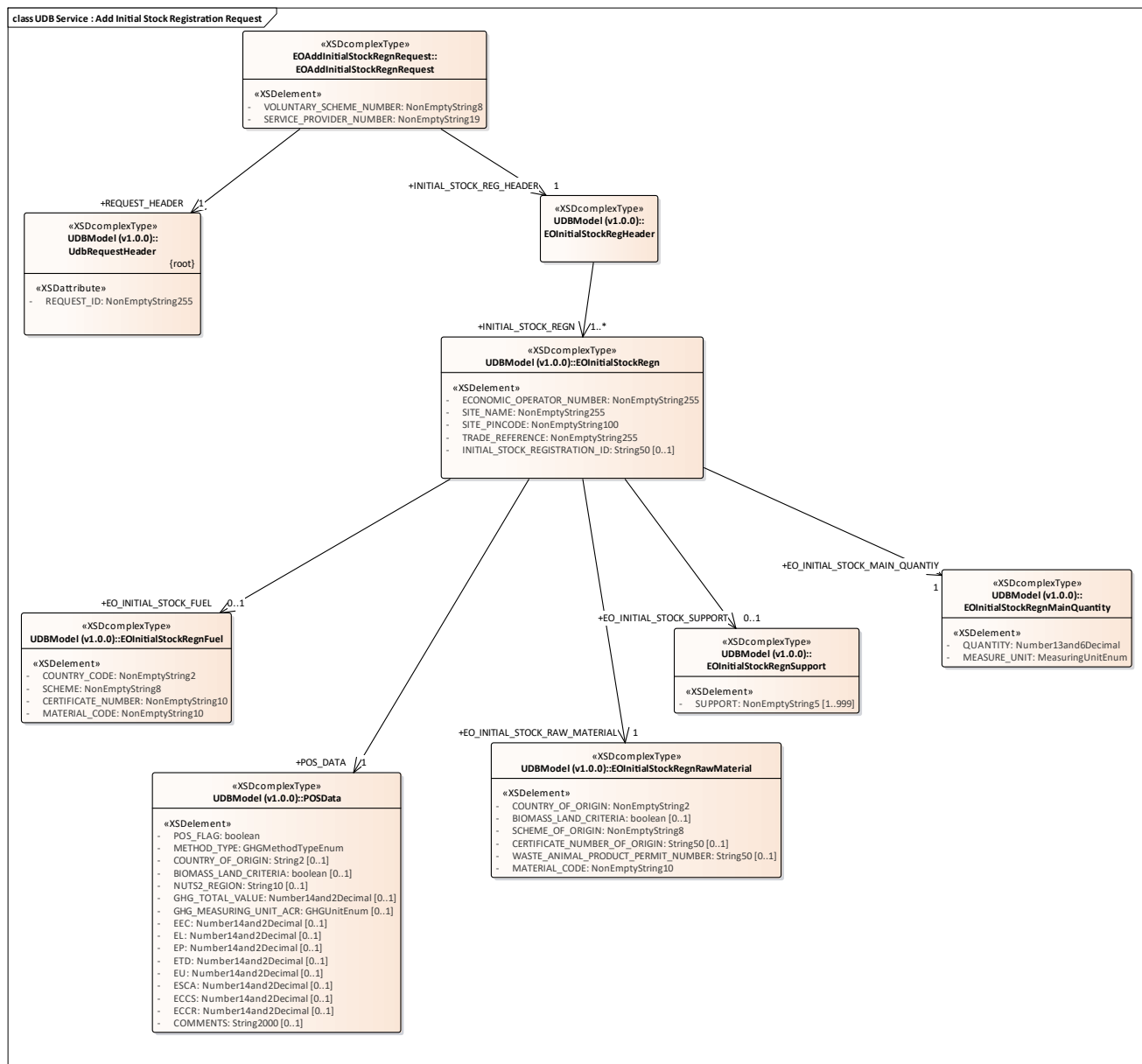

Figure 4: UDB Service : Add Initial Stock Registration Request

### 3.1.1.4 UDB Service : Add Initial Stock Registration Response diagram

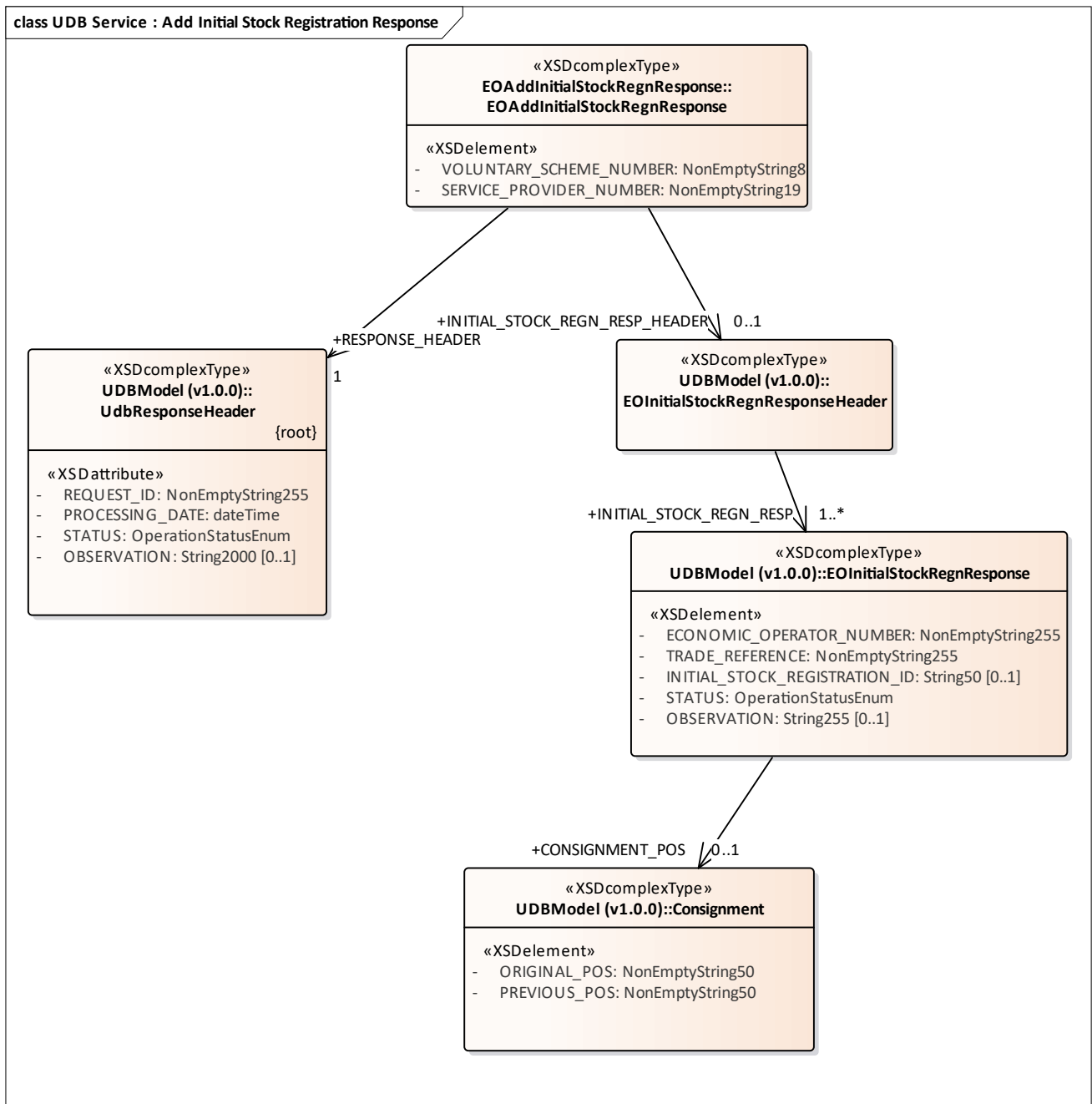

Figure 5: UDB Service : Add Initial Stock Registration Response

### 3.1.1.5 UDB Service : Add Material Processing Request diagram

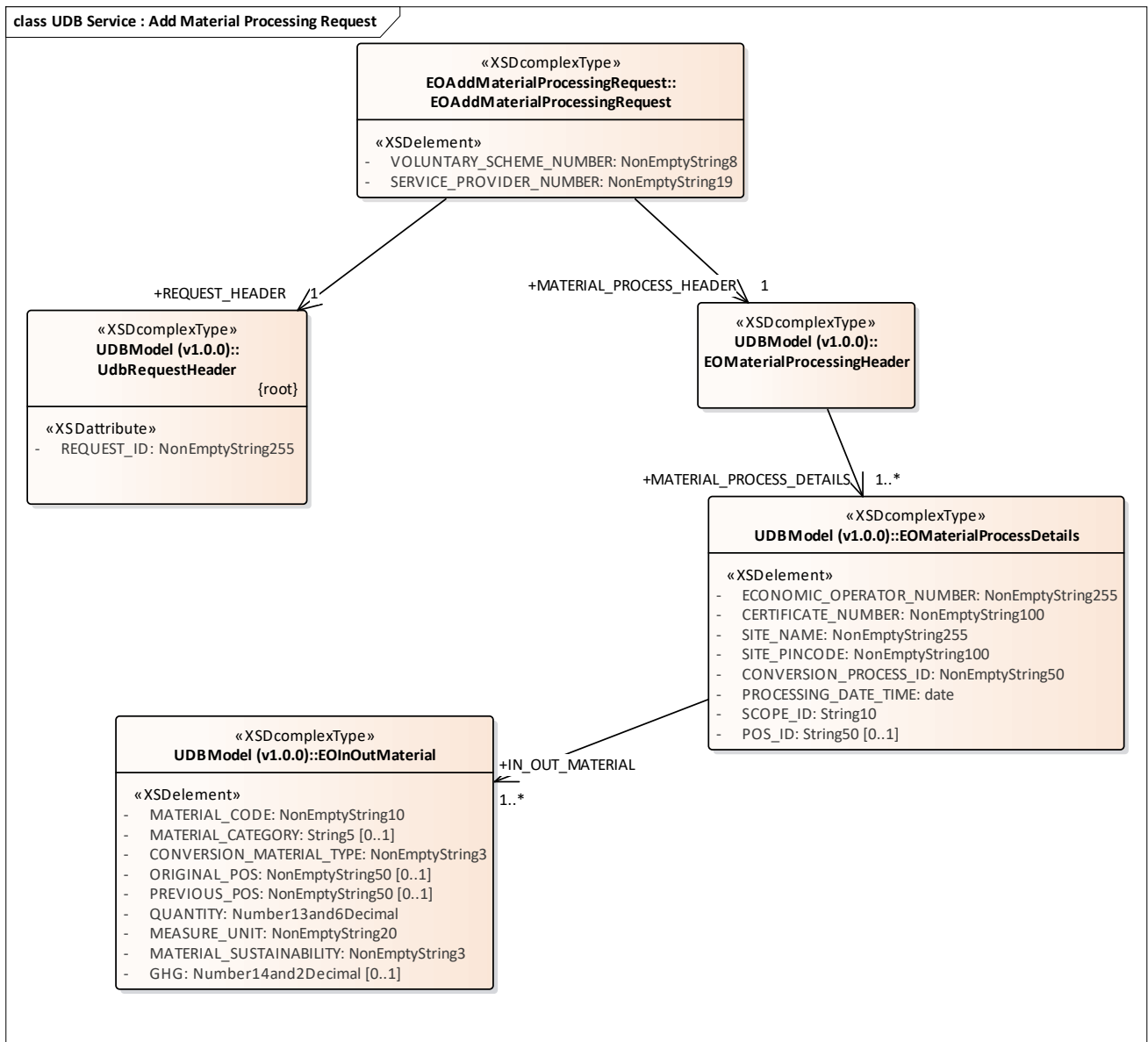

Figure 6: UDB Service : Add Material Processing Request

### 3.1.1.6 UDB Service : Add Material Processing Response diagram

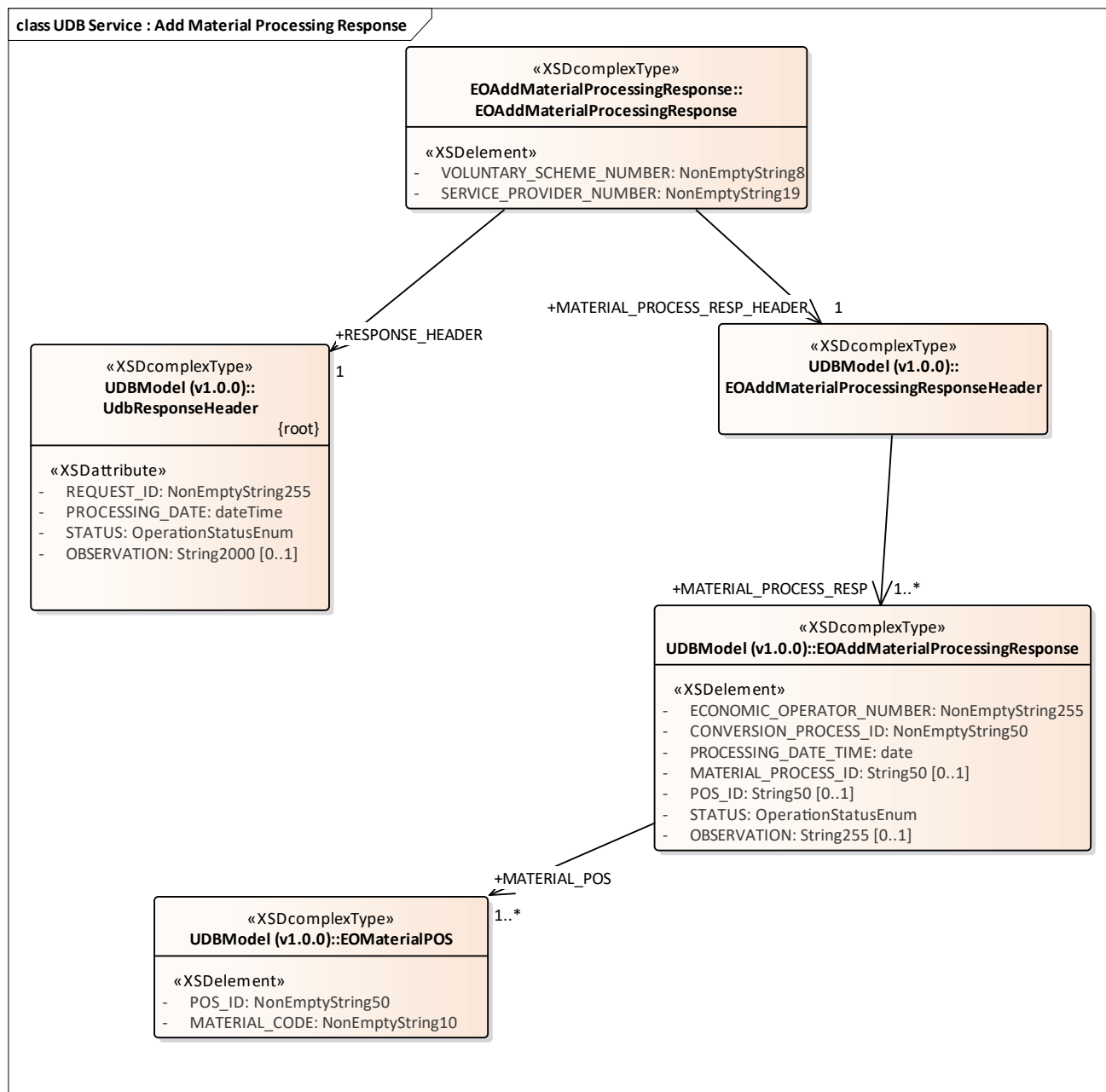

Figure 7: UDB Service : Add Material Processing Response

### 3.1.1.7 UDB Service : Add Organisation Request diagram

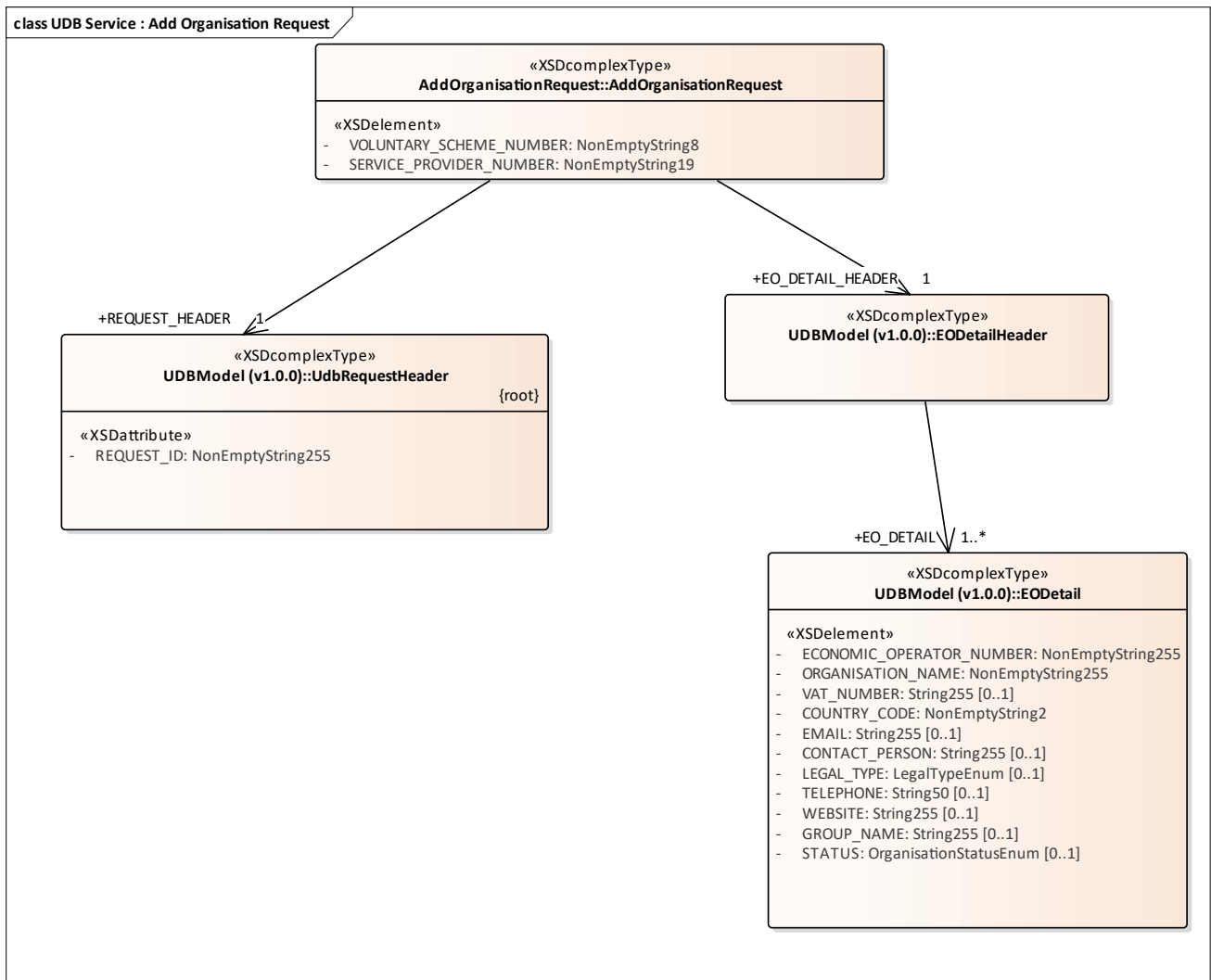

Figure 8: UDB Service : Add Organisation Request

### 3.1.1.8 UDB Service : Add Organisation Response diagram

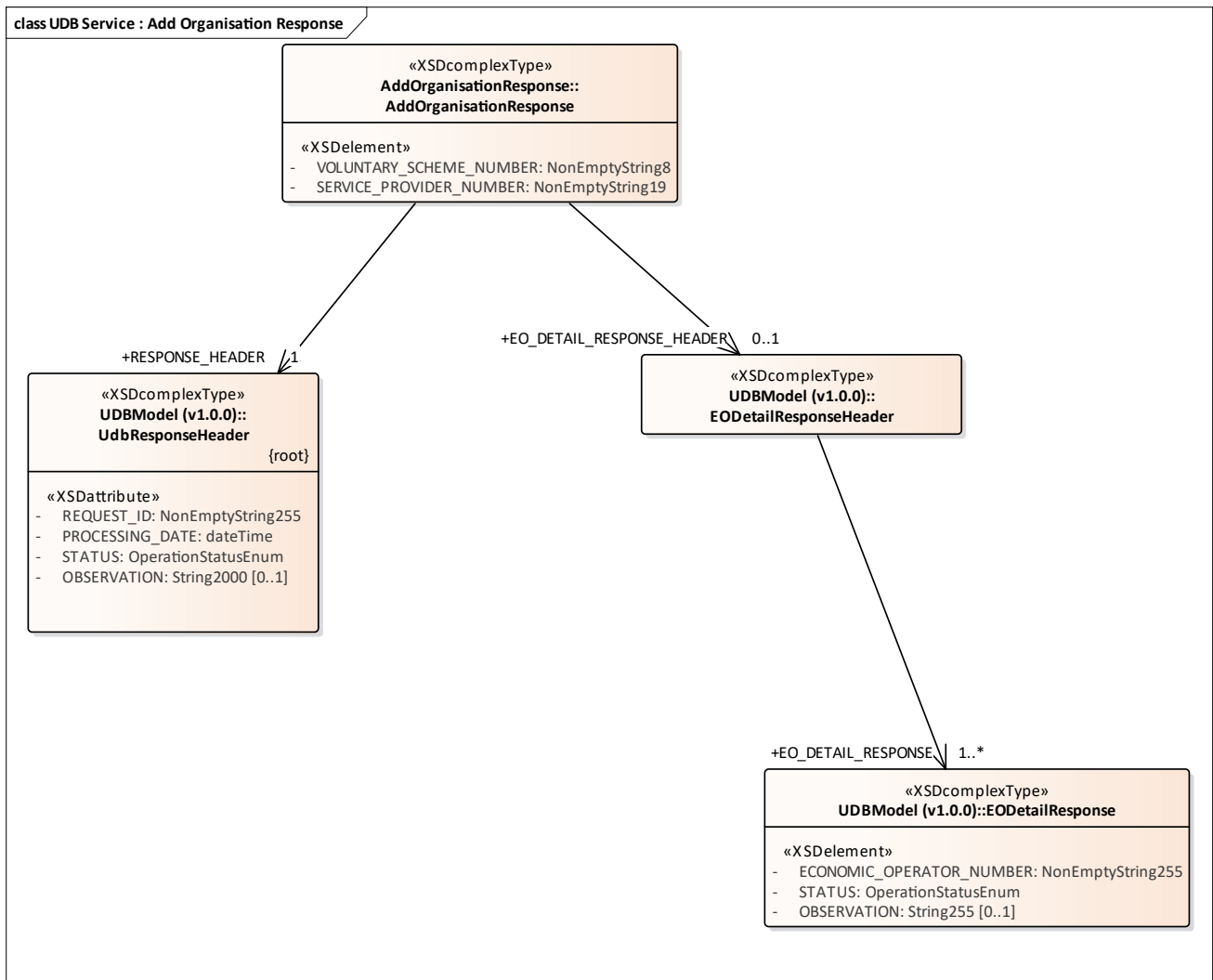

Figure 9: UDB Service : Add Organisation Response

### 3.1.1.9 UDB Service : Add Sourcing Contact Request diagram



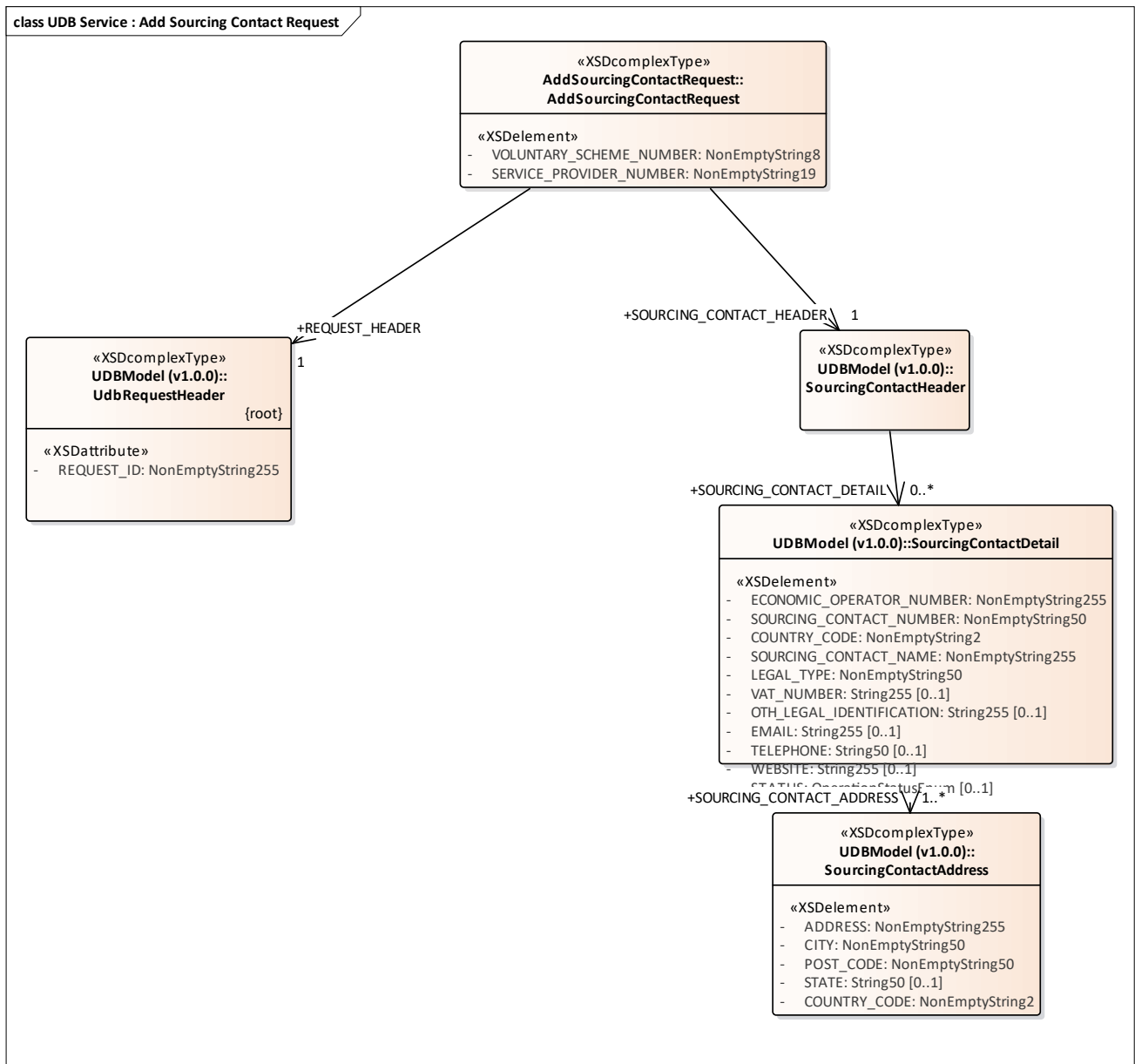

Figure 10: UDB Service : Add Sourcing Contact Request

### 3.1.1.10 UDB Service : Add Sourcing Contract Response diagram

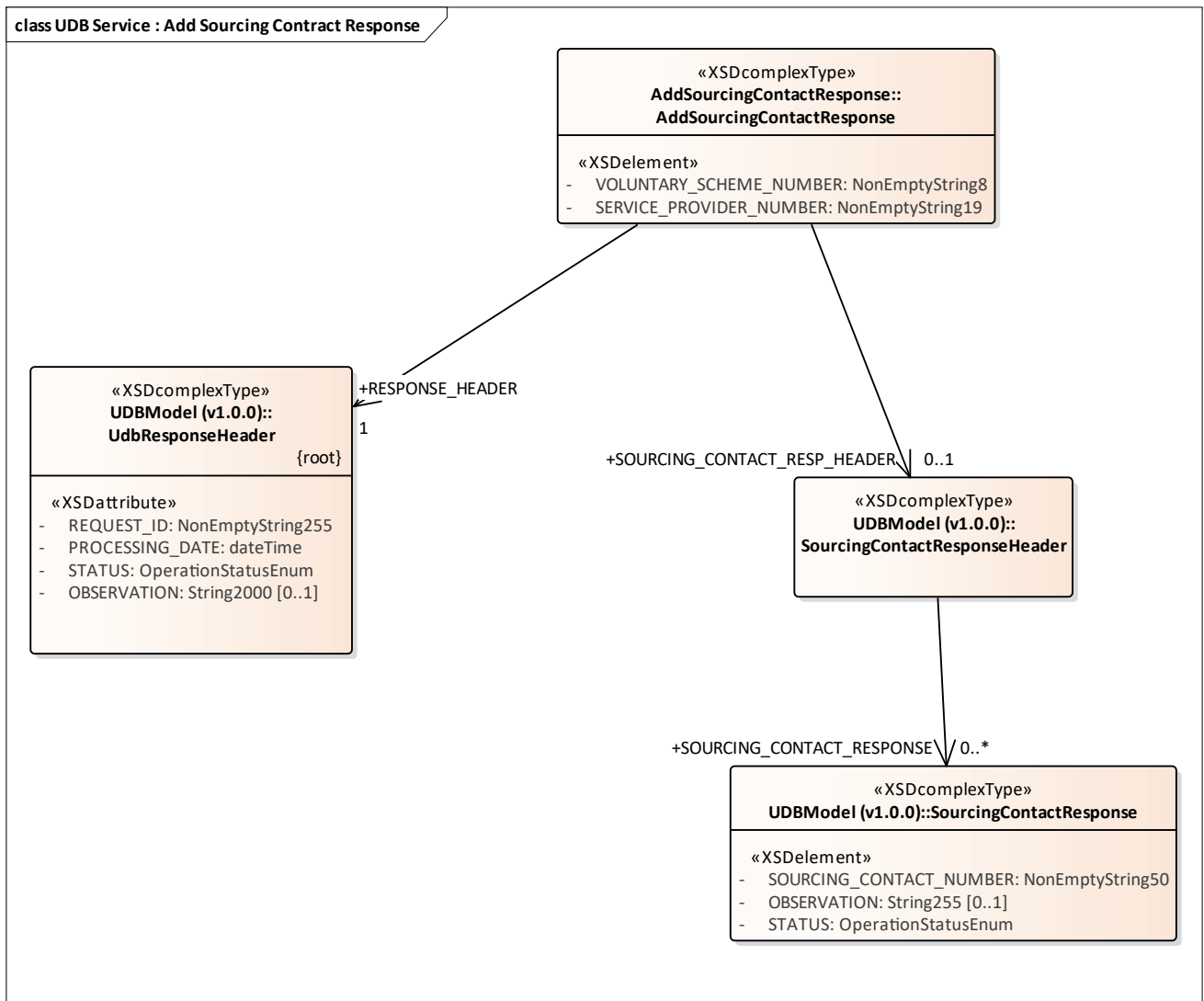

Figure 11: UDB Service : Add Sourcing Contract Response

### 3.1.1.11 UDB Service : Add Transaction Request diagram

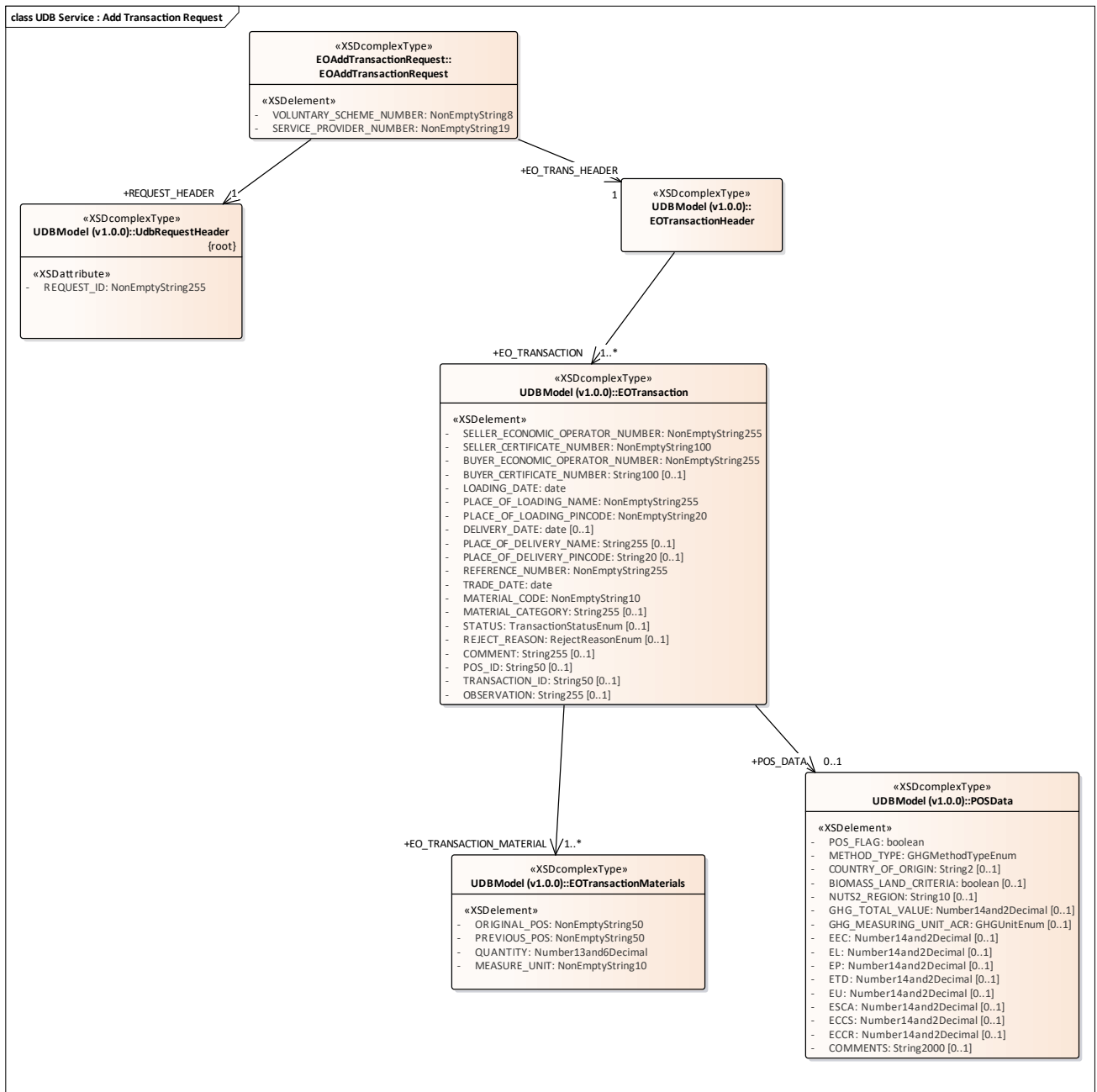

Figure 12: UDB Service : Add Transaction Request

### 3.1.1.12 UDB Service : Add Transaction Response diagram

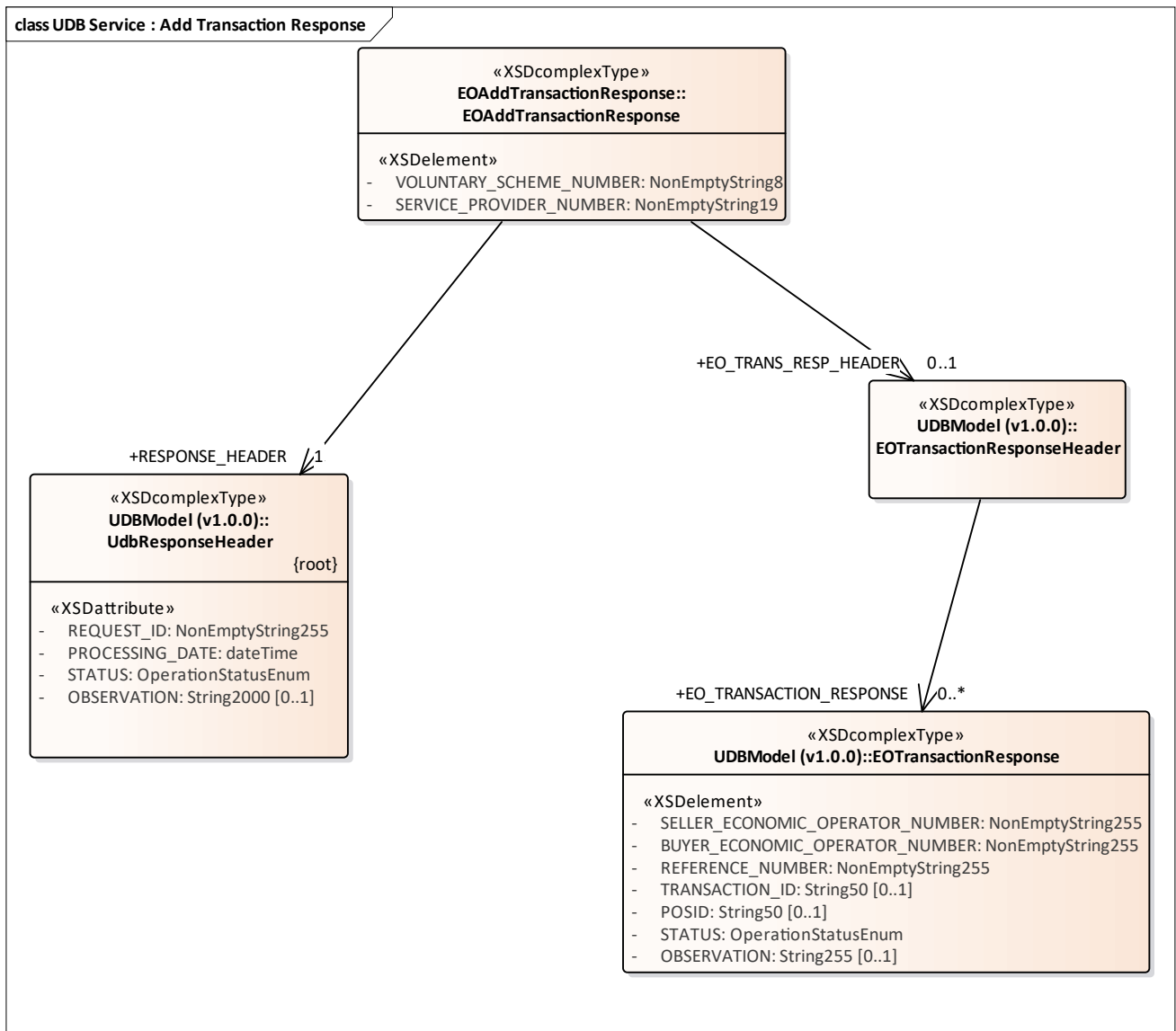

Figure 13: UDB Service : Add Transaction Response

### 3.1.1.13 UDB Service : Add Update Certificate Request diagram

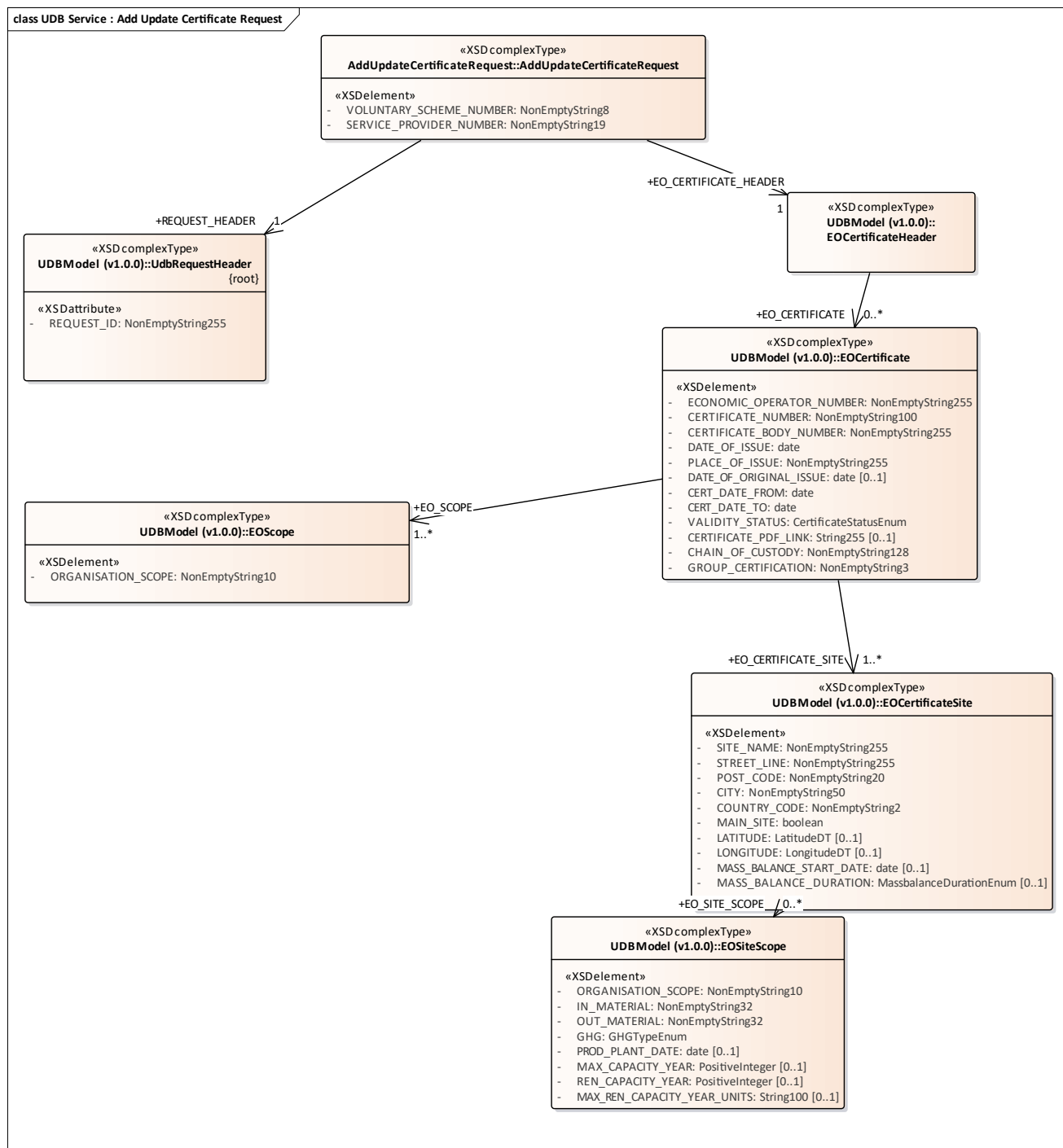

Figure 14: UDB Service : Add Update Certificate Request

### 3.1.1.14 UDB Service : Add Update Certificate Response diagram

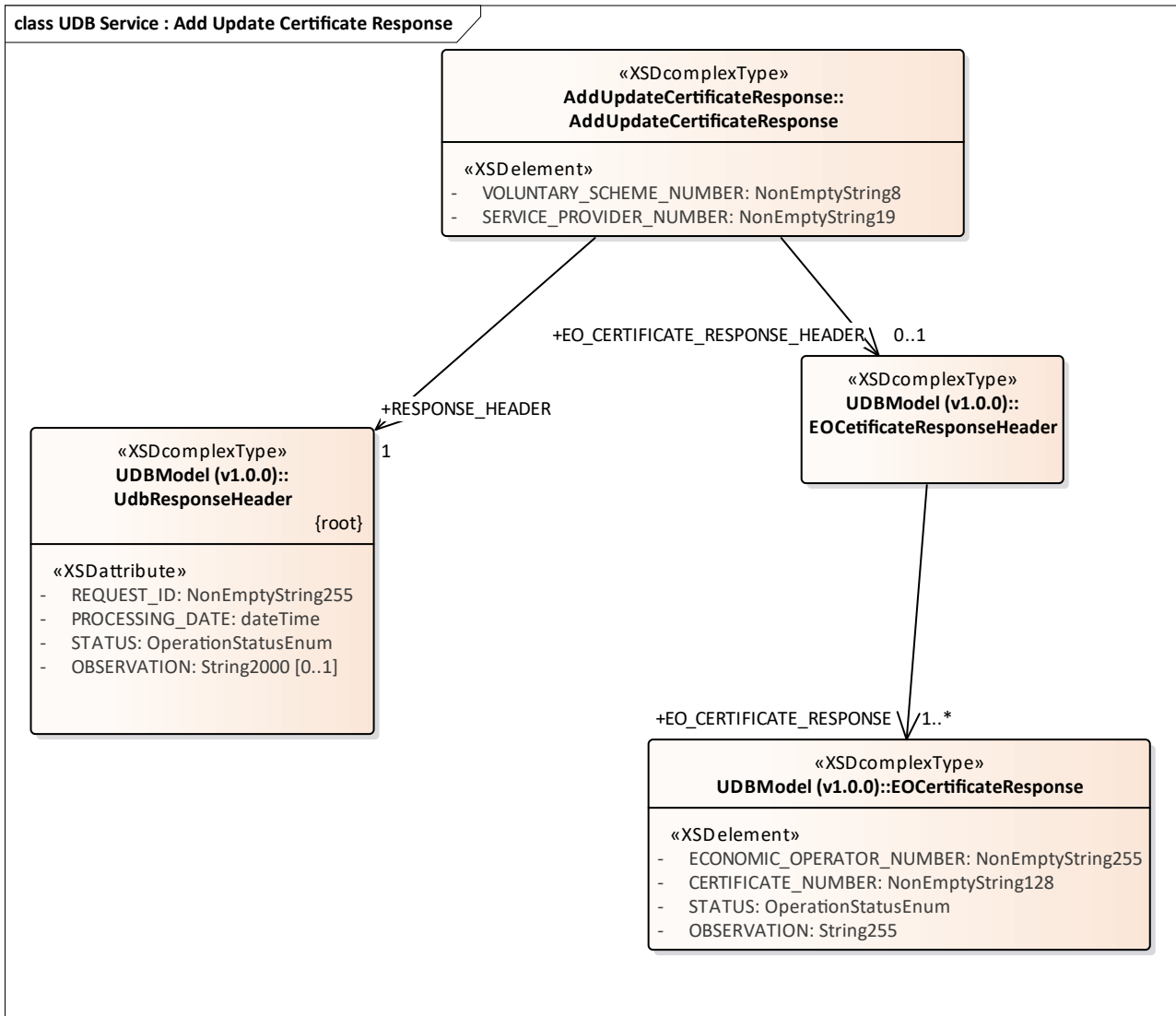

Figure 15: UDB Service : Add Update Certificate Response

### 3.1.1.15 UDB Service : Confirm Transaction Request diagram

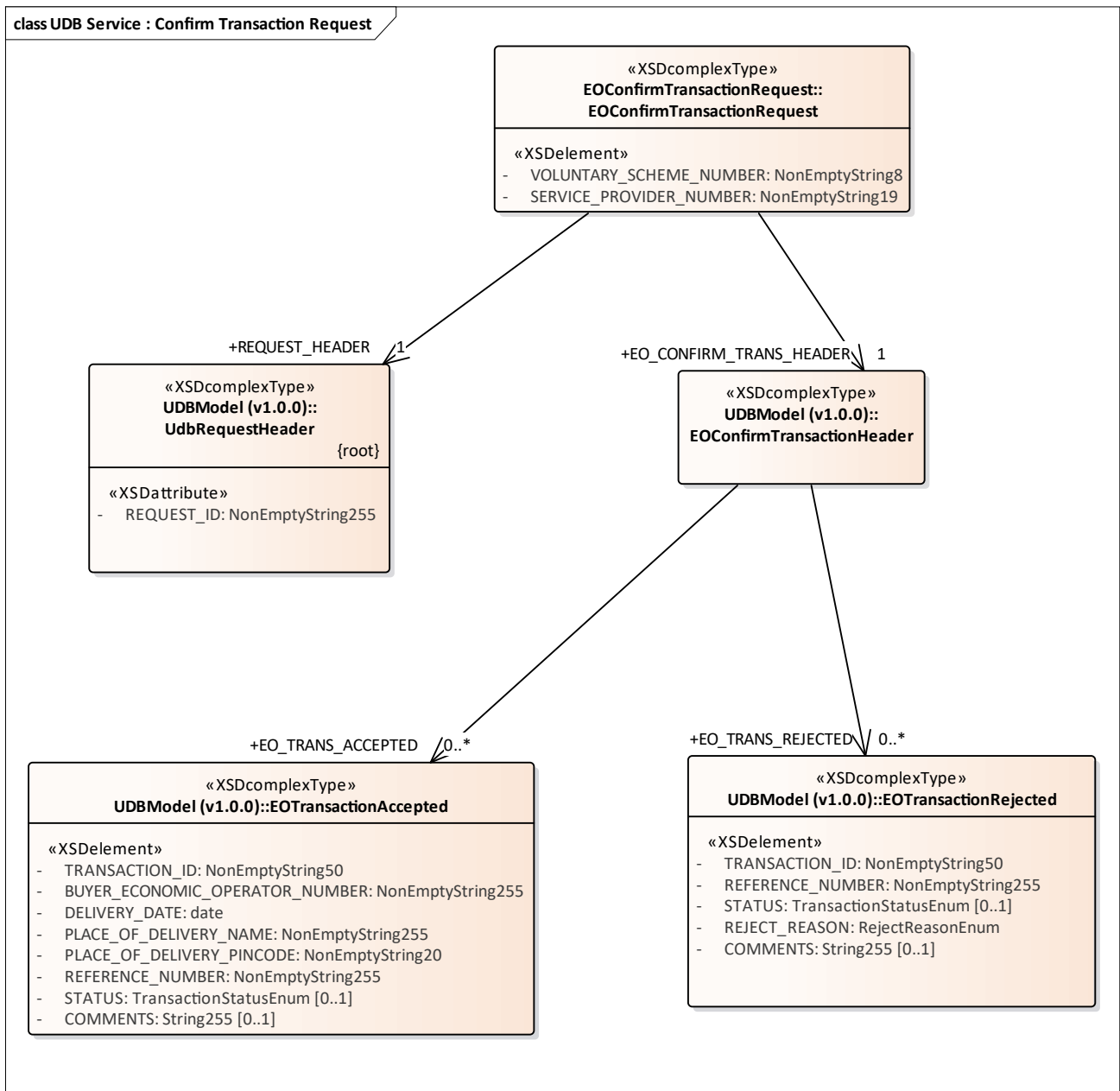

Figure 16: UDB Service : Confirm Transaction Request

### 3.1.1.16 UDB Service : Confirm Transaction Response diagram

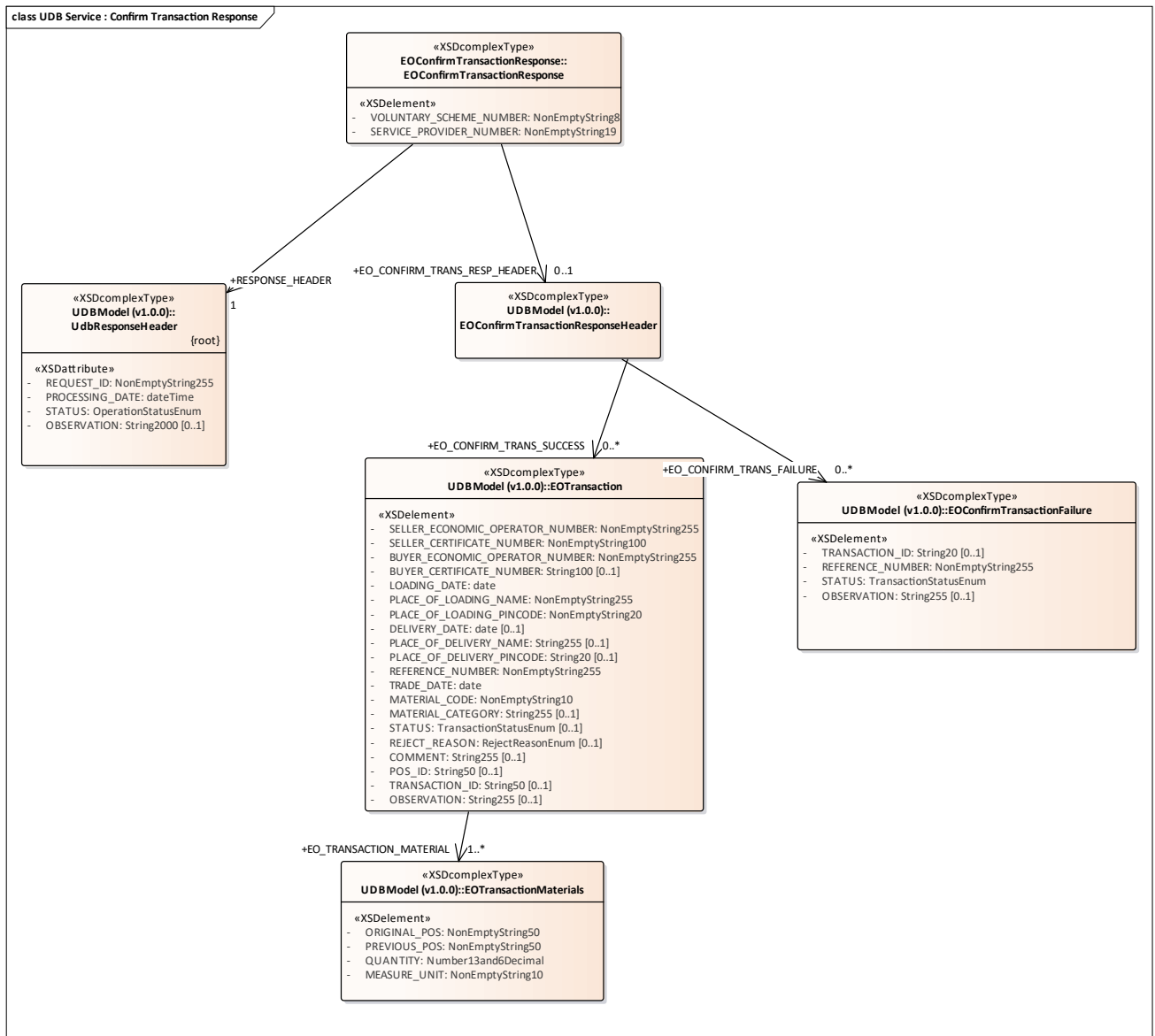

Figure 17: UDB Service : Confirm Transaction Response

### 3.1.1.17 UDB Service : Error Response diagram



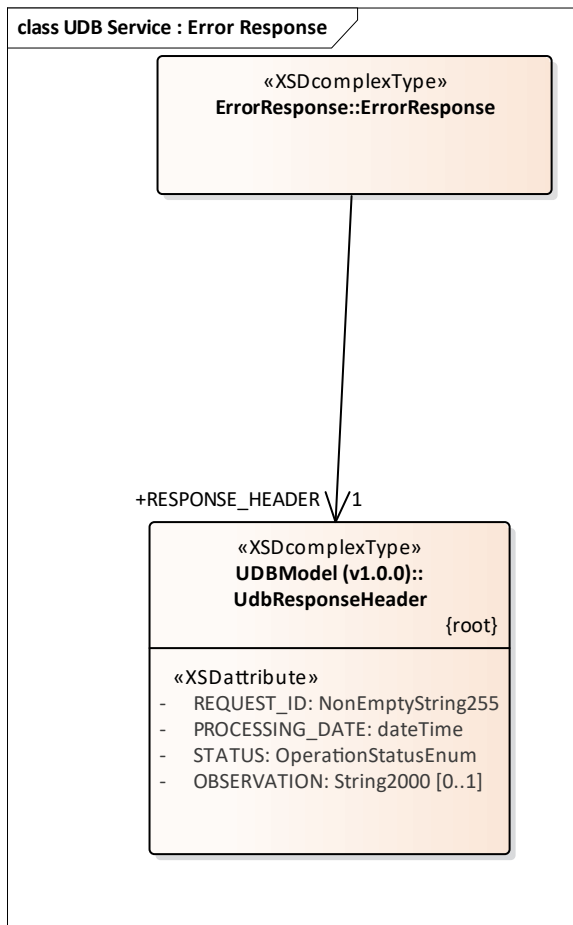

Figure 18: UDB Service : Error Response

### 3.1.1.18 UDB Service : Get Certificate Request diagram

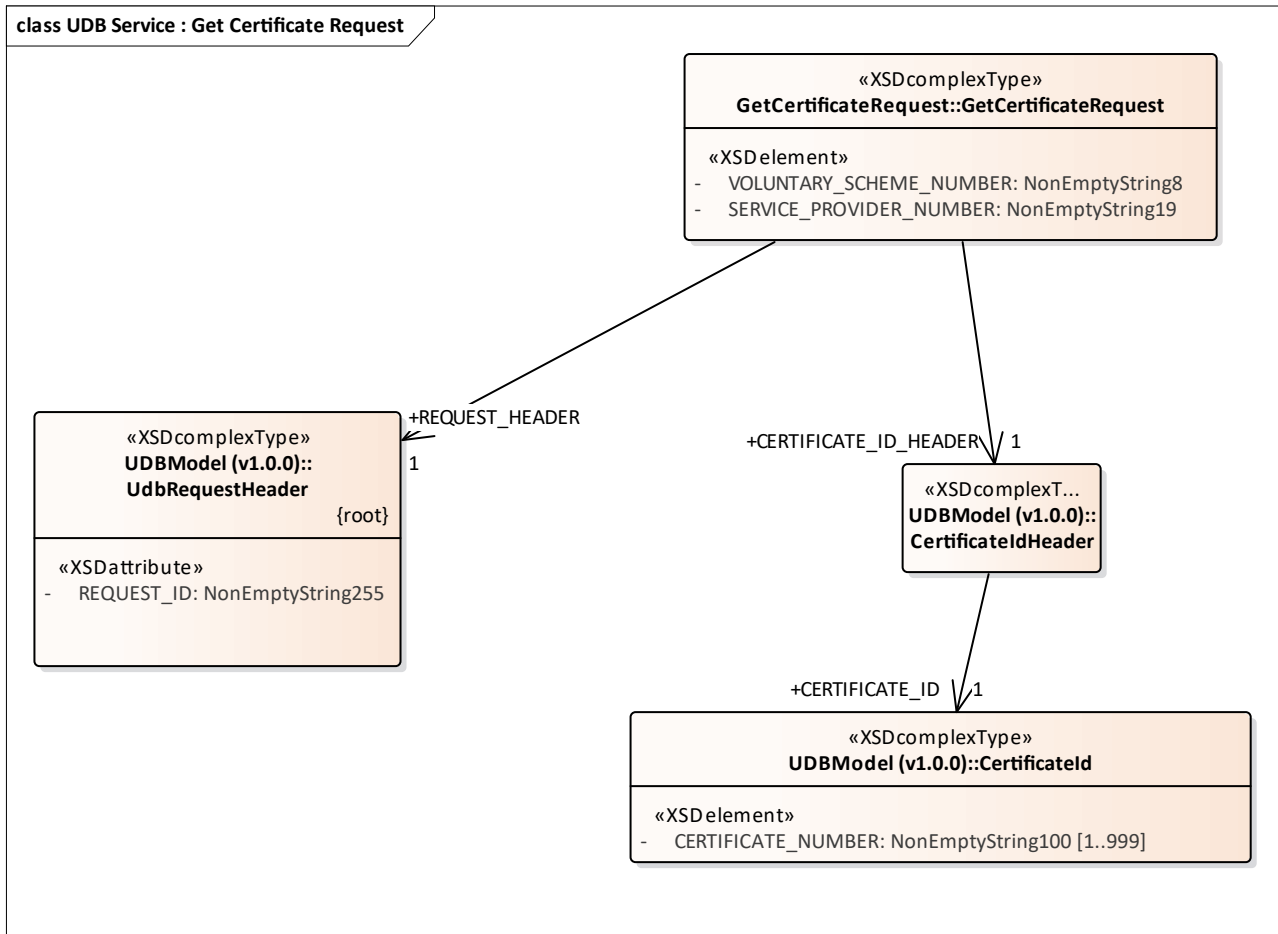

Figure 19: UDB Service : Get Certificate Request

### 3.1.1.19 UDB Service : Get Certificate Response diagram

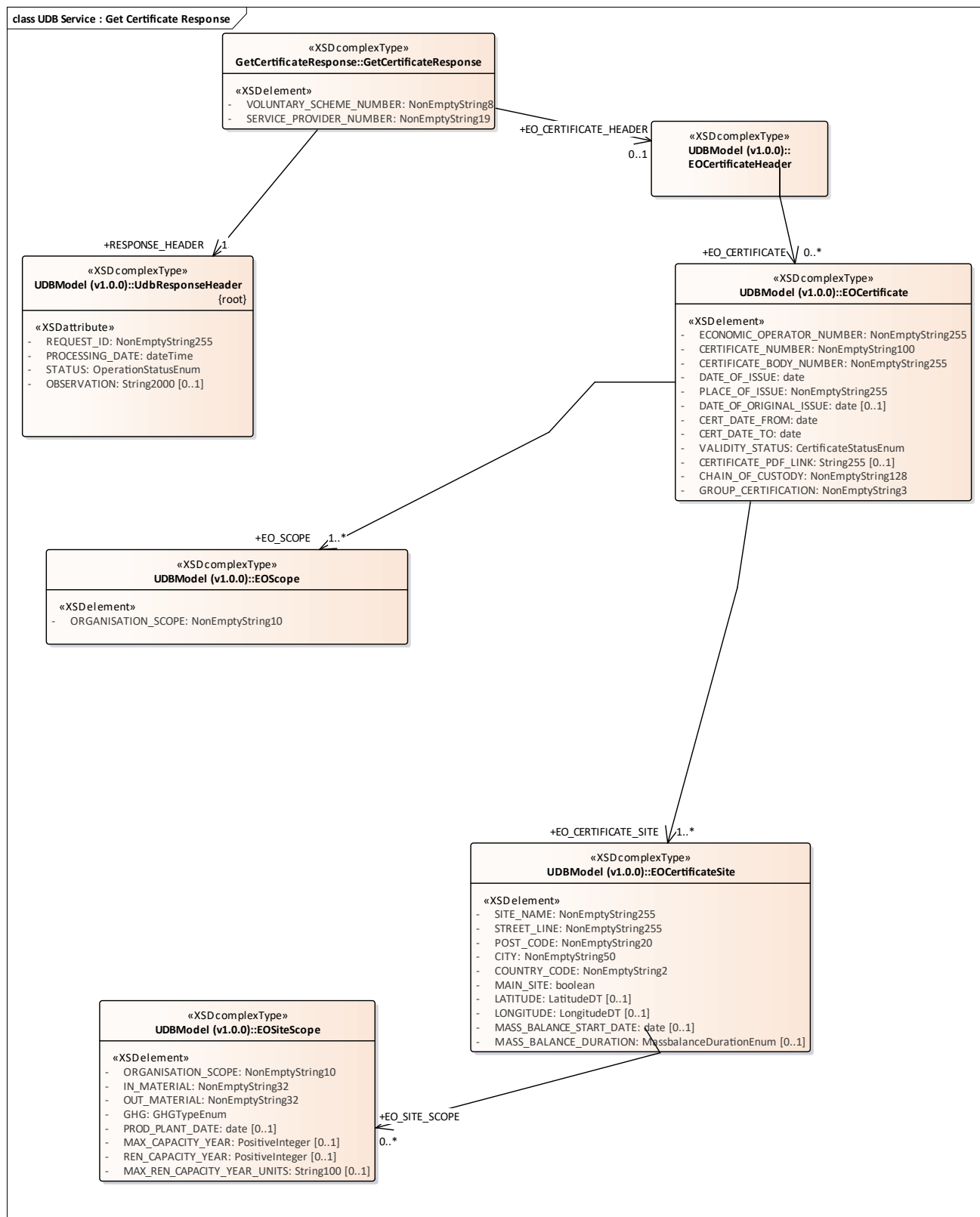

Figure 20: UDB Service : Get Certificate Response

### 3.1.1.20 UDB Service : Get Gas Injection Request diagram

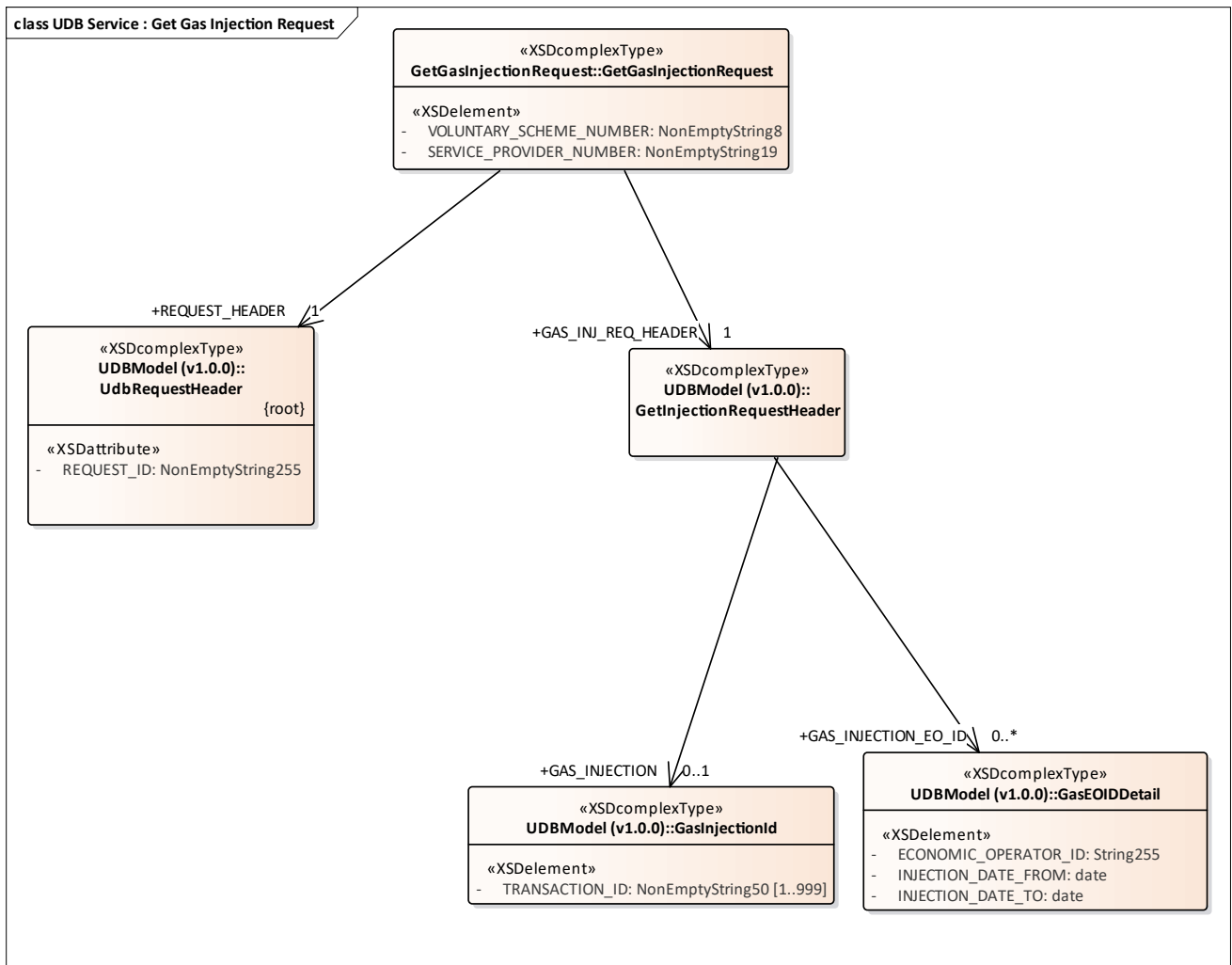

Figure 21: UDB Service : Get Gas Injection Request

### 3.1.1.21 UDB Service : Get Gas Injection Response diagram

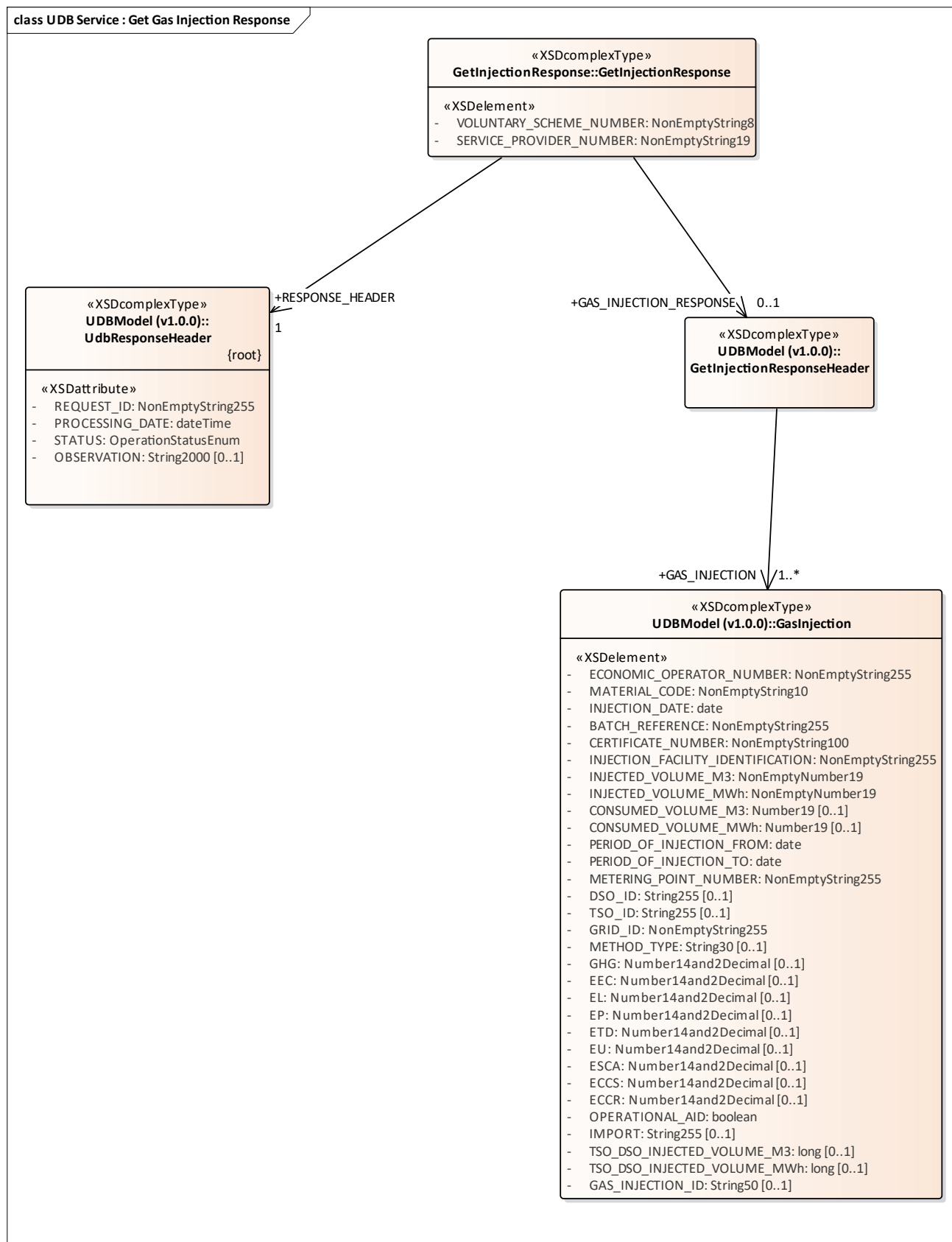

Figure 22: UDB Service : Get Gas Injection Response

### 3.1.1.22 UDB Service : Get Material Process List Request diagram

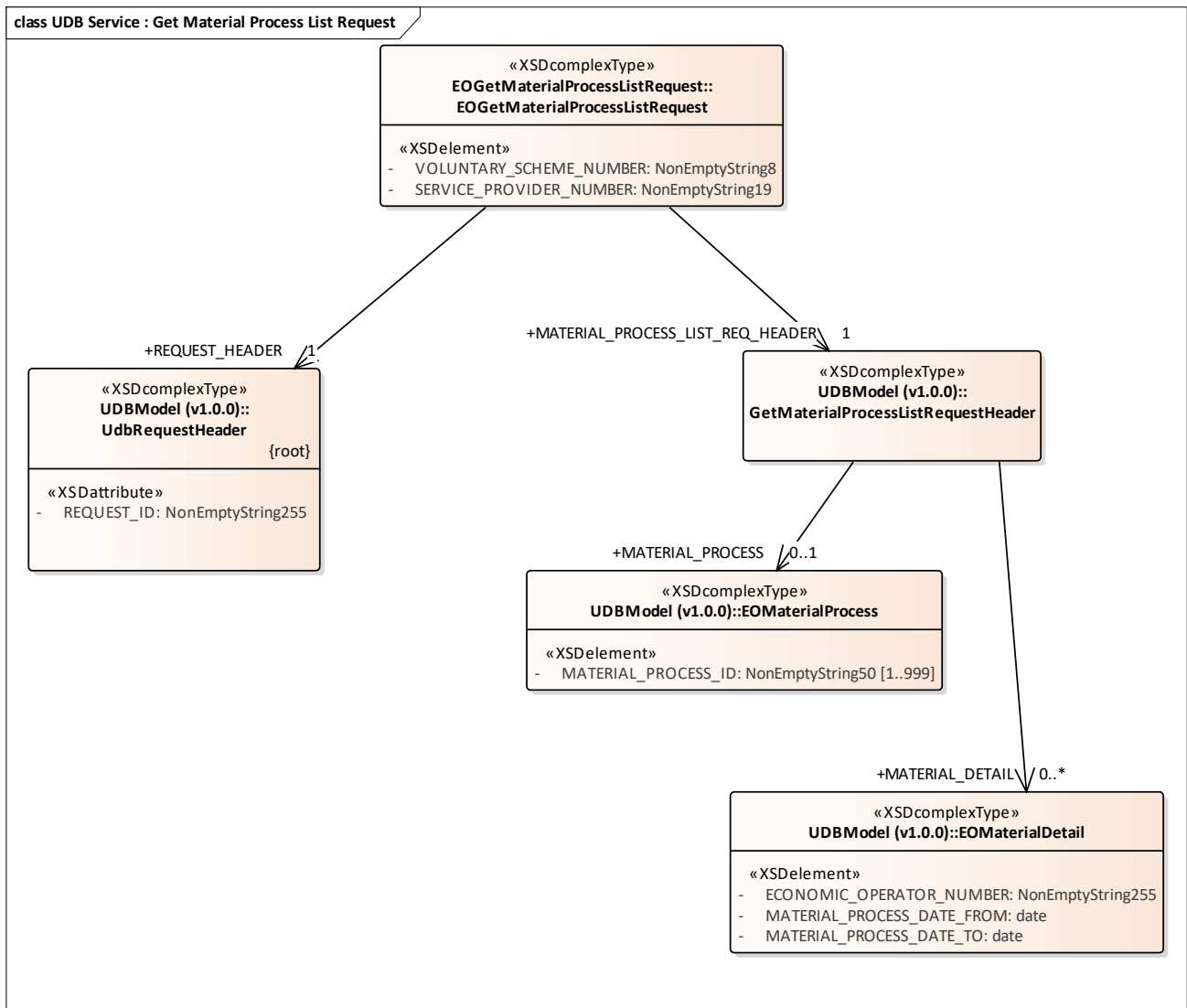
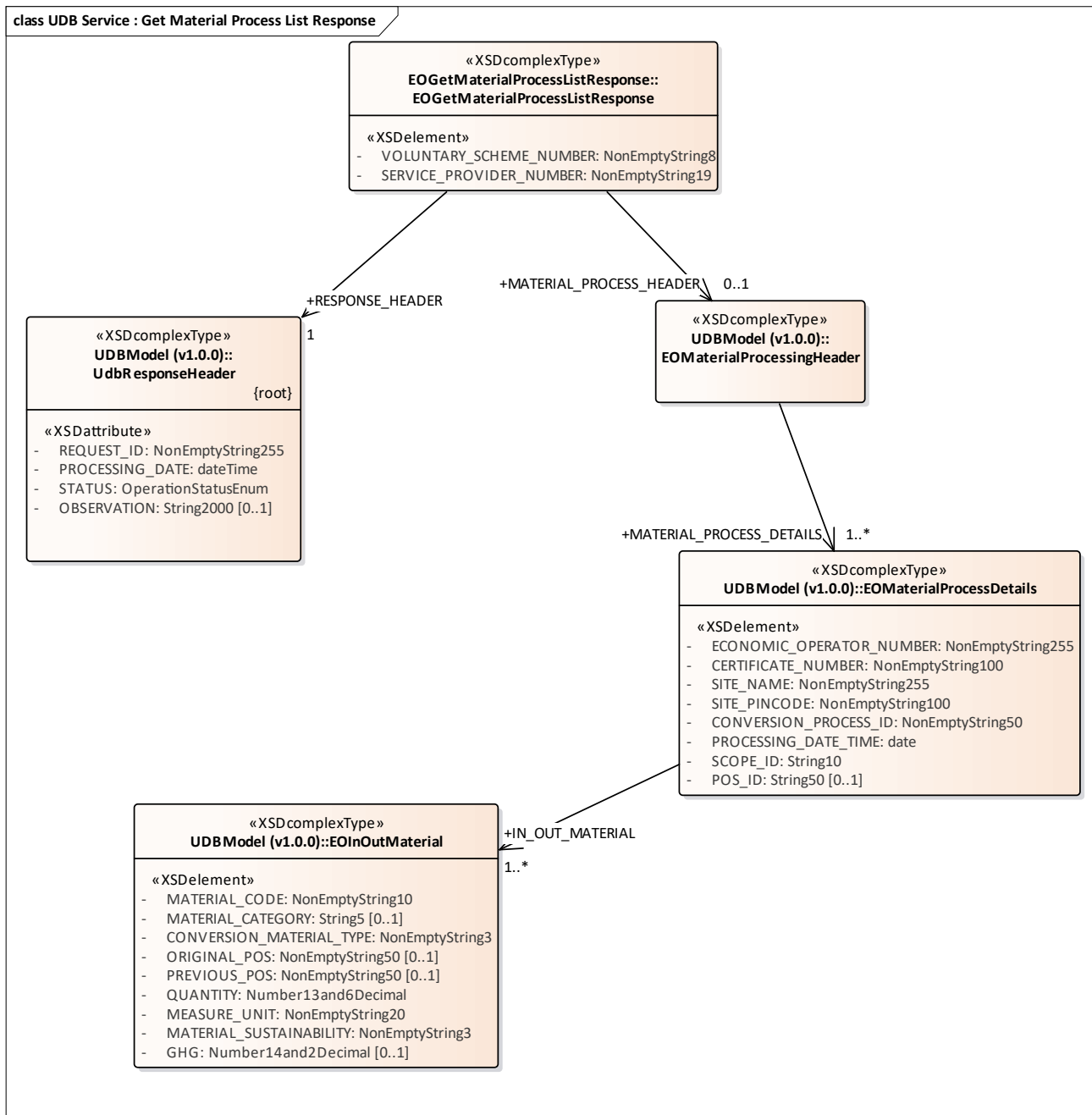

Figure 23: UDB Service : Get Material Process List Request

### 3.1.1.23 UDB Service : Get Material Process List Response diagram



### 3.1.1.24 UDB Service : Get POS List Request diagram

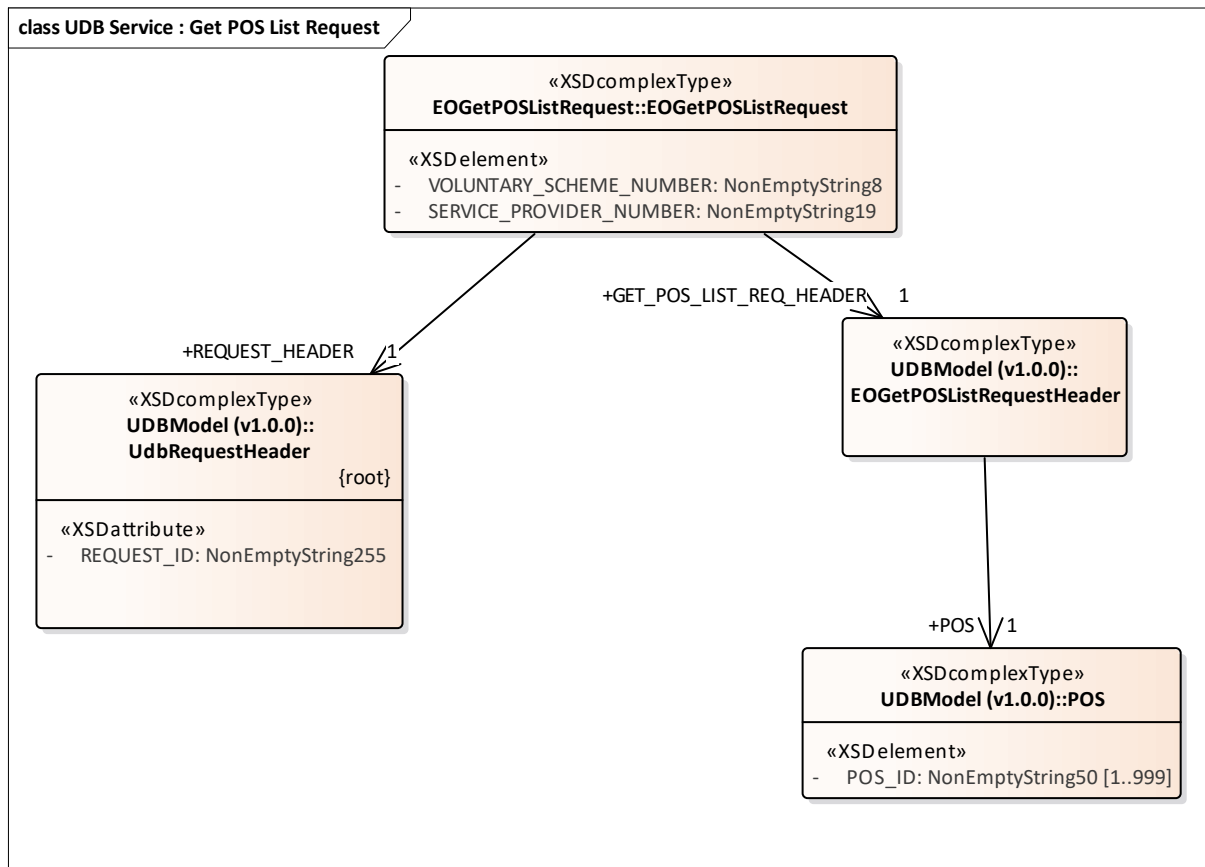

Figure 25: UDB Service : Get POS List Request

### 3.1.1.25 UDB Service : Get POS List Response diagram



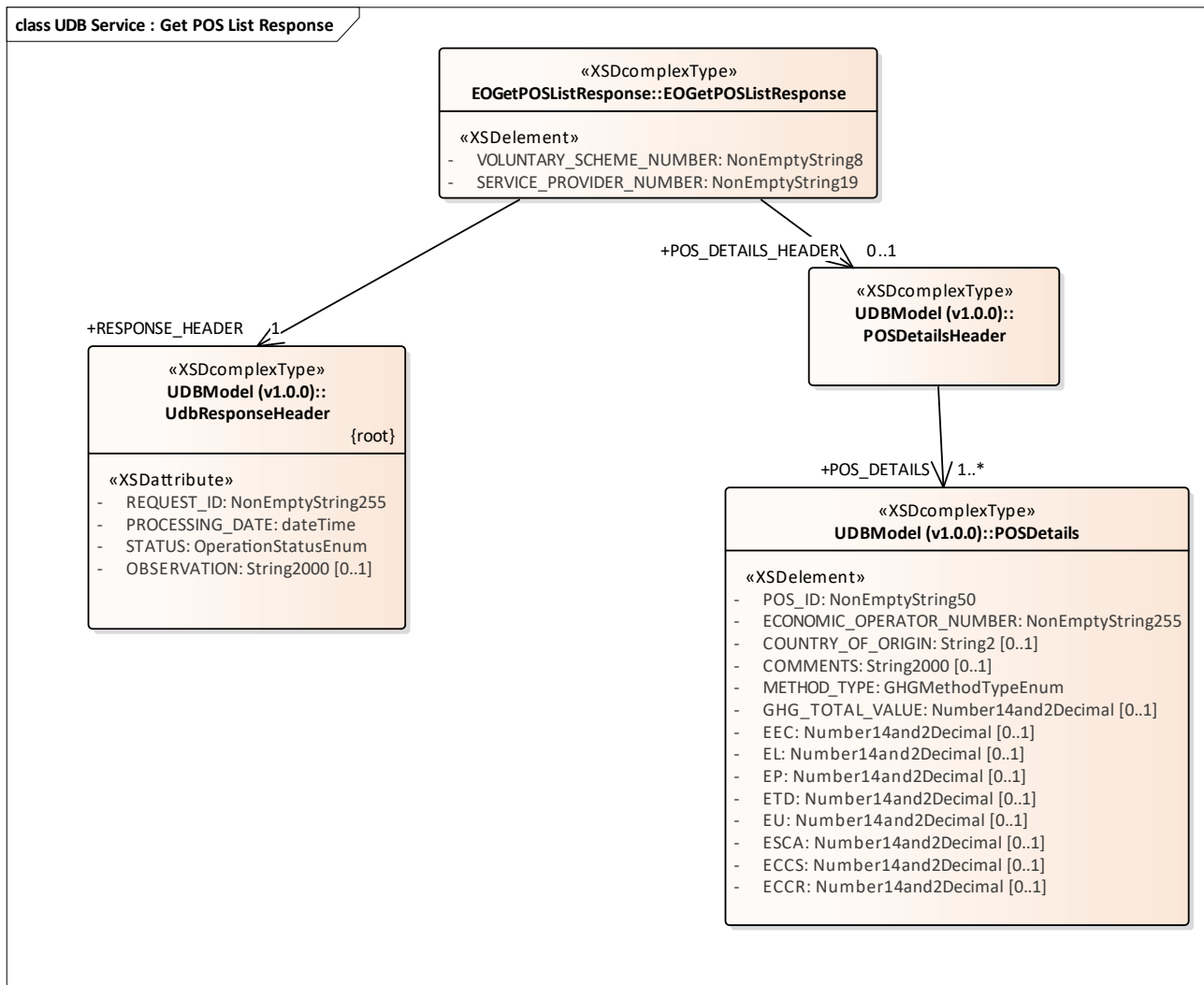

Figure 26: UDB Service : Get POS List Response

### 3.1.1.26 UDB Service : Get Transaction Request diagram

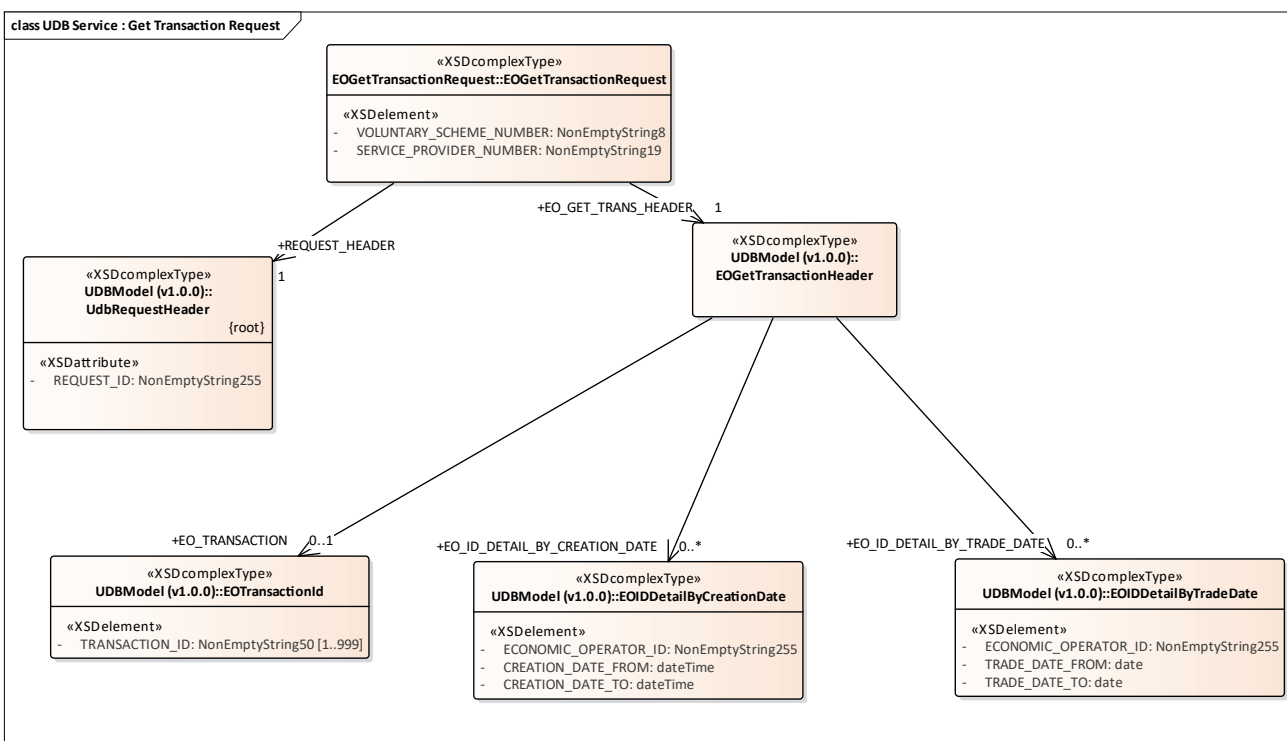

Figure 27: UDB Service : Get Transaction Request

### 3.1.1.27 UDB Service : Get Transaction Response diagram

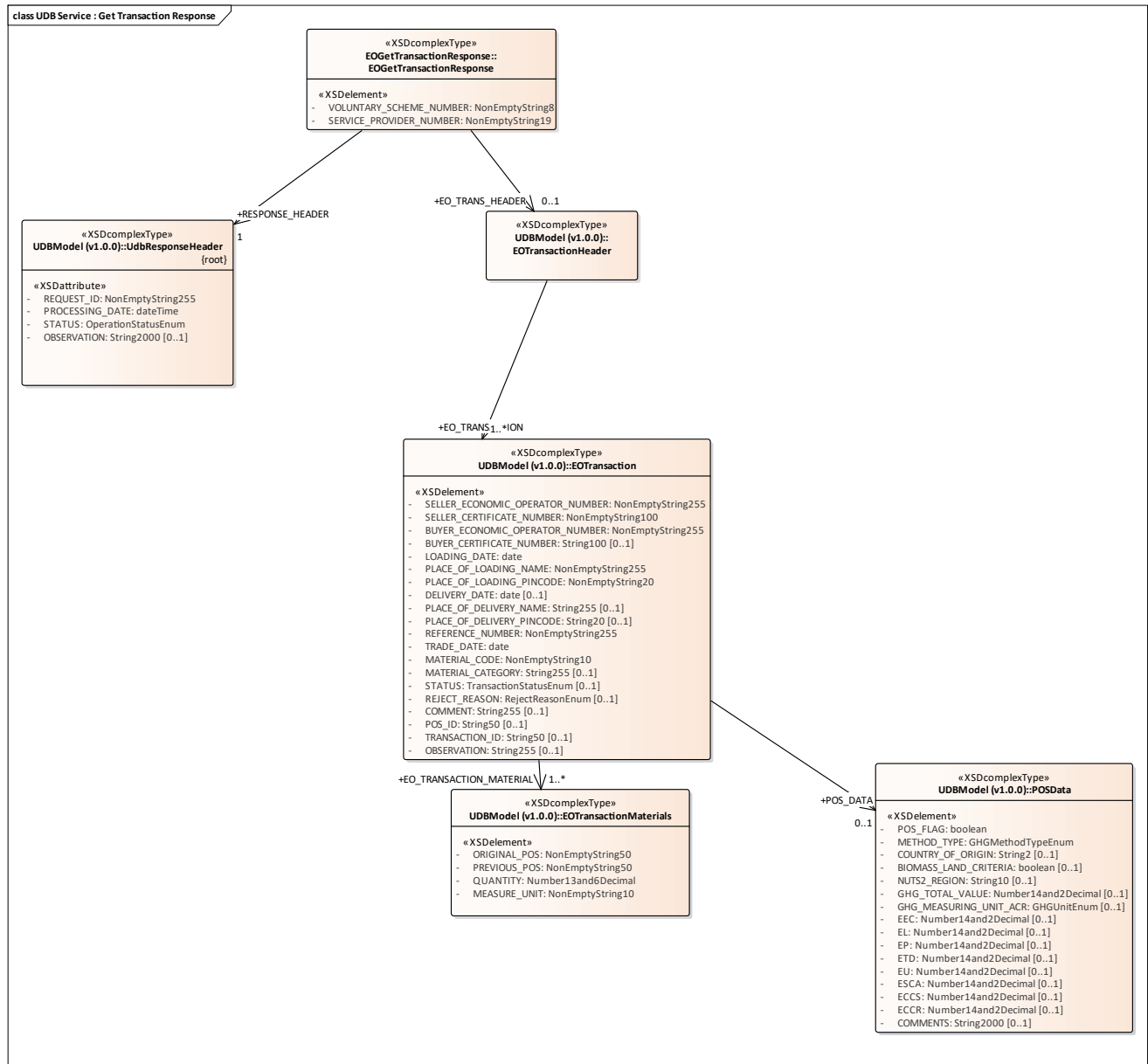

Figure 28: UDB Service : Get Transaction Response

### 3.1.1.28 UDB Service : Transaction Buyer Notification diagram

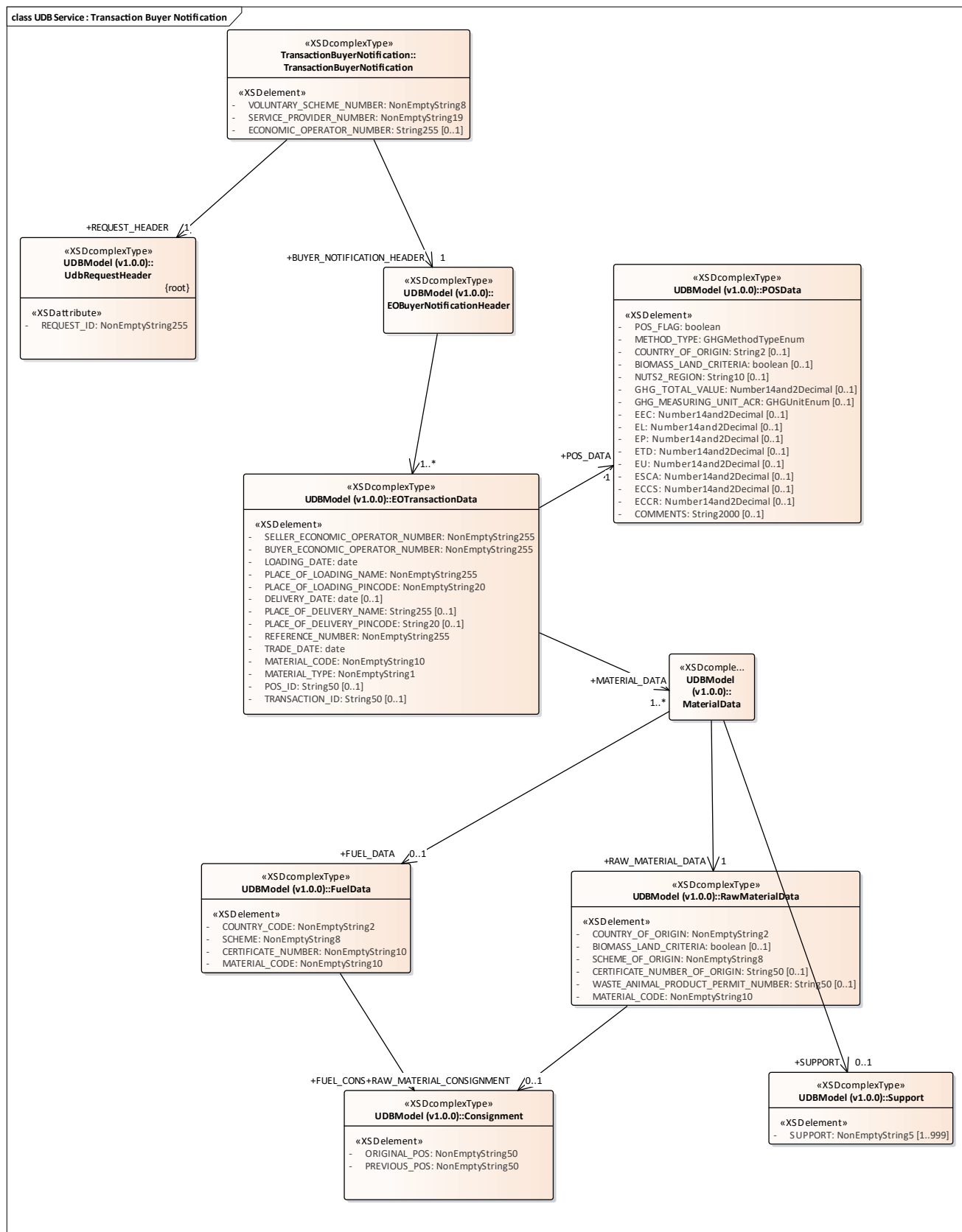

Figure 29: UDB Service : Transaction Buyer Notification

### 3.1.1.29 UDB Service : Transaction Seller Notification diagram

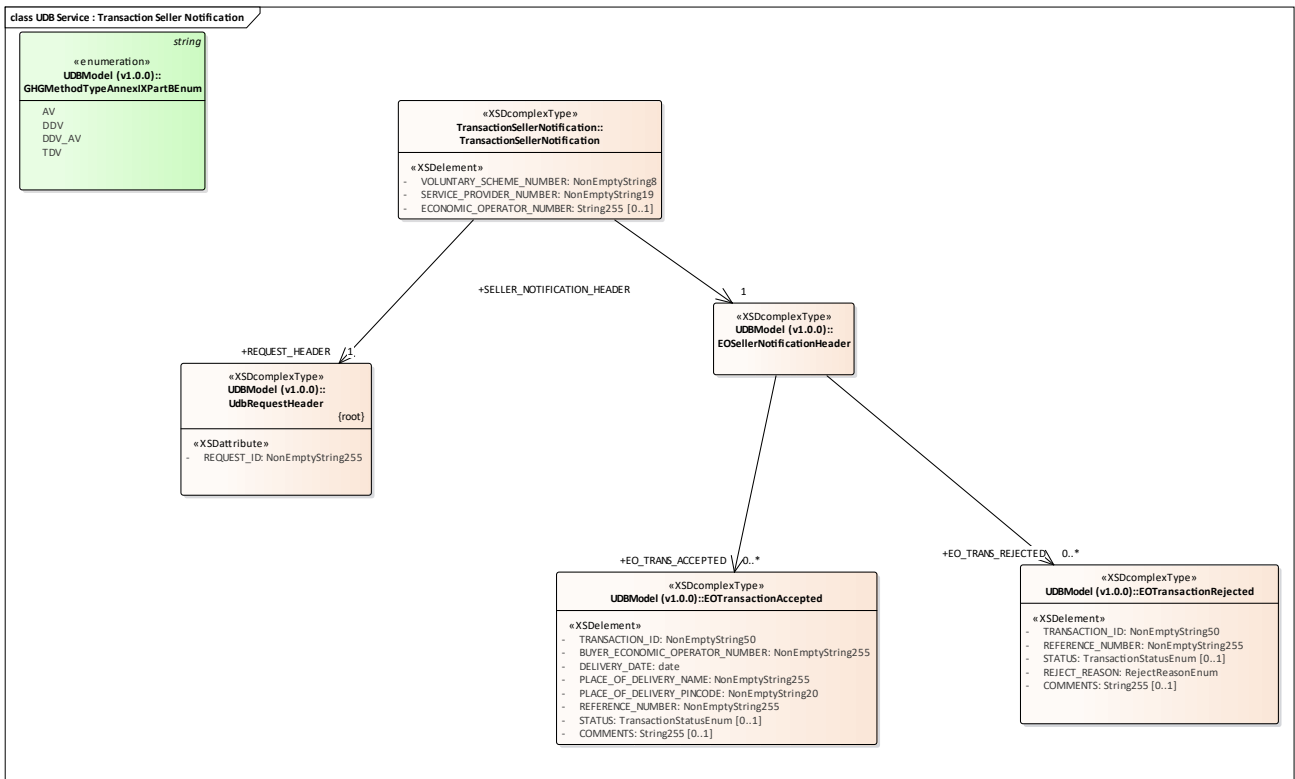

Figure 30: UDB Service : Transaction Seller Notification

### 3.1.1.30 UDB Service : Update Gas Sustainability Request diagram

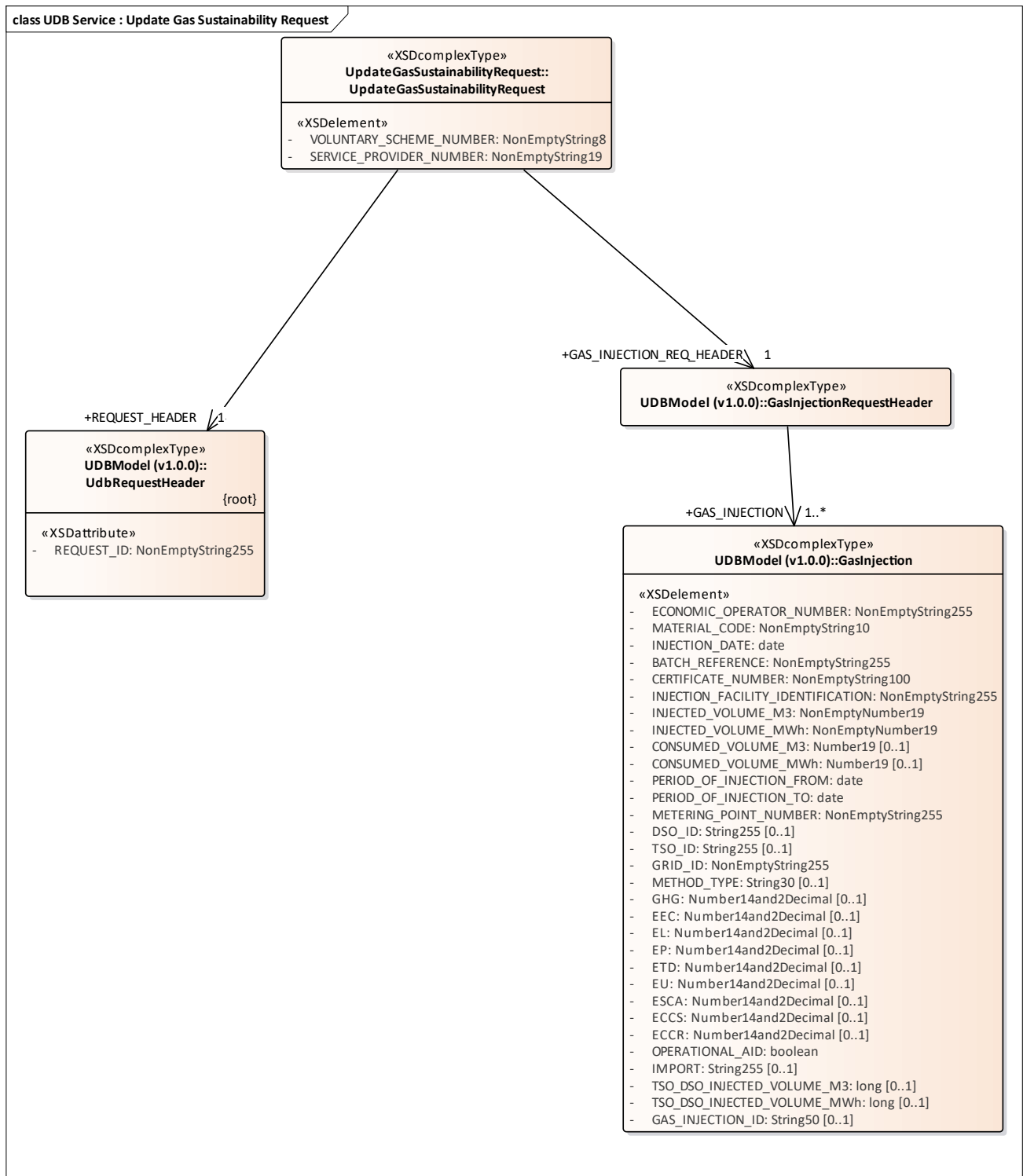

Figure 31: UDB Service : Update Gas Sustainability Request

### 3.1.1.31 UDB Service : Update Gas Sustainability Response diagram

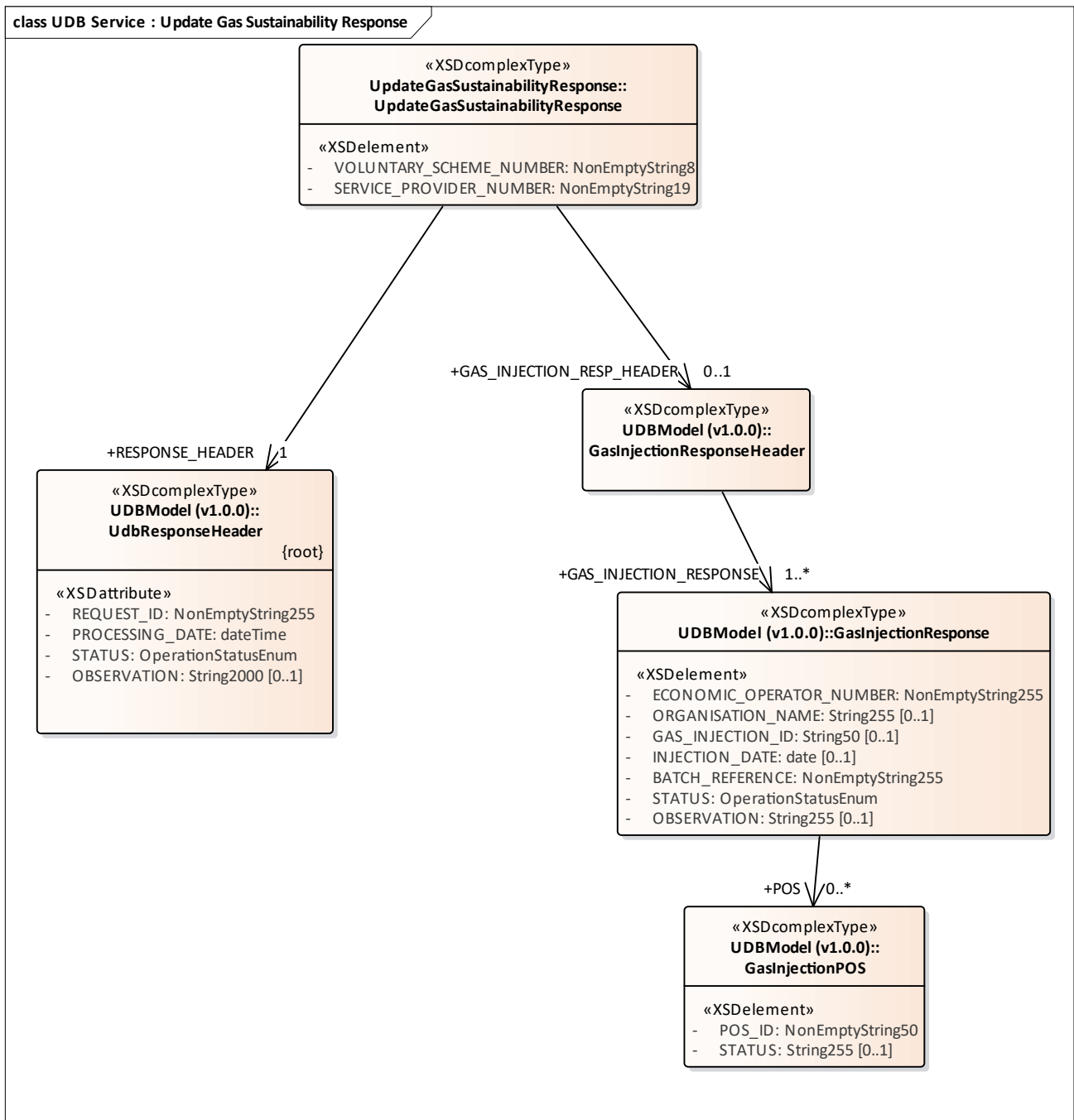

Figure 32: UDB Service : Update Gas Sustainability Response

### 3.1.1.32 UDB Service : Update POS Request diagram

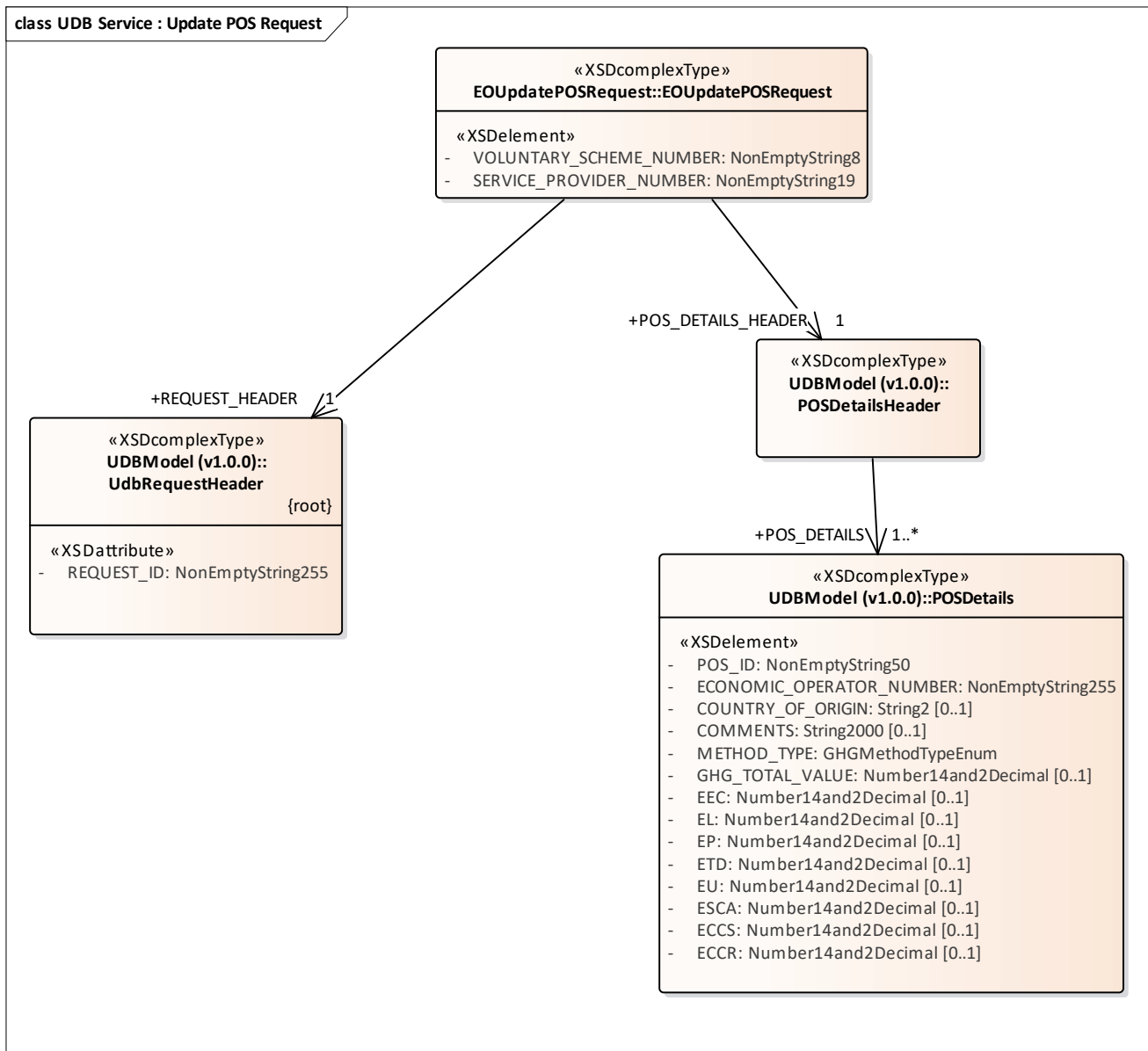

Figure 33: UDB Service : Update POS Request

### 3.1.1.33 UDB Service : Update POS Response diagram

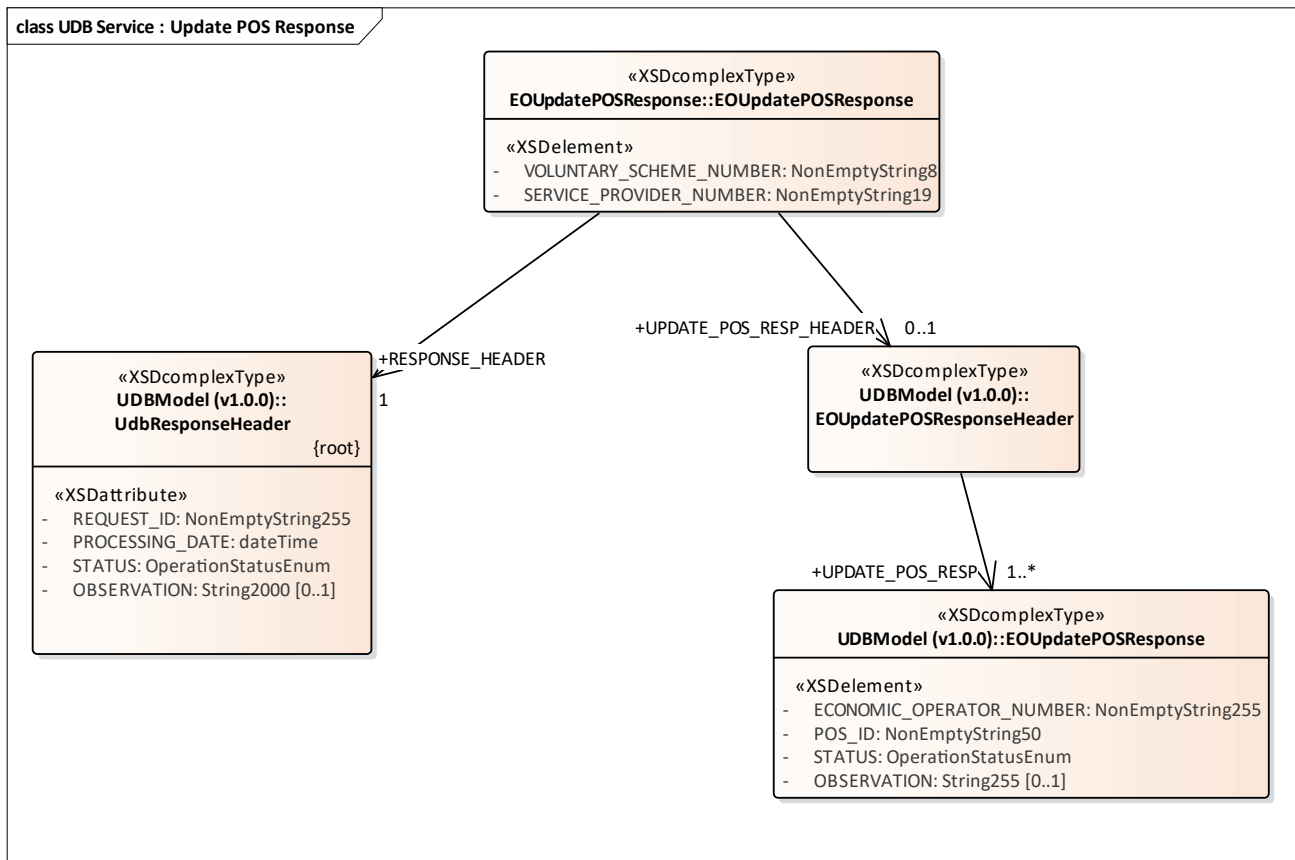

Figure 34: UDB Service : Update POS Response

### 3.1.1.34 UDB service : Add FGP Transaction Request diagram



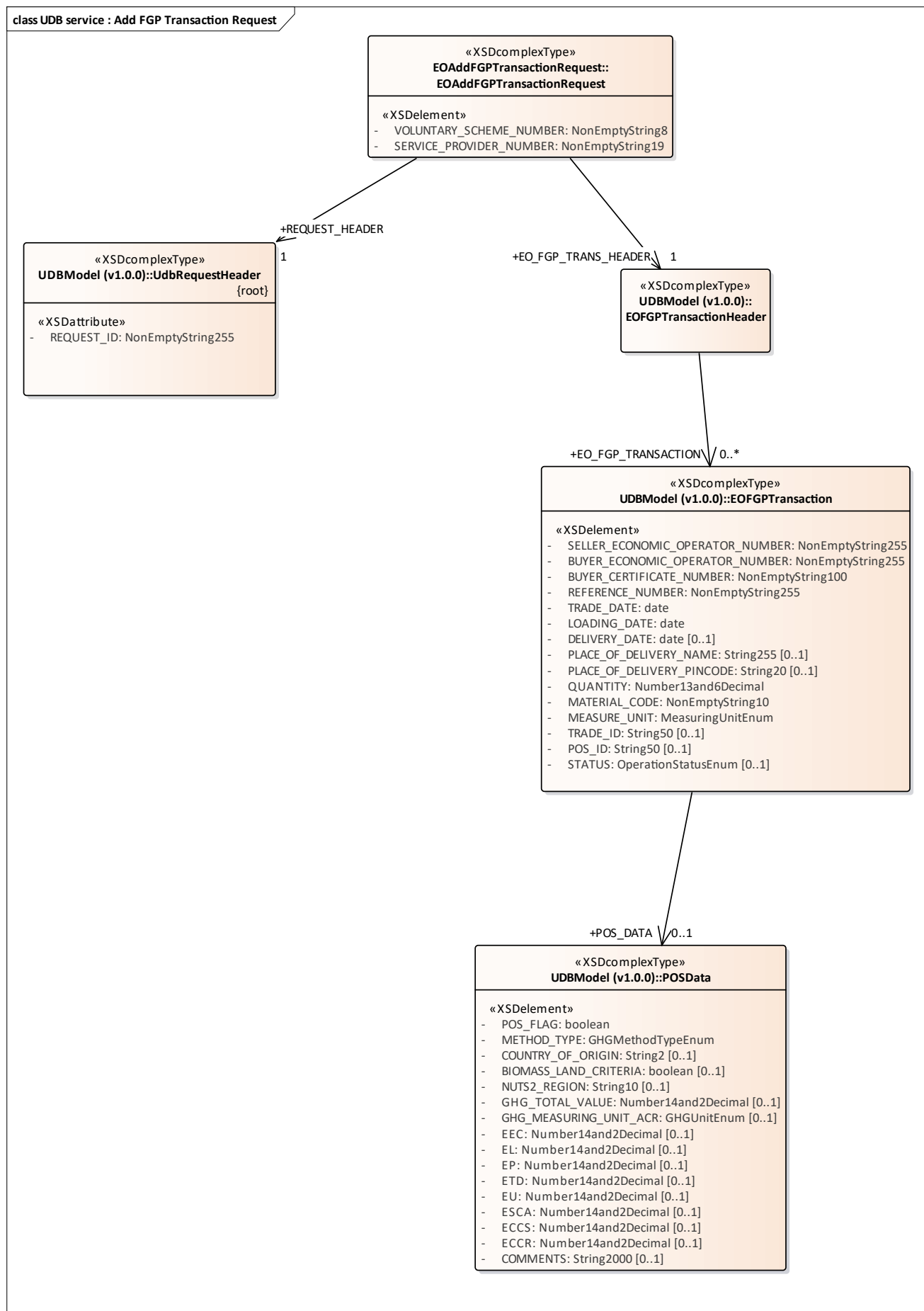

Figure 35: UDB service : Add FGP Transaction Request

### 3.1.1.35 UDB service : Add FGP Transaction Response diagram

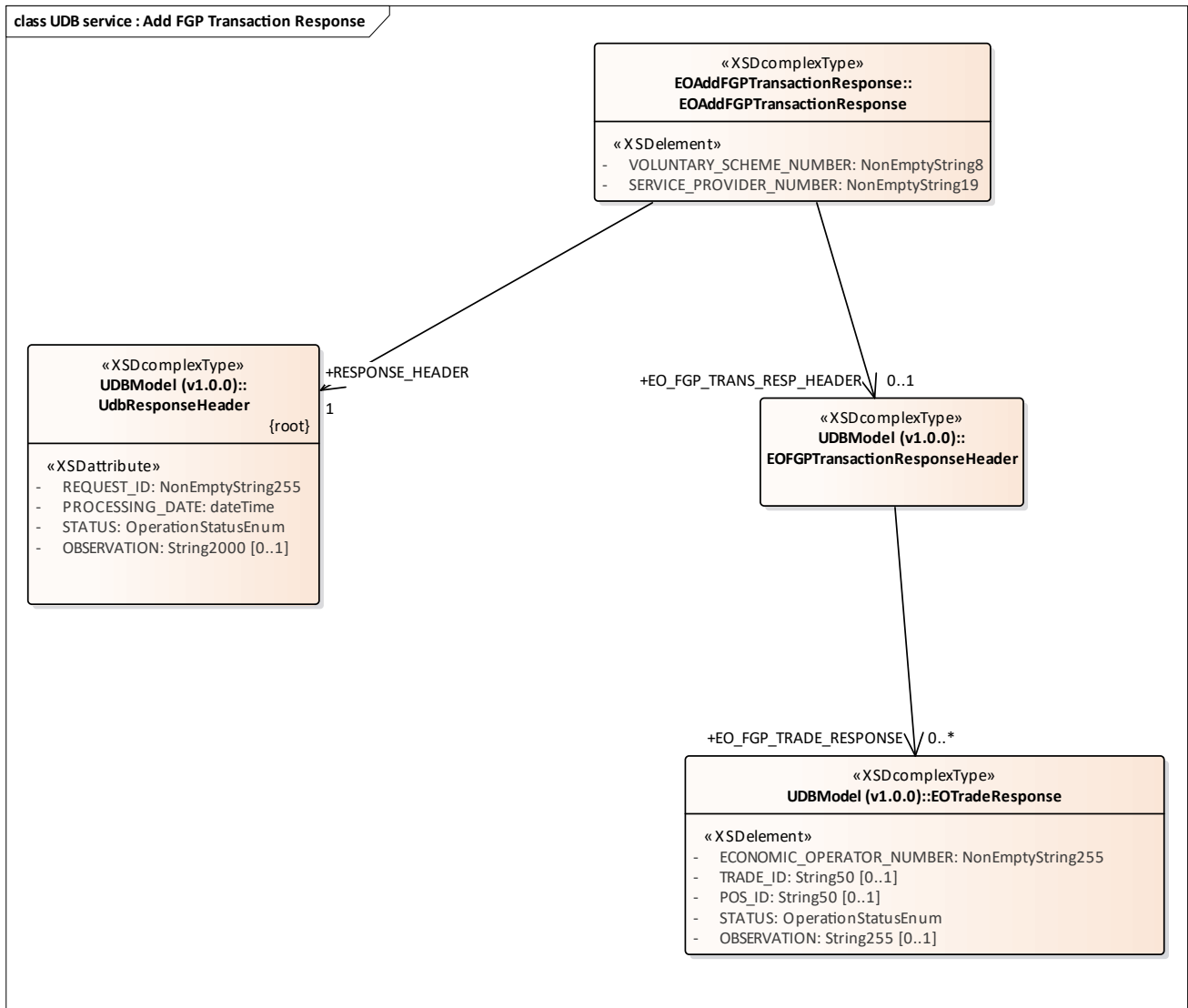

Figure 36: UDB service : Add FGP Transaction Response

### 3.1.1.36 UDB service : Add Gas Withdrawal Request diagram

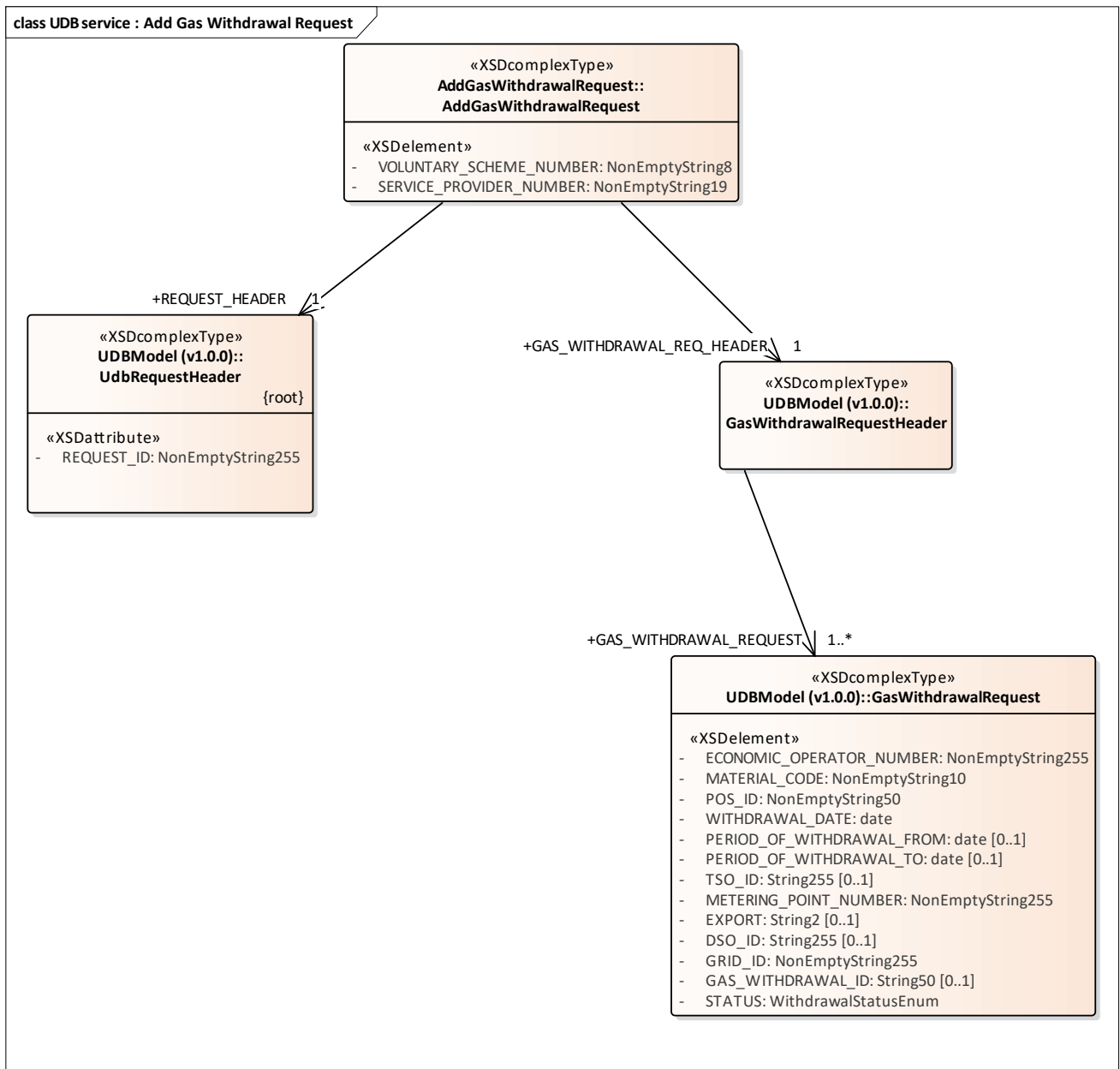

Figure 37: UDB service : Add Gas Withdrawal Request

### 3.1.1.37 UDB service : Add Gas Withdrawal Response diagram

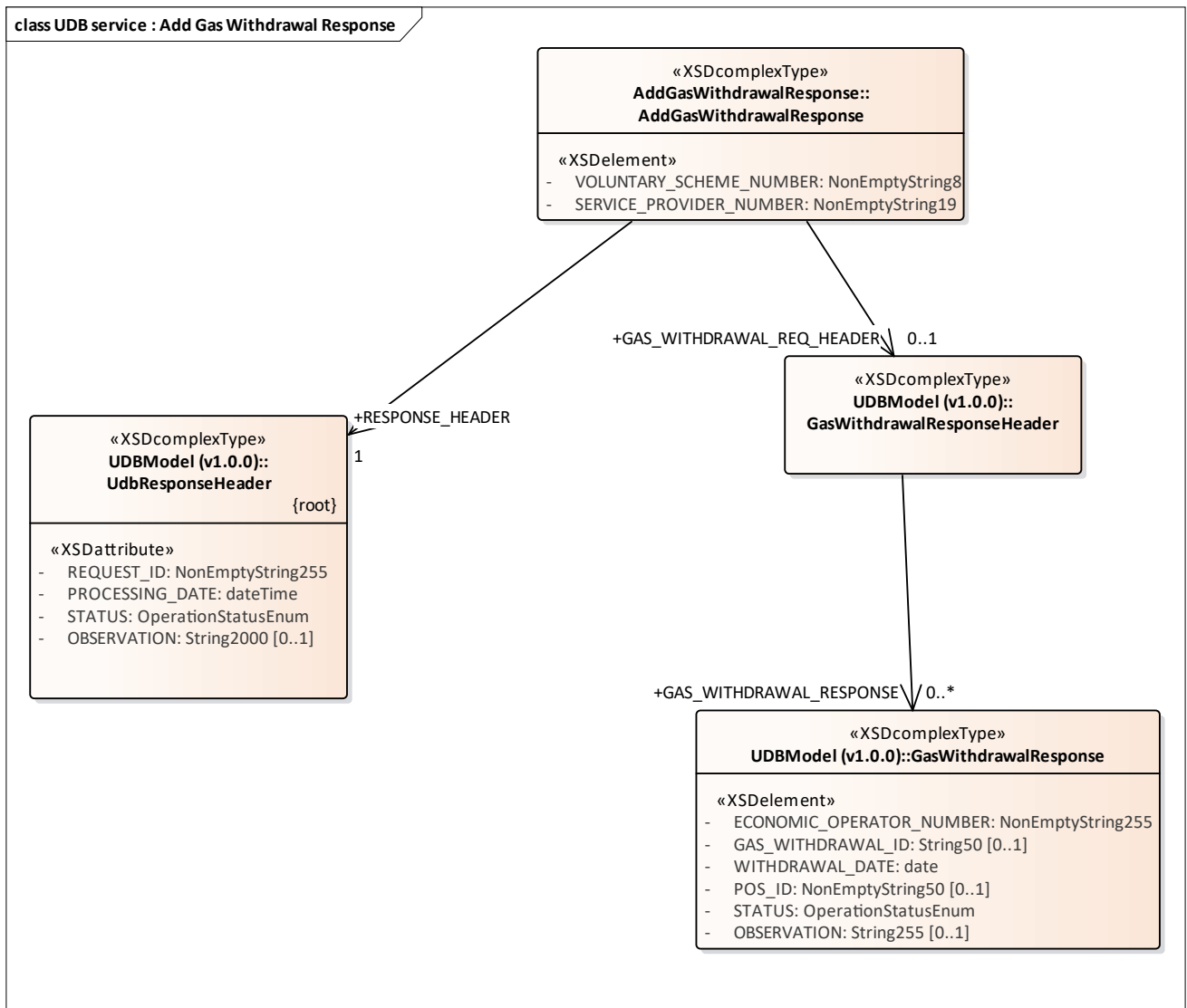

Figure 38: UDB service : Add Gas Withdrawal Response

### 3.1.1.38 UDB service : Add Point of Origin Trade Request diagram

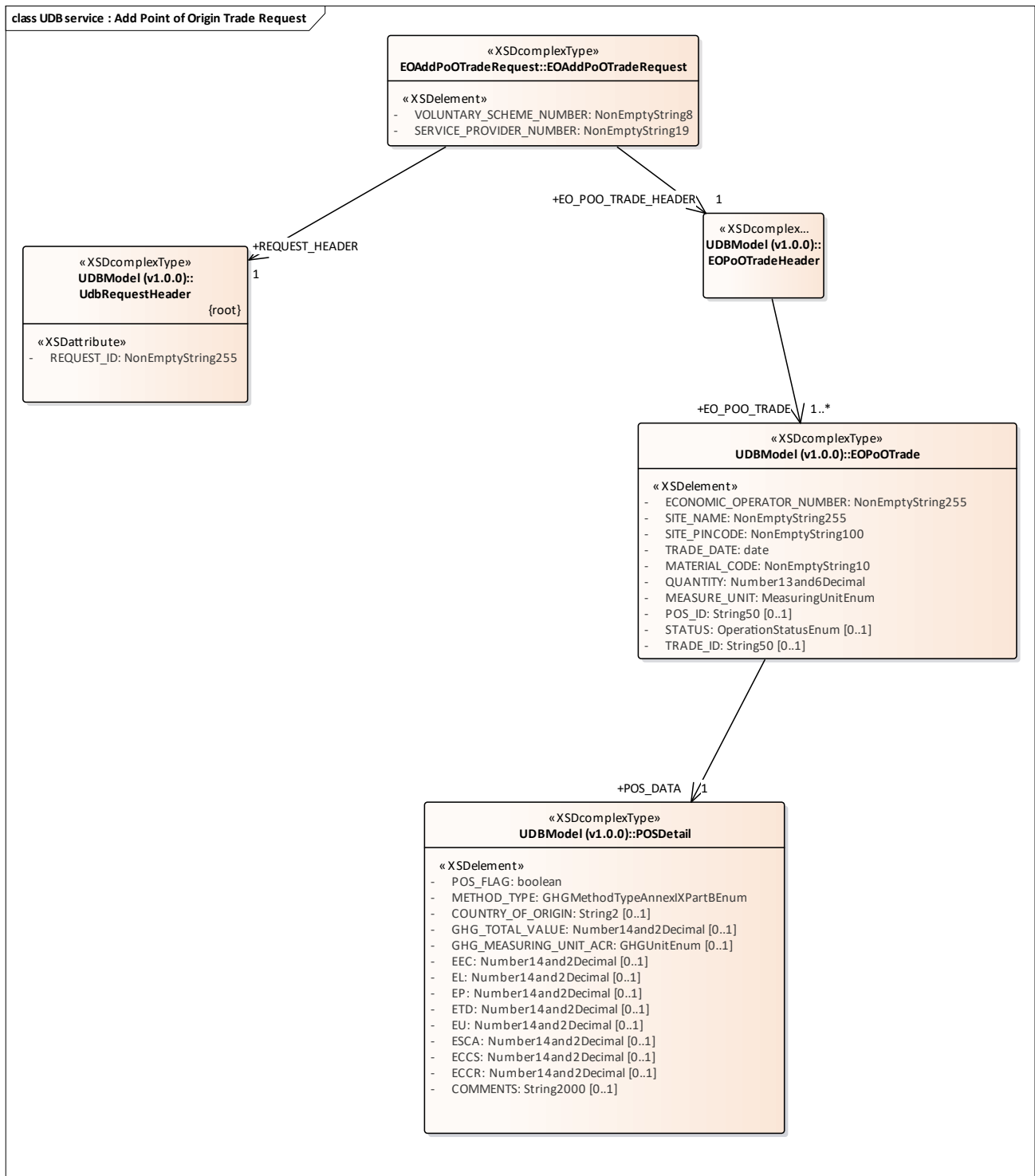

Figure 39: UDB service : Add Point of Origin Trade Request

### 3.1.1.39 UDB service : Add Point of Origin Trade Response diagram

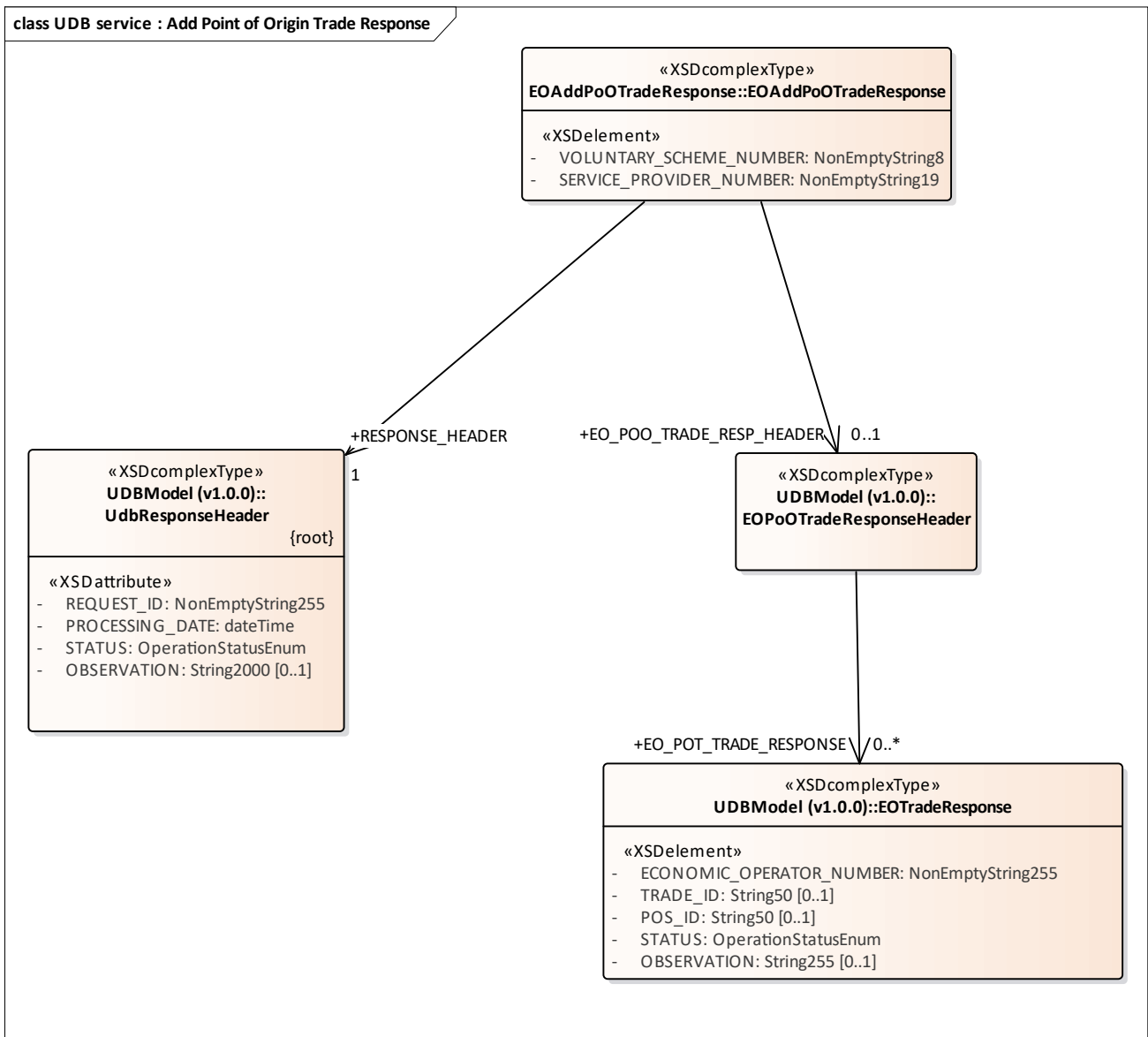

Figure 40: UDB service : Add Point of Origin Trade Response

### 3.1.1.40 UDB service : Cancel Transaction Request diagram

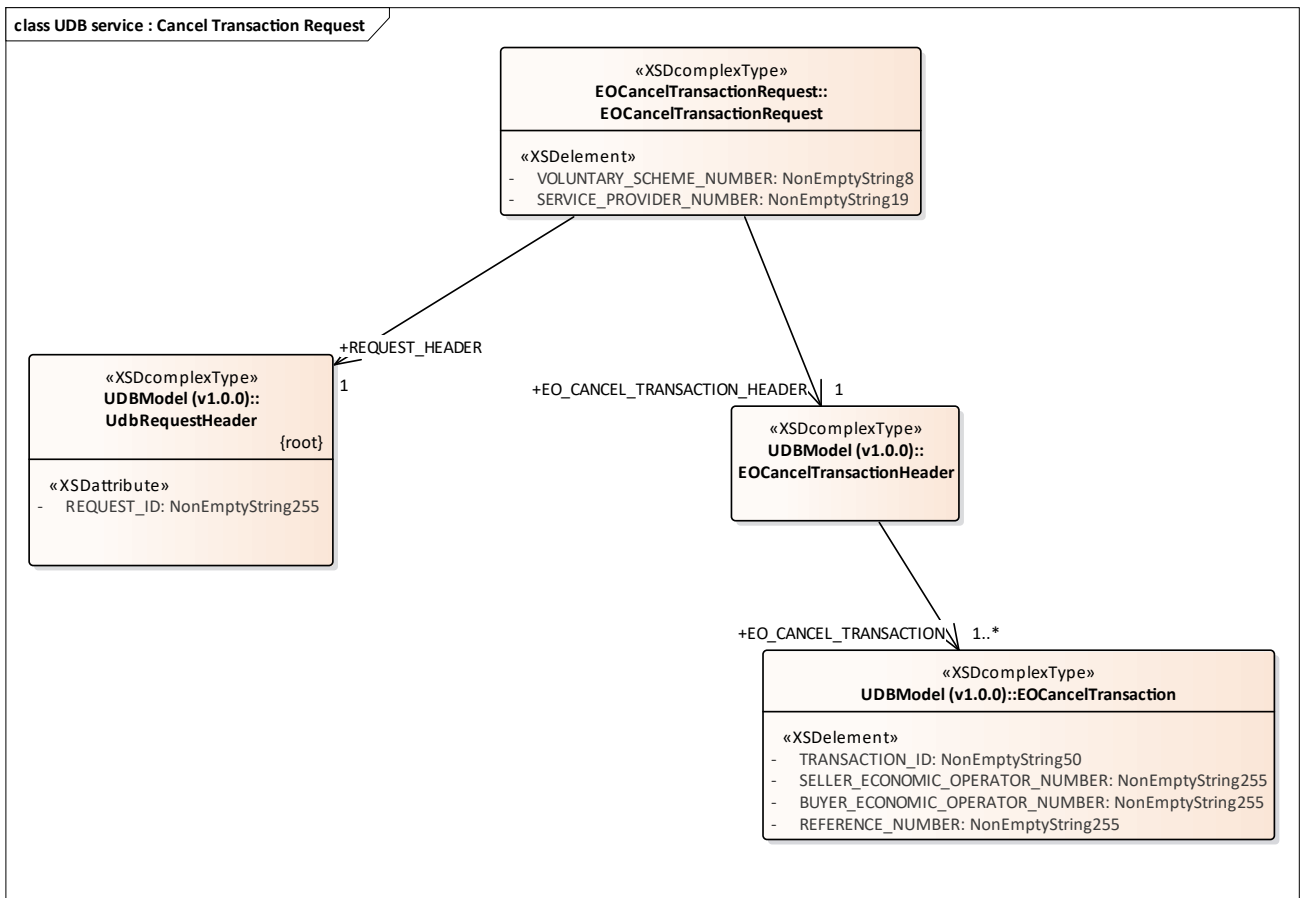

Figure 41: UDB service : Cancel Transaction Request

### 3.1.1.41 UDB service : Cancel Transaction Response diagram

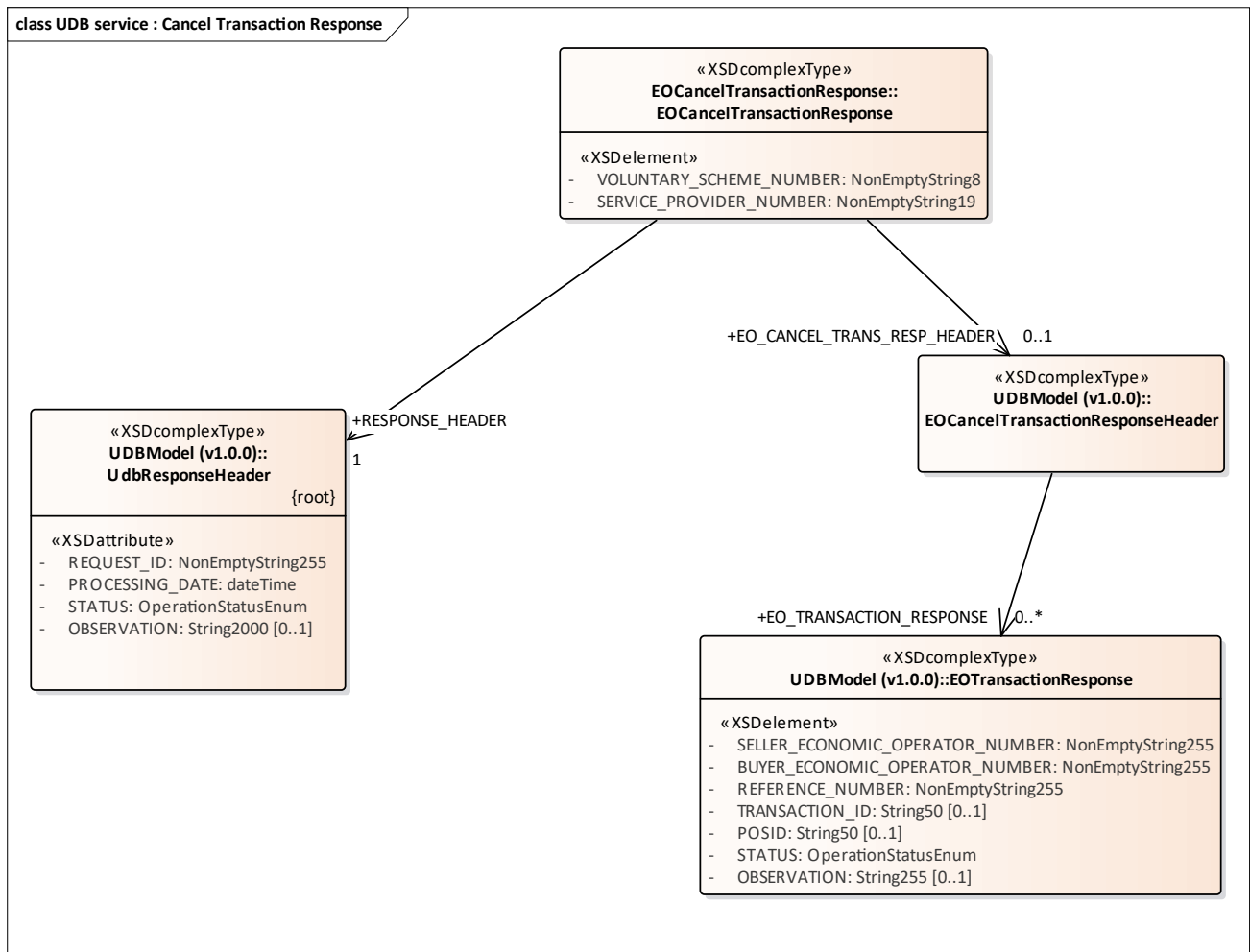

Figure 42: UDB service : Cancel Transaction Response

### 3.1.1.42 UDB service : Get FGP Transaction Request diagram

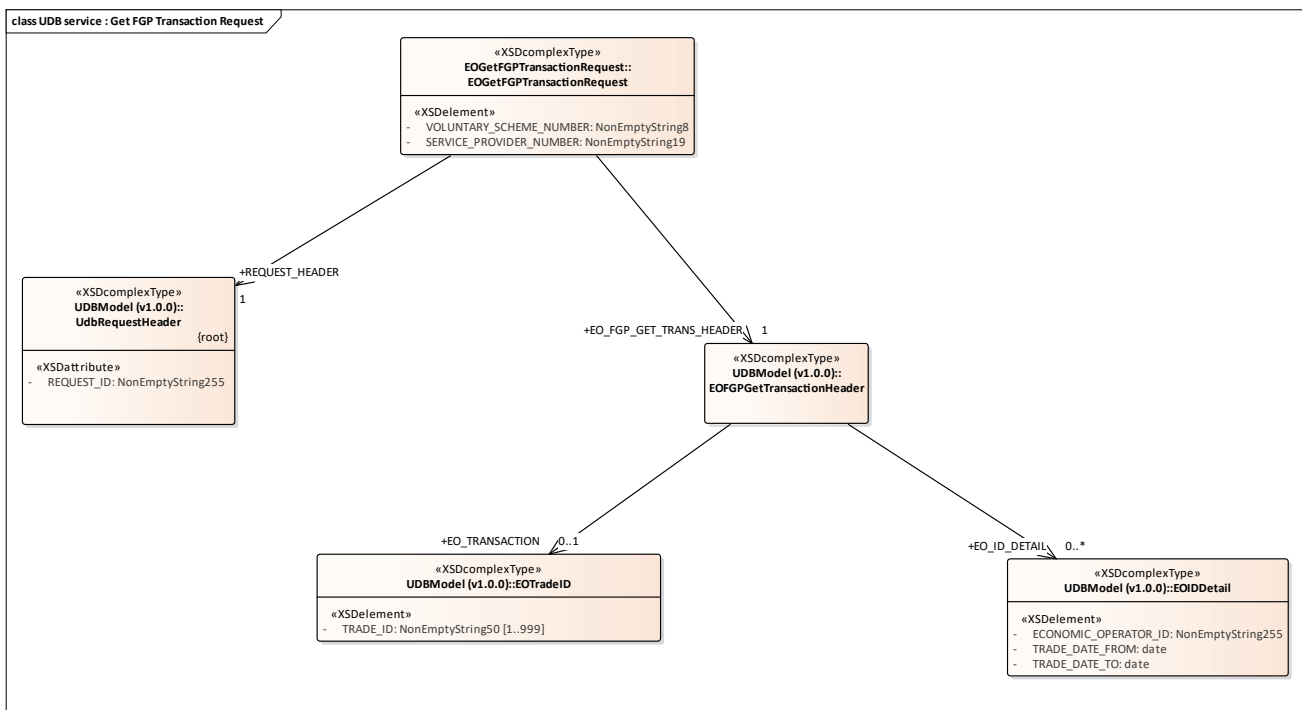

Figure 43: UDB service : Get FGP Transaction Request

### 3.1.1.43 UDB service : Get FGP Transaction Response diagram



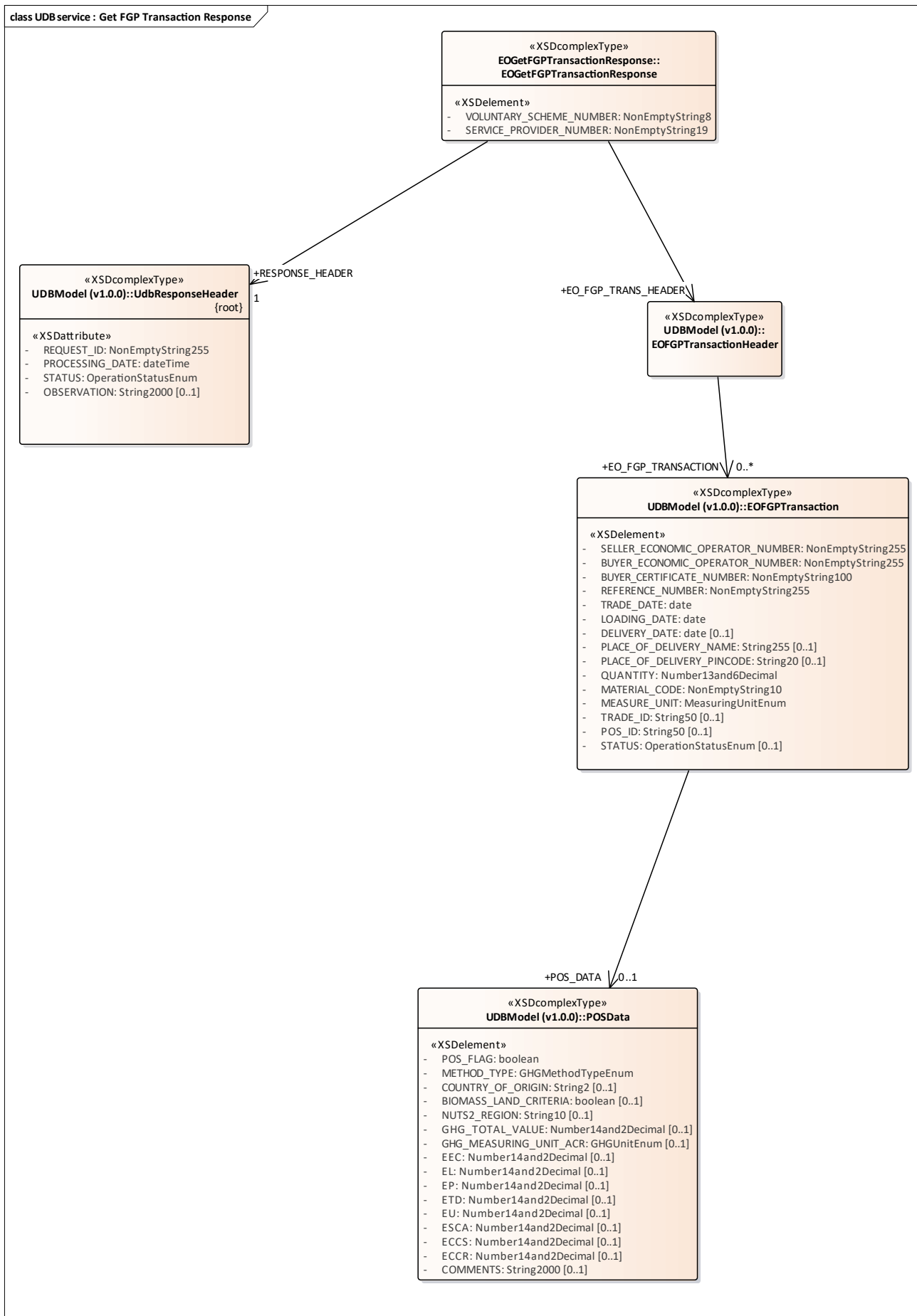

Figure 44: UDB service : Get FGP Transaction Response

### 3.1.1.44 UDB service : Get Initial Stock Request diagram

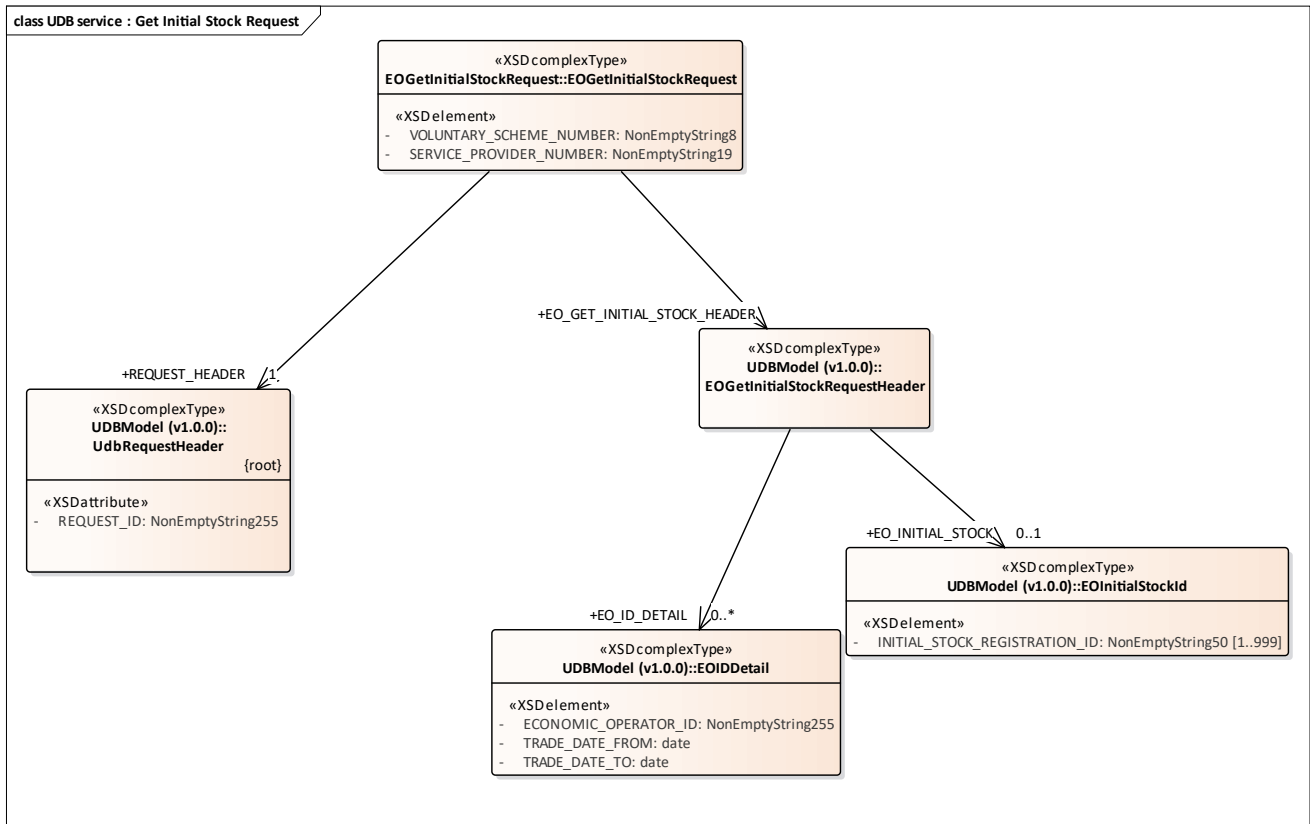
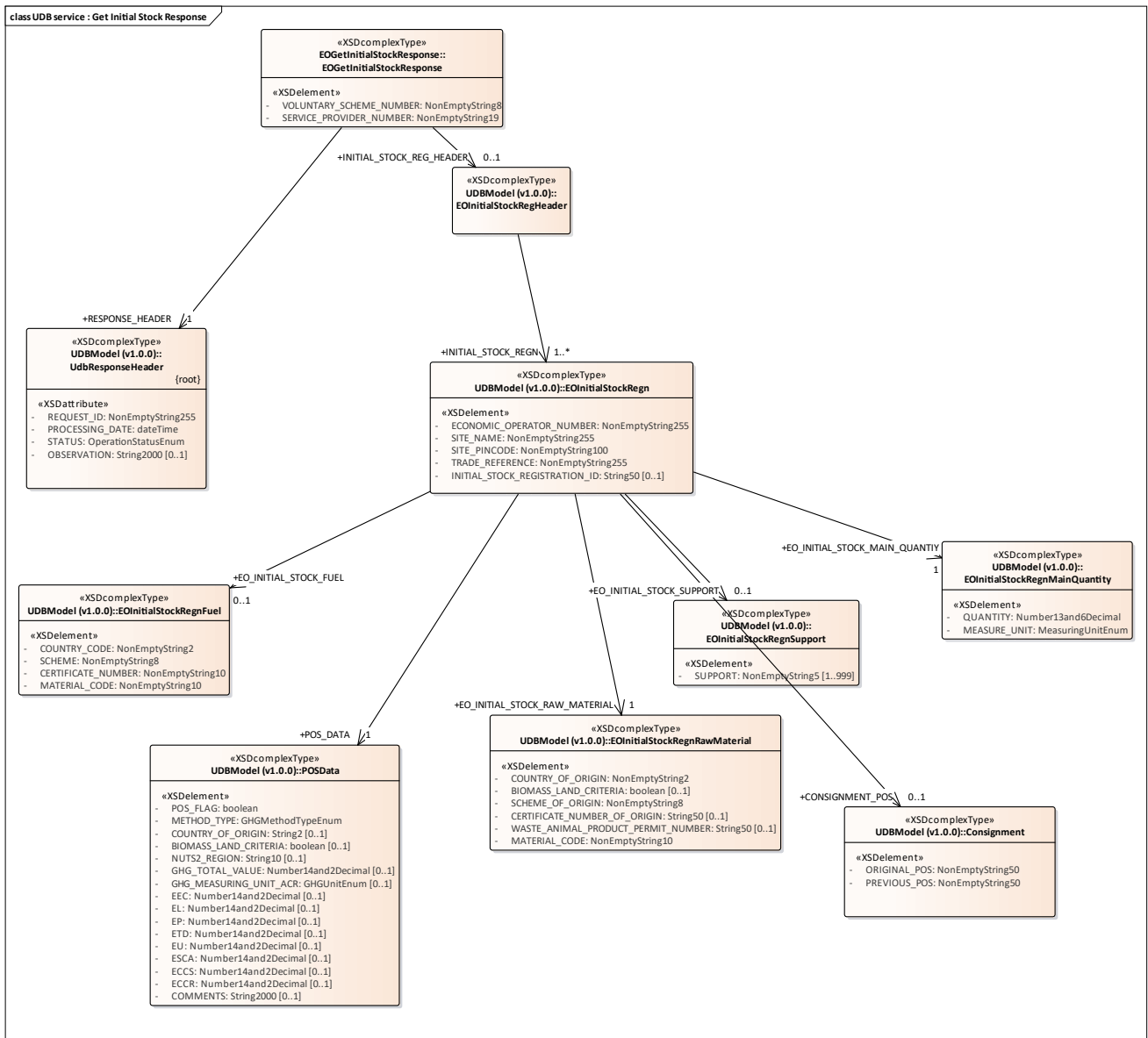

Figure 45: UDB service : Get Initial Stock Request

### 3.1.1.45 UDB service : Get Initial Stock Response diagram



### 3.1.1.46 UDB service : Get Point of Origin Trade Request diagram

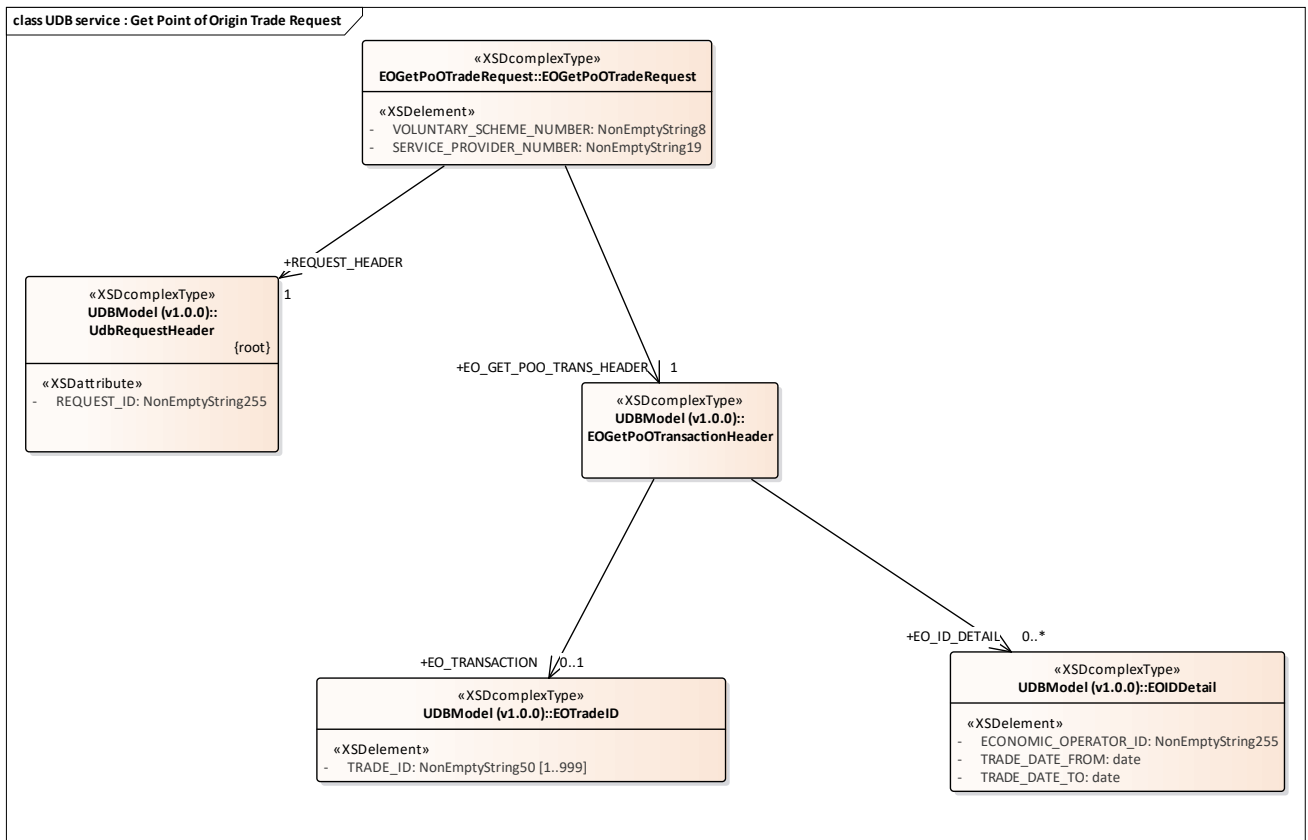

Figure 47: UDB service : Get Point of Origin Trade Request

### 3.1.1.47 UDB service : Get Point of Origin Trade Response diagram

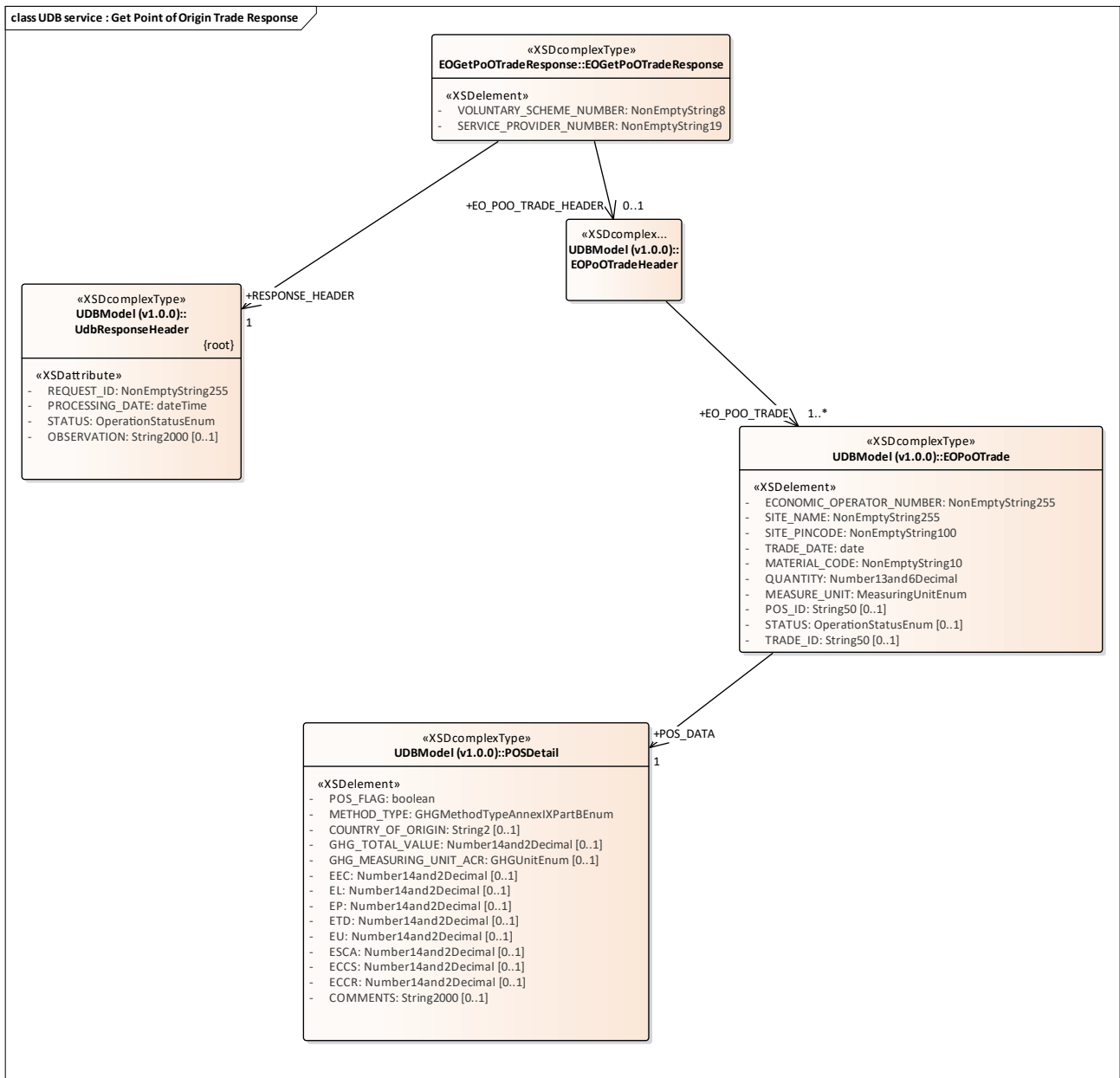

Figure 48: UDB service : Get Point of Origin Trade Response

### 3.1.1.48 UDB service : Get Sourcing Contact By ID Request diagram

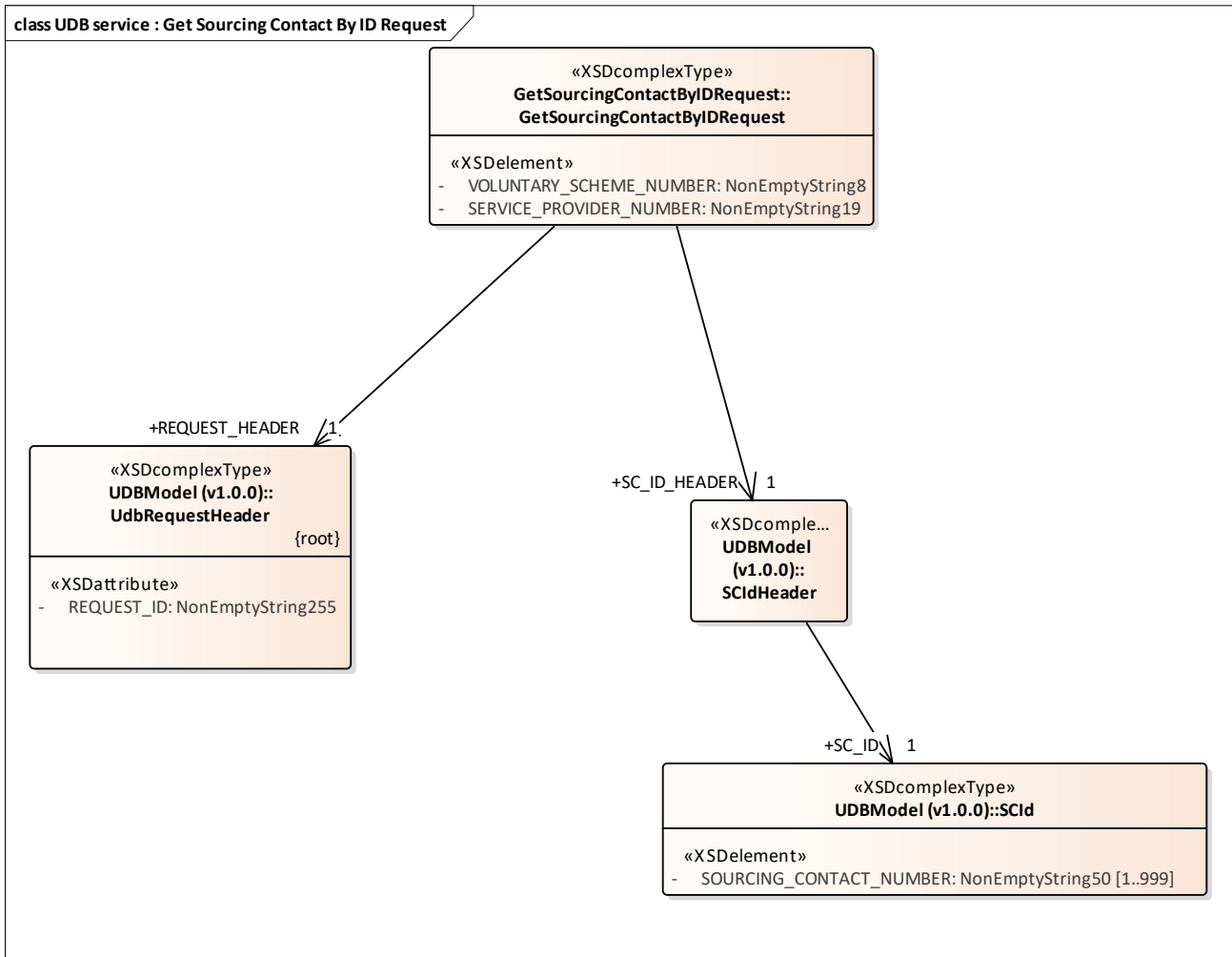

Figure 49: UDB service : Get Sourcing Contact By ID Request

### 3.1.1.49 UDB service : Get Sourcing Contact By ID Response diagram

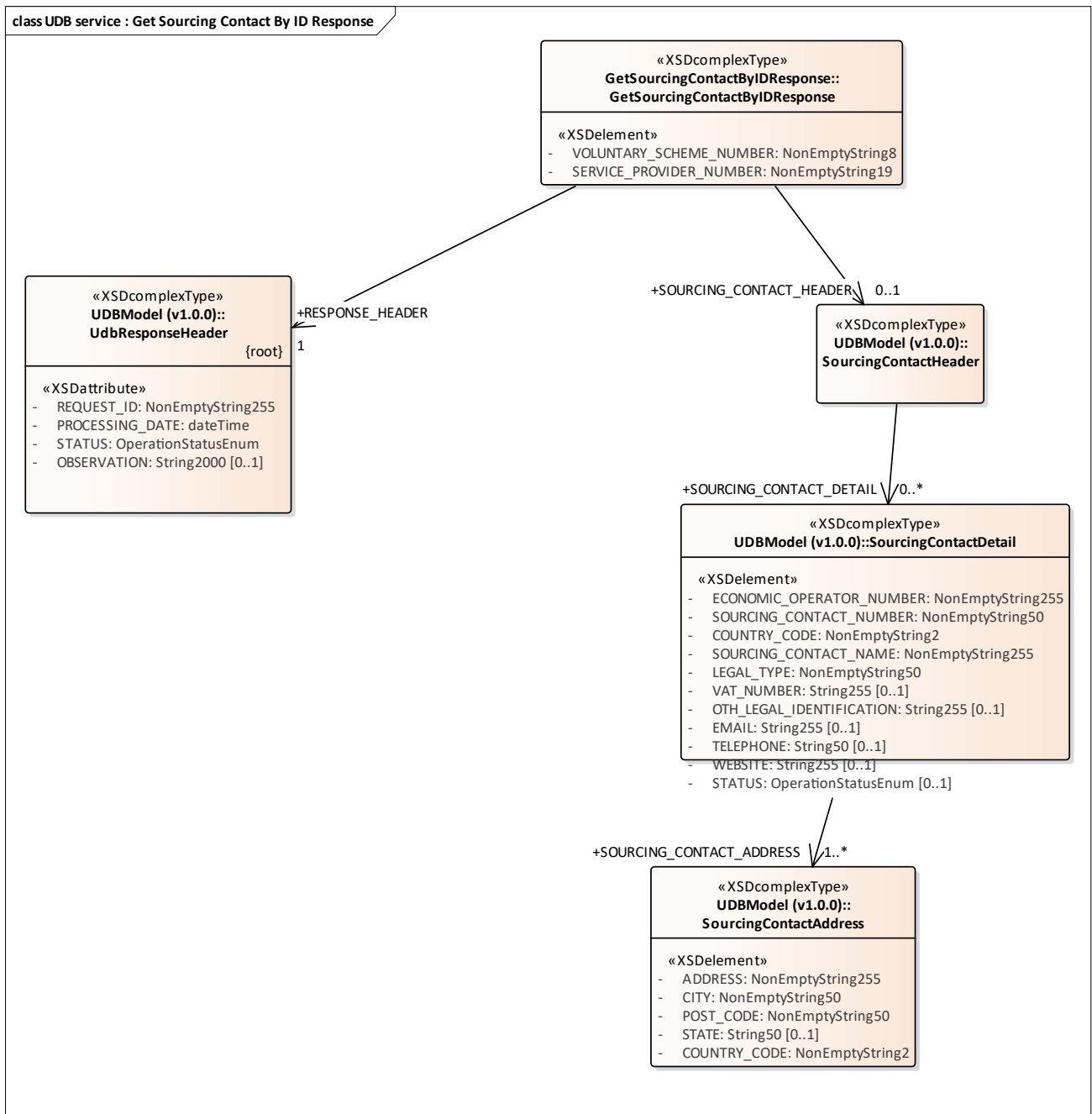

Figure 50: UDB service : Get Sourcing Contact By ID Response

### 3.1.1.50 UDB service : Get Sourcing Contact List Request diagram

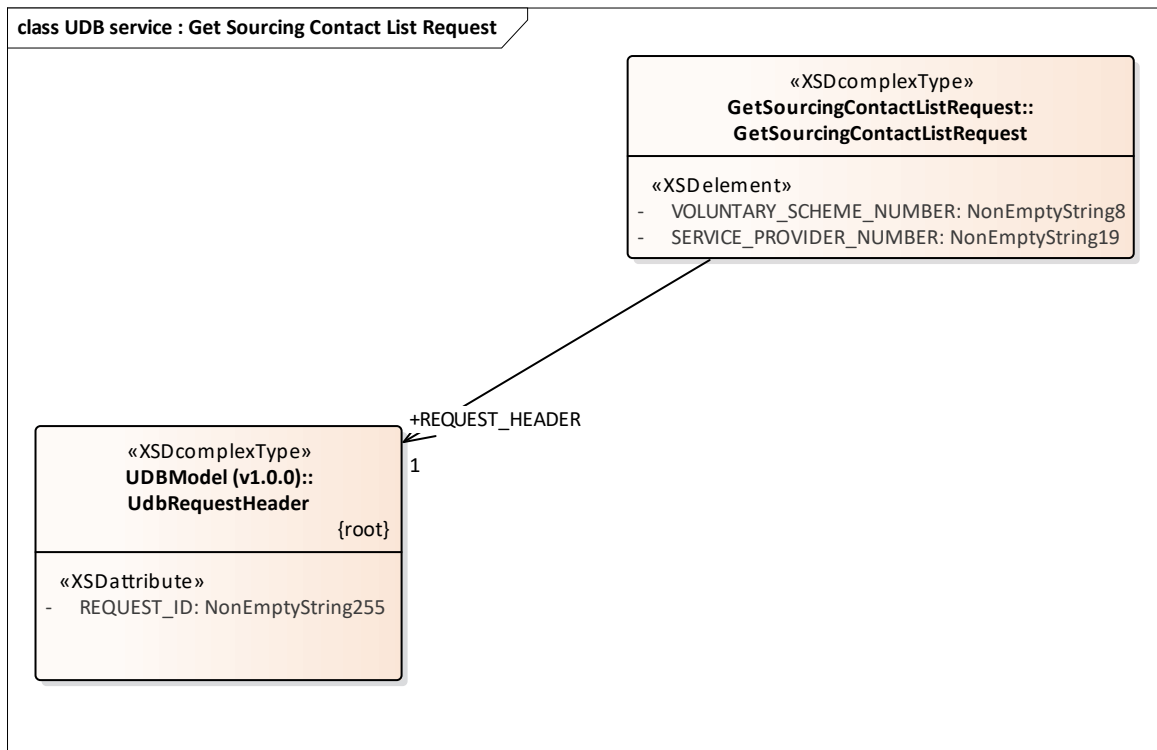

Figure 51: UDB service : Get Sourcing Contact List Request

### 3.1.1.51 UDB service : Get Sourcing Contact List Response diagram



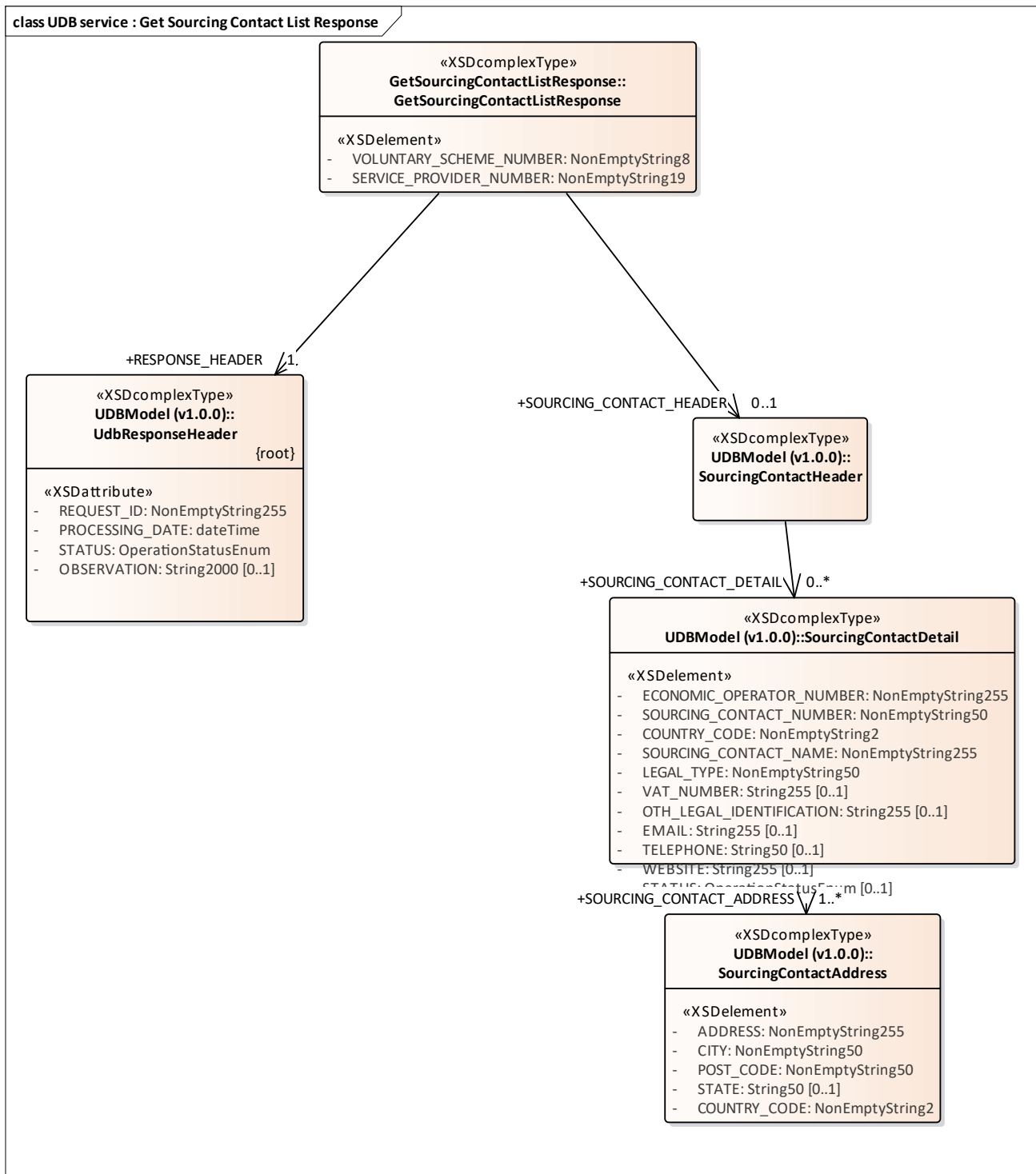

Figure 52: UDB service : Get Sourcing Contact List Response

### 3.1.1.52 UDB service : Update Rejected Transaction Request diagram

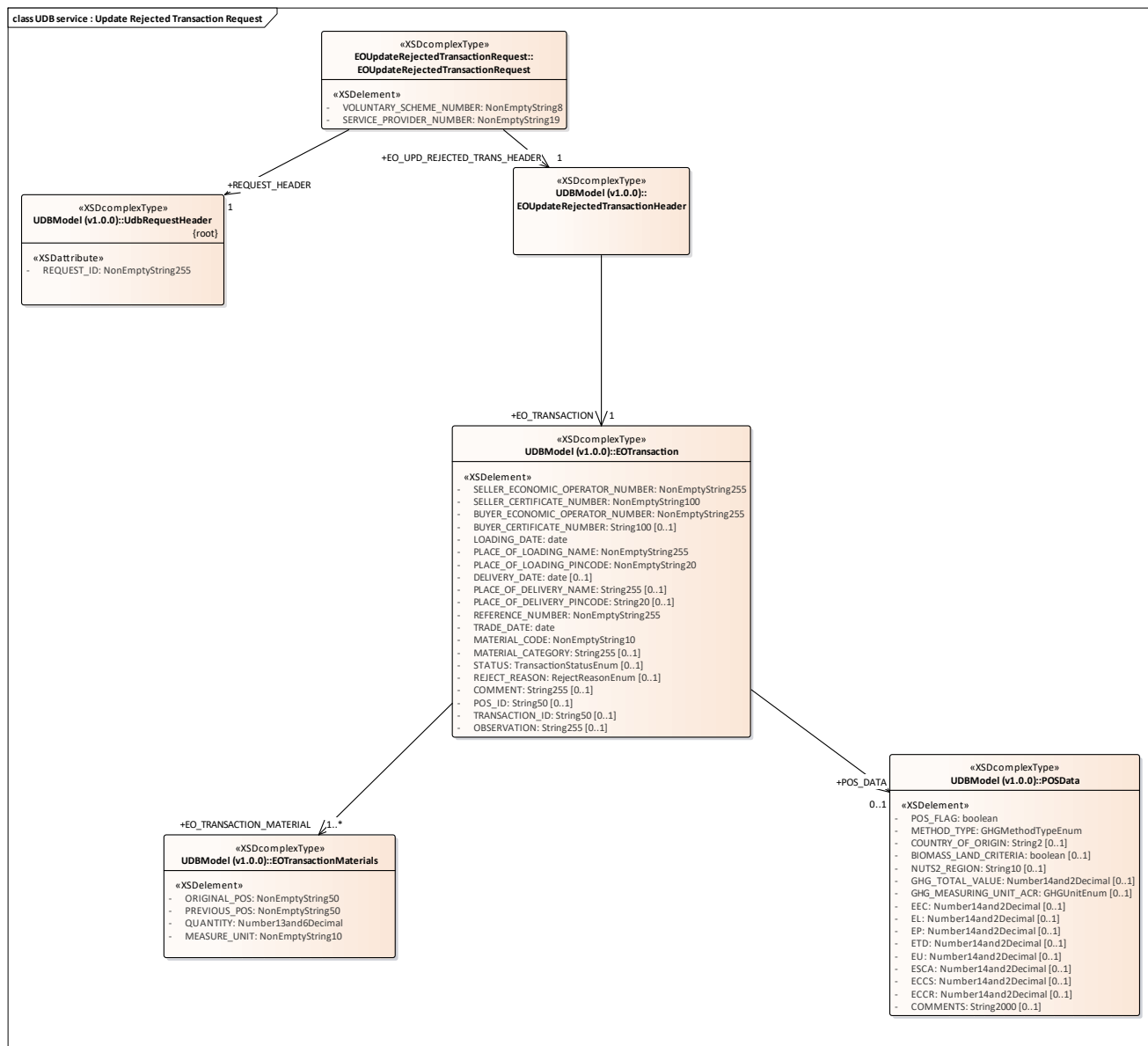

Figure 53: UDB service : Update Rejected Transaction Request

### 3.1.1.53 UDB service : Update Rejected Transaction Response diagram

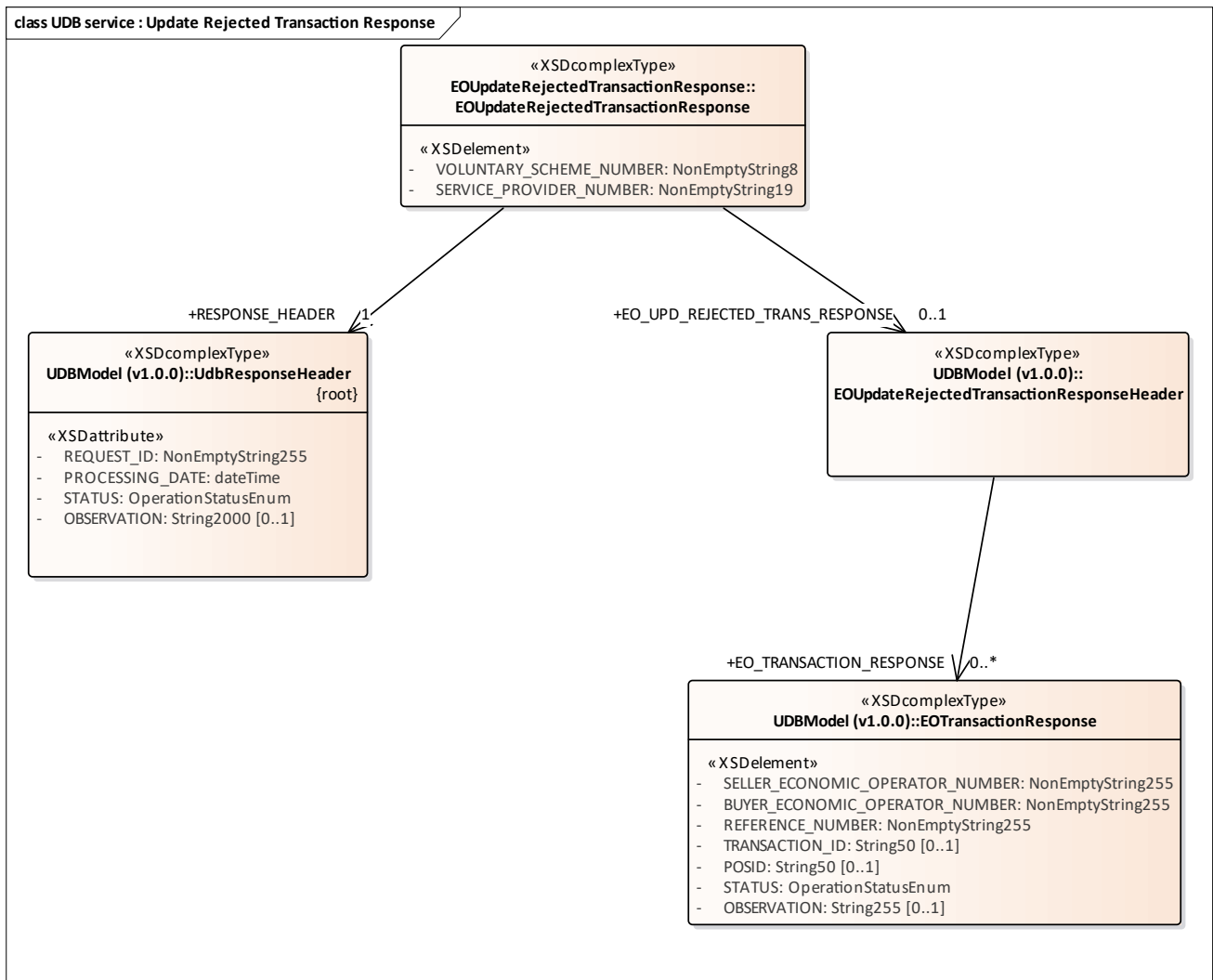

Figure 54: UDB service : Update Rejected Transaction Response

### 3.1.1.54 UDB Service : Organisation List Request diagram

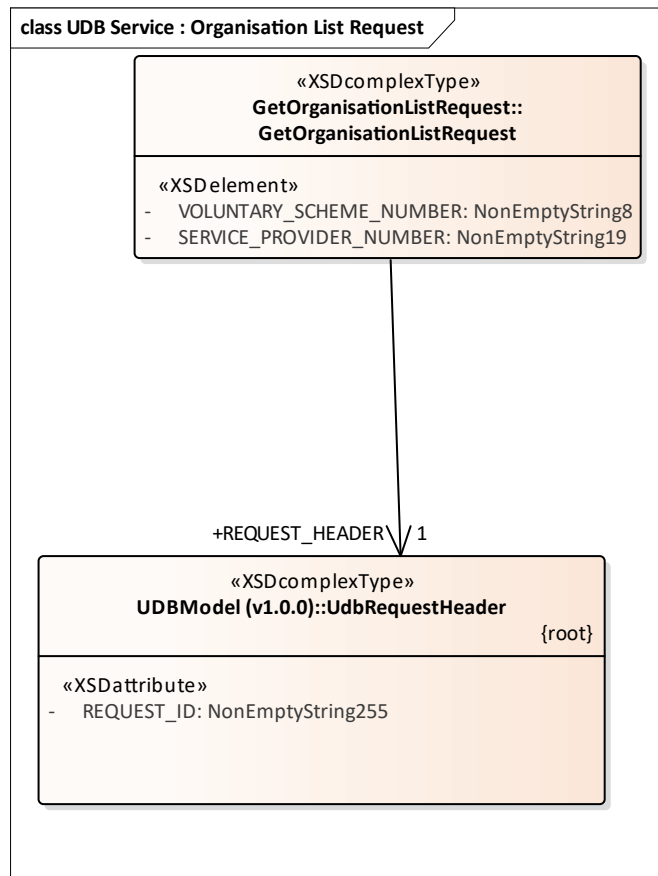

Figure 55: UDB Service : Organisation List Request

### 3.1.1.55 UDB Service : Organisation List Response diagram

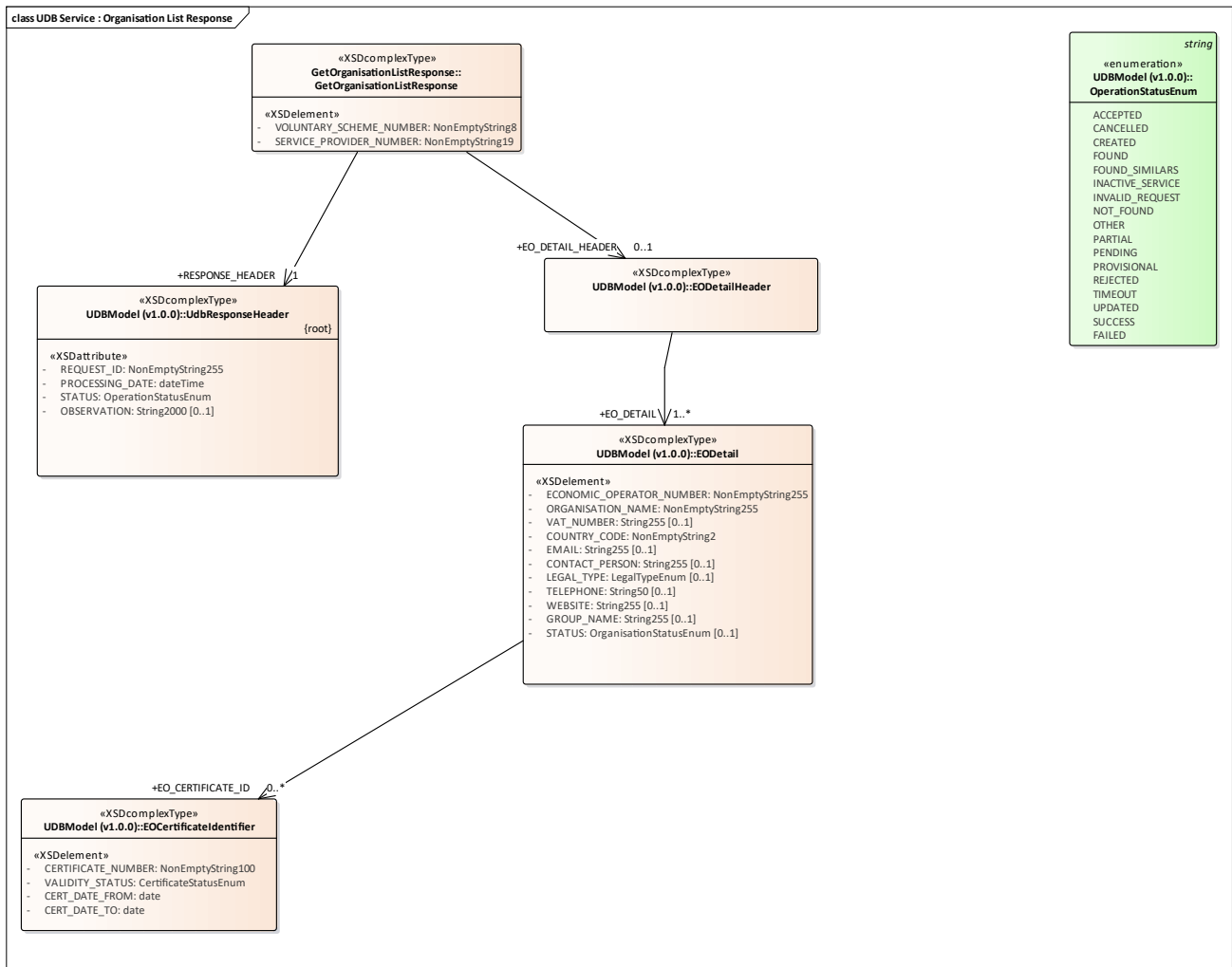

Figure 56: UDB Service : Organisation List Response

### 3.1.1.56 UDB Service : Organisation by ID Request diagram

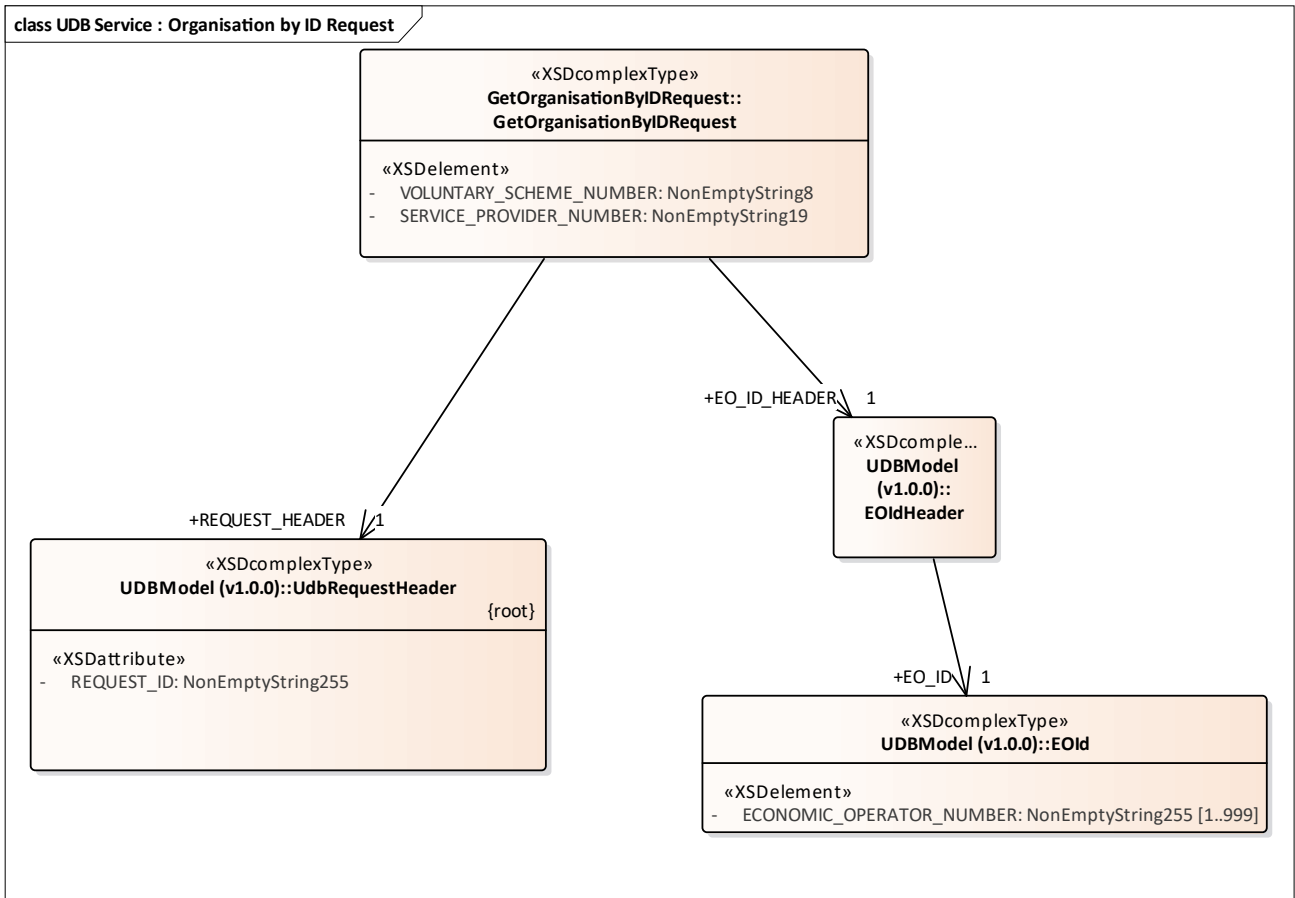

Figure 57: UDB Service : Organisation by ID Request

### 3.1.1.57 UDB Service : Organisation by ID Response diagram

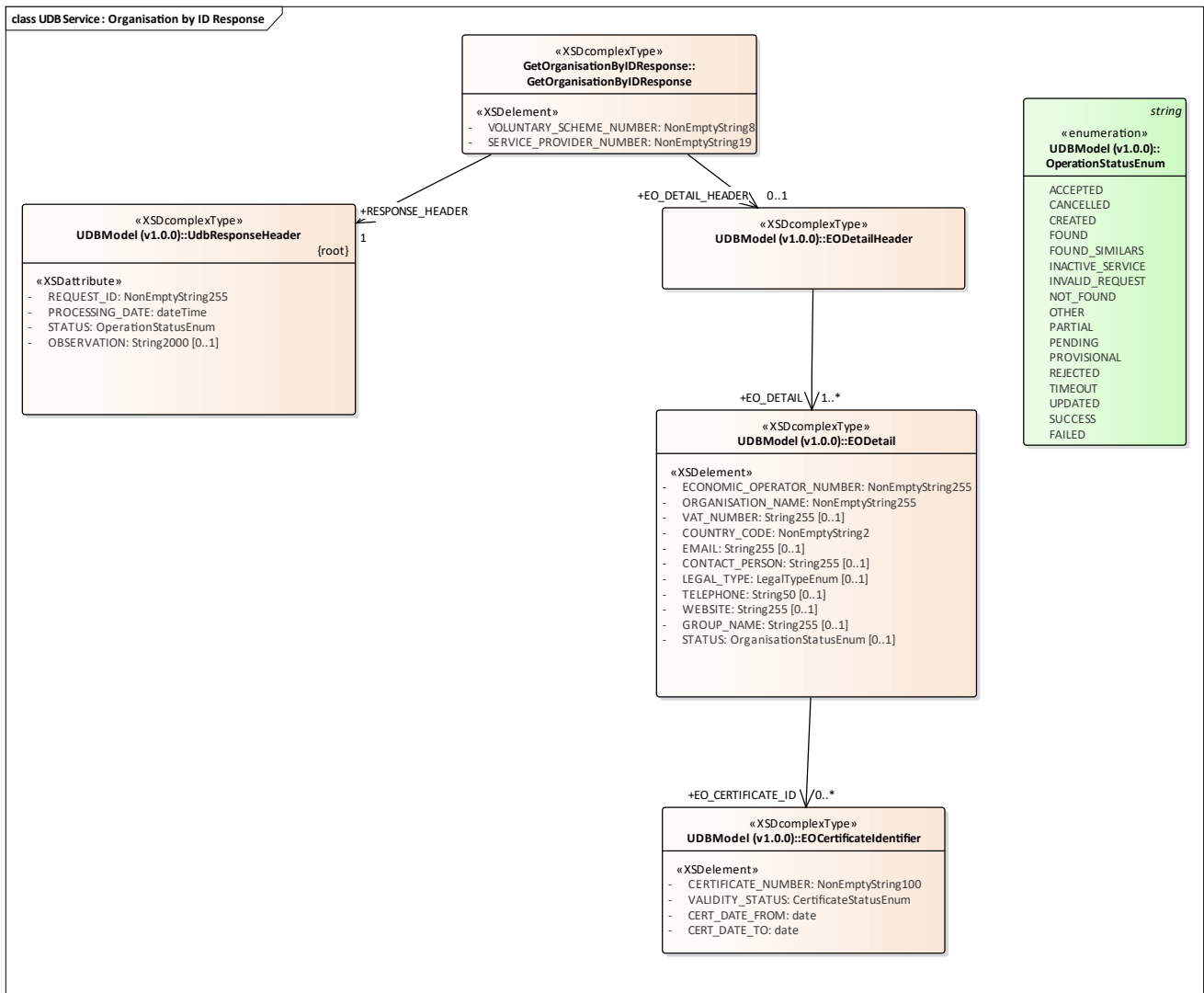

Figure 58: UDB Service : Organisation by ID Response

### 3.1.1.58 AuthorityAck diagram

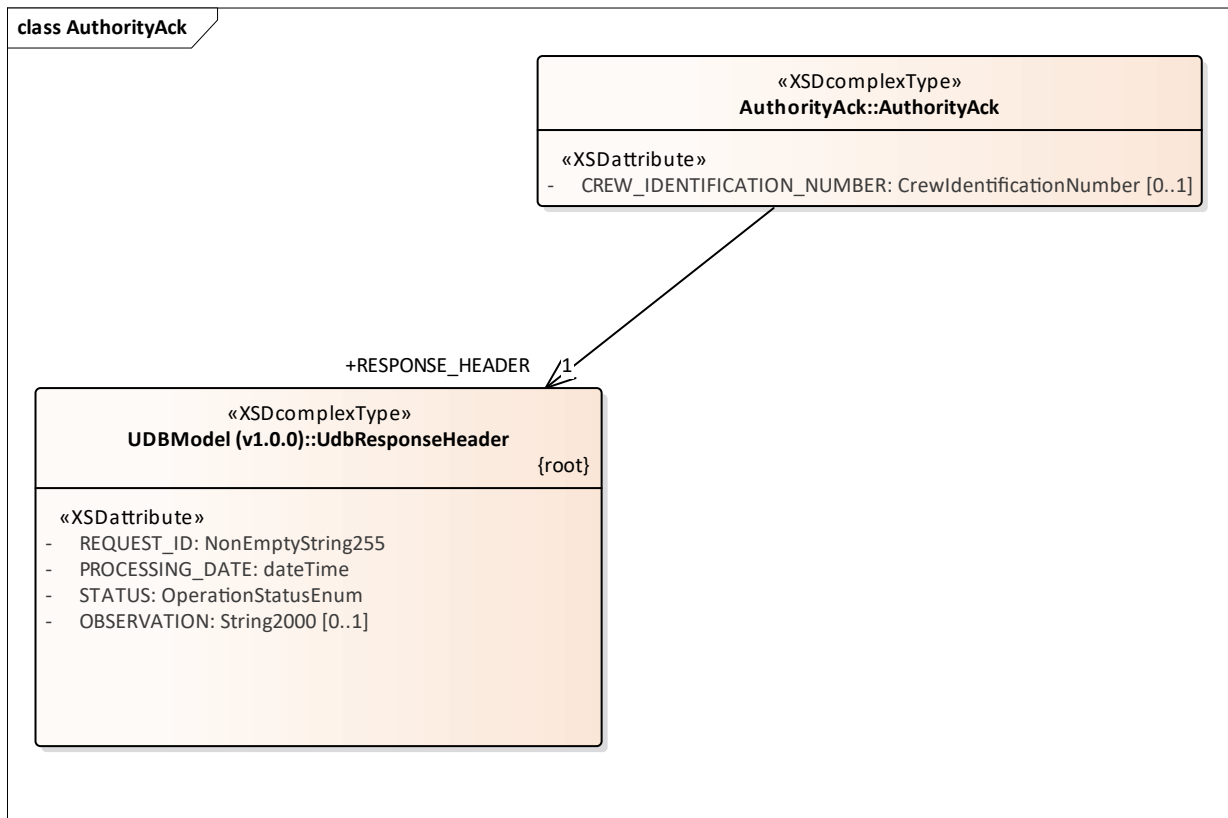

Figure 59: AuthorityAck

### 3.1.2 AddGasInjectionRequest

Class «XSDtopLevelElement» in package 'Action: UDB service (v1.0.0)'

#### 3.1.2.1 AddGasInjectionRequest

Class «XSDcomplexType» owned by 'AddGasInjectionRequest', in package 'Action: UDB service (v1.0.0)'

ATTRIBUTES	
	VOLUNTARY_SCHEME_NUMBER : NonEmptyString8
	SERVICE_PROVIDER_NUMBER : NonEmptyString19

ASSOCIATIONS	
	Association (direction: Source -> Destination)
Source: Public (Class) AddGasInjectionRequest «XSDcomplexType»	Target: Public REQUEST_HEADER (Class) UdbRequestHeader «XSDcomplexType» Cardinality: [1]
	Association (direction: Source -> Destination)
Source: Public (Class) AddGasInjectionRequest «XSDcomplexType»	Target: Public GAS_INJECTION_HEADER (Class) GasInjectionRequestHeader «XSDcomplexType» Cardinality: [1]



### 3.1.3 AddGasInjectionResponse

Class «XSDtopLevelElement» in package 'Action: UDB service (v1.0.0)'





### 3.1.3.1 AddGasInjectionResponse

Class «XSDcomplexType» owned by 'AddGasInjectionResponse', in package 'Action: UDB service (v1.0.0)'

ATTRIBUTES	
 VOLUNTARY_SCHEME_NUMBER : NonEmptyString8	
 SERVICE_PROVIDER_NUMBER : NonEmptyString19	



ASSOCIATIONS	
 Association (direction: Source -> Destination)	
Source: Public (Class) AddGasInjectionResponse «XSDcomplexType»	Target: Public GAS_INJECTION_RESP_HEADER (Class) GasInjectionResponseHeader «XSDcomplexType» Cardinality: [0..1]
 Association (direction: Source -> Destination)	
Source: Public (Class) AddGasInjectionResponse «XSDcomplexType»	Target: Public RESPONSE_HEADER (Class) UdbResponseHeader «XSDcomplexType» Cardinality: [1]

### 3.1.4 AddGasWithdrawalRequest



Class «XSDtopLevelElement» in package 'Action: UDB service (v1.0.0)'

#### 3.1.4.1 AddGasWithdrawalRequest

Class «XSDcomplexType» owned by 'AddGasWithdrawalRequest', in package 'Action: UDB service (v1.0.0)'

ATTRIBUTES	
 VOLUNTARY_SCHEME_NUMBER : NonEmptyString8	
 SERVICE_PROVIDER_NUMBER : NonEmptyString19	



ASSOCIATIONS	
 Association (direction: Source -> Destination)	
Source: Public (Class) AddGasWithdrawalRequest «XSDcomplexType»	Target: Public REQUEST_HEADER (Class) UdbRequestHeader «XSDcomplexType» Cardinality: [1]
 Association (direction: Source -> Destination)	
Source: Public (Class) AddGasWithdrawalRequest «XSDcomplexType»	Target: Public GAS_WITHDRAWAL_REQ_HEADER (Class) GasWithdrawalRequestHeader «XSDcomplexType» Cardinality: [1]

### 3.1.5 AddGasWithdrawalResponse



Class «XSDtopLevelElement» in package 'Action: UDB service (v1.0.0)'

#### 3.1.5.1 AddGasWithdrawalResponse

Class «XSDcomplexType» owned by 'AddGasWithdrawalResponse', in package 'Action: UDB service (v1.0.0)'

ATTRIBUTES	
 VOLUNTARY_SCHEME_NUMBER : NonEmptyString8	
 SERVICE_PROVIDER_NUMBER : NonEmptyString19	



ASSOCIATIONS	
 Association (direction: Source -> Destination)	
Source: Public (Class) AddGasWithdrawalResponse «XSDcomplexType»	Target: Public GAS_WITHDRAWAL_REQ_HEADER (Class) GasWithdrawalResponseHeader «XSDcomplexType» Cardinality: [0..1]
 Association (direction: Source -> Destination)	
Source: Public (Class) AddGasWithdrawalResponse «XSDcomplexType»	Target: Public RESPONSE_HEADER (Class) UdbResponseHeader «XSDcomplexType» Cardinality: [1]

### 3.1.6 AddOrganisationRequest



Class «XSDtopLevelElement» in package 'Action: UDB service (v1.0.0)'

#### 3.1.6.1 AddOrganisationRequest

Class «XSDcomplexType» owned by 'AddOrganisationRequest', in package 'Action: UDB service (v1.0.0)'

ATTRIBUTES	
 VOLUNTARY_SCHEME_NUMBER : NonEmptyString8	
 SERVICE_PROVIDER_NUMBER : NonEmptyString19	



ASSOCIATIONS	
 Association (direction: Source -> Destination)	
Source: Public (Class) AddOrganisationRequest «XSDcomplexType»	Target: Public REQUEST_HEADER (Class) UdbRequestHeader «XSDcomplexType» Cardinality: [1]
 Association (direction: Source -> Destination)	
Source: Public (Class) AddOrganisationRequest «XSDcomplexType»	Target: Public EO_DETAIL_HEADER (Class) EODetailHeader «XSDcomplexType» Cardinality: [1]

### 3.1.7 AddOrganisationResponse



Class «XSDtopLevelElement» in package 'Action: UDB service (v1.0.0)'

#### 3.1.7.1 AddOrganisationResponse

Class «XSDcomplexType» owned by 'AddOrganisationResponse', in package 'Action: UDB service (v1.0.0)'

ATTRIBUTES	
 VOLUNTARY_SCHEME_NUMBER : NonEmptyString8	
 SERVICE_PROVIDER_NUMBER : NonEmptyString19	



ASSOCIATIONS	
 Association (direction: Source -> Destination)	
Source: Public (Class) AddOrganisationResponse «XSDcomplexType»	Target: Public RESPONSE_HEADER (Class) UdbResponseHeader «XSDcomplexType» Cardinality: [1]
 Association (direction: Source -> Destination)	
Source: Public (Class) AddOrganisationResponse «XSDcomplexType»	Target: Public EO_DETAIL_RESPONSE_HEADER (Class) EODetailResponseHeader «XSDcomplexType» Cardinality: [0..1]

### 3.1.8 AddSourcingContactRequest



Class «XSDtopLevelElement» in package 'Action: UDB service (v1.0.0)'

#### 3.1.8.1 AddSourcingContactRequest

Class «XSDcomplexType» owned by 'AddSourcingContactRequest', in package 'Action: UDB service (v1.0.0)'

ATTRIBUTES	
 VOLUNTARY_SCHEME_NUMBER : NonEmptyString8	
 SERVICE_PROVIDER_NUMBER : NonEmptyString19	

ASSOCIATIONS	
 Association (direction: Source -> Destination)	
Source: Public (Class) AddSourcingContactRequest «XSDcomplexType»	Target: Public REQUEST_HEADER (Class) UdbRequestHeader «XSDcomplexType» Cardinality: [1]
 Association (direction: Source -> Destination)	
Source: Public (Class) AddSourcingContactRequest «XSDcomplexType»	Target: Public SOURCING_CONTACT_HEADER (Class) SourcingContactHeader «XSDcomplexType» Cardinality: [1]

<b>ASSOCIATIONS</b>

### 3.1.9 AddSourcingContactResponse

Class «XSDtopLevelElement» in package 'Action: UDB service (v1.0.0)'

#### 3.1.9.1 AddSourcingContactResponse

Class «XSDcomplexType» owned by 'AddSourcingContactResponse', in package 'Action: UDB service (v1.0.0)'

<b>ATTRIBUTES</b>
<ul style="list-style-type: none"> <li>VOLUNTARY_SCHEME_NUMBER : NonEmptyString8</li> </ul>
<ul style="list-style-type: none"> <li>SERVICE_PROVIDER_NUMBER : NonEmptyString19</li> </ul>

<b>ASSOCIATIONS</b>				
<ul style="list-style-type: none"> <li>Association (direction: Source -&gt; Destination)                     <table border="0" style="width: 100%;"> <tr> <td style="width: 50%;">Source: Public (Class) AddSourcingContactResponse «XSDcomplexType»</td> <td style="width: 50%;">Target: Public RESPONSE_HEADER (Class) UdbResponseHeader «XSDcomplexType» Cardinality: [1]</td> </tr> </table> </li> <li>Association (direction: Source -&gt; Destination)                     <table border="0" style="width: 100%;"> <tr> <td style="width: 50%;">Source: Public (Class) AddSourcingContactResponse «XSDcomplexType»</td> <td style="width: 50%;">Target: Public SOURCING_CONTACT_RESP_HEADER (Class) SourcingContactResponseHeader «XSDcomplexType» Cardinality: [0..1]</td> </tr> </table> </li> </ul>	Source: Public (Class) AddSourcingContactResponse «XSDcomplexType»	Target: Public RESPONSE_HEADER (Class) UdbResponseHeader «XSDcomplexType» Cardinality: [1]	Source: Public (Class) AddSourcingContactResponse «XSDcomplexType»	Target: Public SOURCING_CONTACT_RESP_HEADER (Class) SourcingContactResponseHeader «XSDcomplexType» Cardinality: [0..1]
Source: Public (Class) AddSourcingContactResponse «XSDcomplexType»	Target: Public RESPONSE_HEADER (Class) UdbResponseHeader «XSDcomplexType» Cardinality: [1]			
Source: Public (Class) AddSourcingContactResponse «XSDcomplexType»	Target: Public SOURCING_CONTACT_RESP_HEADER (Class) SourcingContactResponseHeader «XSDcomplexType» Cardinality: [0..1]			

### 3.1.10 AddUpdateCertificateRequest

Class «XSDtopLevelElement» in package 'Action: UDB service (v1.0.0)'

#### 3.1.10.1 AddUpdateCertificateRequest

Class «XSDcomplexType» owned by 'AddUpdateCertificateRequest', in package 'Action: UDB service (v1.0.0)'

<b>ATTRIBUTES</b>
<ul style="list-style-type: none"> <li>VOLUNTARY_SCHEME_NUMBER : NonEmptyString8</li> </ul>
<ul style="list-style-type: none"> <li>SERVICE_PROVIDER_NUMBER : NonEmptyString19</li> </ul>

<b>ASSOCIATIONS</b>		
<ul style="list-style-type: none"> <li>Association (direction: Source -&gt; Destination)                     <table border="0" style="width: 100%;"> <tr> <td style="width: 50%;">Source: Public (Class) AddUpdateCertificateRequest «XSDcomplexType»</td> <td style="width: 50%;">Target: Public REQUEST_HEADER (Class) UdbRequestHeader «XSDcomplexType» Cardinality: [1]</td> </tr> </table> </li> <li>Association (direction: Source -&gt; Destination)</li> </ul>	Source: Public (Class) AddUpdateCertificateRequest «XSDcomplexType»	Target: Public REQUEST_HEADER (Class) UdbRequestHeader «XSDcomplexType» Cardinality: [1]
Source: Public (Class) AddUpdateCertificateRequest «XSDcomplexType»	Target: Public REQUEST_HEADER (Class) UdbRequestHeader «XSDcomplexType» Cardinality: [1]	



ASSOCIATIONS	
Source: Public (Class) AddUpdateCertificateRequest «XSDcomplexType»	Target: Public EO_CERTIFICATE_HEADER (Class) EOCertificateHeader «XSDcomplexType» Cardinality: [1]



### 3.1.11 AddUpdateCertificateResponse

Class «XSDtopLevelElement» in package 'Action: UDB service (v1.0.0)'

#### 3.1.11.1 AddUpdateCertificateResponse

Class «XSDcomplexType» owned by 'AddUpdateCertificateResponse', in package 'Action: UDB service (v1.0.0)'

ATTRIBUTES
 VOLUNTARY_SCHEME_NUMBER : NonEmptyString8
 SERVICE_PROVIDER_NUMBER : NonEmptyString19

ASSOCIATIONS	
 Association (direction: Source -> Destination)	
Source: Public (Class) AddUpdateCertificateResponse «XSDcomplexType»	Target: Public RESPONSE_HEADER (Class) UdbResponseHeader «XSDcomplexType» Cardinality: [1]
 Association (direction: Source -> Destination)	
Source: Public (Class) AddUpdateCertificateResponse «XSDcomplexType»	Target: Public EO_CERTIFICATE_RESPONSE_HEADER (Class) EOCertificateResponseHeader «XSDcomplexType» Cardinality: [0..1]

### 3.1.12 AuthorityAck

Class «XSDtopLevelElement» in package 'Action: UDB service (v1.0.0)'

AuthorityAck

#### 3.1.12.1 AuthorityAck

Class «XSDcomplexType» owned by 'AuthorityAck', in package 'Action: UDB service (v1.0.0)'

ATTRIBUTES
 CREW_IDENTIFICATION_NUMBER : CrewIdentificationNumber Multiplicity: ( [0..1], Allow duplicates: 0) Stereotype is «XSDattribute»



ASSOCIATIONS	
 Association (direction: Source -> Destination)	
Source: Public (Class) AuthorityAck «XSDcomplexType»	Target: Public RESPONSE_HEADER (Class) UdbResponseHeader «XSDcomplexType» Cardinality: [1]

### 3.1.13 EOAddFGPTransactionRequest



Class «XSDtopLevelElement» in package 'Action: UDB service (v1.0.0)'

#### 3.1.13.1 EOAddFGPTransactionRequest

Class «XSDcomplexType» owned by 'EOAddFGPTransactionRequest', in package 'Action: UDB service (v1.0.0)'

ATTRIBUTES	
	VOLUNTARY_SCHEME_NUMBER : NonEmptyString8
	SERVICE_PROVIDER_NUMBER : NonEmptyString19



ASSOCIATIONS	
	Association (direction: Source -> Destination)
Source: Public (Class) EOAddFGPTransactionRequest «XSDcomplexType»	Target: Public EO_FGP_TRANS_HEADER (Class) EOFGPTransactionHeader «XSDcomplexType» Cardinality: [1]
	Association (direction: Source -> Destination)
Source: Public (Class) EOAddFGPTransactionRequest «XSDcomplexType»	Target: Public REQUEST_HEADER (Class) UdbRequestHeader «XSDcomplexType» Cardinality: [1]

### 3.1.14 EOAddFGPTransactionResponse



Class «XSDtopLevelElement» in package 'Action: UDB service (v1.0.0)'

#### 3.1.14.1 EOAddFGPTransactionResponse

Class «XSDcomplexType» owned by 'EOAddFGPTransactionResponse', in package 'Action: UDB service (v1.0.0)'

ATTRIBUTES	
	VOLUNTARY_SCHEME_NUMBER : NonEmptyString8
	SERVICE_PROVIDER_NUMBER : NonEmptyString19

ASSOCIATIONS	
	Association (direction: Source -> Destination)
Source: Public (Class) EOAddFGPTransactionResponse «XSDcomplexType»	Target: Public RESPONSE_HEADER (Class) UdbResponseHeader «XSDcomplexType» Cardinality: [1]
	Association (direction: Source -> Destination)
Source: Public (Class) EOAddFGPTransactionResponse «XSDcomplexType»	Target: Public EO_FGP_TRANS_RESP_HEADER (Class) EOFGPTransactionResponseHeader «XSDcomplexType» Cardinality: [0..1]

## ASSOCIATIONS

### 3.1.15 EOAddInitialStockRegnRequest

Class «XSDtopLevelElement» in package 'Action: UDB service (v1.0.0)'

#### 3.1.15.1 EOAddInitialStockRegnRequest

Class «XSDcomplexType» owned by 'EOAddInitialStockRegnRequest', in package 'Action: UDB service (v1.0.0)'

## ATTRIBUTES

 VOLUNTARY\_SCHEME\_NUMBER : NonEmptyString8

 SERVICE\_PROVIDER\_NUMBER : NonEmptyString19

## ASSOCIATIONS

 Association (direction: Source -> Destination)

Source: Public (Class) EOAddInitialStockRegnRequest  
«XSDcomplexType»

Target: Public REQUEST\_HEADER (Class)  
UdbRequestHeader «XSDcomplexType»  
Cardinality: [1]

 Association (direction: Source -> Destination)

Source: Public (Class) EOAddInitialStockRegnRequest  
«XSDcomplexType»

Target: Public INITIAL\_STOCK\_REG\_HEADER  
(Class) EOInitialStockRegHeader  
«XSDcomplexType»  
Cardinality: [1]

### 3.1.16 EOAddInitialStockRegnResponse

Class «XSDtopLevelElement» in package 'Action: UDB service (v1.0.0)'

#### 3.1.16.1 EOAddInitialStockRegnResponse

Class «XSDcomplexType» owned by 'EOAddInitialStockRegnResponse', in package 'Action: UDB service (v1.0.0)'

## ATTRIBUTES

 VOLUNTARY\_SCHEME\_NUMBER : NonEmptyString8

 SERVICE\_PROVIDER\_NUMBER : NonEmptyString19

## ASSOCIATIONS

 Association (direction: Source -> Destination)

Source: Public (Class) EOAddInitialStockRegnResponse  
«XSDcomplexType»

Target: Public  
INITIAL\_STOCK\_REGN\_RESP\_HEADER  
(Class) EOInitialStockRegnResponseHeader  
«XSDcomplexType»  
Cardinality: [0..1]

 Association (direction: Source -> Destination)

## ASSOCIATIONS

Source: Public (Class) EOAddInitialStockRegnResponse  
«XSDcomplexType»

Target: Public RESPONSE\_HEADER (Class)  
UdbResponseHeader «XSDcomplexType»  
Cardinality: [1]

### 3.1.17 EOAddMaterialProcessingRequest

Class «XSDtopLevelElement» in package 'Action: UDB service (v1.0.0)'

#### 3.1.17.1 EOAddMaterialProcessingRequest

Class «XSDcomplexType» owned by 'EOAddMaterialProcessingRequest', in package 'Action: UDB service (v1.0.0)'

## ATTRIBUTES

 VOLUNTARY\_SCHEME\_NUMBER : NonEmptyString8

 SERVICE\_PROVIDER\_NUMBER : NonEmptyString19

## ASSOCIATIONS

 Association (direction: Source -> Destination)

Source: Public (Class) EOAddMaterialProcessingRequest  
«XSDcomplexType»

Target: Public REQUEST\_HEADER (Class)  
UdbRequestHeader «XSDcomplexType»  
Cardinality: [1]

 Association (direction: Source -> Destination)

Source: Public (Class) EOAddMaterialProcessingRequest  
«XSDcomplexType»

Target: Public MATERIAL\_PROCESS\_HEADER  
(Class) EOMaterialProcessingHeader  
«XSDcomplexType»  
Cardinality: [1]

### 3.1.18 EOAddMaterialProcessingResponse

Class «XSDtopLevelElement» in package 'Action: UDB service (v1.0.0)'

#### 3.1.18.1 EOAddMaterialProcessingResponse

Class «XSDcomplexType» owned by 'EOAddMaterialProcessingResponse', in package 'Action: UDB service (v1.0.0)'

## ATTRIBUTES

 VOLUNTARY\_SCHEME\_NUMBER : NonEmptyString8

 SERVICE\_PROVIDER\_NUMBER : NonEmptyString19

## ASSOCIATIONS

 Association (direction: Source -> Destination)

Source: Public (Class) EOAddMaterialProcessingResponse  
«XSDcomplexType»

Target: Public  
MATERIAL\_PROCESS\_RESP\_HEADER (Class)  
EOAddMaterialProcessingResponseHeader





ASSOCIATIONS	
	«XSDcomplexType» Cardinality: [1]
 Association (direction: Source -> Destination)	
Source: Public (Class) EOAddMaterialProcessingResponse «XSDcomplexType»	Target: Public RESPONSE_HEADER (Class) UdbResponseHeader «XSDcomplexType» Cardinality: [1]



### 3.1.19 EOAddPoOTradeRequest

Class «XSDtopLevelElement» in package 'Action: UDB service (v1.0.0)'

#### 3.1.19.1 EOAddPoOTradeRequest

Class «XSDcomplexType» owned by 'EOAddPoOTradeRequest', in package 'Action: UDB service (v1.0.0)'

ATTRIBUTES
 VOLUNTARY_SCHEME_NUMBER : NonEmptyString8
 SERVICE_PROVIDER_NUMBER : NonEmptyString19



ASSOCIATIONS	
 Association (direction: Source -> Destination)	
Source: Public (Class) EOAddPoOTradeRequest «XSDcomplexType»	Target: Public REQUEST_HEADER (Class) UdbRequestHeader «XSDcomplexType» Cardinality: [1]
 Association (direction: Source -> Destination)	
Source: Public (Class) EOAddPoOTradeRequest «XSDcomplexType»	Target: Public EO_POO_TRADE_HEADER (Class) EOPoOTradeHeader «XSDcomplexType» Cardinality: [1]

### 3.1.20 EOAddPoOTradeResponse

Class «XSDtopLevelElement» in package 'Action: UDB service (v1.0.0)'

#### 3.1.20.1 EOAddPoOTradeResponse

Class «XSDcomplexType» owned by 'EOAddPoOTradeResponse', in package 'Action: UDB service (v1.0.0)'

ATTRIBUTES
 VOLUNTARY_SCHEME_NUMBER : NonEmptyString8
 SERVICE_PROVIDER_NUMBER : NonEmptyString19

ASSOCIATIONS
 Association (direction: Source -> Destination)



ASSOCIATIONS	
Source: Public (Class) EOAddPoOTradeResponse «XSDcomplexType»	Target: Public RESPONSE_HEADER (Class) UdbResponseHeader «XSDcomplexType» Cardinality: [1]
<p> Association (direction: Source -&gt; Destination)</p>	
Source: Public (Class) EOAddPoOTradeResponse «XSDcomplexType»	Target: Public EO_POO_TRADE_RESP_HEADER (Class) EOPoOTradeResponseHeader «XSDcomplexType» Cardinality: [0..1]



### 3.1.21 EOAddTransactionRequest

Class «XSDtopLevelElement» in package 'Action: UDB service (v1.0.0)'

#### 3.1.21.1 EOAddTransactionRequest

Class «XSDcomplexType» owned by 'EOAddTransactionRequest', in package 'Action: UDB service (v1.0.0)'

ATTRIBUTES
 VOLUNTARY_SCHEME_NUMBER : NonEmptyString8
 SERVICE_PROVIDER_NUMBER : NonEmptyString19



ASSOCIATIONS	
<p> Association (direction: Source -&gt; Destination)</p>	
Source: Public (Class) EOAddTransactionRequest «XSDcomplexType»	Target: Public REQUEST_HEADER (Class) UdbRequestHeader «XSDcomplexType» Cardinality: [1]
<p> Association (direction: Source -&gt; Destination)</p>	
Source: Public (Class) EOAddTransactionRequest «XSDcomplexType»	Target: Public EO_TRANS_HEADER (Class) EOTransactionHeader «XSDcomplexType» Cardinality: [1]

### 3.1.22 EOAddTransactionResponse

Class «XSDtopLevelElement» in package 'Action: UDB service (v1.0.0)'

#### 3.1.22.1 EOAddTransactionResponse

Class «XSDcomplexType» owned by 'EOAddTransactionResponse', in package 'Action: UDB service (v1.0.0)'

ATTRIBUTES
 VOLUNTARY_SCHEME_NUMBER : NonEmptyString8
 SERVICE_PROVIDER_NUMBER : NonEmptyString19

ASSOCIATIONS
--------------

ASSOCIATIONS	
<p>✍ Association (direction: Source -&gt; Destination)</p> <p>Source: Public (Class) EOAddTransactionResponse «XSDcomplexType»</p>	<p>Target: Public EO_TRANS_RESP_HEADER (Class) EOTransactionResponseHeader «XSDcomplexType» Cardinality: [0..1]</p>
<p>✍ Association (direction: Source -&gt; Destination)</p> <p>Source: Public (Class) EOAddTransactionResponse «XSDcomplexType»</p>	<p>Target: Public RESPONSE_HEADER (Class) UdbResponseHeader «XSDcomplexType» Cardinality: [1]</p>

### 3.1.23 EOCancelTransactionRequest

Class «XSDtopLevelElement» in package 'Action: UDB service (v1.0.0)'

#### 3.1.23.1 EOCancelTransactionRequest

Class «XSDcomplexType» owned by 'EOCancelTransactionRequest', in package 'Action: UDB service (v1.0.0)'

ATTRIBUTES
<p>🔑 VOLUNTARY_SCHEME_NUMBER : NonEmptyString8</p>
<p>🔑 SERVICE_PROVIDER_NUMBER : NonEmptyString19</p>

ASSOCIATIONS	
<p>✍ Association (direction: Source -&gt; Destination)</p> <p>Source: Public (Class) EOCancelTransactionRequest «XSDcomplexType»</p>	<p>Target: Public REQUEST_HEADER (Class) UdbRequestHeader «XSDcomplexType» Cardinality: [1]</p>
<p>✍ Association (direction: Source -&gt; Destination)</p> <p>Source: Public (Class) EOCancelTransactionRequest «XSDcomplexType»</p>	<p>Target: Public EO_CANCEL_TRANSACTION_HEADER (Class) EOCancelTransactionHeader «XSDcomplexType» Cardinality: [1]</p>

### 3.1.24 EOCancelTransactionResponse

Class «XSDtopLevelElement» in package 'Action: UDB service (v1.0.0)'

#### 3.1.24.1 EOCancelTransactionResponse

Class «XSDcomplexType» owned by 'EOCancelTransactionResponse', in package 'Action: UDB service (v1.0.0)'

ATTRIBUTES
<p>🔑 VOLUNTARY_SCHEME_NUMBER : NonEmptyString8</p>
<p>🔑 SERVICE_PROVIDER_NUMBER : NonEmptyString19</p>

**ATTRIBUTES****ASSOCIATIONS**

Association (direction: Source -> Destination)

Source: Public (Class) EOCancelTransactionResponse  
«XSDcomplexType»

Target: Public RESPONSE\_HEADER (Class)  
UdbResponseHeader «XSDcomplexType»  
Cardinality: [1]

Association (direction: Source -> Destination)

Source: Public (Class) EOCancelTransactionResponse  
«XSDcomplexType»

Target: Public  
EO\_CANCEL\_TRANS\_RESP\_HEADER (Class)  
EOCancelTransactionResponseHeader  
«XSDcomplexType»  
Cardinality: [0..1]

### 3.1.25 EOConfirmTransactionRequest

Class «XSDtopLevelElement» in package 'Action: UDB service (v1.0.0)'

#### 3.1.25.1 EOConfirmTransactionRequest

Class «XSDcomplexType» owned by 'EOConfirmTransactionRequest', in package 'Action: UDB service (v1.0.0)'

**ATTRIBUTES**

VOLUNTARY\_SCHEME\_NUMBER : NonEmptyString8

SERVICE\_PROVIDER\_NUMBER : NonEmptyString19

**ASSOCIATIONS**

Association (direction: Source -> Destination)

Source: Public (Class) EOConfirmTransactionRequest  
«XSDcomplexType»

Target: Public EO\_CONFIRM\_TRANS\_HEADER (Class)  
EOConfirmTransactionHeader  
«XSDcomplexType»  
Cardinality: [1]

Association (direction: Source -> Destination)

Source: Public (Class) EOConfirmTransactionRequest  
«XSDcomplexType»

Target: Public REQUEST\_HEADER (Class)  
UdbRequestHeader «XSDcomplexType»  
Cardinality: [1]



### 3.1.26 EOConfirmTransactionResponse



Class «XSDtopLevelElement» in package 'Action: UDB service (v1.0.0)'

#### 3.1.26.1 EOConfirmTransactionResponse

Class «XSDcomplexType» owned by 'EOConfirmTransactionResponse', in package 'Action: UDB service (v1.0.0)'

**ATTRIBUTES**

ATTRIBUTES
<p> VOLUNTARY_SCHEME_NUMBER : NonEmptyString8</p>
<p> SERVICE_PROVIDER_NUMBER : NonEmptyString19</p>



ASSOCIATIONS
<p> Association (direction: Source -&gt; Destination)</p> <p>Source: Public (Class) EOConfirmTransactionResponse «XSDcomplexType»</p> <p>Target: Public EO_CONFIRM_TRANS_RESP_HEADER (Class) EOConfirmTransactionResponseHeader «XSDcomplexType» Cardinality: [0..1]</p>
<p> Association (direction: Source -&gt; Destination)</p> <p>Source: Public (Class) EOConfirmTransactionResponse «XSDcomplexType»</p> <p>Target: Public RESPONSE_HEADER (Class) UdbResponseHeader «XSDcomplexType» Cardinality: [1]</p>



### 3.1.27 EOGetFGPTransactionRequest

Class «XSDtopLevelElement» in package 'Action: UDB service (v1.0.0)'

#### 3.1.27.1 EOGetFGPTransactionRequest

Class «XSDcomplexType» owned by 'EOGetFGPTransactionRequest', in package 'Action: UDB service (v1.0.0)'

ATTRIBUTES
<p> VOLUNTARY_SCHEME_NUMBER : NonEmptyString8</p>
<p> SERVICE_PROVIDER_NUMBER : NonEmptyString19</p>

ASSOCIATIONS
<p> Association (direction: Source -&gt; Destination)</p> <p>Source: Public (Class) EOGetFGPTransactionRequest «XSDcomplexType»</p> <p>Target: Public REQUEST_HEADER (Class) UdbRequestHeader «XSDcomplexType» Cardinality: [1]</p>
<p> Association (direction: Source -&gt; Destination)</p> <p>Source: Public (Class) EOGetFGPTransactionRequest «XSDcomplexType»</p> <p>Target: Public EO_FGP_GET_TRANS_HEADER (Class) EOFGPGetTransactionHeader «XSDcomplexType» Cardinality: [1]</p>

### 3.1.28 EOGetFGPTransactionResponse

Class «XSDtopLevelElement» in package 'Action: UDB service (v1.0.0)'

#### 3.1.28.1 EOGetFGPTransactionResponse

Class «XSDcomplexType» owned by 'EOGetFGPTransactionResponse', in package 'Action: UDB service (v1.0.0)'

ATTRIBUTES
<ul style="list-style-type: none"> <li>VOLUNTARY_SCHEME_NUMBER : NonEmptyString8</li> </ul>
<ul style="list-style-type: none"> <li>SERVICE_PROVIDER_NUMBER : NonEmptyString19</li> </ul>

ASSOCIATIONS
<ul style="list-style-type: none"> <li>Association (direction: Source -&gt; Destination)                      Source: Public (Class) EOGetFGPTransactionResponse «XSDcomplexType»                      Target: Public RESPONSE_HEADER (Class) UdbResponseHeader «XSDcomplexType»                      Cardinality: [1]</li> </ul>
<ul style="list-style-type: none"> <li>Association (direction: Source -&gt; Destination)                      Source: Public (Class) EOGetFGPTransactionResponse «XSDcomplexType»                      Target: Public EO_FGP_TRANS_HEADER (Class) EOFGPTransactionHeader «XSDcomplexType»</li> </ul>

### 3.1.29 EOGetInitialStockRequest

Class «XSDtopLevelElement» in package 'Action: UDB service (v1.0.0)'

#### 3.1.29.1 EOGetInitialStockRequest

Class «XSDcomplexType» owned by 'EOGetInitialStockRequest', in package 'Action: UDB service (v1.0.0)'

ATTRIBUTES
<ul style="list-style-type: none"> <li>VOLUNTARY_SCHEME_NUMBER : NonEmptyString8</li> </ul>
<ul style="list-style-type: none"> <li>SERVICE_PROVIDER_NUMBER : NonEmptyString19</li> </ul>



ASSOCIATIONS
<ul style="list-style-type: none"> <li>Association (direction: Source -&gt; Destination)                      Source: Public (Class) EOGetInitialStockRequest «XSDcomplexType»                      Target: Public EO_GET_INITIAL_STOCK_HEADER (Class) EOGetInitialStockRequestHeader «XSDcomplexType»</li> </ul>
<ul style="list-style-type: none"> <li>Association (direction: Source -&gt; Destination)                      Source: Public (Class) EOGetInitialStockRequest «XSDcomplexType»                      Target: Public REQUEST_HEADER (Class) UdbRequestHeader «XSDcomplexType»                      Cardinality: [1]</li> </ul>



### 3.1.30 EOGetInitialStockResponse

Class «XSDtopLevelElement» in package 'Action: UDB service (v1.0.0)'

#### 3.1.30.1 EOGetInitialStockResponse

Class «XSDcomplexType» owned by 'EOGetInitialStockResponse', in package 'Action: UDB service (v1.0.0)'

ATTRIBUTES
<p> VOLUNTARY_SCHEME_NUMBER : NonEmptyString8</p>
<p> SERVICE_PROVIDER_NUMBER : NonEmptyString19</p>



ASSOCIATIONS
<p> Association (direction: Source -&gt; Destination)</p> <p>Source: Public (Class) EOGetInitialStockResponse «XSDcomplexType»</p> <p>Target: Public INITIAL_STOCK_REG_HEADER (Class) EOInitialStockRegHeader «XSDcomplexType» Cardinality: [0..1]</p>
<p> Association (direction: Source -&gt; Destination)</p> <p>Source: Public (Class) EOGetInitialStockResponse «XSDcomplexType»</p> <p>Target: Public RESPONSE_HEADER (Class) UdbResponseHeader «XSDcomplexType» Cardinality: [1]</p>



### 3.1.31 EOGetMaterialProcessListRequest

Class «XSDtopLevelElement» in package 'Action: UDB service (v1.0.0)'

#### 3.1.31.1 EOGetMaterialProcessListRequest

Class «XSDcomplexType» owned by 'EOGetMaterialProcessListRequest', in package 'Action: UDB service (v1.0.0)'

ATTRIBUTES
<p> VOLUNTARY_SCHEME_NUMBER : NonEmptyString8</p>
<p> SERVICE_PROVIDER_NUMBER : NonEmptyString19</p>



ASSOCIATIONS
<p> Association (direction: Source -&gt; Destination)</p> <p>Source: Public (Class) EOGetMaterialProcessListRequest «XSDcomplexType»</p> <p>Target: Public REQUEST_HEADER (Class) UdbRequestHeader «XSDcomplexType» Cardinality: [1]</p>
<p> Association (direction: Source -&gt; Destination)</p> <p>Source: Public (Class) EOGetMaterialProcessListRequest «XSDcomplexType»</p> <p>Target: Public MATERIAL_PROCESS_LIST_REQ_HEADER (Class) GetMaterialProcessListRequestHeader «XSDcomplexType» Cardinality: [1]</p>

### 3.1.32 EOGetMaterialProcessListResponse



Class «XSDtopLevelElement» in package 'Action: UDB service (v1.0.0)'

#### 3.1.32.1 EOGetMaterialProcessListResponse

Class «XSDcomplexType» owned by 'EOGetMaterialProcessListResponse', in package 'Action: UDB service (v1.0.0)'

ATTRIBUTES	
	VOLUNTARY_SCHEME_NUMBER : NonEmptyString8
	SERVICE_PROVIDER_NUMBER : NonEmptyString19



ASSOCIATIONS	
 Association (direction: Source -> Destination)	
Source: Public (Class) EOGetMaterialProcessListResponse «XSDcomplexType»	Target: Public RESPONSE_HEADER (Class) UdbResponseHeader «XSDcomplexType» Cardinality: [1]
 Association (direction: Source -> Destination)	
Source: Public (Class) EOGetMaterialProcessListResponse «XSDcomplexType»	Target: Public MATERIAL_PROCESS_HEADER (Class) EOMaterialProcessingHeader «XSDcomplexType» Cardinality: [0..1]

### 3.1.33 EOGetPOSListRequest



Class «XSDtopLevelElement» in package 'Action: UDB service (v1.0.0)'

#### 3.1.33.1 EOGetPOSListRequest

Class «XSDcomplexType» owned by 'EOGetPOSListRequest', in package 'Action: UDB service (v1.0.0)'

ATTRIBUTES	
	VOLUNTARY_SCHEME_NUMBER : NonEmptyString8
	SERVICE_PROVIDER_NUMBER : NonEmptyString19

ASSOCIATIONS	
 Association (direction: Source -> Destination)	
Source: Public (Class) EOGetPOSListRequest «XSDcomplexType»	Target: Public REQUEST_HEADER (Class) UdbRequestHeader «XSDcomplexType» Cardinality: [1]
 Association (direction: Source -> Destination)	
Source: Public (Class) EOGetPOSListRequest «XSDcomplexType»	Target: Public GET_POS_LIST_REQ_HEADER (Class) EOGetPOSListRequestHeader «XSDcomplexType» Cardinality: [1]



### 3.1.34 EOGetPOSListResponse

Class «XSDtopLevelElement» in package 'Action: UDB service (v1.0.0)'





### 3.1.34.1 EOGetPOSListResponse

Class «XSDcomplexType» owned by 'EOGetPOSListResponse', in package 'Action: UDB service (v1.0.0)'

ATTRIBUTES	
 VOLUNTARY_SCHEME_NUMBER : NonEmptyString8	
 SERVICE_PROVIDER_NUMBER : NonEmptyString19	



ASSOCIATIONS	
 Association (direction: Source -> Destination)	
Source: Public (Class) EOGetPOSListResponse «XSDcomplexType»	Target: Public POS_DETAILS_HEADER (Class) POSDetailsHeader «XSDcomplexType» Cardinality: [0..1]
 Association (direction: Source -> Destination)	
Source: Public (Class) EOGetPOSListResponse «XSDcomplexType»	Target: Public RESPONSE_HEADER (Class) UdbResponseHeader «XSDcomplexType» Cardinality: [1]

### 3.1.35 EOGetPoOTradeRequest



Class «XSDtopLevelElement» in package 'Action: UDB service (v1.0.0)'

#### 3.1.35.1 EOGetPoOTradeRequest

Class «XSDcomplexType» owned by 'EOGetPoOTradeRequest', in package 'Action: UDB service (v1.0.0)'

ATTRIBUTES	
 VOLUNTARY_SCHEME_NUMBER : NonEmptyString8	
 SERVICE_PROVIDER_NUMBER : NonEmptyString19	



ASSOCIATIONS	
 Association (direction: Source -> Destination)	
Source: Public (Class) EOGetPoOTradeRequest «XSDcomplexType»	Target: Public EO_GET_POO_TRANS_HEADER (Class) EOGetPoOTransactionHeader «XSDcomplexType» Cardinality: [1]
 Association (direction: Source -> Destination)	
Source: Public (Class) EOGetPoOTradeRequest «XSDcomplexType»	Target: Public REQUEST_HEADER (Class) UdbRequestHeader «XSDcomplexType» Cardinality: [1]

### 3.1.36 EOGetPoOTradeResponse



Class «XSDtopLevelElement» in package 'Action: UDB service (v1.0.0)'

### 3.1.36.1 EOGetPoOTradeResponse

Class «XSDcomplexType» owned by 'EOGetPoOTradeResponse', in package 'Action: UDB service (v1.0.0)'

ATTRIBUTES	
 VOLUNTARY_SCHEME_NUMBER : NonEmptyString8	
 SERVICE_PROVIDER_NUMBER : NonEmptyString19	



ASSOCIATIONS	
 Association (direction: Source -> Destination)	
Source: Public (Class) EOGetPoOTradeResponse «XSDcomplexType»	Target: Public RESPONSE_HEADER (Class) UdbResponseHeader «XSDcomplexType» Cardinality: [1]
 Association (direction: Source -> Destination)	
Source: Public (Class) EOGetPoOTradeResponse «XSDcomplexType»	Target: Public EO_POO_TRADE_HEADER (Class) EOPoOTradeHeader «XSDcomplexType» Cardinality: [0..1]

### 3.1.37 EOGetTransactionRequest



Class «XSDtopLevelElement» in package 'Action: UDB service (v1.0.0)'

#### 3.1.37.1 EOGetTransactionRequest

Class «XSDcomplexType» owned by 'EOGetTransactionRequest', in package 'Action: UDB service (v1.0.0)'

ATTRIBUTES	
 VOLUNTARY_SCHEME_NUMBER : NonEmptyString8	
 SERVICE_PROVIDER_NUMBER : NonEmptyString19	



ASSOCIATIONS	
 Association (direction: Source -> Destination)	
Source: Public (Class) EOGetTransactionRequest «XSDcomplexType»	Target: Public EO_GET_TRANS_HEADER (Class) EOGetTransactionHeader «XSDcomplexType» Cardinality: [1]
 Association (direction: Source -> Destination)	
Source: Public (Class) EOGetTransactionRequest «XSDcomplexType»	Target: Public REQUEST_HEADER (Class) UdbRequestHeader «XSDcomplexType» Cardinality: [1]

### 3.1.38 EOGetTransactionResponse



Class «XSDtopLevelElement» in package 'Action: UDB service (v1.0.0)'

### 3.1.38.1 EOGetTransactionResponse

Class «XSDcomplexType» owned by 'EOGetTransactionResponse', in package 'Action: UDB service (v1.0.0)'

ATTRIBUTES	
 VOLUNTARY_SCHEME_NUMBER : NonEmptyString8	
 SERVICE_PROVIDER_NUMBER : NonEmptyString19	



ASSOCIATIONS	
 Association (direction: Source -> Destination)	
Source: Public (Class) EOGetTransactionResponse «XSDcomplexType»	Target: Public RESPONSE_HEADER (Class) UdbResponseHeader «XSDcomplexType» Cardinality: [1]
 Association (direction: Source -> Destination)	
Source: Public (Class) EOGetTransactionResponse «XSDcomplexType»	Target: Public EO_TRANS_HEADER (Class) EOTransactionHeader «XSDcomplexType» Cardinality: [0..1]

### 3.1.39 EOUpdatePOSRequest



Class «XSDtopLevelElement» in package 'Action: UDB service (v1.0.0)'

#### 3.1.39.1 EOUpdatePOSRequest

Class «XSDcomplexType» owned by 'EOUpdatePOSRequest', in package 'Action: UDB service (v1.0.0)'

ATTRIBUTES	
 VOLUNTARY_SCHEME_NUMBER : NonEmptyString8	
 SERVICE_PROVIDER_NUMBER : NonEmptyString19	



ASSOCIATIONS	
 Association (direction: Source -> Destination)	
Source: Public (Class) EOUpdatePOSRequest «XSDcomplexType»	Target: Public REQUEST_HEADER (Class) UdbRequestHeader «XSDcomplexType» Cardinality: [1]
 Association (direction: Source -> Destination)	
Source: Public (Class) EOUpdatePOSRequest «XSDcomplexType»	Target: Public POS_DETAILS_HEADER (Class) POSDetailsHeader «XSDcomplexType» Cardinality: [1]

### 3.1.40 EOUpdatePOSResponse



Class «XSDtopLevelElement» in package 'Action: UDB service (v1.0.0)'

### 3.1.40.1 EOUpdatePOSResponse

Class «XSDcomplexType» owned by 'EOUpdatePOSResponse', in package 'Action: UDB service (v1.0.0)'

ATTRIBUTES	
	VOLUNTARY_SCHEME_NUMBER : NonEmptyString8
	SERVICE_PROVIDER_NUMBER : NonEmptyString19



ASSOCIATIONS	
	Association (direction: Source -> Destination)
Source: Public (Class) EOUpdatePOSResponse «XSDcomplexType»	Target: Public RESPONSE_HEADER (Class) UdbResponseHeader «XSDcomplexType» Cardinality: [1]
	Association (direction: Source -> Destination)
Source: Public (Class) EOUpdatePOSResponse «XSDcomplexType»	Target: Public UPDATE_POS_RESP_HEADER (Class) EOUpdatePOSResponseHeader «XSDcomplexType» Cardinality: [0..1]

### 3.1.41 EOUpdateRejectedTransactionRequest



Class «XSDtopLevelElement» in package 'Action: UDB service (v1.0.0)'

#### 3.1.41.1 EOUpdateRejectedTransactionRequest

Class «XSDcomplexType» owned by 'EOUpdateRejectedTransactionRequest', in package 'Action: UDB service (v1.0.0)'

ATTRIBUTES	
	VOLUNTARY_SCHEME_NUMBER : NonEmptyString8
	SERVICE_PROVIDER_NUMBER : NonEmptyString19



ASSOCIATIONS	
	Association (direction: Source -> Destination)
Source: Public (Class) EOUpdateRejectedTransactionRequest «XSDcomplexType»	Target: Public EO_UPD_REJECTED_TRANS_HEADER (Class) EOUpdateRejectedTransactionHeader «XSDcomplexType» Cardinality: [1]
	Association (direction: Source -> Destination)
Source: Public (Class) EOUpdateRejectedTransactionRequest «XSDcomplexType»	Target: Public REQUEST_HEADER (Class) UdbRequestHeader «XSDcomplexType» Cardinality: [1]



### 3.1.42 EOUpdateRejectedTransactionResponse

Class «XSDtopLevelElement» in package 'Action: UDB service (v1.0.0)'

### 3.1.42.1 EOUpdateRejectedTransactionResponse

Class «XSDcomplexType» owned by 'EOUpdateRejectedTransactionResponse', in package 'Action: UDB service (v1.0.0)'

ATTRIBUTES
<p> VOLUNTARY_SCHEME_NUMBER : NonEmptyString8</p>
<p> SERVICE_PROVIDER_NUMBER : NonEmptyString19</p>

ASSOCIATIONS
<p> Association (direction: Source -&gt; Destination)</p> <p>Source: Public (Class) EOUpdateRejectedTransactionResponse «XSDcomplexType»</p> <p>Target: Public EO_UPD_REJECTED_TRANS_RESPONSE (Class) EOUpdateRejectedTransactionResponseHeader «XSDcomplexType» Cardinality: [0..1]</p>
<p> Association (direction: Source -&gt; Destination)</p> <p>Source: Public (Class) EOUpdateRejectedTransactionResponse «XSDcomplexType»</p> <p>Target: Public RESPONSE_HEADER (Class) UdbResponseHeader «XSDcomplexType» Cardinality: [1]</p>

### 3.1.43 ErrorResponse

Class «XSDtopLevelElement» in package 'Action: UDB service (v1.0.0)'

#### 3.1.43.1 ErrorResponse

Class «XSDcomplexType» owned by 'ErrorResponse', in package 'Action: UDB service (v1.0.0)'

ASSOCIATIONS
<p> Association (direction: Source -&gt; Destination)</p> <p>Source: Public (Class) ErrorResponse «XSDcomplexType»</p> <p>Target: Public RESPONSE_HEADER (Class) UdbResponseHeader «XSDcomplexType» Cardinality: [1]</p>

### 3.1.44 GetCertificateRequest

Class «XSDtopLevelElement» in package 'Action: UDB service (v1.0.0)'

#### 3.1.44.1 GetCertificateRequest

Class «XSDcomplexType» owned by 'GetCertificateRequest', in package 'Action: UDB service (v1.0.0)'

ATTRIBUTES
------------

ATTRIBUTES	
◆	VOLUNTARY_SCHEME_NUMBER : NonEmptyString8
◆	SERVICE_PROVIDER_NUMBER : NonEmptyString19

ASSOCIATIONS	
<p>✍ Association (direction: Source -&gt; Destination)</p> <p>Source: Public (Class) GetCertificateRequest «XSDcomplexType»      Target: Public CERTIFICATE_ID_HEADER (Class) CertificateIdHeader «XSDcomplexType» Cardinality: [1]</p>	
<p>✍ Association (direction: Source -&gt; Destination)</p> <p>Source: Public (Class) GetCertificateRequest «XSDcomplexType»      Target: Public REQUEST_HEADER (Class) UdbRequestHeader «XSDcomplexType» Cardinality: [1]</p>	

### 3.1.45 GetCertificateResponse

Class «XSDtopLevelElement» in package 'Action: UDB service (v1.0.0)'

#### 3.1.45.1 GetCertificateResponse

Class «XSDcomplexType» owned by 'GetCertificateResponse', in package 'Action: UDB service (v1.0.0)'

ATTRIBUTES	
◆	VOLUNTARY_SCHEME_NUMBER : NonEmptyString8
◆	SERVICE_PROVIDER_NUMBER : NonEmptyString19



ASSOCIATIONS	
<p>✍ Association (direction: Source -&gt; Destination)</p> <p>Source: Public (Class) GetCertificateResponse «XSDcomplexType»      Target: Public EO_CERTIFICATE_HEADER (Class) EOCertificateHeader «XSDcomplexType» Cardinality: [0..1]</p>	
<p>✍ Association (direction: Source -&gt; Destination)</p> <p>Source: Public (Class) GetCertificateResponse «XSDcomplexType»      Target: Public RESPONSE_HEADER (Class) UdbResponseHeader «XSDcomplexType» Cardinality: [1]</p>	



### 3.1.46 GetGasInjectionRequest

Class «XSDtopLevelElement» in package 'Action: UDB service (v1.0.0)'

#### 3.1.46.1 GetGasInjectionRequest

Class «XSDcomplexType» owned by 'GetGasInjectionRequest', in package 'Action: UDB service (v1.0.0)'

ATTRIBUTES
 VOLUNTARY_SCHEME_NUMBER : NonEmptyString8
 SERVICE_PROVIDER_NUMBER : NonEmptyString19



ASSOCIATIONS
 Association (direction: Source -> Destination) Source: Public (Class) GetGasInjectionRequest «XSDcomplexType» Target: Public GAS_INJ_REQ_HEADER (Class) GetInjectionRequestHeader «XSDcomplexType» Cardinality: [1]
 Association (direction: Source -> Destination) Source: Public (Class) GetGasInjectionRequest «XSDcomplexType» Target: Public REQUEST_HEADER (Class) UdbRequestHeader «XSDcomplexType» Cardinality: [1]



### 3.1.47 GetInjectionResponse

Class «XSDtopLevelElement» in package 'Action: UDB service (v1.0.0)'

#### 3.1.47.1 GetInjectionResponse

Class «XSDcomplexType» owned by 'GetInjectionResponse', in package 'Action: UDB service (v1.0.0)'

ATTRIBUTES
 VOLUNTARY_SCHEME_NUMBER : NonEmptyString8
 SERVICE_PROVIDER_NUMBER : NonEmptyString19



ASSOCIATIONS
 Association (direction: Source -> Destination) Source: Public (Class) GetInjectionResponse «XSDcomplexType» Target: Public GAS_INJECTION_RESPONSE (Class) GetInjectionResponseHeader «XSDcomplexType» Cardinality: [0..1]
 Association (direction: Source -> Destination) Source: Public (Class) GetInjectionResponse «XSDcomplexType» Target: Public RESPONSE_HEADER (Class) UdbResponseHeader «XSDcomplexType» Cardinality: [1]



### 3.1.48 GetOrganisationByIDRequest

Class «XSDtopLevelElement» in package 'Action: UDB service (v1.0.0)'

#### 3.1.48.1 GetOrganisationByIDRequest

Class «XSDcomplexType» owned by 'GetOrganisationByIDRequest', in package 'Action: UDB service (v1.0.0)'

ATTRIBUTES
 VOLUNTARY_SCHEME_NUMBER : NonEmptyString8
 SERVICE_PROVIDER_NUMBER : NonEmptyString19



ASSOCIATIONS
 Association (direction: Source -> Destination) Source: Public (Class) GetOrganisationByIDRequest «XSDcomplexType» Target: Public EO_ID_HEADER (Class) EOIdHeader «XSDcomplexType» Cardinality: [1]
 Association (direction: Source -> Destination) Source: Public (Class) GetOrganisationByIDRequest «XSDcomplexType» Target: Public REQUEST_HEADER (Class) UdbRequestHeader «XSDcomplexType» Cardinality: [1]



### 3.1.49 GetOrganisationByIDResponse

Class «XSDtopLevelElement» in package 'Action: UDB service (v1.0.0)'

#### 3.1.49.1 GetOrganisationByIDResponse

Class «XSDcomplexType» owned by 'GetOrganisationByIDResponse', in package 'Action: UDB service (v1.0.0)'

ATTRIBUTES
 VOLUNTARY_SCHEME_NUMBER : NonEmptyString8
 SERVICE_PROVIDER_NUMBER : NonEmptyString19

ASSOCIATIONS
 Association (direction: Source -> Destination) Source: Public (Class) GetOrganisationByIDResponse «XSDcomplexType» Target: Public RESPONSE_HEADER (Class) UdbResponseHeader «XSDcomplexType» Cardinality: [1]
 Association (direction: Source -> Destination) Source: Public (Class) GetOrganisationByIDResponse «XSDcomplexType» Target: Public EO_DETAIL_HEADER (Class) EODetailHeader «XSDcomplexType» Cardinality: [0..1]



### 3.1.50 GetOrganisationListRequest

Class «XSDtopLevelElement» in package 'Action: UDB service (v1.0.0)'

#### 3.1.50.1 GetOrganisationListRequest

Class «XSDcomplexType» owned by 'GetOrganisationListRequest', in package 'Action: UDB service (v1.0.0)'



ATTRIBUTES
 VOLUNTARY_SCHEME_NUMBER : NonEmptyString8
 SERVICE_PROVIDER_NUMBER : NonEmptyString19



ASSOCIATIONS	
 Association (direction: Source -> Destination)	
Source: Public (Class) GetOrganisationListRequest «XSDcomplexType»	Target: Public REQUEST_HEADER (Class) UdbRequestHeader «XSDcomplexType» Cardinality: [1]



### 3.1.51 GetOrganisationListResponse

Class «XSDtopLevelElement» in package 'Action: UDB service (v1.0.0)'

#### 3.1.51.1 GetOrganisationListResponse

Class «XSDcomplexType» owned by 'GetOrganisationListResponse', in package 'Action: UDB service (v1.0.0)'

ATTRIBUTES
 VOLUNTARY_SCHEME_NUMBER : NonEmptyString8
 SERVICE_PROVIDER_NUMBER : NonEmptyString19



ASSOCIATIONS	
 Association (direction: Source -> Destination)	
Source: Public (Class) GetOrganisationListResponse «XSDcomplexType»	Target: Public RESPONSE_HEADER (Class) UdbResponseHeader «XSDcomplexType» Cardinality: [1]
 Association (direction: Source -> Destination)	
Source: Public (Class) GetOrganisationListResponse «XSDcomplexType»	Target: Public EO_DETAIL_HEADER (Class) EODetailHeader «XSDcomplexType» Cardinality: [0..1]

### 3.1.52 GetSourcingContactByIDRequest

Class «XSDtopLevelElement» in package 'Action: UDB service (v1.0.0)'

#### 3.1.52.1 GetSourcingContactByIDRequest

Class «XSDcomplexType» owned by 'GetSourcingContactByIDRequest', in package 'Action: UDB service (v1.0.0)'

ATTRIBUTES
 VOLUNTARY_SCHEME_NUMBER : NonEmptyString8
 SERVICE_PROVIDER_NUMBER : NonEmptyString19

ASSOCIATIONS	
<p>Association (direction: Source -&gt; Destination)</p> <p>Source: Public (Class) GetSourcingContactByIDRequest «XSDcomplexType»</p>	<p>Target: Public REQUEST_HEADER (Class) UdbRequestHeader «XSDcomplexType» Cardinality: [1]</p>
<p>Association (direction: Source -&gt; Destination)</p> <p>Source: Public (Class) GetSourcingContactByIDRequest «XSDcomplexType»</p>	<p>Target: Public SC_ID_HEADER (Class) SCIdHeader «XSDcomplexType» Cardinality: [1]</p>

### 3.1.53 GetSourcingContactByIDResponse

Class «XSDtopLevelElement» in package 'Action: UDB service (v1.0.0)'

#### 3.1.53.1 GetSourcingContactByIDResponse

Class «XSDcomplexType» owned by 'GetSourcingContactByIDResponse', in package 'Action: UDB service (v1.0.0)'

ATTRIBUTES
<p>VOLUNTARY_SCHEME_NUMBER : NonEmptyString8</p>
<p>SERVICE_PROVIDER_NUMBER : NonEmptyString19</p>

ASSOCIATIONS	
<p>Association (direction: Source -&gt; Destination)</p> <p>Source: Public (Class) GetSourcingContactByIDResponse «XSDcomplexType»</p>	<p>Target: Public SOURCING_CONTACT_HEADER (Class) SourcingContactHeader «XSDcomplexType» Cardinality: [0..1]</p>
<p>Association (direction: Source -&gt; Destination)</p> <p>Source: Public (Class) GetSourcingContactByIDResponse «XSDcomplexType»</p>	<p>Target: Public RESPONSE_HEADER (Class) UdbResponseHeader «XSDcomplexType» Cardinality: [1]</p>

### 3.1.54 GetSourcingContactListRequest

Class «XSDtopLevelElement» in package 'Action: UDB service (v1.0.0)'

#### 3.1.54.1 GetSourcingContactListRequest

Class «XSDcomplexType» owned by 'GetSourcingContactListRequest', in package 'Action: UDB service (v1.0.0)'

ATTRIBUTES
<p>VOLUNTARY_SCHEME_NUMBER : NonEmptyString8</p>
<p>SERVICE_PROVIDER_NUMBER : NonEmptyString19</p>

**ASSOCIATIONS**

Association (direction: Source -> Destination)

Source: Public (Class) GetSourcingContactListRequest  
«XSDcomplexType»

Target: Public REQUEST\_HEADER (Class)  
UdbRequestHeader «XSDcomplexType»  
Cardinality: [1]

### 3.1.55 GetSourcingContactListResponse

Class «XSDtopLevelElement» in package 'Action: UDB service (v1.0.0)'

#### 3.1.55.1 GetSourcingContactListResponse

Class «XSDcomplexType» owned by 'GetSourcingContactListResponse', in package 'Action: UDB service (v1.0.0)'

**ATTRIBUTES**

VOLUNTARY\_SCHEME\_NUMBER : NonEmptyString8

SERVICE\_PROVIDER\_NUMBER : NonEmptyString19

**ASSOCIATIONS**

Association (direction: Source -> Destination)

Source: Public (Class) GetSourcingContactListResponse  
«XSDcomplexType»

Target: Public SOURCING\_CONTACT\_HEADER  
(Class) SourcingContactHeader  
«XSDcomplexType»  
Cardinality: [0..1]

Association (direction: Source -> Destination)

Source: Public (Class) GetSourcingContactListResponse  
«XSDcomplexType»

Target: Public RESPONSE\_HEADER (Class)  
UdbResponseHeader «XSDcomplexType»  
Cardinality: [1]

### 3.1.56 TransactionBuyerNotification

Class «XSDtopLevelElement» in package 'Action: UDB service (v1.0.0)'

#### 3.1.56.1 TransactionBuyerNotification

Class «XSDcomplexType» owned by 'TransactionBuyerNotification', in package 'Action: UDB service (v1.0.0)'

**ATTRIBUTES**

VOLUNTARY\_SCHEME\_NUMBER : NonEmptyString8

SERVICE\_PROVIDER\_NUMBER : NonEmptyString19

ECONOMIC\_OPERATOR\_NUMBER : String255  
Multiplicity: ( [0..1], Allow duplicates: 0)  
Stereotype is «XSDelement»

**ASSOCIATIONS**

ASSOCIATIONS	
<p>Association (direction: Source -&gt; Destination)</p> <p>Source: Public (Class) TransactionBuyerNotification «XSDcomplexType»</p>	<p>Target: Public BUYER_NOTIFICATION_HEADER (Class) EOBuyerNotificationHeader «XSDcomplexType» Cardinality: [1]</p>
<p>Association (direction: Source -&gt; Destination)</p> <p>Source: Public (Class) TransactionBuyerNotification «XSDcomplexType»</p>	<p>Target: Public REQUEST_HEADER (Class) UdbRequestHeader «XSDcomplexType» Cardinality: [1]</p>

### 3.1.57 TransactionSellerNotification

Class «XSDtopLevelElement» in package 'Action: UDB service (v1.0.0)'

#### 3.1.57.1 TransactionSellerNotification

Class «XSDcomplexType» owned by 'TransactionSellerNotification', in package 'Action: UDB service (v1.0.0)'

ATTRIBUTES
<p>VOLUNTARY_SCHEME_NUMBER : NonEmptyString8</p>
<p>SERVICE_PROVIDER_NUMBER : NonEmptyString19</p>
<p>ECONOMIC_OPERATOR_NUMBER : String255 Multiplicity: ( [0..1], Allow duplicates: 0) Stereotype is «XSDelement»</p>

ASSOCIATIONS	
<p>Association (direction: Source -&gt; Destination)</p> <p>Source: Public (Class) TransactionSellerNotification «XSDcomplexType»</p>	<p>Target: Public REQUEST_HEADER (Class) UdbRequestHeader «XSDcomplexType» Cardinality: [1]</p>
<p>Association (direction: Source -&gt; Destination)</p> <p>Source: Public (Class) TransactionSellerNotification «XSDcomplexType»</p>	<p>Target: Public SELLER_NOTIFICATION_HEADER (Class) EOSellerNotificationHeader «XSDcomplexType» Cardinality: [1]</p>



### 3.1.58 UpdateGasSustainabilityRequest



Class «XSDtopLevelElement» in package 'Action: UDB service (v1.0.0)'

#### 3.1.58.1 UpdateGasSustainabilityRequest

Class «XSDcomplexType» owned by 'UpdateGasSustainabilityRequest', in package 'Action: UDB service (v1.0.0)'

ATTRIBUTES
------------

ATTRIBUTES	
	VOLUNTARY_SCHEME_NUMBER : NonEmptyString8
	SERVICE_PROVIDER_NUMBER : NonEmptyString19



ASSOCIATIONS	
 Association (direction: Source -> Destination)	
Source: Public (Class) UpdateGasSustainabilityRequest «XSDcomplexType»	Target: Public REQUEST_HEADER (Class) UdbRequestHeader «XSDcomplexType» Cardinality: [1]
 Association (direction: Source -> Destination)	
Source: Public (Class) UpdateGasSustainabilityRequest «XSDcomplexType»	Target: Public GAS_INJECTION_REQ_HEADER (Class) GasInjectionRequestHeader «XSDcomplexType» Cardinality: [1]



### 3.1.59 UpdateGasSustainabilityResponse

Class «XSDtopLevelElement» in package 'Action: UDB service (v1.0.0)'

#### 3.1.59.1 UpdateGasSustainabilityResponse

Class «XSDcomplexType» owned by 'UpdateGasSustainabilityResponse', in package 'Action: UDB service (v1.0.0)'

ATTRIBUTES	
	VOLUNTARY_SCHEME_NUMBER : NonEmptyString8
	SERVICE_PROVIDER_NUMBER : NonEmptyString19

ASSOCIATIONS	
 Association (direction: Source -> Destination)	
Source: Public (Class) UpdateGasSustainabilityResponse «XSDcomplexType»	Target: Public GAS_INJECTION_RESP_HEADER (Class) GasInjectionResponseHeader «XSDcomplexType» Cardinality: [0..1]
 Association (direction: Source -> Destination)	
Source: Public (Class) UpdateGasSustainabilityResponse «XSDcomplexType»	Target: Public RESPONSE_HEADER (Class) UdbResponseHeader «XSDcomplexType» Cardinality: [1]

## 3.1.60 Structure of the search response payload

### 3.1.60.1 Internal structure of the zip archive diagram

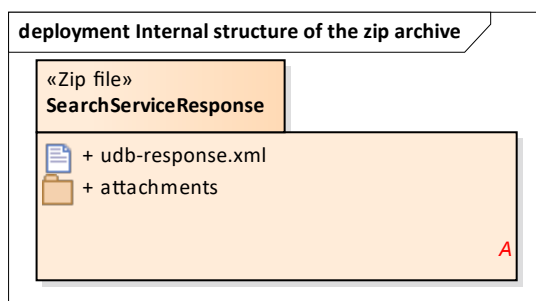

Figure 60: Internal structure of the zip archive

## 3.1.61 MatrixSpecification1

*MatrixSpecification «EAMatrixSpecification» in package 'Structure of the search response payload'*

### 3.1.61.1 SearchServiceResponse

Archive containing a list of results of a specific request

This archive must contain a file named "udb-response.xml" in its root folder.  
The root element of this xml file must be an element of type "UDBResponse".

File format: zip

## 3.1.62 Example of internal structure for a "Search service response" archive.

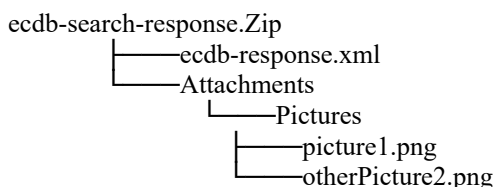

### 3.1.62.1 udb-response.xml

*Artifact in package 'SearchServiceResponse'*

List of search result response to UDB

File format: xml

Root element : UDBResponse

- **attachments**

Folder containing any types of files referenced in the registration-data.xml file.

Note that the "attachment" folder name has to be considered as a proposal.

Actually, the internal structure of the archive is free since each file path has located from the root folder of the archive.  
(E.g. "attachment/logo/myOrg.png")

## 4 UDB model

Contains all the information related to model Crew information

### 4.1 UDBModel (v1.0.0)

#### 4.1.1 UDBModel (v1.0.0) diagram

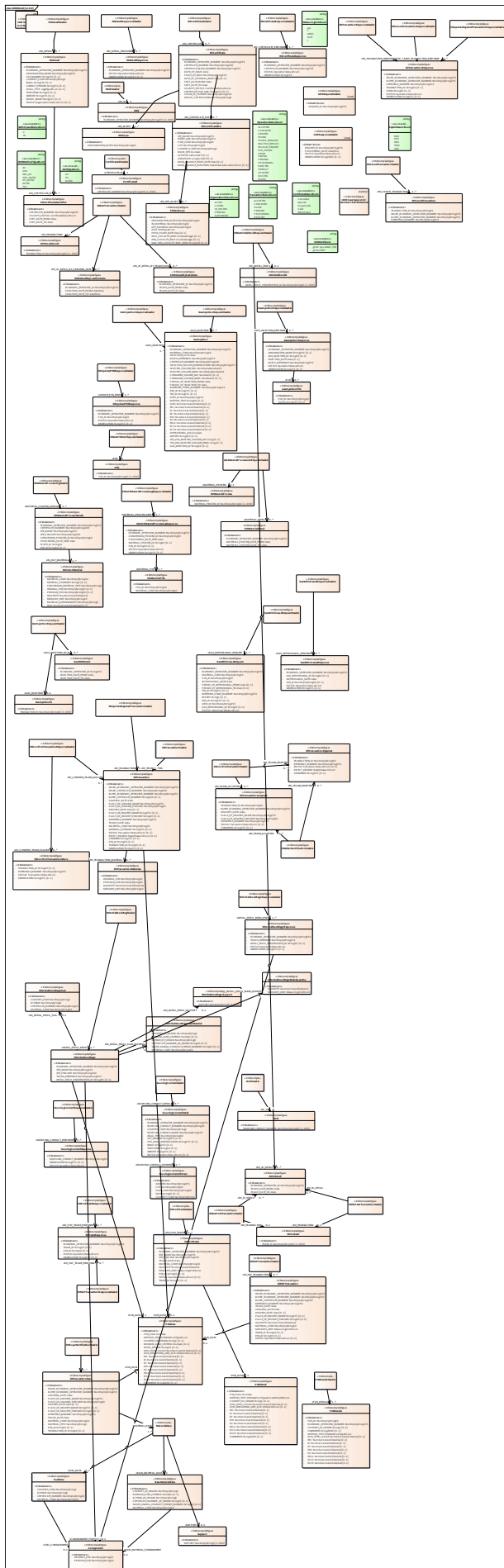



Figure 61: UDBModel (v1.0.0)



## 4.2 CertificateId

Class «XSDcomplexType» in package 'UDBModel (v1.0.0)'



ATTRIBUTES	
	CERTIFICATE_NUMBER : NonEmptyString100 Multiplicity: ( [1..999], Allow duplicates: 0) Stereotype is «XSDelement»

ASSOCIATIONS	
	Association (direction: Source -> Destination)
Source: Public (Class) CertificateIdHeader «XSDcomplexType»	Target: Public CERTIFICATE_ID (Class) CertificateId «XSDcomplexType» Cardinality: [1]



## 4.3 CertificateIdHeader

Class «XSDcomplexType» in package 'UDBModel (v1.0.0)'



ASSOCIATIONS	
	Association (direction: Source -> Destination)
Source: Public (Class) CertificateIdHeader «XSDcomplexType»	Target: Public CERTIFICATE_ID (Class) CertificateId «XSDcomplexType» Cardinality: [1]
	Association (direction: Source -> Destination)
Source: Public (Class) GetCertificateRequest «XSDcomplexType»	Target: Public CERTIFICATE_ID_HEADER (Class) CertificateIdHeader «XSDcomplexType» Cardinality: [1]

## 4.4 Consignment

Class «XSDcomplexType» in package 'UDBModel (v1.0.0)'

ATTRIBUTES	
	ORIGINAL_POS : NonEmptyString50
	PREVIOUS_POS : NonEmptyString50

ASSOCIATIONS	
	Association (direction: Source -> Destination)
Source: Public (Class) FuelData «XSDcomplexType»	Target: Public FUEL_CONSIGNMENT (Class) Consignment «XSDcomplexType» Cardinality: [0..1]
	Association (direction: Source -> Destination)
Source: Public (Class) RawMaterialData «XSDcomplexType»	Target: Public RAW_MATERIAL_CONSIGNMENT (Class)

ASSOCIATIONS	
	Consignment «XSDcomplexType» Cardinality: [0..1]
<p>Association (direction: Source -&gt; Destination)</p> <p>Source: Public (Class) EOInitialStockRegnResponse «XSDcomplexType»</p>	<p>Target: Public CONSIGNMENT_POS (Class) Consignment «XSDcomplexType» Cardinality: [0..1]</p>
<p>Association (direction: Source -&gt; Destination)</p> <p>Source: Public (Class) EOInitialStockRegn «XSDcomplexType»</p>	<p>Target: Public CONSIGNMENT_POS (Class) Consignment «XSDcomplexType» Cardinality: [0..1]</p>

## 4.5 EOAddMaterialProcessingResponse

Class «XSDcomplexType» in package 'UDBModel (v1.0.0)'

ATTRIBUTES
<p>ECONOMIC_OPERATOR_NUMBER : NonEmptyString255</p>
<p>CONVERSION_PROCESS_ID : NonEmptyString50</p>
<p>PROCESSING_DATE_TIME : date</p>
<p>MATERIAL_PROCESS_ID : String50 Multiplicity: ( [0..1], Allow duplicates: 0) Stereotype is «XSDElement»</p>
<p>POS_ID : String50 Multiplicity: ( [0..1], Allow duplicates: 0) Stereotype is «XSDElement»</p>
<p>STATUS : OperationStatusEnum</p>
<p>OBSERVATION : String255 Multiplicity: ( [0..1], Allow duplicates: 0) Stereotype is «XSDElement»</p>

ASSOCIATIONS	
<p>Association (direction: Source -&gt; Destination)</p> <p>Source: Public (Class) EOAddMaterialProcessingResponse «XSDcomplexType»</p>	<p>Target: Public MATERIAL_POS (Class) EOMaterialPOS «XSDcomplexType» Cardinality: [1..*]</p>
<p>Association (direction: Source -&gt; Destination)</p> <p>Source: Public (Class) EOAddMaterialProcessingResponseHeader «XSDcomplexType»</p>	<p>Target: Public MATERIAL_PROCESS_RESP (Class) EOAddMaterialProcessingResponse «XSDcomplexType» Cardinality: [1..*]</p>

## 4.6 EOAddMaterialProcessingResponseHeader

Class «XSDcomplexType» in package 'UDBModel (v1.0.0)'

ASSOCIATIONS	
<p>Association (direction: Source -&gt; Destination)</p> <p>Source: Public (Class) EOAddMaterialProcessingResponseHeader «XSDcomplexType»</p>	<p>Target: Public MATERIAL_PROCESS_RESP (Class) EOAddMaterialProcessingResponse «XSDcomplexType» Cardinality: [1..*]</p>
<p>Association (direction: Source -&gt; Destination)</p> <p>Source: Public (Class) EOAddMaterialProcessingResponse «XSDcomplexType»</p>	<p>Target: Public MATERIAL_PROCESS_RESP_HEADER (Class) EOAddMaterialProcessingResponseHeader «XSDcomplexType» Cardinality: [1]</p>

## 4.7 EOBuyerNotificationHeader

Class «XSDcomplexType» in package 'UDBModel (v1.0.0)'

ASSOCIATIONS	
<p>Association (direction: Source -&gt; Destination)</p> <p>Source: Public (Class) EOBuyerNotificationHeader «XSDcomplexType»</p>	<p>Target: Public (Class) EOTransactionData «XSDcomplexType» Cardinality: [1..*]</p>
<p>Association (direction: Source -&gt; Destination)</p> <p>Source: Public (Class) TransactionBuyerNotification «XSDcomplexType»</p>	<p>Target: Public BUYER_NOTIFICATION_HEADER (Class) EOBuyerNotificationHeader «XSDcomplexType» Cardinality: [1]</p>

## 4.8 EOCancelTransaction



Class «XSDcomplexType» in package 'UDBModel (v1.0.0)'

ATTRIBUTES
TRANSACTION_ID : NonEmptyString50
SELLER_ECONOMIC_OPERATOR_NUMBER : NonEmptyString255
BUYER_ECONOMIC_OPERATOR_NUMBER : NonEmptyString255
REFERENCE_NUMBER : NonEmptyString255

ASSOCIATIONS	
<p>Association (direction: Source -&gt; Destination)</p> <p>Source: Public (Class) EOCancelTransactionHeader «XSDcomplexType»</p>	<p>Target: Public EO_CANCEL_TRANSACTION (Class) EOCancelTransaction «XSDcomplexType» Cardinality: [1..*]</p>



## 4.9 EOCancelTransactionHeader

Class «XSDcomplexType» in package 'UDBModel (v1.0.0)'

ASSOCIATIONS	
<p> Association (direction: Source -&gt; Destination)</p> <p>Source: Public (Class) EOCancelTransactionHeader «XSDcomplexType»</p>	<p>Target: Public EO_CANCEL_TRANSACTION (Class) EOCancelTransaction «XSDcomplexType»</p> <p>Cardinality: [1..*]</p>
<p> Association (direction: Source -&gt; Destination)</p> <p>Source: Public (Class) EOCancelTransactionRequest «XSDcomplexType»</p>	<p>Target: Public EO_CANCEL_TRANSACTION_HEADER (Class) EOCancelTransactionHeader «XSDcomplexType»</p> <p>Cardinality: [1]</p>







## 4.10 EOCancelTransactionResponseHeader

Class «XSDcomplexType» in package 'UDBModel (v1.0.0)'

ASSOCIATIONS	
<p> Association (direction: Source -&gt; Destination)</p> <p>Source: Public (Class) EOCancelTransactionResponseHeader «XSDcomplexType»</p>	<p>Target: Public EO_TRANSACTION_RESPONSE (Class) EOTransactionResponse «XSDcomplexType»</p> <p>Cardinality: [0..*]</p>
<p> Association (direction: Source -&gt; Destination)</p> <p>Source: Public (Class) EOCancelTransactionResponse «XSDcomplexType»</p>	<p>Target: Public EO_CANCEL_TRANS_RESP_HEADER (Class) EOCancelTransactionResponseHeader «XSDcomplexType»</p> <p>Cardinality: [0..1]</p>

## 4.11 EOCertificate

Class «XSDcomplexType» in package 'UDBModel (v1.0.0)'

ATTRIBUTES
 ECONOMIC_OPERATOR_NUMBER : NonEmptyString255
 CERTIFICATE_NUMBER : NonEmptyString100
 CERTIFICATE_BODY_NUMBER : NonEmptyString255
 DATE_OF_ISSUE : date
 PLACE_OF_ISSUE : NonEmptyString255
 DATE_OF_ORIGINAL_ISSUE : date Multiplicity: ( [0..1], Allow duplicates: 0) Stereotype is «XSDElement»
 CERT_DATE_FROM : date

ATTRIBUTES
◆ CERT_DATE_TO : date
◆ VALIDITY_STATUS : CertificateStatusEnum
◆ CERTIFICATE_PDF_LINK : String255 Multiplicity: ( [0..1], Allow duplicates: 0) Stereotype is «XSDElement»
◆ CHAIN_OF_CUSTODY : NonEmptyString128
◆ GROUP_CERTIFICATION : NonEmptyString3

ASSOCIATIONS
<p>✓ Association (direction: Source -&gt; Destination)</p> <p>Source: Public (Class) EOCertificate «XSDcomplexType»</p> <p>Target: Public EO_SCOPE (Class) EOScope «XSDcomplexType» Cardinality: [1..*]</p>
<p>✓ Association (direction: Source -&gt; Destination)</p> <p>Source: Public (Class) EOCertificate «XSDcomplexType»</p> <p>Target: Public EO_CERTIFICATE_SITE (Class) EOCertificateSite «XSDcomplexType» Cardinality: [1..*]</p>
<p>✓ Association (direction: Source -&gt; Destination)</p> <p>Source: Public (Class) EOCertificateHeader «XSDcomplexType»</p> <p>Target: Public EO_CERTIFICATE (Class) EOCertificate «XSDcomplexType» Cardinality: [0..*]</p>

## 4.12 EOCertificateHeader

Class «XSDcomplexType» in package 'UDBModel (v1.0.0)'

ASSOCIATIONS
<p>✓ Association (direction: Source -&gt; Destination)</p> <p>Source: Public (Class) EOCertificateHeader «XSDcomplexType»</p> <p>Target: Public EO_CERTIFICATE (Class) EOCertificate «XSDcomplexType» Cardinality: [0..*]</p>
<p>✓ Association (direction: Source -&gt; Destination)</p> <p>Source: Public (Class) GetCertificateResponse «XSDcomplexType»</p> <p>Target: Public EO_CERTIFICATE_HEADER (Class) EOCertificateHeader «XSDcomplexType» Cardinality: [0..1]</p>
<p>✓ Association (direction: Source -&gt; Destination)</p> <p>Source: Public (Class) AddUpdateCertificateRequest «XSDcomplexType»</p> <p>Target: Public EO_CERTIFICATE_HEADER (Class) EOCertificateHeader «XSDcomplexType» Cardinality: [1]</p>

## 4.13 EOCertificateIdentifier

Class «XSDcomplexType» in package 'UDBModel (v1.0.0)'

ATTRIBUTES	
◆	CERTIFICATE_NUMBER : NonEmptyString100
◆	VALIDITY_STATUS : CertificateStatusEnum
◆	CERT_DATE_FROM : date
◆	CERT_DATE_TO : date

ASSOCIATIONS	
✍	Association (direction: Source -> Destination)
Source: Public (Class) EODetail «XSDcomplexType»	Target: Public EO_CERTIFICATE_ID (Class) EOCertificateIdentifier «XSDcomplexType» Cardinality: [0..*]

## 4.14 EOCertificateResponse

Class «XSDcomplexType» in package 'UDBModel (v1.0.0)'

ATTRIBUTES	
◆	ECONOMIC_OPERATOR_NUMBER : NonEmptyString255
◆	CERTIFICATE_NUMBER : NonEmptyString128
◆	STATUS : OperationStatusEnum
◆	OBSERVATION : String255

ASSOCIATIONS	
✍	Association (direction: Source -> Destination)
Source: Public (Class) EOCertificateResponseHeader «XSDcomplexType»	Target: Public EO_CERTIFICATE_RESPONSE (Class) EOCertificateResponse «XSDcomplexType» Cardinality: [1..*]

## 4.15 EOCertificateSite

Class «XSDcomplexType» in package 'UDBModel (v1.0.0)'

ATTRIBUTES	
◆	SITE_NAME : NonEmptyString255
◆	STREET_LINE : NonEmptyString255
◆	POST_CODE : NonEmptyString20
◆	CITY : NonEmptyString50
◆	COUNTRY_CODE : NonEmptyString2

ATTRIBUTES
<p>◆ MAIN_SITE : boolean</p>
<p>◆ LATITUDE : LatitudeDT  Multiplicity: ( [0..1], Allow duplicates: 0)  Stereotype is «XSDelement»</p>
<p>◆ LONGITUDE : LongitudeDT  Multiplicity: ( [0..1], Allow duplicates: 0)  Stereotype is «XSDelement»</p>
<p>◆ MASS_BALANCE_START_DATE : date  Multiplicity: ( [0..1], Allow duplicates: 0)  Stereotype is «XSDelement»</p>
<p>◆ MASS_BALANCE_DURATION : MassbalanceDurationEnum  Multiplicity: ( [0..1], Allow duplicates: 0)  Stereotype is «XSDelement»</p>

ASSOCIATIONS
<p>◆ Association (direction: Source -&gt; Destination)</p> <p>Source: Public (Class) EOCertificateSite «XSDcomplexType»</p> <p>Target: Public EO_SITE_SCOPE (Class)  EOSiteScope «XSDcomplexType»  Cardinality: [0..*]</p>
<p>◆ Association (direction: Source -&gt; Destination)</p> <p>Source: Public (Class) EOCertificate «XSDcomplexType»</p> <p>Target: Public EO_CERTIFICATE_SITE (Class)  EOCertificateSite «XSDcomplexType»  Cardinality: [1..*]</p>

## 4.16 EOCertificateResponseHeader

Class «XSDcomplexType» in package 'UDBModel (v1.0.0)'

ASSOCIATIONS
<p>◆ Association (direction: Source -&gt; Destination)</p> <p>Source: Public (Class) EOCertificateResponseHeader  «XSDcomplexType»</p> <p>Target: Public EO_CERTIFICATE_RESPONSE  (Class) EOCertificateResponse  «XSDcomplexType»  Cardinality: [1..*]</p>
<p>◆ Association (direction: Source -&gt; Destination)</p> <p>Source: Public (Class) AddUpdateCertificateResponse  «XSDcomplexType»</p> <p>Target: Public  EO_CERTIFICATE_RESPONSE_HEADER  (Class) EOCertificateResponseHeader  «XSDcomplexType»  Cardinality: [0..1]</p>

## 4.17 EOConfirmTransactionFailure

Class «XSDcomplexType» in package 'UDBModel (v1.0.0)'

ATTRIBUTES
<p>◆ TRANSACTION_ID : String20</p>

ATTRIBUTES
Multiplicity: ( [0..1], Allow duplicates: 0) Stereotype is «XSDelement»
REFERENCE_NUMBER : NonEmptyString255
STATUS : TransactionStatusEnum
OBSERVATION : String255 Multiplicity: ( [0..1], Allow duplicates: 0) Stereotype is «XSDelement»

ASSOCIATIONS	
Association (direction: Source -> Destination)	
Source: Public (Class) EOConfirmTransactionResponseHeader «XSDcomplexType»	Target: Public EO_CONFIRM_TRANS_FAILURE (Class) EOConfirmTransactionFailure «XSDcomplexType» Cardinality: [0..*]

## 4.18 EOConfirmTransactionHeader

Class «XSDcomplexType» in package 'UDBModel (v1.0.0)'

ASSOCIATIONS	
Association (direction: Source -> Destination)	
Source: Public (Class) EOConfirmTransactionHeader «XSDcomplexType»	Target: Public EO_TRANS_REJECTED (Class) EOTransactionRejected «XSDcomplexType» Cardinality: [0..*]
Association (direction: Source -> Destination)	
Source: Public (Class) EOConfirmTransactionHeader «XSDcomplexType»	Target: Public EO_TRANS_ACCEPTED (Class) EOTransactionAccepted «XSDcomplexType» Cardinality: [0..*]
Association (direction: Source -> Destination)	
Source: Public (Class) EOConfirmTransactionRequest «XSDcomplexType»	Target: Public EO_CONFIRM_TRANS_HEADER (Class) EOConfirmTransactionHeader «XSDcomplexType» Cardinality: [1]

## 4.19 EOConfirmTransactionResponseHeader

Class «XSDcomplexType» in package 'UDBModel (v1.0.0)'

ASSOCIATIONS	
Association (direction: Source -> Destination)	
Source: Public (Class) EOConfirmTransactionResponseHeader «XSDcomplexType»	Target: Public EO_CONFIRM_TRANS_SUCCESS (Class) EOTransaction «XSDcomplexType» Cardinality: [0..*]
Association (direction: Source -> Destination)	



ASSOCIATIONS	
Source: Public (Class) EOConfirmTransactionResponseHeader «XSDcomplexType»	Target: Public EO_CONFIRM_TRANS_FAILURE (Class) EOConfirmTransactionFailure «XSDcomplexType» Cardinality: [0..*]
✍ Association (direction: Source -> Destination)	
Source: Public (Class) EOConfirmTransactionResponse «XSDcomplexType»	Target: Public EO_CONFIRM_TRANS_RESP_HEADER (Class) EOConfirmTransactionResponseHeader «XSDcomplexType» Cardinality: [0..1]

## 4.20 EODetail

Class «XSDcomplexType» in package 'UDBModel (v1.0.0)'

ATTRIBUTES
<p>◆ ECONOMIC_OPERATOR_NUMBER : NonEmptyString255 Economic Operator Identification</p> <p>This is National identification code/Business registration code</p>
<p>◆ ORGANISATION_NAME : NonEmptyString255 Economic Operator Name</p>
<p>◆ VAT_NUMBER : String255 Multiplicity: ( [0..1], Allow duplicates: 0) Stereotype is «XSDElement» Economic Operator VAT Number</p>
<p>◆ COUNTRY_CODE : NonEmptyString2 Economic Operator Country Code (ISO)</p>
<p>◆ EMAIL : String255 Multiplicity: ( [0..1], Allow duplicates: 0) Stereotype is «XSDElement»</p>
<p>◆ CONTACT_PERSON : String255 Multiplicity: ( [0..1], Allow duplicates: 0) Stereotype is «XSDElement»</p>
<p>◆ LEGAL_TYPE : LegalTypeEnum Multiplicity: ( [0..1], Allow duplicates: 0) Stereotype is «XSDElement»</p>
<p>◆ TELEPHONE : String50 Multiplicity: ( [0..1], Allow duplicates: 0) Stereotype is «XSDElement»</p>
<p>◆ WEBSITE : String255 Multiplicity: ( [0..1], Allow duplicates: 0) Stereotype is «XSDElement»</p>
<p>◆ GROUP_NAME : String255 Multiplicity: ( [0..1], Allow duplicates: 0) Stereotype is «XSDElement»</p>
<p>◆ STATUS : OrganisationStatusEnum Multiplicity: ( [0..1], Allow duplicates: 0) Stereotype is «XSDElement»</p>

ASSOCIATIONS	
<p>Association (direction: Source -&gt; Destination)</p> <p>Source: Public (Class) EODetail «XSDcomplexType»</p>	<p>Target: Public EO_CERTIFICATE_ID (Class) EOCertificateIdentifier «XSDcomplexType»</p> <p>Cardinality: [0..*]</p>
<p>Association (direction: Source -&gt; Destination)</p> <p>Source: Public (Class) EODetailHeader «XSDcomplexType»</p>	<p>Target: Public EO_DETAIL (Class) EODetail «XSDcomplexType»</p> <p>Cardinality: [1..*]</p>
<p>Association (direction: Source -&gt; Destination)</p> <p>Source: Public (Class) EODetailByVSHeader «XSDcomplexType»</p>	<p>Target: Public EO_DETAIL (Class) EODetail «XSDcomplexType»</p> <p>Cardinality: [0..*]</p>

## 4.21 EODetailByVSHeader

Class «XSDcomplexType» in package 'UDBModel (v1.0.0)'

ATTRIBUTES
<p> VOLUNTARY_SCHEME_NUMBER : NonEmptyString8</p> <p>Unique identifier of the voluntary scheme.</p> <p>If known, the UDB can reply with the dataset of the Economic operator, that are linked to this Voluntary Scheme.</p> <p>Else return the error code &lt;VS does not exist&gt;</p> <p>VSXX0001</p>

ASSOCIATIONS	
<p>Association (direction: Source -&gt; Destination)</p> <p>Source: Public (Class) EODetailByVSHeader «XSDcomplexType»</p>	<p>Target: Public EO_SCOPE (Class) EOScope «XSDcomplexType»</p> <p>Cardinality: [0..*]</p>
<p>Association (direction: Source -&gt; Destination)</p> <p>Source: Public (Class) EODetailByVSHeader «XSDcomplexType»</p>	<p>Target: Public EO_DETAIL (Class) EODetail «XSDcomplexType»</p> <p>Cardinality: [0..*]</p>

## 4.22 EODetailHeader

Class «XSDcomplexType» in package 'UDBModel (v1.0.0)'

ASSOCIATIONS	
<p>Association (direction: Source -&gt; Destination)</p> <p>Source: Public (Class) EODetailHeader «XSDcomplexType»</p>	<p>Target: Public EO_DETAIL (Class) EODetail «XSDcomplexType»</p> <p>Cardinality: [1..*]</p>
<p>Association (direction: Source -&gt; Destination)</p>	

ASSOCIATIONS	
Source: Public (Class) GetOrganisationByIDResponse «XSDcomplexType»	Target: Public EO_DETAIL_HEADER (Class) EODetailHeader «XSDcomplexType» Cardinality: [0..1]
✍ Association (direction: Source -> Destination)	
Source: Public (Class) GetOrganisationListResponse «XSDcomplexType»	Target: Public EO_DETAIL_HEADER (Class) EODetailHeader «XSDcomplexType» Cardinality: [0..1]
✍ Association (direction: Source -> Destination)	
Source: Public (Class) AddOrganisationRequest «XSDcomplexType»	Target: Public EO_DETAIL_HEADER (Class) EODetailHeader «XSDcomplexType» Cardinality: [1]

## 4.23 EODetailResponse

Class «XSDcomplexType» in package 'UDBModel (v1.0.0)'

ATTRIBUTES
◆ ECONOMIC_OPERATOR_NUMBER : NonEmptyString255
◆ STATUS : OperationStatusEnum
◆ OBSERVATION : String255 Multiplicity: ( [0..1], Allow duplicates: 0) Stereotype is «XSDelement»

ASSOCIATIONS	
✍ Association (direction: Source -> Destination)	
Source: Public (Class) EODetailResponseHeader «XSDcomplexType»	Target: Public EO_DETAIL_RESPONSE (Class) EODetailResponse «XSDcomplexType» Cardinality: [1..*]

## 4.24 EODetailResponseHeader

Class «XSDcomplexType» in package 'UDBModel (v1.0.0)'

ASSOCIATIONS	
✍ Association (direction: Source -> Destination)	
Source: Public (Class) EODetailResponseHeader «XSDcomplexType»	Target: Public EO_DETAIL_RESPONSE (Class) EODetailResponse «XSDcomplexType» Cardinality: [1..*]
✍ Association (direction: Source -> Destination)	
Source: Public (Class) AddOrganisationResponse «XSDcomplexType»	Target: Public EO_DETAIL_RESPONSE_HEADER (Class) EODetailResponseHeader «XSDcomplexType» Cardinality: [0..1]

## 4.25 EOFGPGetTransactionHeader

Class «XSDcomplexType» in package 'UDBModel (v1.0.0)'

ASSOCIATIONS	
<p>Association (direction: Source -&gt; Destination)</p> <p>Source: Public (Class) EOFGPGetTransactionHeader «XSDcomplexType»</p>	<p>Target: Public EO_ID_DETAIL (Class) EOIDDetail «XSDcomplexType»</p> <p>Cardinality: [0..*]</p>
<p>Association (direction: Source -&gt; Destination)</p> <p>Source: Public (Class) EOFGPGetTransactionHeader «XSDcomplexType»</p>	<p>Target: Public EO_TRANSACTION (Class) EOTradeID «XSDcomplexType»</p> <p>Cardinality: [0..1]</p>
<p>Association (direction: Source -&gt; Destination)</p> <p>Source: Public (Class) EOGetFGPTransactionRequest «XSDcomplexType»</p>	<p>Target: Public EO_FGP_GET_TRANS_HEADER (Class) EOFGPGetTransactionHeader «XSDcomplexType»</p> <p>Cardinality: [1]</p>

## 4.26 EOFGPTransaction

Class «XSDcomplexType» in package 'UDBModel (v1.0.0)'

ATTRIBUTES
SELLER_ECONOMIC_OPERATOR_NUMBER : NonEmptyString255
BUYER_ECONOMIC_OPERATOR_NUMBER : NonEmptyString255
BUYER_CERTIFICATE_NUMBER : NonEmptyString100
REFERENCE_NUMBER : NonEmptyString255
TRADE_DATE : date
LOADING_DATE : date
DELIVERY_DATE : date Multiplicity: ( [0..1], Allow duplicates: 0) Stereotype is «XSDelement»
PLACE_OF_DELIVERY_NAME : String255 Multiplicity: ( [0..1], Allow duplicates: 0) Stereotype is «XSDelement»
PLACE_OF_DELIVERY_PINCODE : String20 Multiplicity: ( [0..1], Allow duplicates: 0) Stereotype is «XSDelement»
QUANTITY : Number13and6Decimal
MATERIAL_CODE : NonEmptyString10
MEASURE_UNIT : MeasuringUnitEnum
TRADE_ID : String50 Multiplicity: ( [0..1], Allow duplicates: 0) Stereotype is «XSDelement»

ATTRIBUTES
<p>◆ POS_ID : String50  Multiplicity: ( [0..1], Allow duplicates: 0)  Stereotype is «XSDelement»</p>
<p>◆ STATUS : OperationStatusEnum  Multiplicity: ( [0..1], Allow duplicates: 0)  Stereotype is «XSDelement»</p>

ASSOCIATIONS
<p>✓ Association (direction: Source -&gt; Destination)</p> <p>Source: Public (Class) EOFGPTransaction «XSDcomplexType»</p> <p>Target: Public POS_DATA (Class) POSData «XSDcomplexType»  Cardinality: [0..1]</p>
<p>✓ Association (direction: Source -&gt; Destination)</p> <p>Source: Public (Class) EOFGPTransactionHeader «XSDcomplexType»</p> <p>Target: Public EO_FGP_TRANSACTION (Class) EOFGPTransaction «XSDcomplexType»  Cardinality: [0..*]</p>

## 4.27 EOFGPTransactionHeader

Class «XSDcomplexType» in package 'UDBModel (v1.0.0)'

ASSOCIATIONS
<p>✓ Association (direction: Source -&gt; Destination)</p> <p>Source: Public (Class) EOFGPTransactionHeader «XSDcomplexType»</p> <p>Target: Public EO_FGP_TRANSACTION (Class) EOFGPTransaction «XSDcomplexType»  Cardinality: [0..*]</p>
<p>✓ Association (direction: Source -&gt; Destination)</p> <p>Source: Public (Class) EOAddFGPTransactionRequest «XSDcomplexType»</p> <p>Target: Public EO_FGP_TRANS_HEADER (Class) EOFGPTransactionHeader «XSDcomplexType»  Cardinality: [1]</p>
<p>✓ Association (direction: Source -&gt; Destination)</p> <p>Source: Public (Class) EOGetFGPTransactionResponse «XSDcomplexType»</p> <p>Target: Public EO_FGP_TRANS_HEADER (Class) EOFGPTransactionHeader «XSDcomplexType»</p>

## 4.28 EOFGPTransactionResponseHeader

Class «XSDcomplexType» in package 'UDBModel (v1.0.0)'

ASSOCIATIONS
<p>✓ Association (direction: Source -&gt; Destination)</p> <p>Source: Public (Class) EOFGPTransactionResponseHeader «XSDcomplexType»</p> <p>Target: Public EO_FGP_TRADE_RESPONSE (Class) EOTradeResponse «XSDcomplexType»  Cardinality: [0..*]</p>

## ASSOCIATIONS

Association (direction: Source -> Destination)

Source: Public (Class) EOAddFGPTransactionResponse  
«XSDcomplexType»

Target: Public EO\_FGP\_TRANS\_RESP\_HEADER  
(Class) EOFGPTransactionResponseHeader  
«XSDcomplexType»  
Cardinality: [0..1]

## 4.29 EOGetInitialStockRequestHeader

Class «XSDcomplexType» in package 'UDBModel (v1.0.0)'

## ASSOCIATIONS

Association (direction: Source -> Destination)

Source: Public (Class) EOGetInitialStockRequestHeader  
«XSDcomplexType»

Target: Public EO\_INITIAL\_STOCK (Class)  
EOInitialStockId «XSDcomplexType»  
Cardinality: [0..1]

Association (direction: Source -> Destination)

Source: Public (Class) EOGetInitialStockRequestHeader  
«XSDcomplexType»

Target: Public EO\_ID\_DETAIL (Class)  
EOIDDetail «XSDcomplexType»  
Cardinality: [0..\*]

Association (direction: Source -> Destination)

Source: Public (Class) EOGetInitialStockRequest  
«XSDcomplexType»

Target: Public  
EO\_GET\_INITIAL\_STOCK\_HEADER (Class)  
EOGetInitialStockRequestHeader  
«XSDcomplexType»

## 4.30 EOGetPOSListRequestHeader

Class «XSDcomplexType» in package 'UDBModel (v1.0.0)'

## ASSOCIATIONS

Association (direction: Source -> Destination)

Source: Public (Class) EOGetPOSListRequestHeader  
«XSDcomplexType»

Target: Public POS (Class) POS  
«XSDcomplexType»  
Cardinality: [1]

Association (direction: Source -> Destination)

Source: Public (Class) EOGetPOSListRequest  
«XSDcomplexType»

Target: Public GET\_POS\_LIST\_REQ\_HEADER  
(Class) EOGetPOSListRequestHeader  
«XSDcomplexType»  
Cardinality: [1]

## 4.31 EOGetPoOTransactionHeader

Class «XSDcomplexType» in package 'UDBModel (v1.0.0)'

## ASSOCIATIONS

Association (direction: Source -> Destination)

ASSOCIATIONS	
Source: Public (Class) EOGetPoOTransactionHeader «XSDcomplexType»	Target: Public EO_TRANSACTION (Class) EOTradeID «XSDcomplexType» Cardinality: [0..1]
/ Association (direction: Source -> Destination)	
Source: Public (Class) EOGetPoOTransactionHeader «XSDcomplexType»	Target: Public EO_ID_DETAIL (Class) EOIDDetail «XSDcomplexType» Cardinality: [0..*]
/ Association (direction: Source -> Destination)	
Source: Public (Class) EOGetPoOTradeRequest «XSDcomplexType»	Target: Public EO_GET_POO_TRANS_HEADER (Class) EOGetPoOTransactionHeader «XSDcomplexType» Cardinality: [1]

## 4.32 EOGetTransactionHeader

Class «XSDcomplexType» in package 'UDBModel (v1.0.0)'

ASSOCIATIONS	
/ Association (direction: Source -> Destination)	
Source: Public (Class) EOGetTransactionHeader «XSDcomplexType»	Target: Public EO_TRANSACTION (Class) EOTransactionId «XSDcomplexType» Cardinality: [0..1]
/ Association (direction: Source -> Destination)	
Source: Public (Class) EOGetTransactionHeader «XSDcomplexType»	Target: Public EO_ID_DETAIL_BY_CREATION_DATE (Class) EOIDDetailByCreationDate «XSDcomplexType» Cardinality: [0..*]
/ Association (direction: Source -> Destination)	
Source: Public (Class) EOGetTransactionHeader «XSDcomplexType»	Target: Public EO_ID_DETAIL_BY_TRADE_DATE (Class) EOIDDetailByTradeDate «XSDcomplexType» Cardinality: [0..*]
/ Association (direction: Source -> Destination)	
Source: Public (Class) EOGetTransactionRequest «XSDcomplexType»	Target: Public EO_GET_TRANS_HEADER (Class) EOGetTransactionHeader «XSDcomplexType» Cardinality: [1]

## 4.33 EOIDDetail

Class «XSDcomplexType» in package 'UDBModel (v1.0.0)'

ATTRIBUTES	
	ECONOMIC_OPERATOR_ID : NonEmptyString255
	TRADE_DATE_FROM : date

ATTRIBUTES
<ul style="list-style-type: none"> <li>TRADE_DATE_TO : date</li> </ul>

ASSOCIATIONS		
<ul style="list-style-type: none"> <li>Association (direction: Source -&gt; Destination)                             <table border="0" style="width: 100%;"> <tr> <td style="width: 50%;">                                 Source: Public (Class) EOFGPGetTransactionHeader                                  «XSDcomplexType»                             </td> <td style="width: 50%;">                                 Target: Public EO_ID_DETAIL (Class)                                  EOIDDetail «XSDcomplexType»                                  Cardinality: [0..*]                             </td> </tr> </table> </li> </ul>	Source: Public (Class) EOFGPGetTransactionHeader «XSDcomplexType»	Target: Public EO_ID_DETAIL (Class) EOIDDetail «XSDcomplexType» Cardinality: [0..*]
Source: Public (Class) EOFGPGetTransactionHeader «XSDcomplexType»	Target: Public EO_ID_DETAIL (Class) EOIDDetail «XSDcomplexType» Cardinality: [0..*]	
<ul style="list-style-type: none"> <li>Association (direction: Source -&gt; Destination)                             <table border="0" style="width: 100%;"> <tr> <td style="width: 50%;">                                 Source: Public (Class) EOGetPoOTransactionHeader                                  «XSDcomplexType»                             </td> <td style="width: 50%;">                                 Target: Public EO_ID_DETAIL (Class)                                  EOIDDetail «XSDcomplexType»                                  Cardinality: [0..*]                             </td> </tr> </table> </li> </ul>	Source: Public (Class) EOGetPoOTransactionHeader «XSDcomplexType»	Target: Public EO_ID_DETAIL (Class) EOIDDetail «XSDcomplexType» Cardinality: [0..*]
Source: Public (Class) EOGetPoOTransactionHeader «XSDcomplexType»	Target: Public EO_ID_DETAIL (Class) EOIDDetail «XSDcomplexType» Cardinality: [0..*]	
<ul style="list-style-type: none"> <li>Association (direction: Source -&gt; Destination)                             <table border="0" style="width: 100%;"> <tr> <td style="width: 50%;">                                 Source: Public (Class) EOGetInitialStockRequestHeader                                  «XSDcomplexType»                             </td> <td style="width: 50%;">                                 Target: Public EO_ID_DETAIL (Class)                                  EOIDDetail «XSDcomplexType»                                  Cardinality: [0..*]                             </td> </tr> </table> </li> </ul>	Source: Public (Class) EOGetInitialStockRequestHeader «XSDcomplexType»	Target: Public EO_ID_DETAIL (Class) EOIDDetail «XSDcomplexType» Cardinality: [0..*]
Source: Public (Class) EOGetInitialStockRequestHeader «XSDcomplexType»	Target: Public EO_ID_DETAIL (Class) EOIDDetail «XSDcomplexType» Cardinality: [0..*]	

### 4.34 EOIDDetailByCreationDate

Class «XSDcomplexType» in package 'UDBModel (v1.0.0)'

ATTRIBUTES
<ul style="list-style-type: none"> <li>ECONOMIC_OPERATOR_ID : NonEmptyString255</li> </ul>
<ul style="list-style-type: none"> <li>CREATION_DATE_FROM : dateTime</li> </ul>
<ul style="list-style-type: none"> <li>CREATION_DATE_TO : dateTime</li> </ul>

ASSOCIATIONS		
<ul style="list-style-type: none"> <li>Association (direction: Source -&gt; Destination)                             <table border="0" style="width: 100%;"> <tr> <td style="width: 50%;">                                 Source: Public (Class) EOGetTransactionHeader                                  «XSDcomplexType»                             </td> <td style="width: 50%;">                                 Target: Public                                  EO_ID_DETAIL_BY_CREATION_DATE (Class)                                  EOIDDetailByCreationDate «XSDcomplexType»                                  Cardinality: [0..*]                             </td> </tr> </table> </li> </ul>	Source: Public (Class) EOGetTransactionHeader «XSDcomplexType»	Target: Public EO_ID_DETAIL_BY_CREATION_DATE (Class) EOIDDetailByCreationDate «XSDcomplexType» Cardinality: [0..*]
Source: Public (Class) EOGetTransactionHeader «XSDcomplexType»	Target: Public EO_ID_DETAIL_BY_CREATION_DATE (Class) EOIDDetailByCreationDate «XSDcomplexType» Cardinality: [0..*]	

### 4.35 EOIDDetailByTradeDate

Class «XSDcomplexType» in package 'UDBModel (v1.0.0)'

ATTRIBUTES
<ul style="list-style-type: none"> <li>ECONOMIC_OPERATOR_ID : NonEmptyString255</li> </ul>
<ul style="list-style-type: none"> <li>TRADE_DATE_FROM : date</li> </ul>
<ul style="list-style-type: none"> <li>TRADE_DATE_TO : date</li> </ul>

ASSOCIATIONS
--------------



**ASSOCIATIONS**

Association (direction: Source -> Destination)

Source: Public (Class) EOGetTransactionHeader  
«XSDcomplexType»

Target: Public  
EO\_ID\_DETAIL\_BY\_TRADE\_DATE (Class)  
EOIDDetailByTradeDate «XSDcomplexType»  
Cardinality: [0..\*]

## 4.36 EOId

Class «XSDcomplexType» in package 'UDBModel (v1.0.0)'

**ATTRIBUTES**

ECONOMIC\_OPERATOR\_NUMBER : NonEmptyString255  
Multiplicity: ( [1..999], Allow duplicates: 0)  
Stereotype is «XSDElement»

**ASSOCIATIONS**

Association (direction: Source -> Destination)

Source: Public (Class) EOIdHeader «XSDcomplexType»

Target: Public EO\_ID (Class) EOId  
«XSDcomplexType»  
Cardinality: [1]

## 4.37 EOIdHeader

Class «XSDcomplexType» in package 'UDBModel (v1.0.0)'

**ASSOCIATIONS**

Association (direction: Source -> Destination)

Source: Public (Class) EOIdHeader «XSDcomplexType»

Target: Public EO\_ID (Class) EOId  
«XSDcomplexType»  
Cardinality: [1]

Association (direction: Source -> Destination)

Source: Public (Class) GetOrganisationByIDRequest  
«XSDcomplexType»

Target: Public EO\_ID\_HEADER (Class)  
EOIdHeader «XSDcomplexType»  
Cardinality: [1]

## 4.38 EOInOutMaterial

Class «XSDcomplexType» in package 'UDBModel (v1.0.0)'

**ATTRIBUTES**

MATERIAL\_CODE : NonEmptyString10

MATERIAL\_CATEGORY : String5  
Multiplicity: ( [0..1], Allow duplicates: 0)  
Stereotype is «XSDElement»

CONVERSION\_MATERIAL\_TYPE : NonEmptyString3

ATTRIBUTES
<p>◆ ORIGINAL_POS : NonEmptyString50  Multiplicity: ( [0..1], Allow duplicates: 0)  Stereotype is «XSDelement»  Optional for Add Request and Mandatory for Get Response</p>
<p>◆ PREVIOUS_POS : NonEmptyString50  Multiplicity: ( [0..1], Allow duplicates: 0)  Stereotype is «XSDelement»  Optional for Add Request and Mandatory for Get Response</p>
<p>◆ QUANTITY : Number13and6Decimal</p>
<p>◆ MEASURE_UNIT : NonEmptyString20</p>
<p>◆ MATERIAL_SUSTAINABILITY : NonEmptyString3</p>
<p>◆ GHG : Number14and2Decimal  Multiplicity: ( [0..1], Allow duplicates: 0)  Stereotype is «XSDelement»</p>

ASSOCIATIONS
<p>◆ Association (direction: Source -&gt; Destination)</p> <p>Source: Public (Class) EOMaterialProcessDetails  «XSDcomplexType»</p> <p>Target: Public IN_OUT_MATERIAL (Class)  EOInOutMaterial «XSDcomplexType»  Cardinality: [1..*]</p>

## 4.39 EOInitialStockId

Class «XSDcomplexType» in package 'UDBModel (v1.0.0)'

ATTRIBUTES
<p>◆ INITIAL_STOCK_REGISTRATION_ID : NonEmptyString50  Multiplicity: ( [1..999], Allow duplicates: 0)  Stereotype is «XSDelement»</p>

ASSOCIATIONS
<p>◆ Association (direction: Source -&gt; Destination)</p> <p>Source: Public (Class) EOGetInitialStockRequestHeader  «XSDcomplexType»</p> <p>Target: Public EO_INITIAL_STOCK (Class)  EOInitialStockId «XSDcomplexType»  Cardinality: [0..1]</p>

## 4.40 EOInitialStockRegHeader

Class «XSDcomplexType» in package 'UDBModel (v1.0.0)'

ASSOCIATIONS
<p>◆ Association (direction: Source -&gt; Destination)</p> <p>Source: Public (Class) EOInitialStockRegHeader  «XSDcomplexType»</p> <p>Target: Public INITIAL_STOCK_REGN (Class)  EOInitialStockRegn «XSDcomplexType»  Cardinality: [1..*]</p>

ASSOCIATIONS	
<p>Association (direction: Source -&gt; Destination)</p> <p>Source: Public (Class) EOAddInitialStockRegnRequest «XSDcomplexType»</p>	<p>Target: Public INITIAL_STOCK_REG_HEADER (Class) EOInitialStockRegHeader «XSDcomplexType» Cardinality: [1]</p>
<p>Association (direction: Source -&gt; Destination)</p> <p>Source: Public (Class) EOGetInitialStockResponse «XSDcomplexType»</p>	<p>Target: Public INITIAL_STOCK_REG_HEADER (Class) EOInitialStockRegHeader «XSDcomplexType» Cardinality: [0..1]</p>

## 4.41 EOInitialStockRegn

Class «XSDcomplexType» in package 'UDBModel (v1.0.0)'

ATTRIBUTES
<p>ECONOMIC_OPERATOR_NUMBER : NonEmptyString255</p>
<p>SITE_NAME : NonEmptyString255</p>
<p>SITE_PINCODE : NonEmptyString100</p>
<p>TRADE_REFERENCE : NonEmptyString255</p>
<p>INITIAL_STOCK_REGISTRATION_ID : String50 Multiplicity: ( [0..1], Allow duplicates: 0) Stereotype is «XSDelement» While adding initial stock this field should not be filled. This will be generated by UDB</p>

ASSOCIATIONS	
<p>Association (direction: Source -&gt; Destination)</p> <p>Source: Public (Class) EOInitialStockRegn «XSDcomplexType»</p>	<p>Target: Public POS_DATA (Class) POSData «XSDcomplexType» Cardinality: [1]</p>
<p>Association (direction: Source -&gt; Destination)</p> <p>Source: Public (Class) EOInitialStockRegn «XSDcomplexType»</p>	<p>Target: Public EO_INITIAL_STOCK_MAIN_QUANTIY (Class) EOInitialStockRegnMainQuantity «XSDcomplexType» Cardinality: [1]</p>
<p>Association (direction: Source -&gt; Destination)</p> <p>Source: Public (Class) EOInitialStockRegn «XSDcomplexType»</p>	<p>Target: Public EO_INITIAL_STOCK_FUEL (Class) EOInitialStockRegnFuel «XSDcomplexType» Cardinality: [0..1]</p>
<p>Association (direction: Source -&gt; Destination)</p> <p>Source: Public (Class) EOInitialStockRegn «XSDcomplexType»</p>	<p>Target: Public EO_INITIAL_STOCK_RAW_MATERIAL (Class) EOInitialStockRegnRawMaterial «XSDcomplexType»</p>

ASSOCIATIONS	
	Cardinality: [1]
<p>Association (direction: Source -&gt; Destination)</p> <p>Source: Public (Class) EOInitialStockRegn «XSDcomplexType»</p>	<p>Target: Public EO_INITIAL_STOCK_SUPPORT (Class) EOInitialStockRegnSupport «XSDcomplexType»</p> <p>Cardinality: [0..1]</p>
<p>Association (direction: Source -&gt; Destination)</p> <p>Source: Public (Class) EOInitialStockRegn «XSDcomplexType»</p>	<p>Target: Public CONSIGNMENT_POS (Class) Consignment «XSDcomplexType»</p> <p>Cardinality: [0..1]</p>
<p>Association (direction: Source -&gt; Destination)</p> <p>Source: Public (Class) EOInitialStockRegHeader «XSDcomplexType»</p>	<p>Target: Public INITIAL_STOCK_REGN (Class) EOInitialStockRegn «XSDcomplexType»</p> <p>Cardinality: [1..*]</p>

## 4.42 EOInitialStockRegnFuel

Class «XSDcomplexType» in package 'UDBModel (v1.0.0)'

ATTRIBUTES
COUNTRY_CODE : NonEmptyString2
SCHEME : NonEmptyString8
CERTIFICATE_NUMBER : NonEmptyString10
MATERIAL_CODE : NonEmptyString10

ASSOCIATIONS	
<p>Association (direction: Source -&gt; Destination)</p> <p>Source: Public (Class) EOInitialStockRegn «XSDcomplexType»</p>	<p>Target: Public EO_INITIAL_STOCK_FUEL (Class) EOInitialStockRegnFuel «XSDcomplexType»</p> <p>Cardinality: [0..1]</p>

## 4.43 EOInitialStockRegnMainQuantity

Class «XSDcomplexType» in package 'UDBModel (v1.0.0)'

ATTRIBUTES
QUANTITY : Number13and6Decimal
MEASURE_UNIT : MeasuringUnitEnum

ASSOCIATIONS
<p>Association (direction: Source -&gt; Destination)</p>

ASSOCIATIONS	
Source: Public (Class) EOInitialStockRegn «XSDcomplexType»	Target: Public EO_INITIAL_STOCK_MAIN_QUANTIY (Class) EOInitialStockRegnMainQuantity «XSDcomplexType» Cardinality: [1]

## 4.44 EOInitialStockRegnRawMaterial

Class «XSDcomplexType» in package 'UDBModel (v1.0.0)'

ATTRIBUTES
◆ COUNTRY_OF_ORIGIN : NonEmptyString2
◆ BIOMASS_LAND_CRITERIA : boolean Multiplicity: ( [0..1], Allow duplicates: 0) Stereotype is «XSDelement»
◆ SCHEME_OF_ORIGIN : NonEmptyString8
◆ CERTIFICATE_NUMBER_OF_ORIGIN : String50 Multiplicity: ( [0..1], Allow duplicates: 0) Stereotype is «XSDelement»
◆ WASTE_ANIMAL_PRODUCT_PERMIT_NUMBER : String50 Multiplicity: ( [0..1], Allow duplicates: 0) Stereotype is «XSDelement»
◆ MATERIAL_CODE : NonEmptyString10

ASSOCIATIONS
<p>✍ Association (direction: Source -&gt; Destination)</p> <p>Source: Public (Class) EOInitialStockRegn «XSDcomplexType»</p> <p>Target: Public EO_INITIAL_STOCK_RAW_MATERIAL (Class) EOInitialStockRegnRawMaterial «XSDcomplexType» Cardinality: [1]</p>

## 4.45 EOInitialStockRegnResponse

Class «XSDcomplexType» in package 'UDBModel (v1.0.0)'

ATTRIBUTES
◆ ECONOMIC_OPERATOR_NUMBER : NonEmptyString255
◆ TRADE_REFERENCE : NonEmptyString255
◆ INITIAL_STOCK_REGISTRATION_ID : String50 Multiplicity: ( [0..1], Allow duplicates: 0) Stereotype is «XSDelement»
◆ STATUS : OperationStatusEnum
◆ OBSERVATION : String255 Multiplicity: ( [0..1], Allow duplicates: 0) Stereotype is «XSDelement»

**ATTRIBUTES****ASSOCIATIONS**

Association (direction: Source -> Destination)

Source: Public (Class) EOInitialStockRegnResponse  
«XSDcomplexType»

Target: Public CONSIGNMENT\_POS (Class)  
Consignment «XSDcomplexType»  
Cardinality: [0..1]

Association (direction: Source -> Destination)

Source: Public (Class) EOInitialStockRegnResponseHeader  
«XSDcomplexType»

Target: Public INITIAL\_STOCK\_REGN\_RESP  
(Class) EOInitialStockRegnResponse  
«XSDcomplexType»  
Cardinality: [1..\*]

## 4.46 EOInitialStockRegnResponseHeader

Class «XSDcomplexType» in package 'UDBModel (v1.0.0)'

**ASSOCIATIONS**

Association (direction: Source -> Destination)

Source: Public (Class) EOInitialStockRegnResponseHeader  
«XSDcomplexType»

Target: Public INITIAL\_STOCK\_REGN\_RESP  
(Class) EOInitialStockRegnResponse  
«XSDcomplexType»  
Cardinality: [1..\*]

Association (direction: Source -> Destination)

Source: Public (Class) EOAddInitialStockRegnResponse  
«XSDcomplexType»

Target: Public  
INITIAL\_STOCK\_REGN\_RESP\_HEADER  
(Class) EOInitialStockRegnResponseHeader  
«XSDcomplexType»  
Cardinality: [0..1]

## 4.47 EOInitialStockRegnSupport

Class «XSDcomplexType» in package 'UDBModel (v1.0.0)'

**ATTRIBUTES**

SUPPORT : NonEmptyString5  
Multiplicity: ( [1..999], Allow duplicates: 0)  
Stereotype is «XSDelement»

**ASSOCIATIONS**



Association (direction: Source -> Destination)

Source: Public (Class) EOInitialStockRegn «XSDcomplexType»

Target: Public EO\_INITIAL\_STOCK\_SUPPORT  
(Class) EOInitialStockRegnSupport  
«XSDcomplexType»  
Cardinality: [0..1]

## 4.48 EOMaterialDetail

Class «XSDcomplexType» in package 'UDBModel (v1.0.0)'



ATTRIBUTES	
	ECONOMIC_OPERATOR_NUMBER : NonEmptyString255
	MATERIAL_PROCESS_DATE_FROM : date
	MATERIAL_PROCESS_DATE_TO : date

ASSOCIATIONS	
 Association (direction: Source -> Destination)	
Source: Public (Class) GetMaterialProcessListRequestHeader «XSDcomplexType»	Target: Public MATERIAL_DETAIL (Class) EOMaterialDetail «XSDcomplexType» Cardinality: [0..*]

## 4.49 EOMaterialPOS

Class «XSDcomplexType» in package 'UDBModel (v1.0.0)'

ATTRIBUTES	
	POS_ID : NonEmptyString50
	MATERIAL_CODE : NonEmptyString10

ASSOCIATIONS	
 Association (direction: Source -> Destination)	
Source: Public (Class) EOAddMaterialProcessingResponse «XSDcomplexType»	Target: Public MATERIAL_POS (Class) EOMaterialPOS «XSDcomplexType» Cardinality: [1..*]

## 4.50 EOMaterialProcess

Class «XSDcomplexType» in package 'UDBModel (v1.0.0)'

ATTRIBUTES	
	MATERIAL_PROCESS_ID : NonEmptyString50 Multiplicity: ( [1..999], Allow duplicates: 0) Stereotype is «XSDElement»

ASSOCIATIONS	
 Association (direction: Source -> Destination)	
Source: Public (Class) GetMaterialProcessListRequestHeader «XSDcomplexType»	Target: Public MATERIAL_PROCESS (Class) EOMaterialProcess «XSDcomplexType» Cardinality: [0..1]

## 4.51 EOMaterialProcessDetails

Class «XSDcomplexType» in package 'UDBModel (v1.0.0)'

ATTRIBUTES
◆ ECONOMIC_OPERATOR_NUMBER : NonEmptyString255
◆ CERTIFICATE_NUMBER : NonEmptyString100
◆ SITE_NAME : NonEmptyString255
◆ SITE_PINCODE : NonEmptyString100
◆ CONVERSION_PROCESS_ID : NonEmptyString50
◆ PROCESSING_DATE_TIME : date
◆ SCOPE_ID : String10
◆ POS_ID : String50 Multiplicity: ( [0..1], Allow duplicates: 0) Stereotype is «XSDElement» For Add Request this field is not required and for Get Response this field has to be filled in

ASSOCIATIONS
/ Association (direction: Source -> Destination)  Source: Public (Class) EOMaterialProcessDetails «XSDcomplexType»  Target: Public IN_OUT_MATERIAL (Class) EOInOutMaterial «XSDcomplexType» Cardinality: [1..*]
/ Association (direction: Source -> Destination)  Source: Public (Class) EOMaterialProcessingHeader «XSDcomplexType»  Target: Public MATERIAL_PROCESS_DETAILS (Class) EOMaterialProcessDetails «XSDcomplexType» Cardinality: [1..*]

## 4.52 EOMaterialProcessingHeader

Class «XSDcomplexType» in package 'UDBModel (v1.0.0)'

ASSOCIATIONS
/ Association (direction: Source -> Destination)  Source: Public (Class) EOMaterialProcessingHeader «XSDcomplexType»  Target: Public MATERIAL_PROCESS_DETAILS (Class) EOMaterialProcessDetails «XSDcomplexType» Cardinality: [1..*]
/ Association (direction: Source -> Destination)  Source: Public (Class) EOAddMaterialProcessingRequest «XSDcomplexType»  Target: Public MATERIAL_PROCESS_HEADER (Class) EOMaterialProcessingHeader «XSDcomplexType» Cardinality: [1]
/ Association (direction: Source -> Destination)  Source: Public (Class) EOGetMaterialProcessListResponse «XSDcomplexType»  Target: Public MATERIAL_PROCESS_HEADER (Class) EOMaterialProcessingHeader



ASSOCIATIONS
«XSDcomplexType» Cardinality: [0..1]

## 4.53 EOPoOTrade

Class «XSDcomplexType» in package 'UDBModel (v1.0.0)'

ATTRIBUTES
◆ ECONOMIC_OPERATOR_NUMBER : NonEmptyString255
◆ SITE_NAME : NonEmptyString255
◆ SITE_PINCODE : NonEmptyString100
◆ TRADE_DATE : date
◆ MATERIAL_CODE : NonEmptyString10
◆ QUANTITY : Number13and6Decimal
◆ MEASURE_UNIT : MeasuringUnitEnum
◆ POS_ID : String50 Multiplicity: ( [0..1], Allow duplicates: 0) Stereotype is «XSDelement» Not required for Add request
◆ STATUS : OperationStatusEnum Multiplicity: ( [0..1], Allow duplicates: 0) Stereotype is «XSDelement» Not required for Add request
◆ TRADE_ID : String50 Multiplicity: ( [0..1], Allow duplicates: 0) Stereotype is «XSDelement» Not required for Add request

ASSOCIATIONS
<p>◆ Association (direction: Source -&gt; Destination)</p> <p>Source: Public (Class) EOPoOTrade «XSDcomplexType»</p> <p>Target: Public POS_DATA (Class) POSDetail «XSDcomplexType» Cardinality: [1]</p>
<p>◆ Association (direction: Source -&gt; Destination)</p> <p>Source: Public (Class) EOPoOTradeHeader «XSDcomplexType»</p> <p>Target: Public EO_POO_TRADE (Class) EOPoOTrade «XSDcomplexType» Cardinality: [1..*]</p>

## 4.54 EOPoOTradeHeader

Class «XSDcomplexType» in package 'UDBModel (v1.0.0)'

ASSOCIATIONS
◆ Association (direction: Source -> Destination)

ASSOCIATIONS	
Source: Public (Class) EOPoOTradeHeader «XSDcomplexType»	Target: Public EO_POO_TRADE (Class) EOPoOTrade «XSDcomplexType» Cardinality: [1..*]
/ Association (direction: Source -> Destination)	
Source: Public (Class) EOAddPoOTradeRequest «XSDcomplexType»	Target: Public EO_POO_TRADE_HEADER (Class) EOPoOTradeHeader «XSDcomplexType» Cardinality: [1]
/ Association (direction: Source -> Destination)	
Source: Public (Class) EOGetPoOTradeResponse «XSDcomplexType»	Target: Public EO_POO_TRADE_HEADER (Class) EOPoOTradeHeader «XSDcomplexType» Cardinality: [0..1]

## 4.55 EOPoOTradeResponseHeader

Class «XSDcomplexType» in package 'UDBModel (v1.0.0)'

ASSOCIATIONS	
/ Association (direction: Source -> Destination)	
Source: Public (Class) EOPoOTradeResponseHeader «XSDcomplexType»	Target: Public EO_POT_TRADE_RESPONSE (Class) EOTradeResponse «XSDcomplexType» Cardinality: [0..*]
/ Association (direction: Source -> Destination)	
Source: Public (Class) EOAddPoOTradeResponse «XSDcomplexType»	Target: Public EO_POO_TRADE_RESP_HEADER (Class) EOPoOTradeResponseHeader «XSDcomplexType» Cardinality: [0..1]

## 4.56 EO\_Scope

Class «XSDcomplexType» in package 'UDBModel (v1.0.0)'

ATTRIBUTES
 ORGANISATION_SCOPE : NonEmptyString10 Economic Operator Scope

ASSOCIATIONS	
/ Association (direction: Source -> Destination)	
Source: Public (Class) EODetailByVSHeader «XSDcomplexType»	Target: Public EO_SCOPE (Class) EO_Scope «XSDcomplexType» Cardinality: [0..*]
/ Association (direction: Source -> Destination)	
Source: Public (Class) EOCertificate «XSDcomplexType»	Target: Public EO_SCOPE (Class) EO_Scope «XSDcomplexType» Cardinality: [1..*]

## 4.57 EOSellerNotificationHeader

Class «XSDcomplexType» in package 'UDBModel (v1.0.0)'

ASSOCIATIONS	
<p>Association (direction: Source -&gt; Destination)</p> <p>Source: Public (Class) EOSellerNotificationHeader «XSDcomplexType»</p>	<p>Target: Public EO_TRANS_ACCEPTED (Class) EOTransactionAccepted «XSDcomplexType»</p> <p>Cardinality: [0..*]</p>
<p>Association (direction: Source -&gt; Destination)</p> <p>Source: Public (Class) EOSellerNotificationHeader «XSDcomplexType»</p>	<p>Target: Public EO_TRANS_REJECTED (Class) EOTransactionRejected «XSDcomplexType»</p> <p>Cardinality: [0..*]</p>
<p>Association (direction: Source -&gt; Destination)</p> <p>Source: Public (Class) TransactionSellerNotification «XSDcomplexType»</p>	<p>Target: Public SELLER_NOTIFICATION_HEADER (Class) EOSellerNotificationHeader «XSDcomplexType»</p> <p>Cardinality: [1]</p>

## 4.58 EOSiteScope

Class «XSDcomplexType» in package 'UDBModel (v1.0.0)'

ATTRIBUTES
<p>ORGANISATION_SCOPE : NonEmptyString10</p>
<p>IN_MATERIAL : NonEmptyString32</p>
<p>OUT_MATERIAL : NonEmptyString32</p>
<p>GHG : GHGTypeEnum</p>
<p>PROD_PLANT_DATE : date</p> <p>Multiplicity: ( [0..1], Allow duplicates: 0)</p> <p>Stereotype is «XSDElement»</p>
<p>MAX_CAPACITY_YEAR : PositiveInteger</p> <p>Multiplicity: ( [0..1], Allow duplicates: 0)</p> <p>Stereotype is «XSDElement»</p>
<p>REN_CAPACITY_YEAR : PositiveInteger</p> <p>Multiplicity: ( [0..1], Allow duplicates: 0)</p> <p>Stereotype is «XSDElement»</p>
<p>MAX_REN_CAPACITY_YEAR_UNITS : String100</p> <p>Multiplicity: ( [0..1], Allow duplicates: 0)</p> <p>Stereotype is «XSDElement»</p> <p>The measuring units are based on the output material (OUT Material)</p> <p>If material = raw material the units of measurements to choose from are: Litres, Tonnes, Gallons</p> <p>If material = Fuel the units of measurements to choose from are: Litres at 15°C, Tonnes, Cubic metres at 15°C</p>

**ATTRIBUTES**

For Traders with storage, Traders without storage, and Warehouse the units of measurements are: Litres, Tonnes, Gallons, Litres at 15°C, Cubic metres at 15°C

**ASSOCIATIONS**

Association (direction: Source -> Destination)

Source: Public (Class) EOCertificateSite «XSDcomplexType»

Target: Public EO\_SITE\_SCOPE (Class)  
EOSiteScope «XSDcomplexType»  
Cardinality: [0..\*]

## 4.59 EOTradeID

Class «XSDcomplexType» in package 'UDBModel (v1.0.0)'

**ATTRIBUTES**

TRADE\_ID : NonEmptyString50  
Multiplicity: ( [1..999], Allow duplicates: 0)  
Stereotype is «XSDElement»

**ASSOCIATIONS**

Association (direction: Source -> Destination)

Source: Public (Class) EOFGPGetTransactionHeader  
«XSDcomplexType»

Target: Public EO\_TRANSACTION (Class)  
EOTradeID «XSDcomplexType»  
Cardinality: [0..1]

Association (direction: Source -> Destination)

Source: Public (Class) EOGetPoOTransactionHeader  
«XSDcomplexType»

Target: Public EO\_TRANSACTION (Class)  
EOTradeID «XSDcomplexType»  
Cardinality: [0..1]

## 4.60 EOTradeResponse

Class «XSDcomplexType» in package 'UDBModel (v1.0.0)'

**ATTRIBUTES**

ECONOMIC\_OPERATOR\_NUMBER : NonEmptyString255

TRADE\_ID : String50  
Multiplicity: ( [0..1], Allow duplicates: 0)  
Stereotype is «XSDElement»

POS\_ID : String50  
Multiplicity: ( [0..1], Allow duplicates: 0)  
Stereotype is «XSDElement»

STATUS : OperationStatusEnum

OBSERVATION : String255  
Multiplicity: ( [0..1], Allow duplicates: 0)  
Stereotype is «XSDElement»

ASSOCIATIONS	
<p>Association (direction: Source -&gt; Destination)</p> <p>Source: Public (Class) EOFGPTransactionResponseHeader «XSDcomplexType»</p>	<p>Target: Public EO_FGP_TRADE_RESPONSE (Class) EOTradeResponse «XSDcomplexType» Cardinality: [0..*]</p>
<p>Association (direction: Source -&gt; Destination)</p> <p>Source: Public (Class) EOPoOTradeResponseHeader «XSDcomplexType»</p>	<p>Target: Public EO_POT_TRADE_RESPONSE (Class) EOTradeResponse «XSDcomplexType» Cardinality: [0..*]</p>

## 4.61 EOTransaction

Class «XSDcomplexType» in package 'UDBModel (v1.0.0)'

ATTRIBUTES
SELLER_ECONOMIC_OPERATOR_NUMBER : NonEmptyString255
SELLER_CERTIFICATE_NUMBER : NonEmptyString100
BUYER_ECONOMIC_OPERATOR_NUMBER : NonEmptyString255
BUYER_CERTIFICATE_NUMBER : String100 Multiplicity: ( [0..1], Allow duplicates: 0) Stereotype is «XSDElement»
LOADING_DATE : date
PLACE_OF_LOADING_NAME : NonEmptyString255
PLACE_OF_LOADING_PINCODE : NonEmptyString20
DELIVERY_DATE : date Multiplicity: ( [0..1], Allow duplicates: 0) Stereotype is «XSDElement»
PLACE_OF_DELIVERY_NAME : String255 Multiplicity: ( [0..1], Allow duplicates: 0) Stereotype is «XSDElement»
PLACE_OF_DELIVERY_PINCODE : String20 Multiplicity: ( [0..1], Allow duplicates: 0) Stereotype is «XSDElement»
REFERENCE_NUMBER : NonEmptyString255
TRADE_DATE : date
MATERIAL_CODE : NonEmptyString10
MATERIAL_CATEGORY : String255 Multiplicity: ( [0..1], Allow duplicates: 0) Stereotype is «XSDElement»
STATUS : TransactionStatusEnum Multiplicity: ( [0..1], Allow duplicates: 0) Stereotype is «XSDElement»
REJECT_REASON : RejectReasonEnum Multiplicity: ( [0..1], Allow duplicates: 0)

ATTRIBUTES	
Stereotype is «XSDelement»	
◆	COMMENT : String255 Multiplicity: ( [0..1], Allow duplicates: 0) Stereotype is «XSDelement»
◆	POS_ID : String50 Multiplicity: ( [0..1], Allow duplicates: 0) Stereotype is «XSDelement»
◆	TRANSACTION_ID : String50 Multiplicity: ( [0..1], Allow duplicates: 0) Stereotype is «XSDelement»
◆	OBSERVATION : String255 Multiplicity: ( [0..1], Allow duplicates: 0) Stereotype is «XSDelement»

ASSOCIATIONS	
✓	Association (direction: Source -> Destination)  Source: Public (Class) EOTransaction «XSDcomplexType»  Target: Public POS_DATA (Class) POSData «XSDcomplexType» Cardinality: [0..1]
✓	Association (direction: Source -> Destination)  Source: Public (Class) EOTransaction «XSDcomplexType»  Target: Public EO_TRANSACTION_MATERIAL (Class) EOTransactionMaterials «XSDcomplexType» Cardinality: [1..*]
✓	Association (direction: Source -> Destination)  Source: Public (Class) EOTransactionHeader «XSDcomplexType»  Target: Public EO_TRANSACTION (Class) EOTransaction «XSDcomplexType» Cardinality: [1..*]
✓	Association (direction: Source -> Destination)  Source: Public (Class) EOConfirmTransactionResponseHeader «XSDcomplexType»  Target: Public EO_CONFIRM_TRANS_SUCCESS (Class) EOTransaction «XSDcomplexType» Cardinality: [0..*]
✓	Association (direction: Source -> Destination)  Source: Public (Class) EOUpdateRejectedTransactionHeader «XSDcomplexType»  Target: Public EO_TRANSACTION (Class) EOTransaction «XSDcomplexType» Cardinality: [1]

## 4.62 EOTransactionAccepted

Class «XSDcomplexType» in package 'UDBModel (v1.0.0)'

ATTRIBUTES	
◆	TRANSACTION_ID : NonEmptyString50
◆	BUYER_ECONOMIC_OPERATOR_NUMBER : NonEmptyString255

ATTRIBUTES
DELIVERY_DATE : date
PLACE_OF_DELIVERY_NAME : NonEmptyString255
PLACE_OF_DELIVERY_PINCODE : NonEmptyString20
REFERENCE_NUMBER : NonEmptyString255
STATUS : TransactionStatusEnum Multiplicity: ( [0..1], Allow duplicates: 0) Stereotype is «XSDelement»
COMMENTS : String255 Multiplicity: ( [0..1], Allow duplicates: 0) Stereotype is «XSDelement»

ASSOCIATIONS
<p>Association (direction: Source -&gt; Destination)</p> <p>Source: Public (Class) EOSellerNotificationHeader «XSDcomplexType»</p> <p>Target: Public EO_TRANS_ACCEPTED (Class) EOTransactionAccepted «XSDcomplexType» Cardinality: [0..*]</p>
<p>Association (direction: Source -&gt; Destination)</p> <p>Source: Public (Class) EOConfirmTransactionHeader «XSDcomplexType»</p> <p>Target: Public EO_TRANS_ACCEPTED (Class) EOTransactionAccepted «XSDcomplexType» Cardinality: [0..*]</p>

## 4.63 EOTransactionData

Class «XSDcomplexType» in package 'UDBModel (v1.0.0)'

ATTRIBUTES
SELLER_ECONOMIC_OPERATOR_NUMBER : NonEmptyString255
BUYER_ECONOMIC_OPERATOR_NUMBER : NonEmptyString255
LOADING_DATE : date
PLACE_OF_LOADING_NAME : NonEmptyString255
PLACE_OF_LOADING_PINCODE : NonEmptyString20
DELIVERY_DATE : date Multiplicity: ( [0..1], Allow duplicates: 0) Stereotype is «XSDelement»
PLACE_OF_DELIVERY_NAME : String255 Multiplicity: ( [0..1], Allow duplicates: 0) Stereotype is «XSDelement»
PLACE_OF_DELIVERY_PINCODE : String20 Multiplicity: ( [0..1], Allow duplicates: 0) Stereotype is «XSDelement»
REFERENCE_NUMBER : NonEmptyString255
TRADE_DATE : date

ATTRIBUTES
<p>◆ MATERIAL_CODE : NonEmptyString10</p>
<p>◆ MATERIAL_TYPE : NonEmptyString1 F - Fuel R - Raw Material</p>
<p>◆ POS_ID : String50 Multiplicity: ( [0..1], Allow duplicates: 0) Stereotype is «XSDelement»</p>
<p>◆ TRANSACTION_ID : String50 Multiplicity: ( [0..1], Allow duplicates: 0) Stereotype is «XSDelement»</p>

ASSOCIATIONS
<p>✓ Association (direction: Source -&gt; Destination)</p> <p>Source: Public (Class) EOTransactionData «XSDcomplexType»</p> <p>Target: Public POS_DATA (Class) POSData «XSDcomplexType» Cardinality: [1]</p>
<p>✓ Association (direction: Source -&gt; Destination)</p> <p>Source: Public (Class) EOTransactionData «XSDcomplexType»</p> <p>Target: Public MATERIAL_DATA (Class) MaterialData «XSDcomplexType» Cardinality: [1..*]</p>
<p>✓ Association (direction: Source -&gt; Destination)</p> <p>Source: Public (Class) EOBuyerNotificationHeader «XSDcomplexType»</p> <p>Target: Public (Class) EOTransactionData «XSDcomplexType» Cardinality: [1..*]</p>

## 4.64 EOTransactionHeader

Class «XSDcomplexType» in package 'UDBModel (v1.0.0)'

ASSOCIATIONS
<p>✓ Association (direction: Source -&gt; Destination)</p> <p>Source: Public (Class) EOTransactionHeader «XSDcomplexType»</p> <p>Target: Public EO_TRANSACTION (Class) EOTransaction «XSDcomplexType» Cardinality: [1..*]</p>
<p>✓ Association (direction: Source -&gt; Destination)</p> <p>Source: Public (Class) EOAddTransactionRequest «XSDcomplexType»</p> <p>Target: Public EO_TRANS_HEADER (Class) EOTransactionHeader «XSDcomplexType» Cardinality: [1]</p>
<p>✓ Association (direction: Source -&gt; Destination)</p> <p>Source: Public (Class) EOGetTransactionResponse «XSDcomplexType»</p> <p>Target: Public EO_TRANS_HEADER (Class) EOTransactionHeader «XSDcomplexType» Cardinality: [0..1]</p>

## 4.65 EOTransactionId



Class «XSDcomplexType» in package 'UDBModel (v1.0.0)'

ATTRIBUTES	
<p>TRANSACTION_ID : NonEmptyString50            Multiplicity: ( [1..999], Allow duplicates: 0)            Stereotype is «XSDElement»</p>	
ASSOCIATIONS	
<p>Association (direction: Source -&gt; Destination)</p> <p>Source: Public (Class) EOGetTransactionHeader            «XSDcomplexType»</p>	<p>Target: Public EO_TRANSACTION (Class)            EOTransactionId «XSDcomplexType»            Cardinality: [0..1]</p>

## 4.66 EOTransactionMaterials



Class «XSDcomplexType» in package 'UDBModel (v1.0.0)'

ATTRIBUTES	
ORIGINAL_POS : NonEmptyString50	
PREVIOUS_POS : NonEmptyString50	
QUANTITY : Number13and6Decimal	
MEASURE_UNIT : NonEmptyString10	
ASSOCIATIONS	
<p>Association (direction: Source -&gt; Destination)</p> <p>Source: Public (Class) EOTransaction «XSDcomplexType»</p>	<p>Target: Public EO_TRANSACTION_MATERIAL (Class) EOTransactionMaterials            «XSDcomplexType»            Cardinality: [1..*]</p>

## 4.67 EOTransactionRejected







Class «XSDcomplexType» in package 'UDBModel (v1.0.0)'



ATTRIBUTES	
TRANSACTION_ID : NonEmptyString50	
REFERENCE_NUMBER : NonEmptyString255	
<p>STATUS : TransactionStatusEnum            Multiplicity: ( [0..1], Allow duplicates: 0)            Stereotype is «XSDElement»</p>	
REJECT_REASON : RejectReasonEnum	
<p>COMMENTS : String255            Multiplicity: ( [0..1], Allow duplicates: 0)            Stereotype is «XSDElement»</p>	

ATTRIBUTES	
ASSOCIATIONS	
<p> Association (direction: Source -&gt; Destination)</p>	
<p>Source: Public (Class) EOConfirmTransactionHeader «XSDcomplexType»</p>	<p>Target: Public EO_TRANS_REJECTED (Class) EOTransactionRejected «XSDcomplexType» Cardinality: [0..*]</p>
<p> Association (direction: Source -&gt; Destination)</p>	
<p>Source: Public (Class) EOSellerNotificationHeader «XSDcomplexType»</p>	<p>Target: Public EO_TRANS_REJECTED (Class) EOTransactionRejected «XSDcomplexType» Cardinality: [0..*]</p>

## 4.68 EOTransactionResponse

Class «XSDcomplexType» in package 'UDBModel (v1.0.0)'

ATTRIBUTES	
 SELLER_ECONOMIC_OPERATOR_NUMBER : NonEmptyString255	
 BUYER_ECONOMIC_OPERATOR_NUMBER : NonEmptyString255	
 REFERENCE_NUMBER : NonEmptyString255	
 TRANSACTION_ID : String50 Multiplicity: ( [0..1], Allow duplicates: 0) Stereotype is «XSDelement»	
 POSID : String50 Multiplicity: ( [0..1], Allow duplicates: 0) Stereotype is «XSDelement»	
 STATUS : OperationStatusEnum	
 OBSERVATION : String255 Multiplicity: ( [0..1], Allow duplicates: 0) Stereotype is «XSDelement»	

ASSOCIATIONS	
<p> Association (direction: Source -&gt; Destination)</p>	
<p>Source: Public (Class) EOTransactionResponseHeader «XSDcomplexType»</p>	<p>Target: Public EO_TRANSACTION_RESPONSE (Class) EOTransactionResponse «XSDcomplexType» Cardinality: [0..*]</p>
<p> Association (direction: Source -&gt; Destination)</p>	
<p>Source: Public (Class) EOUpdateRejectedTransactionResponseHeader «XSDcomplexType»</p>	<p>Target: Public EO_TRANSACTION_RESPONSE (Class) EOTransactionResponse «XSDcomplexType» Cardinality: [0..*]</p>
<p> Association (direction: Source -&gt; Destination)</p>	
<p>Source: Public (Class) EOCancelTransactionResponseHeader «XSDcomplexType»</p>	<p>Target: Public EO_TRANSACTION_RESPONSE (Class) EOTransactionResponse</p>

ASSOCIATIONS
<p>«XSDcomplexType» Cardinality: [0..*]</p>

## 4.69 EOTransactionResponseHeader

Class «XSDcomplexType» in package 'UDBModel (v1.0.0)'

ASSOCIATIONS
<p>Association (direction: Source -&gt; Destination)</p> <p>Source: Public (Class) EOTransactionResponseHeader «XSDcomplexType»</p> <p>Target: Public EO_TRANSACTION_RESPONSE (Class) EOTransactionResponse «XSDcomplexType» Cardinality: [0..*]</p>
<p>Association (direction: Source -&gt; Destination)</p> <p>Source: Public (Class) EOAddTransactionResponse «XSDcomplexType»</p> <p>Target: Public EO_TRANS_RESP_HEADER (Class) EOTransactionResponseHeader «XSDcomplexType» Cardinality: [0..1]</p>

## 4.70 EOUpdatePOSResponse

Class «XSDcomplexType» in package 'UDBModel (v1.0.0)'

ATTRIBUTES
<p>ECONOMIC_OPERATOR_NUMBER : NonEmptyString255</p>
<p>POS_ID : NonEmptyString50</p>
<p>STATUS : OperationStatusEnum</p>
<p>OBSERVATION : String255 Multiplicity: ( [0..1], Allow duplicates: 0) Stereotype is «XSDElement»</p>

ASSOCIATIONS
<p>Association (direction: Source -&gt; Destination)</p> <p>Source: Public (Class) EOUpdatePOSResponseHeader «XSDcomplexType»</p> <p>Target: Public UPDATE_POS_RESP (Class) EOUpdatePOSResponse «XSDcomplexType» Cardinality: [1..*]</p>

## 4.71 EOUpdatePOSResponseHeader

Class «XSDcomplexType» in package 'UDBModel (v1.0.0)'

ASSOCIATIONS
<p>Association (direction: Source -&gt; Destination)</p> <p>Source: Public (Class) EOUpdatePOSResponseHeader</p> <p>Target: Public UPDATE_POS_RESP (Class)</p>

ASSOCIATIONS	
«XSDcomplexType»	EOUpdatePOSResponse «XSDcomplexType» Cardinality: [1..*]
<p>Association (direction: Source -&gt; Destination)</p> <p>Source: Public (Class) EOUpdatePOSResponse «XSDcomplexType»</p> <p>Target: Public UPDATE_POS_RESP_HEADER (Class) EOUpdatePOSResponseHeader «XSDcomplexType» Cardinality: [0..1]</p>	

## 4.72 EOUpdateRejectedTransactionHeader

Class «XSDcomplexType» in package 'UDBModel (v1.0.0)'

ASSOCIATIONS	
<p>Association (direction: Source -&gt; Destination)</p> <p>Source: Public (Class) EOUpdateRejectedTransactionHeader «XSDcomplexType»</p> <p>Target: Public EO_TRANSACTION (Class) EOTransaction «XSDcomplexType» Cardinality: [1]</p>	
<p>Association (direction: Source -&gt; Destination)</p> <p>Source: Public (Class) EOUpdateRejectedTransactionRequest «XSDcomplexType»</p> <p>Target: Public EO_UPD_REJECTED_TRANS_HEADER (Class) EOUpdateRejectedTransactionHeader «XSDcomplexType» Cardinality: [1]</p>	

## 4.73 EOUpdateRejectedTransactionResponseHeader

Class «XSDcomplexType» in package 'UDBModel (v1.0.0)'

ASSOCIATIONS	
<p>Association (direction: Source -&gt; Destination)</p> <p>Source: Public (Class) EOUpdateRejectedTransactionResponseHeader «XSDcomplexType»</p> <p>Target: Public EO_TRANSACTION_RESPONSE (Class) EOTransactionResponse «XSDcomplexType» Cardinality: [0..*]</p>	
<p>Association (direction: Source -&gt; Destination)</p> <p>Source: Public (Class) EOUpdateRejectedTransactionResponse «XSDcomplexType»</p> <p>Target: Public EO_UPD_REJECTED_TRANS_RESPONSE (Class) EOUpdateRejectedTransactionResponseHeader «XSDcomplexType» Cardinality: [0..1]</p>	

## 4.74 FuelData

Class «XSDcomplexType» in package 'UDBModel (v1.0.0)'

ATTRIBUTES
------------

ATTRIBUTES
◆ COUNTRY_CODE : NonEmptyString2
◆ SCHEME : NonEmptyString8
◆ CERTIFICATE_NUMBER : NonEmptyString10
◆ MATERIAL_CODE : NonEmptyString10

ASSOCIATIONS
<p>✍ Association (direction: Source -&gt; Destination)</p> <p>Source: Public (Class) FuelData «XSDcomplexType»      Target: Public FUEL_CONSIGNMENT (Class) Consignment «XSDcomplexType» Cardinality: [0..1]</p>
<p>✍ Association (direction: Source -&gt; Destination)</p> <p>Source: Public (Class) MaterialData «XSDcomplexType»      Target: Public FUEL_DATA (Class) FuelData «XSDcomplexType» Cardinality: [0..1]</p>

## 4.75 GasEOIDDetail

Class «XSDcomplexType» in package 'UDBModel (v1.0.0)'

ATTRIBUTES
◆ ECONOMIC_OPERATOR_ID : String255
◆ INJECTION_DATE_FROM : date
◆ INJECTION_DATE_TO : date

ASSOCIATIONS
<p>✍ Association (direction: Source -&gt; Destination)</p> <p>Source: Public (Class) GetInjectionRequestHeader «XSDcomplexType»      Target: Public GAS_INJECTION_EO_ID (Class) GasEOIDDetail «XSDcomplexType» Cardinality: [0..*]</p>

## 4.76 GasInjection

Class «XSDcomplexType» in package 'UDBModel (v1.0.0)'

ATTRIBUTES
◆ ECONOMIC_OPERATOR_NUMBER : NonEmptyString255
◆ MATERIAL_CODE : NonEmptyString10
◆ INJECTION_DATE : date
◆ BATCH_REFERENCE : NonEmptyString255
◆ CERTIFICATE_NUMBER : NonEmptyString100

ATTRIBUTES
<p>◆ INJECTION_FACILITY_IDENTIFICATION : NonEmptyString255</p>
<p>◆ INJECTED_VOLUME_M3 : NonEmptyNumber19</p>
<p>◆ INJECTED_VOLUME_MWh : NonEmptyNumber19</p>
<p>◆ CONSUMED_VOLUME_M3 : Number19                      Multiplicity: ( [0..1], Allow duplicates: 0)                      Stereotype is «XSDelement»</p>
<p>◆ CONSUMED_VOLUME_MWh : Number19                      Multiplicity: ( [0..1], Allow duplicates: 0)                      Stereotype is «XSDelement»</p>
<p>◆ PERIOD_OF_INJECTION_FROM : date</p>
<p>◆ PERIOD_OF_INJECTION_TO : date</p>
<p>◆ METERING_POINT_NUMBER : NonEmptyString255</p>
<p>◆ DSO_ID : String255                      Multiplicity: ( [0..1], Allow duplicates: 0)                      Stereotype is «XSDelement»                      Either DSO/TSO has to be filled.</p>
<p>◆ TSO_ID : String255                      Multiplicity: ( [0..1], Allow duplicates: 0)                      Stereotype is «XSDelement»                      Either DSO/TSO has to be filled.</p>
<p>◆ GRID_ID : NonEmptyString255</p>
<p>◆ METHOD_TYPE : String30                      Multiplicity: ( [0..1], Allow duplicates: 0)                      Stereotype is «XSDelement»                      GHG Computation method</p> <p>DV - Total default value (default)                      AV - Actual value                      DDV - Disaggregated default value                      NUTS2</p>
<p>◆ GHG : Number14and2Decimal                      Multiplicity: ( [0..1], Allow duplicates: 0)                      Stereotype is «XSDelement»</p>
<p>◆ EEC : Number14and2Decimal                      Multiplicity: ( [0..1], Allow duplicates: 0)                      Stereotype is «XSDelement»</p>
<p>◆ EL : Number14and2Decimal                      Multiplicity: ( [0..1], Allow duplicates: 0)                      Stereotype is «XSDelement»</p>
<p>◆ EP : Number14and2Decimal                      Multiplicity: ( [0..1], Allow duplicates: 0)                      Stereotype is «XSDelement»</p>
<p>◆ ETD : Number14and2Decimal                      Multiplicity: ( [0..1], Allow duplicates: 0)                      Stereotype is «XSDelement»</p>
<p>◆ EU : Number14and2Decimal                      Multiplicity: ( [0..1], Allow duplicates: 0)                      Stereotype is «XSDelement»</p>

ATTRIBUTES	
<p>ESCA : Number14and2Decimal                      Multiplicity: ( [0..1], Allow duplicates: 0)                      Stereotype is «XSDelement»</p>	
<p>ECCS : Number14and2Decimal                      Multiplicity: ( [0..1], Allow duplicates: 0)                      Stereotype is «XSDelement»</p>	
<p>ECCR : Number14and2Decimal                      Multiplicity: ( [0..1], Allow duplicates: 0)                      Stereotype is «XSDelement»</p>	
<p>OPERATIONAL_AID : boolean                      Yes(1) / No(0) - default = 0</p>	
<p>IMPORT : String255                      Multiplicity: ( [0..1], Allow duplicates: 0)                      Stereotype is «XSDelement»</p>	
<p>TSO_DSO_INJECTED_VOLUME_M3 : long                      Multiplicity: ( [0..1], Allow duplicates: 0)                      Stereotype is «XSDelement»</p>	
<p>TSO_DSO_INJECTED_VOLUME_MWh : long                      Multiplicity: ( [0..1], Allow duplicates: 0)                      Stereotype is «XSDelement»</p>	
<p>GAS_INJECTION_ID : String50                      Multiplicity: ( [0..1], Allow duplicates: 0)                      Stereotype is «XSDelement»                      To be filled for UpdateRequest, GetResponse and not filled for AddRequest</p>	

ASSOCIATIONS	
<p>Association (direction: Source -&gt; Destination)</p> <p>Source: Public (Class) GasInjectionRequestHeader                      «XSDcomplexType»</p>	<p>Target: Public GAS_INJECTION (Class)                      GasInjection «XSDcomplexType»                      Cardinality: [1..*]</p>
<p>Association (direction: Source -&gt; Destination)</p> <p>Source: Public (Class) GetInjectionResponseHeader                      «XSDcomplexType»</p>	<p>Target: Public GAS_INJECTION (Class)                      GasInjection «XSDcomplexType»                      Cardinality: [1..*]</p>

## 4.77 GasInjectionId

Class «XSDcomplexType» in package 'UDBModel (v1.0.0)'

ATTRIBUTES	
<p>TRANSACTION_ID : NonEmptyString50                      Multiplicity: ( [1..999], Allow duplicates: 0)                      Stereotype is «XSDelement»</p>	

ASSOCIATIONS	
<p>Association (direction: Source -&gt; Destination)</p> <p>Source: Public (Class) GetInjectionRequestHeader</p>	<p>Target: Public GAS_INJECTION (Class)</p>

## ASSOCIATIONS

«XSDcomplexType»

GasInjectionId «XSDcomplexType»  
Cardinality: [0..1]

## 4.78 GasInjectionPOS

*Class «XSDcomplexType» in package 'UDBModel (v1.0.0)'*

## ATTRIBUTES

 POS\_ID : NonEmptyString50

For each Mwh of Injected data a POS is created and the list of POS must be sent in the response.

 STATUS : String255

Multiplicity: ( [0..1], Allow duplicates: 0)

Stereotype is «XSDelement»

For each Mwh of Consumed volume status has to be set to Consumed

## ASSOCIATIONS

 Association (direction: Source -> Destination)

Source: Public (Class) GasInjectionResponse «XSDcomplexType»

Target: Public POS (Class) GasInjectionPOS  
«XSDcomplexType»  
Cardinality: [0..\*]

## 4.79 GasInjectionRequestHeader

*Class «XSDcomplexType» in package 'UDBModel (v1.0.0)'*

## ASSOCIATIONS







 Association (direction: Source -> Destination)
Source: Public (Class) GasInjectionRequestHeader  
«XSDcomplexType»Target: Public GAS\_INJECTION (Class)  
GasInjection «XSDcomplexType»  
Cardinality: [1..\*]
 Association (direction: Source -> Destination)
Source: Public (Class) UpdateGasSustainabilityRequest  
«XSDcomplexType»Target: Public GAS\_INJECTION\_REQ\_HEADER  
(Class) GasInjectionRequestHeader  
«XSDcomplexType»  
Cardinality: [1]
 Association (direction: Source -> Destination)
Source: Public (Class) AddGasInjectionRequest  
«XSDcomplexType»Target: Public GAS\_INJECTION\_HEADER  
(Class) GasInjectionRequestHeader  
«XSDcomplexType»  
Cardinality: [1]



## 4.80 GasInjectionResponse

*Class «XSDcomplexType» in package 'UDBModel (v1.0.0)'*

## ATTRIBUTES





ATTRIBUTES
<p> ECONOMIC_OPERATOR_NUMBER : NonEmptyString255</p>
<p> ORGANISATION_NAME : String255                      Multiplicity: ( [0..1], Allow duplicates: 0)                      Stereotype is «XSDelement»</p>
<p> GAS_INJECTION_ID : String50                      Multiplicity: ( [0..1], Allow duplicates: 0)                      Stereotype is «XSDelement»</p>
<p> INJECTION_DATE : date                      Multiplicity: ( [0..1], Allow duplicates: 0)                      Stereotype is «XSDelement»</p>
<p> BATCH_REFERENCE : NonEmptyString255</p>
<p> STATUS : OperationStatusEnum</p>
<p> OBSERVATION : String255                      Multiplicity: ( [0..1], Allow duplicates: 0)                      Stereotype is «XSDelement»</p>

ASSOCIATIONS
<p> Association (direction: Source -&gt; Destination)</p> <p>Source: Public (Class) GasInjectionResponse «XSDcomplexType»      Target: Public POS (Class) GasInjectionPOS «XSDcomplexType»                      Cardinality: [0..*]</p>
<p> Association (direction: Source -&gt; Destination)</p> <p>Source: Public (Class) GasInjectionResponseHeader «XSDcomplexType»      Target: Public GAS_INJECTION_RESPONSE (Class) GasInjectionResponse «XSDcomplexType»                      Cardinality: [1..*]</p>

## 4.81 GasInjectionResponseHeader

Class «XSDcomplexType» in package 'UDBModel (v1.0.0)'

ASSOCIATIONS
<p> Association (direction: Source -&gt; Destination)</p> <p>Source: Public (Class) GasInjectionResponseHeader «XSDcomplexType»      Target: Public GAS_INJECTION_RESPONSE (Class) GasInjectionResponse «XSDcomplexType»                      Cardinality: [1..*]</p>
<p> Association (direction: Source -&gt; Destination)</p> <p>Source: Public (Class) AddGasInjectionResponse «XSDcomplexType»      Target: Public GAS_INJECTION_RESP_HEADER (Class) GasInjectionResponseHeader «XSDcomplexType»                      Cardinality: [0..1]</p>
<p> Association (direction: Source -&gt; Destination)</p> <p>Source: Public (Class) UpdateGasSustainabilityResponse «XSDcomplexType»      Target: Public GAS_INJECTION_RESP_HEADER (Class) GasInjectionResponseHeader «XSDcomplexType»                      Cardinality: [0..1]</p>

## 4.82 GasWithdrawalRequest

Class «XSDcomplexType» in package 'UDBModel (v1.0.0)'

ATTRIBUTES
<ul style="list-style-type: none"> <li>ECONOMIC_OPERATOR_NUMBER : NonEmptyString255</li> </ul>
<ul style="list-style-type: none"> <li>MATERIAL_CODE : NonEmptyString10</li> </ul>
<ul style="list-style-type: none"> <li>POS_ID : NonEmptyString50</li> </ul>
<ul style="list-style-type: none"> <li>WITHDRAWAL_DATE : date</li> </ul>
<ul style="list-style-type: none"> <li>PERIOD_OF_WITHDRAWAL_FROM : date Multiplicity: ( [0..1], Allow duplicates: 0) Stereotype is «XSDelement»</li> </ul>
<ul style="list-style-type: none"> <li>PERIOD_OF_WITHDRAWAL_TO : date Multiplicity: ( [0..1], Allow duplicates: 0) Stereotype is «XSDelement»</li> </ul>
<ul style="list-style-type: none"> <li>TSO_ID : String255 Multiplicity: ( [0..1], Allow duplicates: 0) Stereotype is «XSDelement»</li> </ul>
<ul style="list-style-type: none"> <li>METERING_POINT_NUMBER : NonEmptyString255</li> </ul>
<ul style="list-style-type: none"> <li>EXPORT : String2 Multiplicity: ( [0..1], Allow duplicates: 0) Stereotype is «XSDelement»</li> </ul>
<ul style="list-style-type: none"> <li>DSO_ID : String255 Multiplicity: ( [0..1], Allow duplicates: 0) Stereotype is «XSDelement»</li> </ul>
<ul style="list-style-type: none"> <li>GRID_ID : NonEmptyString255</li> </ul>
<ul style="list-style-type: none"> <li>GAS_WITHDRAWAL_ID : String50 Multiplicity: ( [0..1], Allow duplicates: 0) Stereotype is «XSDelement»</li> </ul>
<ul style="list-style-type: none"> <li>STATUS : WithdrawalStatusEnum</li> </ul>

ASSOCIATIONS	
<ul style="list-style-type: none"> <li>Association (direction: Source -&gt; Destination)</li> </ul>	
<p>Source: Public (Class) GasWithdrawalRequestHeader «XSDcomplexType»</p>	<p>Target: Public GAS_WITHDRAWAL_REQUEST (Class) GasWithdrawalRequest «XSDcomplexType» Cardinality: [1..*]</p>

## 4.83 GasWithdrawalRequestHeader







Class «XSDcomplexType» in package 'UDBModel (v1.0.0)'

ASSOCIATIONS
<ul style="list-style-type: none"> <li>Association (direction: Source -&gt; Destination)</li> </ul>

ASSOCIATIONS	
Source: Public (Class) GasWithdrawalRequestHeader «XSDcomplexType»	Target: Public GAS_WITHDRAWAL_REQUEST (Class) GasWithdrawalRequest «XSDcomplexType» Cardinality: [1..*]
<p> Association (direction: Source -&gt; Destination)</p>	
Source: Public (Class) AddGasWithdrawalRequest «XSDcomplexType»	Target: Public GAS_WITHDRAWAL_REQ_HEADER (Class) GasWithdrawalRequestHeader «XSDcomplexType» Cardinality: [1]

## 4.84 GasWithdrawalResponse

Class «XSDcomplexType» in package 'UDBModel (v1.0.0)'

ATTRIBUTES
 ECONOMIC_OPERATOR_NUMBER : NonEmptyString255
 GAS_WITHDRAWAL_ID : String50 Multiplicity: ( [0..1], Allow duplicates: 0) Stereotype is «XSDelement»
 WITHDRAWAL_DATE : date
 POS_ID : NonEmptyString50 Multiplicity: ( [0..1], Allow duplicates: 0) Stereotype is «XSDelement»
 STATUS : OperationStatusEnum
 OBSERVATION : String255 Multiplicity: ( [0..1], Allow duplicates: 0) Stereotype is «XSDelement»

ASSOCIATIONS	
<p> Association (direction: Source -&gt; Destination)</p>	
Source: Public (Class) GasWithdrawalResponseHeader «XSDcomplexType»	Target: Public GAS_WITHDRAWAL_RESPONSE (Class) GasWithdrawalResponse «XSDcomplexType» Cardinality: [0..*]

## 4.85 GasWithdrawalResponseHeader

Class «XSDcomplexType» in package 'UDBModel (v1.0.0)'

ASSOCIATIONS	
<p> Association (direction: Source -&gt; Destination)</p>	
Source: Public (Class) GasWithdrawalResponseHeader «XSDcomplexType»	Target: Public GAS_WITHDRAWAL_RESPONSE (Class) GasWithdrawalResponse «XSDcomplexType» Cardinality: [0..*]

## ASSOCIATIONS

Association (direction: Source -> Destination)

Source: Public (Class) AddGasWithdrawalResponse  
«XSDcomplexType»

Target: Public  
GAS\_WITHDRAWAL\_REQ\_HEADER (Class)  
GasWithdrawalResponseHeader  
«XSDcomplexType»  
Cardinality: [0..1]

## 4.86 GetInjectionRequestHeader

Class «XSDcomplexType» in package 'UDBModel (v1.0.0)'

## ASSOCIATIONS

Association (direction: Source -> Destination)

Source: Public (Class) GetInjectionRequestHeader  
«XSDcomplexType»

Target: Public GAS\_INJECTION (Class)  
GasInjectionId «XSDcomplexType»  
Cardinality: [0..1]

Association (direction: Source -> Destination)

Source: Public (Class) GetInjectionRequestHeader  
«XSDcomplexType»

Target: Public GAS\_INJECTION\_EO\_ID (Class)  
GasEOIDDetail «XSDcomplexType»  
Cardinality: [0..\*]

Association (direction: Source -> Destination)

Source: Public (Class) GetGasInjectionRequest  
«XSDcomplexType»

Target: Public GAS\_INJ\_REQ\_HEADER (Class)  
GetInjectionRequestHeader «XSDcomplexType»  
Cardinality: [1]

## 4.87 GetInjectionResponseHeader

Class «XSDcomplexType» in package 'UDBModel (v1.0.0)'

## ASSOCIATIONS

Association (direction: Source -> Destination)

Source: Public (Class) GetInjectionResponseHeader  
«XSDcomplexType»

Target: Public GAS\_INJECTION (Class)  
GasInjection «XSDcomplexType»  
Cardinality: [1..\*]

Association (direction: Source -> Destination)

Source: Public (Class) GetInjectionResponse «XSDcomplexType»

Target: Public GAS\_INJECTION\_RESPONSE  
(Class) GetInjectionResponseHeader  
«XSDcomplexType»  
Cardinality: [0..1]

## 4.88 GetMaterialProcessListRequestHeader

Class «XSDcomplexType» in package 'UDBModel (v1.0.0)'

## ASSOCIATIONS

Association (direction: Source -> Destination)

ASSOCIATIONS	
Source: Public (Class) GetMaterialProcessListRequestHeader «XSDcomplexType»	Target: Public MATERIAL_PROCESS (Class) EOMaterialProcess «XSDcomplexType» Cardinality: [0..1]
/ Association (direction: Source -> Destination)	
Source: Public (Class) GetMaterialProcessListRequestHeader «XSDcomplexType»	Target: Public MATERIAL_DETAIL (Class) EOMaterialDetail «XSDcomplexType» Cardinality: [0..*]
/ Association (direction: Source -> Destination)	
Source: Public (Class) EOGetMaterialProcessListRequest «XSDcomplexType»	Target: Public MATERIAL_PROCESS_LIST_REQ_HEADER (Class) GetMaterialProcessListRequestHeader «XSDcomplexType» Cardinality: [1]

## 4.89 MainQuantity

Class «XSDcomplexType» in package 'UDBModel (v1.0.0)'

ATTRIBUTES
◆ QUANTITY : Number13and6Decimal
◆ MEASURE_UNIT : MeasuringUnitEnum

## 4.90 MaterialData

Class «XSDcomplexType» in package 'UDBModel (v1.0.0)'

ASSOCIATIONS	
/ Association (direction: Source -> Destination)	
Source: Public (Class) MaterialData «XSDcomplexType»	Target: Public RAW_MATERIAL_DATA (Class) RawMaterialData «XSDcomplexType» Cardinality: [1]
/ Association (direction: Source -> Destination)	
Source: Public (Class) MaterialData «XSDcomplexType»	Target: Public FUEL_DATA (Class) FuelData «XSDcomplexType» Cardinality: [0..1]
/ Association (direction: Source -> Destination)	
Source: Public (Class) MaterialData «XSDcomplexType»	Target: Public SUPPORT (Class) Support «XSDcomplexType» Cardinality: [0..1]
/ Association (direction: Source -> Destination)	
Source: Public (Class) EOTransactionData «XSDcomplexType»	Target: Public MATERIAL_DATA (Class) MaterialData «XSDcomplexType» Cardinality: [1..*]

## 4.91 POS

Class «XSDcomplexType» in package 'UDBModel (v1.0.0)'

ATTRIBUTES	
<ul style="list-style-type: none"> <li>  POS_ID : NonEmptyString50                      Multiplicity: ( [1..999], Allow duplicates: 0)                      Stereotype is «XSDelement»                 </li> </ul>	

ASSOCIATIONS	
<ul style="list-style-type: none"> <li>  Association (direction: Source -&gt; Destination)                     </li> </ul>	
Source: Public (Class) EOGetPOSListRequestHeader «XSDcomplexType»	Target: Public POS (Class) POS «XSDcomplexType» Cardinality: [1]

## 4.92 POSData

Class «XSDcomplexType» in package 'UDBModel (v1.0.0)'

ATTRIBUTES	
<ul style="list-style-type: none"> <li>  POS_FLAG : boolean                     </li> </ul>	
<ul style="list-style-type: none"> <li>  METHOD_TYPE : GHGMethodTypeEnum                     </li> </ul>	
<ul style="list-style-type: none"> <li>  COUNTRY_OF_ORIGIN : String2                      Multiplicity: ( [0..1], Allow duplicates: 0)                      Stereotype is «XSDelement»                 </li> </ul>	
<ul style="list-style-type: none"> <li>  BIOMASS_LAND_CRITERIA : boolean                      Multiplicity: ( [0..1], Allow duplicates: 0)                      Stereotype is «XSDelement»                 </li> </ul>	
<ul style="list-style-type: none"> <li>  NUTS2_REGION : String10                      Multiplicity: ( [0..1], Allow duplicates: 0)                      Stereotype is «XSDelement»                 </li> </ul>	
<ul style="list-style-type: none"> <li>  GHG_TOTAL_VALUE : Number14and2Decimal                      Multiplicity: ( [0..1], Allow duplicates: 0)                      Stereotype is «XSDelement»                 </li> </ul>	
<ul style="list-style-type: none"> <li>  GHG_MEASURING_UNIT_ACR : GHGUnitEnum                      Multiplicity: ( [0..1], Allow duplicates: 0)                      Stereotype is «XSDelement»                 </li> </ul>	
<ul style="list-style-type: none"> <li>  EEC : Number14and2Decimal                      Multiplicity: ( [0..1], Allow duplicates: 0)                      Stereotype is «XSDelement»                 </li> </ul>	
<ul style="list-style-type: none"> <li>  EL : Number14and2Decimal                      Multiplicity: ( [0..1], Allow duplicates: 0)                      Stereotype is «XSDelement»                 </li> </ul>	
<ul style="list-style-type: none"> <li>  EP : Number14and2Decimal                      Multiplicity: ( [0..1], Allow duplicates: 0)                      Stereotype is «XSDelement»                 </li> </ul>	
<ul style="list-style-type: none"> <li>  ETD : Number14and2Decimal                     </li> </ul>	











ATTRIBUTES	
	Multiplicity: ( [0..1], Allow duplicates: 0) Stereotype is «XSDelement»
◆	EU : Number14and2Decimal Multiplicity: ( [0..1], Allow duplicates: 0) Stereotype is «XSDelement»
◆	ESCA : Number14and2Decimal Multiplicity: ( [0..1], Allow duplicates: 0) Stereotype is «XSDelement»
◆	ECCS : Number14and2Decimal Multiplicity: ( [0..1], Allow duplicates: 0) Stereotype is «XSDelement»
◆	ECCR : Number14and2Decimal Multiplicity: ( [0..1], Allow duplicates: 0) Stereotype is «XSDelement»
◆	COMMENTS : String2000 Multiplicity: ( [0..1], Allow duplicates: 0) Stereotype is «XSDelement»

ASSOCIATIONS	
✓	Association (direction: Source -> Destination)  Source: Public (Class) EOInitialStockRegn «XSDcomplexType»      Target: Public POS_DATA (Class) POSData «XSDcomplexType» Cardinality: [1]
✓	Association (direction: Source -> Destination)  Source: Public (Class) EOTransactionData «XSDcomplexType»      Target: Public POS_DATA (Class) POSData «XSDcomplexType» Cardinality: [1]
✓	Association (direction: Source -> Destination)  Source: Public (Class) EOFGPTransaction «XSDcomplexType»      Target: Public POS_DATA (Class) POSData «XSDcomplexType» Cardinality: [0..1]
✓	Association (direction: Source -> Destination)  Source: Public (Class) EOTransaction «XSDcomplexType»      Target: Public POS_DATA (Class) POSData «XSDcomplexType» Cardinality: [0..1]

## 4.93 POSDetail

Class «XSDcomplexType» in package 'UDBModel (v1.0.0)'

ATTRIBUTES	
◆	POS_FLAG : boolean
◆	METHOD_TYPE : GHGMethodTypeAnnexIXPartBEnum
◆	COUNTRY_OF_ORIGIN : String2 Multiplicity: ( [0..1], Allow duplicates: 0) Stereotype is «XSDelement»

ATTRIBUTES
<p> GHG_TOTAL_VALUE : Number14and2Decimal  Multiplicity: ( [0..1], Allow duplicates: 0)  Stereotype is «XSDelement»</p>
<p> GHG_MEASURING_UNIT_ACR : GHGUnitEnum  Multiplicity: ( [0..1], Allow duplicates: 0)  Stereotype is «XSDelement»</p>
<p> EEC : Number14and2Decimal  Multiplicity: ( [0..1], Allow duplicates: 0)  Stereotype is «XSDelement»</p>
<p> EL : Number14and2Decimal  Multiplicity: ( [0..1], Allow duplicates: 0)  Stereotype is «XSDelement»</p>
<p> EP : Number14and2Decimal  Multiplicity: ( [0..1], Allow duplicates: 0)  Stereotype is «XSDelement»</p>
<p> ETD : Number14and2Decimal  Multiplicity: ( [0..1], Allow duplicates: 0)  Stereotype is «XSDelement»</p>
<p> EU : Number14and2Decimal  Multiplicity: ( [0..1], Allow duplicates: 0)  Stereotype is «XSDelement»</p>
<p> ESCA : Number14and2Decimal  Multiplicity: ( [0..1], Allow duplicates: 0)  Stereotype is «XSDelement»</p>
<p> ECCS : Number14and2Decimal  Multiplicity: ( [0..1], Allow duplicates: 0)  Stereotype is «XSDelement»</p>
<p> ECCR : Number14and2Decimal  Multiplicity: ( [0..1], Allow duplicates: 0)  Stereotype is «XSDelement»</p>
<p> COMMENTS : String2000  Multiplicity: ( [0..1], Allow duplicates: 0)  Stereotype is «XSDelement»</p>

ASSOCIATIONS
<p> Association (direction: Source -&gt; Destination)</p> <p>Source: Public (Class) EOPoOTrade «XSDcomplexType»</p> <p>Target: Public POS_DATA (Class) POSDetail «XSDcomplexType»  Cardinality: [1]</p>

## 4.94 POSDetails

Class «XSDcomplexType» in package 'UDBModel (v1.0.0)'

ATTRIBUTES
<p> POS_ID : NonEmptyString50</p>
<p> ECONOMIC_OPERATOR_NUMBER : NonEmptyString255</p>



ATTRIBUTES
<p> COUNTRY_OF_ORIGIN : String2                      Multiplicity: ( [0..1], Allow duplicates: 0)                      Stereotype is «XSDelement»</p>
<p> COMMENTS : String2000                      Multiplicity: ( [0..1], Allow duplicates: 0)                      Stereotype is «XSDelement»</p>
<p> METHOD_TYPE : GHGMethodTypeEnum</p>
<p> GHG_TOTAL_VALUE : Number14and2Decimal                      Multiplicity: ( [0..1], Allow duplicates: 0)                      Stereotype is «XSDelement»</p>
<p> EEC : Number14and2Decimal                      Multiplicity: ( [0..1], Allow duplicates: 0)                      Stereotype is «XSDelement»</p>
<p> EL : Number14and2Decimal                      Multiplicity: ( [0..1], Allow duplicates: 0)                      Stereotype is «XSDelement»</p>
<p> EP : Number14and2Decimal                      Multiplicity: ( [0..1], Allow duplicates: 0)                      Stereotype is «XSDelement»</p>
<p> ETD : Number14and2Decimal                      Multiplicity: ( [0..1], Allow duplicates: 0)                      Stereotype is «XSDelement»</p>
<p> EU : Number14and2Decimal                      Multiplicity: ( [0..1], Allow duplicates: 0)                      Stereotype is «XSDelement»</p>
<p> ESCA : Number14and2Decimal                      Multiplicity: ( [0..1], Allow duplicates: 0)                      Stereotype is «XSDelement»</p>
<p> ECCS : Number14and2Decimal                      Multiplicity: ( [0..1], Allow duplicates: 0)                      Stereotype is «XSDelement»</p>
<p> ECCR : Number14and2Decimal                      Multiplicity: ( [0..1], Allow duplicates: 0)                      Stereotype is «XSDelement»</p>

ASSOCIATIONS
<p> Association (direction: Source -&gt; Destination)</p> <p>Source: Public (Class) POSDetailsHeader «XSDcomplexType»      Target: Public POS_DETAILS (Class) POSDetails «XSDcomplexType»                      Cardinality: [1..*]</p>

## 4.95 POSDetailsHeader

Class «XSDcomplexType» in package 'UDBModel (v1.0.0)'

ASSOCIATIONS
<p> Association (direction: Source -&gt; Destination)</p>

ASSOCIATIONS	
Source: Public (Class) POSDetailsHeader «XSDcomplexType»	Target: Public POS_DETAILS (Class) POSDetails «XSDcomplexType» Cardinality: [1..*]
/ Association (direction: Source -> Destination)	
Source: Public (Class) EOGetPOSListResponse «XSDcomplexType»	Target: Public POS_DETAILS_HEADER (Class) POSDetailsHeader «XSDcomplexType» Cardinality: [0..1]
/ Association (direction: Source -> Destination)	
Source: Public (Class) EOUpdatePOSRequest «XSDcomplexType»	Target: Public POS_DETAILS_HEADER (Class) POSDetailsHeader «XSDcomplexType» Cardinality: [1]

## 4.96 RawMaterialData

Class «XSDcomplexType» in package 'UDBModel (v1.0.0)'

ATTRIBUTES
◆ COUNTRY_OF_ORIGIN : NonEmptyString2
◆ BIOMASS_LAND_CRITERIA : boolean Multiplicity: ( [0..1], Allow duplicates: 0) Stereotype is «XSDelement»
◆ SCHEME_OF_ORIGIN : NonEmptyString8
◆ CERTIFICATE_NUMBER_OF_ORIGIN : String50 Multiplicity: ( [0..1], Allow duplicates: 0) Stereotype is «XSDelement»
◆ WASTE_ANIMAL_PRODUCT_PERMIT_NUMBER : String50 Multiplicity: ( [0..1], Allow duplicates: 0) Stereotype is «XSDelement»
◆ MATERIAL_CODE : NonEmptyString10

ASSOCIATIONS	
/ Association (direction: Source -> Destination)	
Source: Public (Class) RawMaterialData «XSDcomplexType»	Target: Public RAW_MATERIAL_CONSIGNMENT (Class) Consignment «XSDcomplexType» Cardinality: [0..1]
/ Association (direction: Source -> Destination)	
Source: Public (Class) MaterialData «XSDcomplexType»	Target: Public RAW_MATERIAL_DATA (Class) RawMaterialData «XSDcomplexType» Cardinality: [1]

## 4.97 SCId

Class «XSDcomplexType» in package 'UDBModel (v1.0.0)'

**ATTRIBUTES**

- ◆ SOURCING\_CONTACT\_NUMBER : NonEmptyString50  
Multiplicity: ( [1..999], Allow duplicates: 0)  
Stereotype is «XSDelement»

**ASSOCIATIONS**

- ◆ Association (direction: Source -> Destination)

Source: Public (Class) SCIdHeader «XSDcomplexType»

Target: Public SC\_ID (Class) SCId  
«XSDcomplexType»  
Cardinality: [1]

## 4.98 SCIdHeader

*Class «XSDcomplexType» in package 'UDBModel (v1.0.0)'***ASSOCIATIONS**

- ◆ Association (direction: Source -> Destination)

Source: Public (Class) SCIdHeader «XSDcomplexType»

Target: Public SC\_ID (Class) SCId  
«XSDcomplexType»  
Cardinality: [1]

- ◆ Association (direction: Source -> Destination)

Source: Public (Class) GetSourcingContactByIDRequest  
«XSDcomplexType»Target: Public SC\_ID\_HEADER (Class)  
SCIdHeader «XSDcomplexType»  
Cardinality: [1]

## 4.99 SourcingContactAddress

*Class «XSDcomplexType» in package 'UDBModel (v1.0.0)'***ATTRIBUTES**

- ◆ ADDRESS : NonEmptyString255
- ◆ CITY : NonEmptyString50
- ◆ POST\_CODE : NonEmptyString50
- ◆ STATE : String50  
Multiplicity: ( [0..1], Allow duplicates: 0)  
Stereotype is «XSDelement»
- ◆ COUNTRY\_CODE : NonEmptyString2

**ASSOCIATIONS**

- ◆ Association (direction: Source -> Destination)

Source: Public (Class) SourcingContactDetail  
«XSDcomplexType»Target: Public  
SOURCING\_CONTACT\_ADDRESS (Class)  
SourcingContactAddress «XSDcomplexType»  
Cardinality: [1..\*]

## 4.100 SourcingContactDetail





Class «XSDcomplexType» in package 'UDBModel (v1.0.0)'

ATTRIBUTES
<p>◆ ECONOMIC_OPERATOR_NUMBER : NonEmptyString255</p>
<p>◆ SOURCING_CONTACT_NUMBER : NonEmptyString50</p>
<p>◆ COUNTRY_CODE : NonEmptyString2</p>
<p>◆ SOURCING_CONTACT_NAME : NonEmptyString255</p>
<p>◆ LEGAL_TYPE : NonEmptyString50</p>
<p>◆ VAT_NUMBER : String255            Multiplicity: ( [0..1], Allow duplicates: 0)            Stereotype is «XSDElement»</p>
<p>◆ OTH_LEGAL_IDENTIFICATION : String255            Multiplicity: ( [0..1], Allow duplicates: 0)            Stereotype is «XSDElement»</p>
<p>◆ EMAIL : String255            Multiplicity: ( [0..1], Allow duplicates: 0)            Stereotype is «XSDElement»</p>
<p>◆ TELEPHONE : String50            Multiplicity: ( [0..1], Allow duplicates: 0)            Stereotype is «XSDElement»</p>
<p>◆ WEBSITE : String255            Multiplicity: ( [0..1], Allow duplicates: 0)            Stereotype is «XSDElement»</p>
<p>◆ STATUS : OperationStatusEnum            Multiplicity: ( [0..1], Allow duplicates: 0)            Stereotype is «XSDElement»</p>

ASSOCIATIONS
<p>✍ Association (direction: Source -&gt; Destination)</p> <p>Source: Public (Class) SourcingContactDetail «XSDcomplexType»</p> <p>Target: Public SOURCING_CONTACT_ADDRESS (Class) SourcingContactAddress «XSDcomplexType» Cardinality: [1..*]</p>
<p>✍ Association (direction: Source -&gt; Destination)</p> <p>Source: Public (Class) SourcingContactHeader «XSDcomplexType»</p> <p>Target: Public SOURCING_CONTACT_DETAIL (Class) SourcingContactDetail «XSDcomplexType» Cardinality: [0..*]</p>



## 4.101 SourcingContactHeader

Class «XSDcomplexType» in package 'UDBModel (v1.0.0)'

ASSOCIATIONS	
<p> Association (direction: Source -&gt; Destination)</p> <p>Source: Public (Class) SourcingContactHeader «XSDcomplexType»</p>	<p>Target: Public SOURCING_CONTACT_DETAIL (Class) SourcingContactDetail «XSDcomplexType» Cardinality: [0..*]</p>
<p> Association (direction: Source -&gt; Destination)</p> <p>Source: Public (Class) GetSourcingContactByIDResponse «XSDcomplexType»</p>	<p>Target: Public SOURCING_CONTACT_HEADER (Class) SourcingContactHeader «XSDcomplexType» Cardinality: [0..1]</p>
<p> Association (direction: Source -&gt; Destination)</p> <p>Source: Public (Class) AddSourcingContactRequest «XSDcomplexType»</p>	<p>Target: Public SOURCING_CONTACT_HEADER (Class) SourcingContactHeader «XSDcomplexType» Cardinality: [1]</p>
<p> Association (direction: Source -&gt; Destination)</p> <p>Source: Public (Class) GetSourcingContactListResponse «XSDcomplexType»</p>	<p>Target: Public SOURCING_CONTACT_HEADER (Class) SourcingContactHeader «XSDcomplexType» Cardinality: [0..1]</p>

## 4.102 SourcingContactResponse

Class «XSDcomplexType» in package 'UDBModel (v1.0.0)'

ATTRIBUTES
<p> SOURCING_CONTACT_NUMBER : NonEmptyString50</p>
<p> OBSERVATION : String255 Multiplicity: ( [0..1], Allow duplicates: 0) Stereotype is «XSDelement»</p>
<p> STATUS : OperationStatusEnum</p>

ASSOCIATIONS	
<p> Association (direction: Source -&gt; Destination)</p> <p>Source: Public (Class) SourcingContactResponseHeader «XSDcomplexType»</p>	<p>Target: Public SOURCING_CONTACT_RESPONSE (Class) SourcingContactResponse «XSDcomplexType» Cardinality: [0..*]</p>

## 4.103 SourcingContactResponseHeader

Class «XSDcomplexType» in package 'UDBModel (v1.0.0)'

ASSOCIATIONS	
<p> Association (direction: Source -&gt; Destination)</p> <p>Source: Public (Class) SourcingContactResponseHeader</p>	<p>Target: Public</p>

ASSOCIATIONS	
«XSDcomplexType»	SOURCING_CONTACT_RESPONSE (Class) SourcingContactResponse «XSDcomplexType» Cardinality: [0..*]
 Association (direction: Source -> Destination)	
Source: Public (Class) AddSourcingContactResponse «XSDcomplexType»	Target: Public SOURCING_CONTACT_RESP_HEADER (Class) SourcingContactResponseHeader «XSDcomplexType» Cardinality: [0..1]

## 4.104 Support

Class «XSDcomplexType» in package 'UDBModel (v1.0.0)'

ATTRIBUTES
 SUPPORT : NonEmptyString5 Multiplicity: ( [1..999], Allow duplicates: 0) Stereotype is «XSDElement»



ASSOCIATIONS	
 Association (direction: Source -> Destination)	
Source: Public (Class) MaterialData «XSDcomplexType»	Target: Public SUPPORT (Class) Support «XSDcomplexType» Cardinality: [0..1]

## 4.105 UdbRequestHeader

Class «XSDcomplexType» in package 'UDBModel (v1.0.0)'

UDB generic request header

ATTRIBUTES
 REQUEST_ID : NonEmptyString255 Unique identifier of a request message. The submitter is free to use any value as ID. The only purpose of this ID is to be returned in asynchronous responses that will be given to this request so the system can link request with response.

ASSOCIATIONS	
 Association (direction: Source -> Destination)	
Source: Public (Class) AddOrganisationRequest «XSDcomplexType»	Target: Public REQUEST_HEADER (Class) UdbRequestHeader «XSDcomplexType» Cardinality: [1]
 Association (direction: Source -> Destination)	
Source: Public (Class) EOAddMaterialProcessingRequest «XSDcomplexType»	Target: Public REQUEST_HEADER (Class) UdbRequestHeader «XSDcomplexType» Cardinality: [1]
 Association (direction: Source -> Destination)	
Source: Public (Class) AddGasWithdrawalRequest	Target: Public REQUEST_HEADER (Class)

ASSOCIATIONS	
«XSDcomplexType»	UdbRequestHeader «XSDcomplexType» Cardinality: [1]
<p>Association (direction: Source -&gt; Destination)</p> <p>Source: Public (Class) TransactionSellerNotification «XSDcomplexType»</p>	<p>Target: Public REQUEST_HEADER (Class) UdbRequestHeader «XSDcomplexType» Cardinality: [1]</p>
<p>Association (direction: Source -&gt; Destination)</p> <p>Source: Public (Class) AddUpdateCertificateRequest «XSDcomplexType»</p>	<p>Target: Public REQUEST_HEADER (Class) UdbRequestHeader «XSDcomplexType» Cardinality: [1]</p>
<p>Association (direction: Source -&gt; Destination)</p> <p>Source: Public (Class) EOAddPoOTradeRequest «XSDcomplexType»</p>	<p>Target: Public REQUEST_HEADER (Class) UdbRequestHeader «XSDcomplexType» Cardinality: [1]</p>
<p>Association (direction: Source -&gt; Destination)</p> <p>Source: Public (Class) UpdateGasSustainabilityRequest «XSDcomplexType»</p>	<p>Target: Public REQUEST_HEADER (Class) UdbRequestHeader «XSDcomplexType» Cardinality: [1]</p>
<p>Association (direction: Source -&gt; Destination)</p> <p>Source: Public (Class) GetSourcingContactListRequest «XSDcomplexType»</p>	<p>Target: Public REQUEST_HEADER (Class) UdbRequestHeader «XSDcomplexType» Cardinality: [1]</p>
<p>Association (direction: Source -&gt; Destination)</p> <p>Source: Public (Class) EOGetPOSListRequest «XSDcomplexType»</p>	<p>Target: Public REQUEST_HEADER (Class) UdbRequestHeader «XSDcomplexType» Cardinality: [1]</p>
<p>Association (direction: Source -&gt; Destination)</p> <p>Source: Public (Class) GetCertificateRequest «XSDcomplexType»</p>	<p>Target: Public REQUEST_HEADER (Class) UdbRequestHeader «XSDcomplexType» Cardinality: [1]</p>
<p>Association (direction: Source -&gt; Destination)</p> <p>Source: Public (Class) EOGetPoOTradeRequest «XSDcomplexType»</p>	<p>Target: Public REQUEST_HEADER (Class) UdbRequestHeader «XSDcomplexType» Cardinality: [1]</p>
<p>Association (direction: Source -&gt; Destination)</p> <p>Source: Public (Class) GetOrganisationListRequest «XSDcomplexType»</p>	<p>Target: Public REQUEST_HEADER (Class) UdbRequestHeader «XSDcomplexType» Cardinality: [1]</p>
<p>Association (direction: Source -&gt; Destination)</p> <p>Source: Public (Class) AddSourcingContactRequest «XSDcomplexType»</p>	<p>Target: Public REQUEST_HEADER (Class) UdbRequestHeader «XSDcomplexType» Cardinality: [1]</p>
<p>Association (direction: Source -&gt; Destination)</p> <p>Source: Public (Class) EOUpdateRejectedTransactionRequest «XSDcomplexType»</p>	<p>Target: Public REQUEST_HEADER (Class) UdbRequestHeader «XSDcomplexType»</p>

ASSOCIATIONS	
	Cardinality: [1]
<p>Association (direction: Source -&gt; Destination)</p> <p>Source: Public (Class) EOConfirmTransactionRequest «XSDcomplexType»</p>	<p>Target: Public REQUEST_HEADER (Class) UdbRequestHeader «XSDcomplexType»</p> <p>Cardinality: [1]</p>
<p>Association (direction: Source -&gt; Destination)</p> <p>Source: Public (Class) AddGasInjectionRequest «XSDcomplexType»</p>	<p>Target: Public REQUEST_HEADER (Class) UdbRequestHeader «XSDcomplexType»</p> <p>Cardinality: [1]</p>
<p>Association (direction: Source -&gt; Destination)</p> <p>Source: Public (Class) EOAddTransactionRequest «XSDcomplexType»</p>	<p>Target: Public REQUEST_HEADER (Class) UdbRequestHeader «XSDcomplexType»</p> <p>Cardinality: [1]</p>
<p>Association (direction: Source -&gt; Destination)</p> <p>Source: Public (Class) EOAddFGPTransactionRequest «XSDcomplexType»</p>	<p>Target: Public REQUEST_HEADER (Class) UdbRequestHeader «XSDcomplexType»</p> <p>Cardinality: [1]</p>
<p>Association (direction: Source -&gt; Destination)</p> <p>Source: Public (Class) GetSourcingContactByIDRequest «XSDcomplexType»</p>	<p>Target: Public REQUEST_HEADER (Class) UdbRequestHeader «XSDcomplexType»</p> <p>Cardinality: [1]</p>
<p>Association (direction: Source -&gt; Destination)</p> <p>Source: Public (Class) TransactionBuyerNotification «XSDcomplexType»</p>	<p>Target: Public REQUEST_HEADER (Class) UdbRequestHeader «XSDcomplexType»</p> <p>Cardinality: [1]</p>
<p>Association (direction: Source -&gt; Destination)</p> <p>Source: Public (Class) EOGetInitialStockRequest «XSDcomplexType»</p>	<p>Target: Public REQUEST_HEADER (Class) UdbRequestHeader «XSDcomplexType»</p> <p>Cardinality: [1]</p>
<p>Association (direction: Source -&gt; Destination)</p> <p>Source: Public (Class) EOUpdatePOSRequest «XSDcomplexType»</p>	<p>Target: Public REQUEST_HEADER (Class) UdbRequestHeader «XSDcomplexType»</p> <p>Cardinality: [1]</p>
<p>Association (direction: Source -&gt; Destination)</p> <p>Source: Public (Class) EOAddInitialStockRegnRequest «XSDcomplexType»</p>	<p>Target: Public REQUEST_HEADER (Class) UdbRequestHeader «XSDcomplexType»</p> <p>Cardinality: [1]</p>
<p>Association (direction: Source -&gt; Destination)</p> <p>Source: Public (Class) EOGetMaterialProcessListRequest «XSDcomplexType»</p>	<p>Target: Public REQUEST_HEADER (Class) UdbRequestHeader «XSDcomplexType»</p> <p>Cardinality: [1]</p>
<p>Association (direction: Source -&gt; Destination)</p> <p>Source: Public (Class) EOGetFGPTransactionRequest «XSDcomplexType»</p>	<p>Target: Public REQUEST_HEADER (Class) UdbRequestHeader «XSDcomplexType»</p> <p>Cardinality: [1]</p>



ASSOCIATIONS	
<p>Association (direction: Source -&gt; Destination)</p> <p>Source: Public (Class) EOGetTransactionRequest «XSDcomplexType»</p>	<p>Target: Public REQUEST_HEADER (Class) UdbRequestHeader «XSDcomplexType»</p> <p>Cardinality: [1]</p>
<p>Association (direction: Source -&gt; Destination)</p> <p>Source: Public (Class) EOCancelTransactionRequest «XSDcomplexType»</p>	<p>Target: Public REQUEST_HEADER (Class) UdbRequestHeader «XSDcomplexType»</p> <p>Cardinality: [1]</p>
<p>Association (direction: Source -&gt; Destination)</p> <p>Source: Public (Class) GetOrganisationByIDRequest «XSDcomplexType»</p>	<p>Target: Public REQUEST_HEADER (Class) UdbRequestHeader «XSDcomplexType»</p> <p>Cardinality: [1]</p>
<p>Association (direction: Source -&gt; Destination)</p> <p>Source: Public (Class) GetGasInjectionRequest «XSDcomplexType»</p>	<p>Target: Public REQUEST_HEADER (Class) UdbRequestHeader «XSDcomplexType»</p> <p>Cardinality: [1]</p>

## 4.106 UdbResponseHeader

Class «XSDcomplexType» in package 'UDBModel (v1.0.0)'

UDB Response header

ATTRIBUTES
<p>REQUEST_ID : NonEmptyString255                      Unique identifier of a request message.                      The submitter is free to use any value as ID.                      The only purpose of this ID is to be returned in asynchronous responses that will be given to this request so the system can link request with response.</p>
<p>PROCESSING_DATE : dateTime                      Date/time when the request was processed.                      As exchange is asynchronous, the time the reponse is received will not match when the request was processed.</p>
<p>STATUS : OperationStatusEnum                      Status of the response:                      INVALID_REQUEST: Returned status when missing or wrong parameters have been included in the request.                      CREW_NOT_FOUND: Returned status when no crew members match the CID or parameters included in the request.                      CREW_FOUND_SIMILARS: Returned status when one or more crew members with similar parameters included in the request is found.                      CREW_FOUND: Returned status when the request has been processed and an exact match is found.                      SUCCESS: Returned status when the request has been processed successfully.                      FAILED: Returned status when the request has not been processed due to an error.</p>
<p>OBSERVATION : String2000                      Multiplicity: ( [0..1], Allow duplicates: 0)                      Stereotype is «XSDataAttribute»</p>

ASSOCIATIONS	
<p>Association (direction: Source -&gt; Destination)</p> <p>Source: Public (Class) GetOrganisationByIDResponse «XSDcomplexType»</p>	<p>Target: Public RESPONSE_HEADER (Class) UdbResponseHeader «XSDcomplexType»</p> <p>Cardinality: [1]</p>

ASSOCIATIONS	
<p>Association (direction: Source -&gt; Destination)</p> <p>Source: Public (Class) AddUpdateCertificateResponse «XSDcomplexType»</p>	<p>Target: Public RESPONSE_HEADER (Class) UdbResponseHeader «XSDcomplexType»</p> <p>Cardinality: [1]</p>
<p>Association (direction: Source -&gt; Destination)</p> <p>Source: Public (Class) EOAddFGPTransactionResponse «XSDcomplexType»</p>	<p>Target: Public RESPONSE_HEADER (Class) UdbResponseHeader «XSDcomplexType»</p> <p>Cardinality: [1]</p>
<p>Association (direction: Source -&gt; Destination)</p> <p>Source: Public (Class) GetOrganisationListResponse «XSDcomplexType»</p>	<p>Target: Public RESPONSE_HEADER (Class) UdbResponseHeader «XSDcomplexType»</p> <p>Cardinality: [1]</p>
<p>Association (direction: Source -&gt; Destination)</p> <p>Source: Public (Class) EOGetTransactionResponse «XSDcomplexType»</p>	<p>Target: Public RESPONSE_HEADER (Class) UdbResponseHeader «XSDcomplexType»</p> <p>Cardinality: [1]</p>
<p>Association (direction: Source -&gt; Destination)</p> <p>Source: Public (Class) EOGetPoOTradeResponse «XSDcomplexType»</p>	<p>Target: Public RESPONSE_HEADER (Class) UdbResponseHeader «XSDcomplexType»</p> <p>Cardinality: [1]</p>
<p>Association (direction: Source -&gt; Destination)</p> <p>Source: Public (Class) EOAddTransactionResponse «XSDcomplexType»</p>	<p>Target: Public RESPONSE_HEADER (Class) UdbResponseHeader «XSDcomplexType»</p> <p>Cardinality: [1]</p>
<p>Association (direction: Source -&gt; Destination)</p> <p>Source: Public (Class) EOGetMaterialProcessListResponse «XSDcomplexType»</p>	<p>Target: Public RESPONSE_HEADER (Class) UdbResponseHeader «XSDcomplexType»</p> <p>Cardinality: [1]</p>
<p>Association (direction: Source -&gt; Destination)</p> <p>Source: Public (Class) AddGasInjectionResponse «XSDcomplexType»</p>	<p>Target: Public RESPONSE_HEADER (Class) UdbResponseHeader «XSDcomplexType»</p> <p>Cardinality: [1]</p>
<p>Association (direction: Source -&gt; Destination)</p> <p>Source: Public (Class) GetInjectionResponse «XSDcomplexType»</p>	<p>Target: Public RESPONSE_HEADER (Class) UdbResponseHeader «XSDcomplexType»</p> <p>Cardinality: [1]</p>
<p>Association (direction: Source -&gt; Destination)</p> <p>Source: Public (Class) AddSourcingContactResponse «XSDcomplexType»</p>	<p>Target: Public RESPONSE_HEADER (Class) UdbResponseHeader «XSDcomplexType»</p> <p>Cardinality: [1]</p>
<p>Association (direction: Source -&gt; Destination)</p> <p>Source: Public (Class) AddOrganisationResponse «XSDcomplexType»</p>	<p>Target: Public RESPONSE_HEADER (Class) UdbResponseHeader «XSDcomplexType»</p> <p>Cardinality: [1]</p>

ASSOCIATIONS	
<p>Association (direction: Source -&gt; Destination)</p> <p>Source: Public (Class) EOCancelTransactionResponse «XSDcomplexType»</p>	<p>Target: Public RESPONSE_HEADER (Class) UdbResponseHeader «XSDcomplexType» Cardinality: [1]</p>
<p>Association (direction: Source -&gt; Destination)</p> <p>Source: Public (Class) AuthorityAck «XSDcomplexType»</p>	<p>Target: Public RESPONSE_HEADER (Class) UdbResponseHeader «XSDcomplexType» Cardinality: [1]</p>
<p>Association (direction: Source -&gt; Destination)</p> <p>Source: Public (Class) ErrorResponse «XSDcomplexType»</p>	<p>Target: Public RESPONSE_HEADER (Class) UdbResponseHeader «XSDcomplexType» Cardinality: [1]</p>
<p>Association (direction: Source -&gt; Destination)</p> <p>Source: Public (Class) EOAddPoOTradeResponse «XSDcomplexType»</p>	<p>Target: Public RESPONSE_HEADER (Class) UdbResponseHeader «XSDcomplexType» Cardinality: [1]</p>
<p>Association (direction: Source -&gt; Destination)</p> <p>Source: Public (Class) GetCertificateResponse «XSDcomplexType»</p>	<p>Target: Public RESPONSE_HEADER (Class) UdbResponseHeader «XSDcomplexType» Cardinality: [1]</p>
<p>Association (direction: Source -&gt; Destination)</p> <p>Source: Public (Class) EOGetFGPTransactionResponse «XSDcomplexType»</p>	<p>Target: Public RESPONSE_HEADER (Class) UdbResponseHeader «XSDcomplexType» Cardinality: [1]</p>
<p>Association (direction: Source -&gt; Destination)</p> <p>Source: Public (Class) EOConfirmTransactionResponse «XSDcomplexType»</p>	<p>Target: Public RESPONSE_HEADER (Class) UdbResponseHeader «XSDcomplexType» Cardinality: [1]</p>
<p>Association (direction: Source -&gt; Destination)</p> <p>Source: Public (Class) UpdateGasSustainabilityResponse «XSDcomplexType»</p>	<p>Target: Public RESPONSE_HEADER (Class) UdbResponseHeader «XSDcomplexType» Cardinality: [1]</p>
<p>Association (direction: Source -&gt; Destination)</p> <p>Source: Public (Class) EOGetPOSListResponse «XSDcomplexType»</p>	<p>Target: Public RESPONSE_HEADER (Class) UdbResponseHeader «XSDcomplexType» Cardinality: [1]</p>
<p>Association (direction: Source -&gt; Destination)</p> <p>Source: Public (Class) EOAddMaterialProcessingResponse «XSDcomplexType»</p>	<p>Target: Public RESPONSE_HEADER (Class) UdbResponseHeader «XSDcomplexType» Cardinality: [1]</p>
<p>Association (direction: Source -&gt; Destination)</p> <p>Source: Public (Class) GetSourcingContactByIDResponse «XSDcomplexType»</p>	<p>Target: Public RESPONSE_HEADER (Class) UdbResponseHeader «XSDcomplexType» Cardinality: [1]</p>
<p>Association (direction: Source -&gt; Destination)</p>	

ASSOCIATIONS	
Source: Public (Class) EOUpdatePOSResponse «XSDcomplexType»	Target: Public RESPONSE_HEADER (Class) UdbResponseHeader «XSDcomplexType» Cardinality: [1]
/ Association (direction: Source -> Destination)	
Source: Public (Class) EOUpdateRejectedTransactionResponse «XSDcomplexType»	Target: Public RESPONSE_HEADER (Class) UdbResponseHeader «XSDcomplexType» Cardinality: [1]
/ Association (direction: Source -> Destination)	
Source: Public (Class) AddGasWithdrawalResponse «XSDcomplexType»	Target: Public RESPONSE_HEADER (Class) UdbResponseHeader «XSDcomplexType» Cardinality: [1]
/ Association (direction: Source -> Destination)	
Source: Public (Class) GetSourcingContactListResponse «XSDcomplexType»	Target: Public RESPONSE_HEADER (Class) UdbResponseHeader «XSDcomplexType» Cardinality: [1]
/ Association (direction: Source -> Destination)	
Source: Public (Class) EOGetInitialStockResponse «XSDcomplexType»	Target: Public RESPONSE_HEADER (Class) UdbResponseHeader «XSDcomplexType» Cardinality: [1]
/ Association (direction: Source -> Destination)	
Source: Public (Class) EOAddInitialStockRegnResponse «XSDcomplexType»	Target: Public RESPONSE_HEADER (Class) UdbResponseHeader «XSDcomplexType» Cardinality: [1]

## 4.107 CertificateStatusEnum

Enumeration in package 'UDBModel (v1.0.0)'

Extends string

ATTRIBUTES
Cancelled :
Expired :
Suspended :
Valid :
Withdrawn :

## 4.108 GHGMethodTypeAnnexIXPartBEnum

Enumeration in package 'UDBModel (v1.0.0)'

Extends string

(METHOD\_TYPE: TDV - Total default value, AV - Actual Value, DDV - Disaggregated default value

ATTRIBUTES
------------

ATTRIBUTES
AV :
DDV :
DDV_AV :
TDV :

## 4.109 GHGMethodTypeEnum

Enumeration in package 'UDBModel (v1.0.0)'

Extends string

(METHOD\_TYPE: TDV - Total default value, AV - Actual Value, DDV - Disaggregated default value

### TDV

If Material selected = RM, then Total GHG **should be** zero

If Material selected = Fuel, then Total GHG **MUST be** > zero.

### DDV

TOTAL GHG **should be** > 0 for Raw Material

TOTAL GHG **MUST be** > 0 for Fuel

### AV

TOTAL GHG **MUST be** > 0 (for both Raw Material and Fuel).

### DDV & AV

TOTAL GHG **MUST be** > 0 (for both Raw Material and Fuel).

### DDV & NUTS2

TOTAL GHG **MUST be** > 0

### NUTS2

TOTAL GHG **MUST be** > 0

ATTRIBUTES
AV :
DDV :
DDV_AV :
DDV_NUTS2 :
DV_NUTS2 :
NUTS2 :
TDV :

## 4.110 GHGTypeEnum

Enumeration in package 'UDBModel (v1.0.0)'

Extends string

(GHG: DV - Default Value, AV - Actual Value and NUTS2 - For cultivation based on NUTS2 values (regional)

ATTRIBUTES
AV :

ATTRIBUTES
<ul style="list-style-type: none"> <li>DV :</li> </ul>
<ul style="list-style-type: none"> <li>NUTS2 :</li> </ul>

### 4.111 GHGUnitEnum

Enumeration in package 'UDBModel (v1.0.0)'

Extends string

g CO2eq/dry-ton gCO2/DMT  
 g CO2eq/MJ gCO2 equivalent /MJ

ATTRIBUTES
<ul style="list-style-type: none"> <li>gCO2 equivalent /MJ :</li> </ul>
<ul style="list-style-type: none"> <li>gCO2/DMT :</li> </ul>

### 4.112 LegalTypeEnum

Enumeration in package 'UDBModel (v1.0.0)'

Extends string

ATTRIBUTES
<ul style="list-style-type: none"> <li>LEGAL_ENTITY :</li> </ul>
<ul style="list-style-type: none"> <li>NATURAL_PERSON :</li> </ul>

### 4.113 MassbalanceDurationEnum

Enumeration in package 'UDBModel (v1.0.0)'

Extends int

ATTRIBUTES
<ul style="list-style-type: none"> <li>12 :</li> </ul>
<ul style="list-style-type: none"> <li>3 :</li> </ul>

### 4.114 MeasuringUnitEnum

Enumeration in package 'UDBModel (v1.0.0)'

Extends string

t tonnes  
 L litres  
 gal gallons  
 SCM cubic metres at 15°C  
 MWh MWh

ATTRIBUTES
<ul style="list-style-type: none"> <li>gal :</li> </ul>

ATTRIBUTES
◆ L :
◆ MWh :
◆ SCM :
◆ t :

## 4.115 OperationStatusEnum

Enumeration in package 'UDBModel (v1.0.0)'

Extends string

Enumeration containing the resulting status of the research

ATTRIBUTES
◆ ACCEPTED :
◆ CANCELLED :
◆ CREATED :
◆ FOUND :
◆ FOUND_SIMILARS :
◆ INACTIVE_SERVICE :
◆ INVALID_REQUEST : Returned status when missing or wrong parameters have been included in the request.
◆ NOT_FOUND :
◆ OTHER :
◆ PARTIAL :
◆ PENDING :
◆ PROVISIONAL :
◆ REJECTED :
◆ TIMEOUT :
◆ UPDATED :
◆ SUCCESS : Returned status when the request has been processed successfully.
◆ FAILED : Returned status when the request has not been processed due to an error.

## 4.116 OrganisationStatusEnum

Enumeration in package 'UDBModel (v1.0.0)'

Extends string

ATTRIBUTES
◆ ACTIVE :
◆ CLOSED :
◆ IN_REVIEW :
◆ PENDING :
◆ SUSPENDED :

## 4.117 RejectReasonEnum

Enumeration in package 'UDBModel (v1.0.0)'

Extends string

TNM - Transaction does not match

VNC - Volume is not correct

SINC - Sustainability Information is not correct

MW - Material is wrong

OTH - Other

ATTRIBUTES
◆ MW :
◆ OTH :
◆ SINC :
◆ TNM :
◆ VNC :

## 4.118 TransactionStatusEnum

Enumeration in package 'UDBModel (v1.0.0)'

Extends string

ATTRIBUTES
◆ ACCEPTED :
◆ CANCELLED :
◆ FAILED :
◆ PENDING :
◆ PROVISIONAL :
◆ REJECTED :

## 4.119 WithdrawalStatusEnum

Enumeration in package 'UDBModel (v1.0.0)'

Extends string

C (consumed) or W (withdrawn)



ATTRIBUTES
◆ C :
◆ W :

## 5 Common data types

### 5.1 UDB base types

#### 5.1.1 UDB base types v1.0

##### 5.1.1.1 Common enumerations diagram

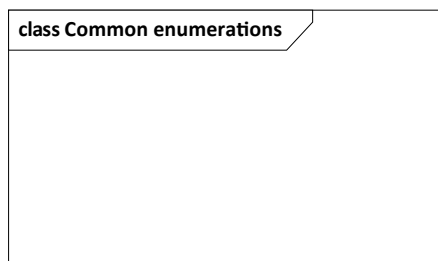

Figure 62: Common enumerations

##### 5.1.1.2 UDB base types diagram

Simple types and other reusable standard types (address, email address, attachment, http link...)

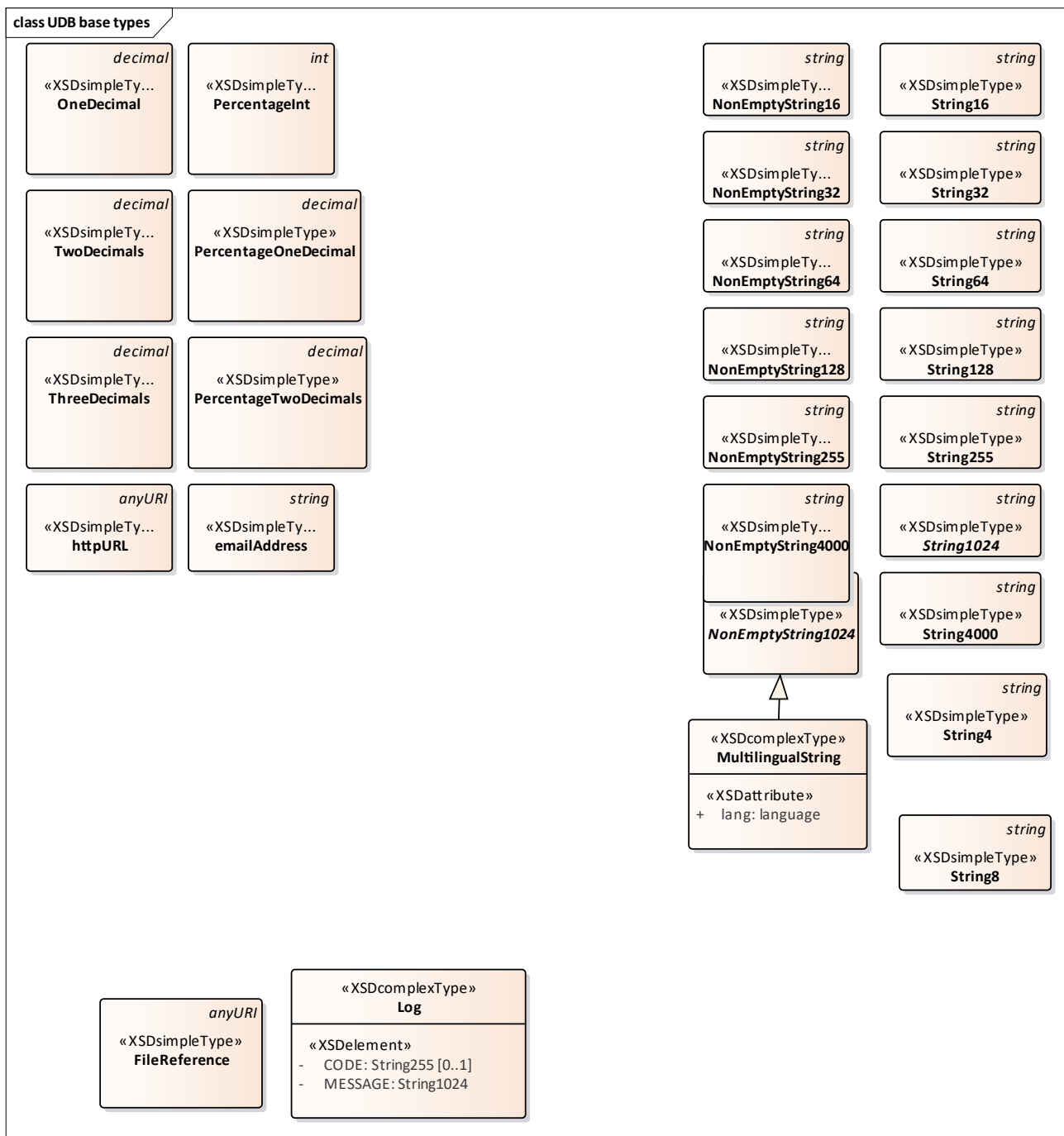

Figure 63: UDB base types

### 5.1.2 FileReference

Class «XSDsimpleType» in package 'UDB base types v1.0'  
 Extends anyURI

URI of a file attached to the payload.

### 5.1.3 LatitudeDT

Class «XSDsimpleType» in package 'UDB base types v1.0'  
 Extends decimal

Simple type only allowing 6 decimal and 8 digits from -90 to +90

### 5.1.4 Log

Class «XSDcomplexType» in package 'UDB base types v1.0'

Log entry.

ATTRIBUTES
<p>◆ CODE : String255            Multiplicity: ( [0..1], Allow duplicates: 0)            Stereotype is «XSDElement»            Alphanumerical error code.</p>
<p>◆ MESSAGE : String1024            Error message</p>

### 5.1.5 LongitudeDT

Class «XSDsimpleType» in package 'UDB base types v1.0'

Extends decimal

Simple type only allowing 6 decimal and 9 total digits from -180 to +180

### 5.1.6 MultilingualString

Class «XSDcomplexType» in package 'UDB base types v1.0'

Extends NonEmptyString1024

Text needed to be internationalized.

ATTRIBUTES
<p>◆ lang : language            Language in which the text is expressed.</p> <p>If the language is not specified, the default value will be applied ('en').</p>

### 5.1.7 NonEmptyNumber19

Class «XSDsimpleType» in package 'UDB base types v1.0'

Extends int

Nineteen numbers only

### 5.1.8 NonEmptyString1

Class «XSDsimpleType» in package 'UDB base types v1.0'

Extends string

Non empty 1 character only

### 5.1.9 NonEmptyString10

Class «XSDsimpleType» in package 'UDB base types v1.0'

Extends string

Non empty 10 characters only

### 5.1.10 NonEmptyString100

Class «XSDsimpleType» in package 'UDB base types v1.0'

Extends string

Only allow 100 characters

### 5.1.11 NonEmptyString1024

*Class «XSDsimpleType» in package 'UDB base types v1.0'*

Extends string

Simple type allowing only string inputs limited to 1024 characters and containing at least 1 characters (useful for mandatory string values).

### 5.1.12 NonEmptyString12

*Class «XSDsimpleType» in package 'UDB base types v1.0'*

Extends string

### 5.1.13 NonEmptyString128

*Class «XSDsimpleType» in package 'UDB base types v1.0'*

Extends string

Simple type allowing only string inputs limited to 128 characters and containing at least 1 characters (useful for mandatory string values).

### 5.1.14 NonEmptyString16

*Class «XSDsimpleType» in package 'UDB base types v1.0'*

Extends string

Simple type allowing only string inputs limited to 16 characters and containing at least 1 characters (useful for mandatory string values).

### 5.1.15 NonEmptyString19

*Class «XSDsimpleType» in package 'UDB base types v1.0'*

Extends string

Non Empty 19 character string

### 5.1.16 NonEmptyString2

*Class «XSDsimpleType» in package 'UDB base types v1.0'*

### 5.1.17 NonEmptyString20

*Class «XSDsimpleType» in package 'UDB base types v1.0'*

Extends string

Non empty 20 characters

### 5.1.18 NonEmptyString255

*Class «XSDsimpleType» in package 'UDB base types v1.0'*

Extends string

Simple type allowing only string inputs limited to 256 characters and containing at least 1 characters (useful for mandatory string values).

### 5.1.19 NonEmptyString3

*Class «XSDsimpleType» in package 'UDB base types v1.0'*

Simple type allowing only string inputs limited to 3 characters

### 5.1.20 NonEmptyString32

*Class «XSDsimpleType» in package 'UDB base types v1.0'*

Extends string

Simple type allowing only string inputs limited to 32 characters and containing at least 1 character (useful for mandatory string values).

### 5.1.21 NonEmptyString4000

*Class «XSDsimpleType» in package 'UDB base types v1.0'*

Extends string

Simple type allowing only string inputs limited to 4000 characters and containing at least 1 characters (useful for mandatory string values).

### 5.1.22 NonEmptyString5

*Class «XSDsimpleType» in package 'UDB base types v1.0'*

Extends string

Non empty 5 characters

### 5.1.23 NonEmptyString50

*Class «XSDsimpleType» in package 'UDB base types v1.0'*

Extends string

Non empty 50 characters

### 5.1.24 NonEmptyString64

*Class «XSDsimpleType» in package 'UDB base types v1.0'*

Extends string

Simple type allowing only string inputs limited to 64 characters and containing at least 1 characters (useful for mandatory string values).

### 5.1.25 NonEmptyString8

*Class «XSDsimpleType» in package 'UDB base types v1.0'*

Extends string

### 5.1.26 Number10and3Decimal

*Class «XSDsimpleType» in package 'UDB base types v1.0'*

Extends decimal

Simple type only allowing 3 decimal and 10 digits

### 5.1.27 Number13and6Decimal

*Class «XSDsimpleType» in package 'UDB base types v1.0'*

Extends decimal

Simple type only allowing 6 decimal and 13 digits

### 5.1.28 Number14and2Decimal

*Class «XSDsimpleType» in package 'UDB base types v1.0'*

Extends decimal

Simple type only allowing 2 decimal and 7 digits

### 5.1.29 Number19

*Class «XSDsimpleType» in package 'UDB base types v1.0'*

Extends int

Nineteen numbers only

### 5.1.30 Number19and3Decimal

*Class «XSDsimpleType» in package 'UDB base types v1.0'*

Extends decimal

Simple type only allowing 3 decimal and 19 digits

### 5.1.31 OneDecimal

*Class «XSDsimpleType» in package 'UDB base types v1.0'*

Extends decimal

Simple type only allowing decimal values with one decimal places.

### 5.1.32 PercentageInt

*Class «XSDsimpleType» in package 'UDB base types v1.0'*

Extends int

Simple type only allows full percentages (Integer from 0 to 100).

### 5.1.33 PercentageOneDecimal

*Class «XSDsimpleType» in package 'UDB base types v1.0'*

Extends decimal

Simple type only allowing decimal values with one decimal places from 0 to 100.

### 5.1.34 PercentageTwoDecimals

*Class «XSDsimpleType» in package 'UDB base types v1.0'*

Extends decimal

Simple type only allowing decimal values from 0 to 100.

### 5.1.35 PositiveInteger

*Class «XSDsimpleType» in package 'UDB base types v1.0'*

Extends positiveInteger

### 5.1.36 String10

*Class «XSDsimpleType» in package 'UDB base types v1.0'*

Extends string

### 5.1.37 String100

*Class «XSDsimpleType» in package 'UDB base types v1.0'*

Extends string

### 5.1.38 String1024

*Class «XSDsimpleType» in package 'UDB base types v1.0'*

Extends string

Simple type allowing only string inputs limited to 1024 characters and containing at least 1 characters (useful for

mandatory string values).

### 5.1.39 String12

*Class «XSDsimpleType» in package 'UDB base types v1.0'*

Extends string

String of length 12

### 5.1.40 String128

*Class «XSDsimpleType» in package 'UDB base types v1.0'*

Extends string

Simple type allowing only string inputs limited to 128 characters and containing at least 1 characters (useful for mandatory string values).

### 5.1.41 String16

*Class «XSDsimpleType» in package 'UDB base types v1.0'*

Extends string

Simple type allowing only string inputs limited to 16 characters and containing at least 1 characters (useful for mandatory string values).

### 5.1.42 String2

*Class «XSDsimpleType» in package 'UDB base types v1.0'*

Extends string

### 5.1.43 String20

*Class «XSDsimpleType» in package 'UDB base types v1.0'*

Extends string

### 5.1.44 String2000

*Class «XSDsimpleType» in package 'UDB base types v1.0'*

Extends string

### 5.1.45 String255

*Class «XSDsimpleType» in package 'UDB base types v1.0'*

Extends string

Simple type allowing only string inputs limited to 256 characters and containing at least 1 characters (useful for mandatory string values).

### 5.1.46 String30

*Class «XSDsimpleType» in package 'UDB base types v1.0'*

Extends string

### 5.1.47 String32

*Class «XSDsimpleType» in package 'UDB base types v1.0'*

Extends string



Simple type allowing only string inputs limited to 32 characters and containing at least 1 character (useful for mandatory string values).

### 5.1.48 String4

*Class «XSDsimpleType» in package 'UDB base types v1.0'*

Extends string

Allowed 4 alphanumeric characters

### 5.1.49 String4000

*Class «XSDsimpleType» in package 'UDB base types v1.0'*

Extends string

Simple type allowing only string inputs limited to 4000 characters and containing at least 1 characters (useful for mandatory string values).

### 5.1.50 String5

*Class «XSDsimpleType» in package 'UDB base types v1.0'*

Extends string

### 5.1.51 String50

*Class «XSDsimpleType» in package 'UDB base types v1.0'*

Extends string

### 5.1.52 String64

*Class «XSDsimpleType» in package 'UDB base types v1.0'*

Extends string

Simple type allowing only string inputs limited to 64 characters and containing at least 1 characters (useful for mandatory string values).

### 5.1.53 String8

*Class «XSDsimpleType» in package 'UDB base types v1.0'*

Extends string

### 5.1.54 ThreeDecimals

*Class «XSDsimpleType» in package 'UDB base types v1.0'*

Extends decimal

Simple type only allowing decimal values with three decimal places.

### 5.1.55 TwoDecimals

*Class «XSDsimpleType» in package 'UDB base types v1.0'*

Extends decimal

Simple type only allowing decimal values with two decimal places.

### 5.1.56 emailAddress

*Class «XSDsimpleType» in package 'UDB base types v1.0'*

Extends string

Simple type for email addresses

## 5.1.57 httpURL

*Class «XSDsimpleType» in package 'UDB base types v1.0'*

Extends anyURI

Simple type for an URL