

DG AGRI process for IACS data sharing under INSPIRE

13th Meeting of the
INSPIRE MAINTENANCE AND IMPLEMENTATION EXPERT GROUP (MIG)
Online WebEx meeting

AGRI D3 - Implementation support and IACS

17 & 18 June 2021

AGRI D3 – Implementation Support and IACS

DIRECTORATE-GENERAL FOR AGRICULTURE AND RURAL DEVELOPMENT

Direction D – **Sustainability and Direct support**

D1 Direct Payment

D2 Greening, conditionality and POSEI

Unit D3 - Implementation support and IACS

Integrated Administration and Control System

D4 Environment, climatic change, forests and bio-economy

Director-General					
Deputy Director-Generals					
A	A1	A2	A3	A4	A5
B	B1	B2	B3	B4	
C	C1	C2	C3	C4	
D	D1	D2	D3	D4	
E	E1	E2	E3	E4	E5
F	F1	F2	F3	F4	F5
G	G1	G2	G3	G4	
H	H1	H2	H3	H4	H5
I	I1	I2	I3	I4	I5
R	R1	R2	R3	R4	R5
HR Business Correspondent					

outline

- **IACS data sharing under INSPIRE**
 - DG AGRI process
- **State of Play**
 - AGRI-FOOD Data Portal
 - JRC/AGRI Arrangement (IACS 65) (by JRC) progress

DG AGRI process for IACS data sharing under INSPIRE

AGRI D3 - Implementation support and IACS

- Current and future CAP
- EU policy (Environment and digital)
- Internal Audit Service IAS

In collaboration with EC services and Paying agencies

common understanding of the legal/policy context (CAP, INSPIRE, GDPR, FARM TO FORK, Biodiversity strategy, Common data space, HVD, ...) and actual implementation in the geoportal

“DG AGRI process” for IACS non-personal spatial IACS data sharing

Efficient access to data
(INSPIRE)

&

Effective re-use and added value of data
(case and feasibility study)

→ Support of JRC through AA ‘IACS65’

AGRI-FOOD Data portal

Published in March 2021

<https://agridata.ec.europa.eu/extensions/DataPortal/home.html>

Agri-food Markets

Market data on national and European agriculture provided by the European Commission's agricultural and rural development department. Browse through multiple visualisations about imports, exports, prices and production.

CAP Indicators

These indicators help measure the Common Agricultural Policy performance. The EU policy provides financial support to farmers in member states, develops the rural community and ensures an environmentally sustainable farming.

Farm Economics

Economic reports on EU farming, based on sample data from the Farm Accountancy Data Network (FADN). Learn about productivity, profitability, subsidies, economic structure and finances of European farms.

Geoportals

A discovery hub providing links to access the Member States' geoportals that publish spatial data collected in the context of the Integrated administration and control system (IACS).

AGRI-FOOD Data portal

Published in March 2021

<https://agridata.ec.europa.eu/extensions/DataPortal/home.html>

Example : Estonia

Example : ES Regions

AGRI-FOOD Data portal

<https://agridata.ec.europa.eu/extensions/DataPortal/home.html>

Discovery tool – complementary to INSPIRE as regards IACS data

Almost all MS in (DG AGRI available to support missing MS/countries)

AGRI/JRC (ENV support) IACS 65 arrangement

- **Discoverability** of IACS data and **accessibility**
- **Interoperability** of data sets and services through pilot projects (LULUCF, crop types/yield, statistics, CAP indicators)
- **Demonstration** through practical examples focusing on **soil health** and others (tbc)
- **Exploration** and planning on how to use IACS potential, integrating and further analyzing available IACS data
- **Collaboration** with the Member States and other institutional stakeholders

AGRI/JRC (ENV support) IACS 65 arrangement

Discoverability and accessibility

New IACS data metadata code list added to the INSPIRE Registry

IACS data

[Help us improving the Registry software! Please fill our quick survey at <http://europa.eu/8n94Ct>](#)

ID: <http://inspire.ec.europa.eu/metadata-code/ist/IACSData>
This version: <http://inspire.ec.europa.eu/metadata-code/ist/IACSData/2>
Latest version: <http://inspire.ec.europa.eu/metadata-code/ist/IACSData>
Previous versions: <http://inspire.ec.europa.eu/metadata-code/ist/IACSData/1>

Label: **IACS data**
Definition: Special data inserted in the systems and subsystems as defined in Art. 68 of Regulation (EU) No 1306/2013.
Description: The Integrated Administration and Control System (IACS) consists of computerised databases of the subsystems. The Identification System for Agricultural Parcels (better known as LPS - Land Parcel Identification System) and the Aid Applications and Payments Claims subsystems of IACS contain the spatial data components.

Governance level: eu-good-practice
Status: Valid

Other formats:  XML Registry  XML GML  JSON  Atom  CSV

Metadata code list values
 Show only valid items

Label	Governance level	Status
Agricultural area	eu-good-practice	Valid
Ecological Focus Area	eu-good-practice	Valid
GSAA	eu-good-practice	Valid
IACS	eu-good-practice	Valid
LPS	eu-good-practice	Valid
Reference Parcel	eu-good-practice	Valid

Items per page: 50 | Showing 1 to 6 of 6 entries | [First](#) [Previous](#) [Next](#) [Last](#)

AGRI/JRC (ENV support) IACS 65 arrangement

Discoverability and accessibility

New INSPIRE Geoportal (mockup)

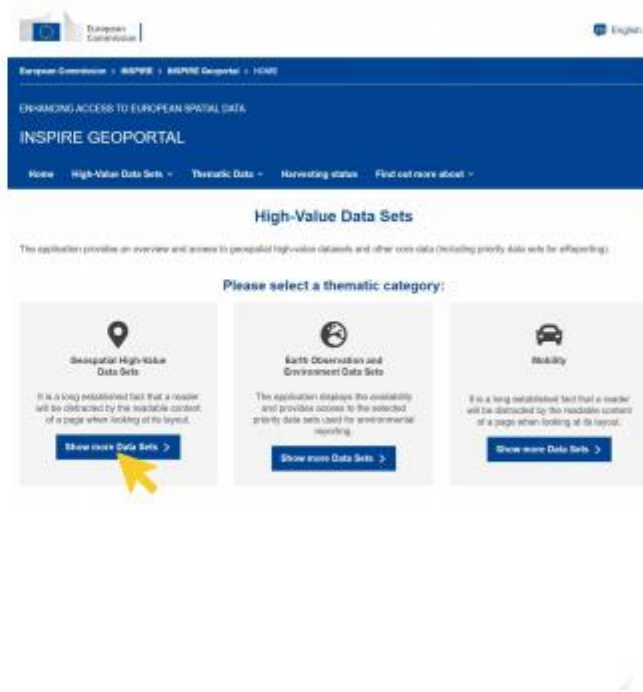
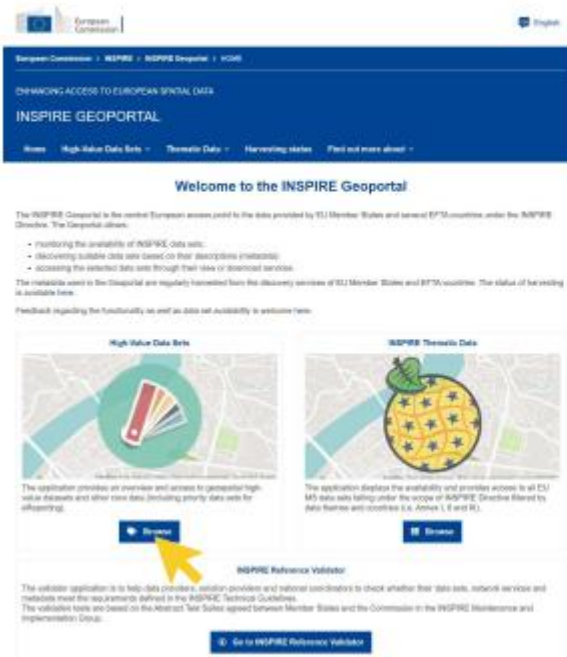

New context:

Opendata Directive

High Value datasets &

Common data space

High Value Datasets

Geospatial

“Agricultural parcels and livestock”

*Earth observation
and environment*

➤ Next?

Proposal of the list of HVDs to be submitted to the
Open Data Committee in **Q2 2021**

Meteorological

Statistics

*Companies and
company ownership*

Mobility

AGRI/JRC (ENV support) IACS 65 arrangement

Discoverability and accessibility

- New INSPIRE Geoportal (mockup)

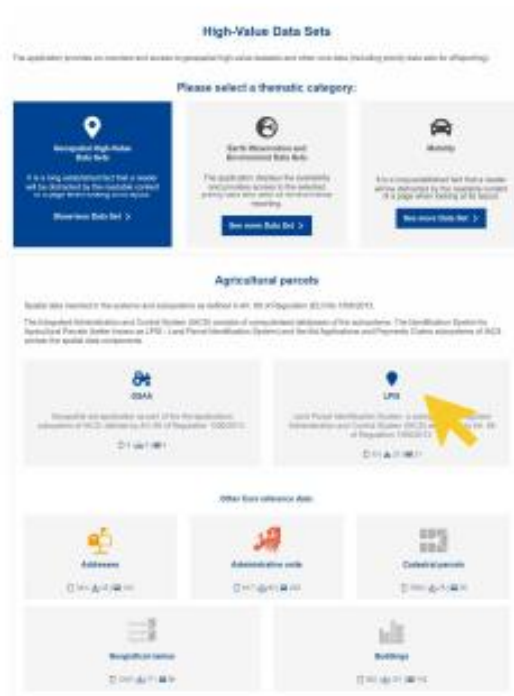

Full implementation
of TG 'metadadata
discoverability, (K.
Toth, JRC D5) by
November 2021

**Specific 'clinic'
workshop**

**Organised by JRC B6
(+ JRC D5) on 8 June
(NCP + PA)**

AGRI/JRC (ENV support) IACS 65 arrangement

In September 2021 more information available on:

- ***Interoperability*** (LULUCF and crop classification) (preliminary results presented by JRC D5 on 28 April (GREX on Direct Payment))
- ***Soil health*** use case – performed by JRC D3 in collaboration with University of Leuven (Belgium)
- ***IACS data exploration and integration*** – prototype developed by JRC D3 well advanced; final results by end of August
- Collaboration with MS:
 - Low because of covid crisis but will be boosted by autumn (INSPIRE conference, second JRC/AGRI workshop...)
 - Enlarge networking to INSPIRE NCP, public bodies dealing with some specific data (protected areas, organic farms, animals...)

Thank you

Contact :

Mohamed.El-Aydam@ec.europa.eu